

GENERAL NOTES:

- 1. All dimensions are in metres; all elevations are in metres and are geodetic. TM = top of spine of existing fire hydrant.
2. This is not a legal survey. Boundary and topographic information were derived from FARLEY, SMITH & DENIS SURVEYING LTD file No. 25-1-17.
3. Contractor is responsible for location and protection of utilities.
4. All dimensions to be verified on site by contractor prior to construction.
5. Any changes made to this plan must be verified and approved by Kollaard Associates Inc.
6. Client is responsible for acquiring all necessary permits. This drawing is not for construction until a building permit has been granted.
7. The proposed grades have been set and verified for site grading control only. The grade rates at the building location should be verified with regard to subsurface conditions by qualified geotechnical personnel after completion of the excavation.
8. The underside of footing elevation has been set based on the information available and may not have accounted for actual ground water conditions at the exact house location and should be verified by qualified geotechnical personnel upon completion of the excavation.
9. A geotechnical engineer should be retained to provide recommendations with respect to the sub-grade conditions prior to footing installation.
10. The owner agrees to prepare and implement an erosion and sediment control plan to the satisfaction of the City of Ottawa, appropriate to the site conditions, prior to undertaking any site alterations (filling, grading, removal of vegetation, etc.) and during all phases of site preparation and construction in accordance with the current Best Management Practices for Erosion and Sediment Control such as, and not limited to installing filter cloths across manholes/catchbasin lids to prevent sediments from entering structures and install and maintain a light duty silt fence barrier as required.
11. All materials and construction to be in accordance with City of Ottawa standards and Ontario Provincial Standards and Specifications; sewer and watermain material types, disinfection, provide minimum 2.4 metres of cover for water services, cathodic protection. City of Ottawa insulation specifications for watermain, pipe bedding, reinstatement of disturbed areas and leakage testing.
12. Reference to Kollard File No. 190867 for Servicing and Stormwater Management Design and Geotechnical Reports.

Table with 5 columns: No., REVISION, DATE, BY. It lists several revision entries with dates ranging from June 2020 to August 2022.

Kollaard Associates Engineers logo and contact information: (613) 860-0923, info@kollaard.ca

P.O. BOX 189, 210 PRESCOTT ST. KEMPTVILLE, ONTARIO K0G 1J0 FAX (613) 258-0475 http://www.kollaard.ca

CLIENT: TEAK DEVELOPMENTS 31 WOODVIEW CRESCENT OTTAWA, ON K1B 3B1

PROJECT: PROPOSED RESIDENTIAL DEVELOPMENT

LOCATION: 6173 RENAUD ROAD CITY OF OTTAWA, ON K1W 0K9

Professional Engineer stamp for S.E. deWit, License No. 100079612, dated Nov. 11, 2019.

DRAWING NUMBER: 190867-SER
DRAWING NAME: SITE SERVICING PLAN

#18196

INLET CONTROL DEVICE TABLE with columns for STRUCTURE, MODEL, PIPE OUTLET, DISCHARGE, UPSTREAM HEAD, HWL ABOVE ICD, ICD INVERT ELEVATION, STRUCTURE SIZE, MINIMUM CLEARANCE.

WATER CROSSING TABLE with columns for structure type and elevation details.

LEGEND: Symbols for existing and proposed elevations, drainage slopes, watermain, storm sewer, sanitary sewer, and various utility poles.

SEWER NOTES:

- 1. SUPPLY AND CONSTRUCT ALL SEWERS AND APPURTENANCES IN ACCORDANCE WITH THE CITY OF OTTAWA STANDARDS AND SPECIFICATIONS AND ONTARIO PROVINCIAL STANDARDS FOR ROADS AND PUBLIC WORKS.
2. SPECIFICATIONS: Table with columns for ITEM, SPEC. No., CITY STD. DWG. No.
3. INSULATE ALL SEWER PIPES THAT HAVE LESS THAN 2m COVER WITH THERMAL INSULATION. PROVIDE 150mm CLEARANCE BETWEEN PIPE AND INSULATION.
4. PIPE BEDDING, COVER AND BACKFILL ARE TO BE COMPACTED TO AT LEAST 98% OF THE STANDARD PROCTOR MAXIMUM DRY DENSITY.
5. FLEXIBLE CONNECTIONS ARE REQUIRED FOR CONNECTION PIPES TO MANHOLES (FOR EXAMPLE KOR-H=SEAL, POSI, POSITIVE SEAL AND DURASEAL). SANITARY RUBBER GASKET TYPE JOINTS SHALL CONFORM TO CSA (B-182.2,3,4).

WATERMAIN NOTES:

- 1. CITY TO SUPPLY, INSTALL & DISINFECT THE WATER SERVICE; CONTRACTOR TO EXCAVATE, BACKFILL AND REINSTATE THE ROADWAY AS PER STD DWG R10.
2. SPECIFICATIONS: Table with columns for ITEM, SPEC. No., CITY STD. DWG. No.
3. WATERMAIN SHALL BE MINIMUM 2.4m DEPTH BELOW GRADE UNLESS OTHERWISE INDICATED. WHERE LESS THAN 2.4m COVER, THERMAL INSULATION IS TO BE PROVIDED AS PER CITY STD DWG W22 (In shallow trenches), W23 (At open structure).
4. A MINIMUM OF 0.5m VERTICAL CLEARANCE IS REQUIRED BETWEEN THE WATERMANS AND ALL UTILITIES AND SEWERS. IN LOCATIONS WHERE THIS IS NOT ACHIEVABLE, MUST FOLLOW PROCEDURE F-6-1 SEC. 5.2 OF THE ONTARIO DRINKING WATER RESOURCES ACT.
5. METALLIC WARNING TAPE SHALL BE USED OVER ALL WATERMANS.

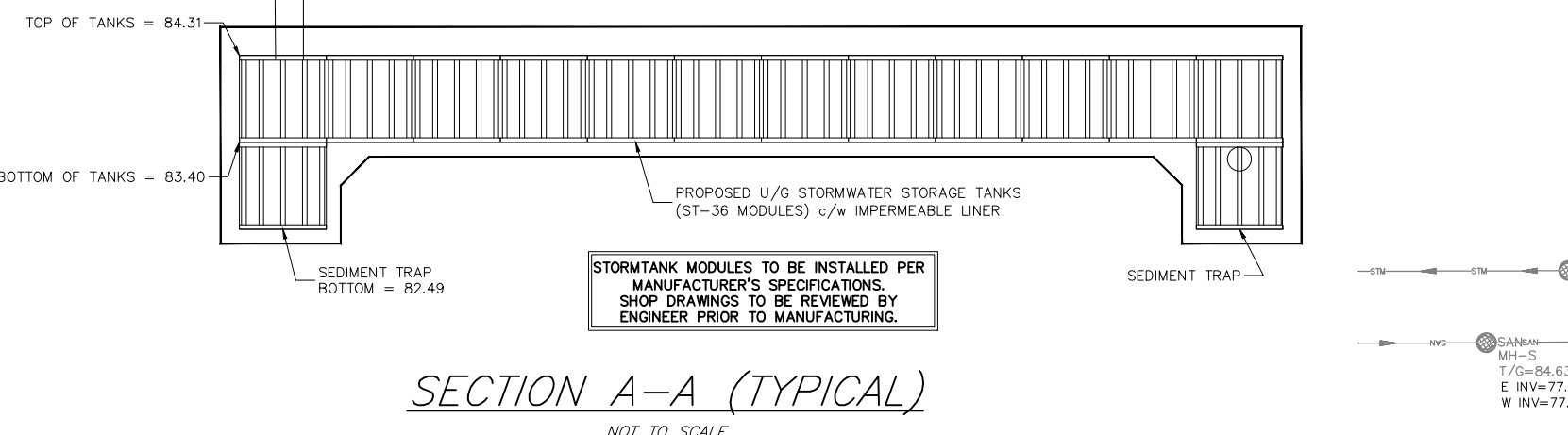
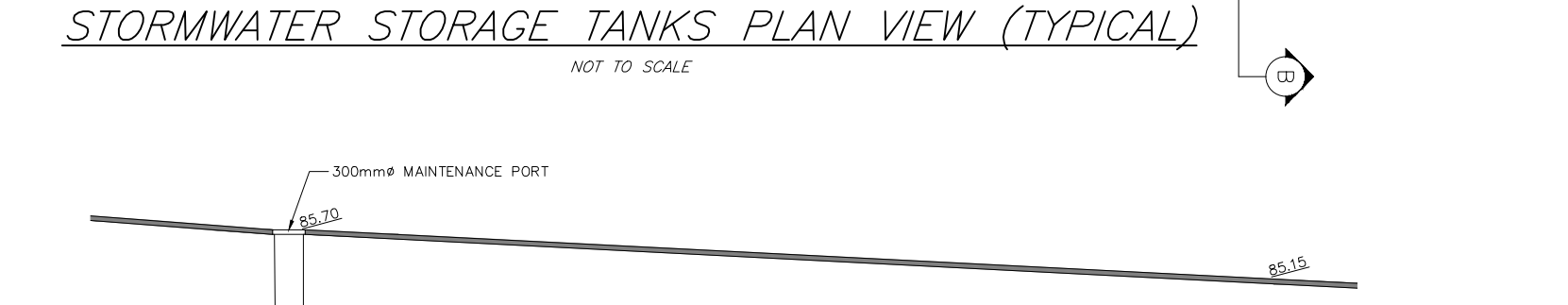
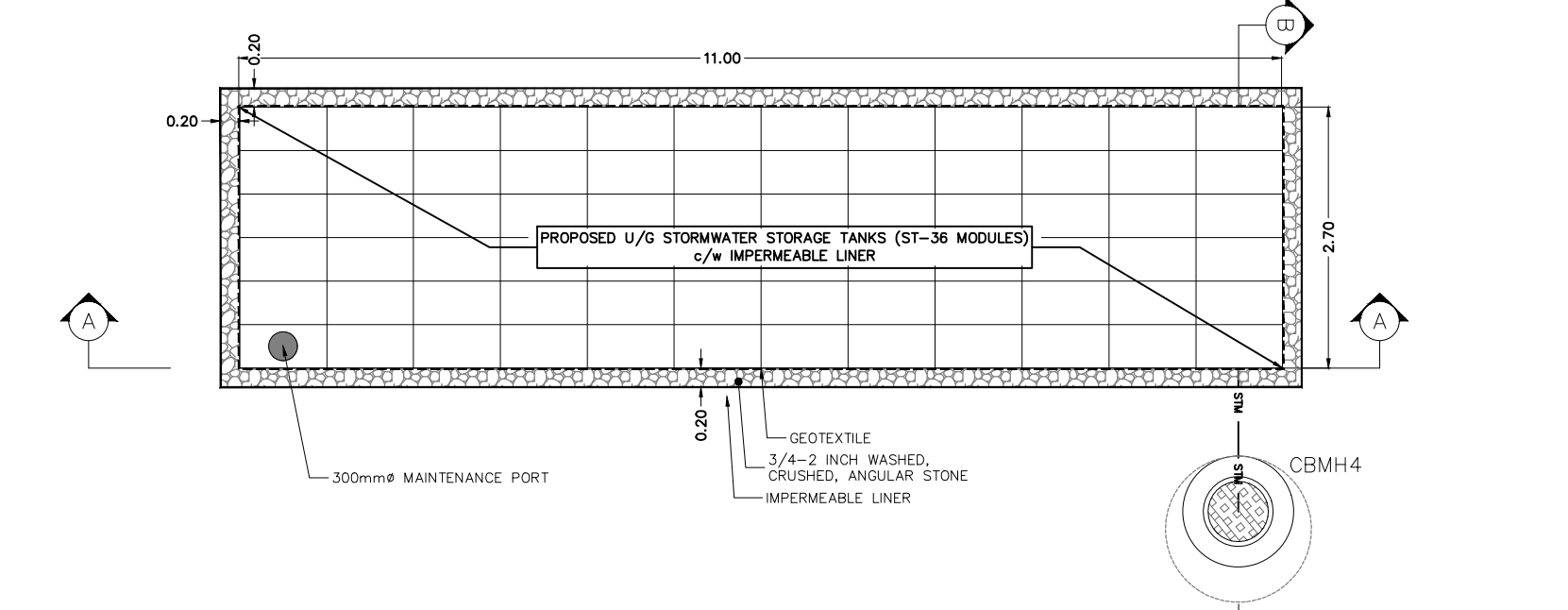

SITE SERVICING PLAN SCALE = 1:250

D07-12-20-0094