

CLIENT: MR. GEORGE ELIAS
31 WOODVIEW CRESCENT
OTTAWA, ON K1B 3B1

CONSULTANTS
ARCHITECTS: **RH**
Rosaline J. Hill Architect Inc.

SURVEYORS: FARLEY, SMITH & DENIS SURVEYING LTD.
ONTARIO LAND SURVEYORS
CANADA LAND SURVEYORS
190 COLLEGE ROAD, OTTAWA, ONTARIO K2E 7J5
TEL: (613) 721-8226 FAX: (613) 721-8228

CIVIL ENGINEERS: **K** Kollaard Associates
Engineers (613) 860-0923
P.O. BOX 881, 210 PRESCOTT ST.
KINGSTON, ONTARIO
K7L 1S7 TEL: (613) 238-0475
FAX: (613) 238-0475

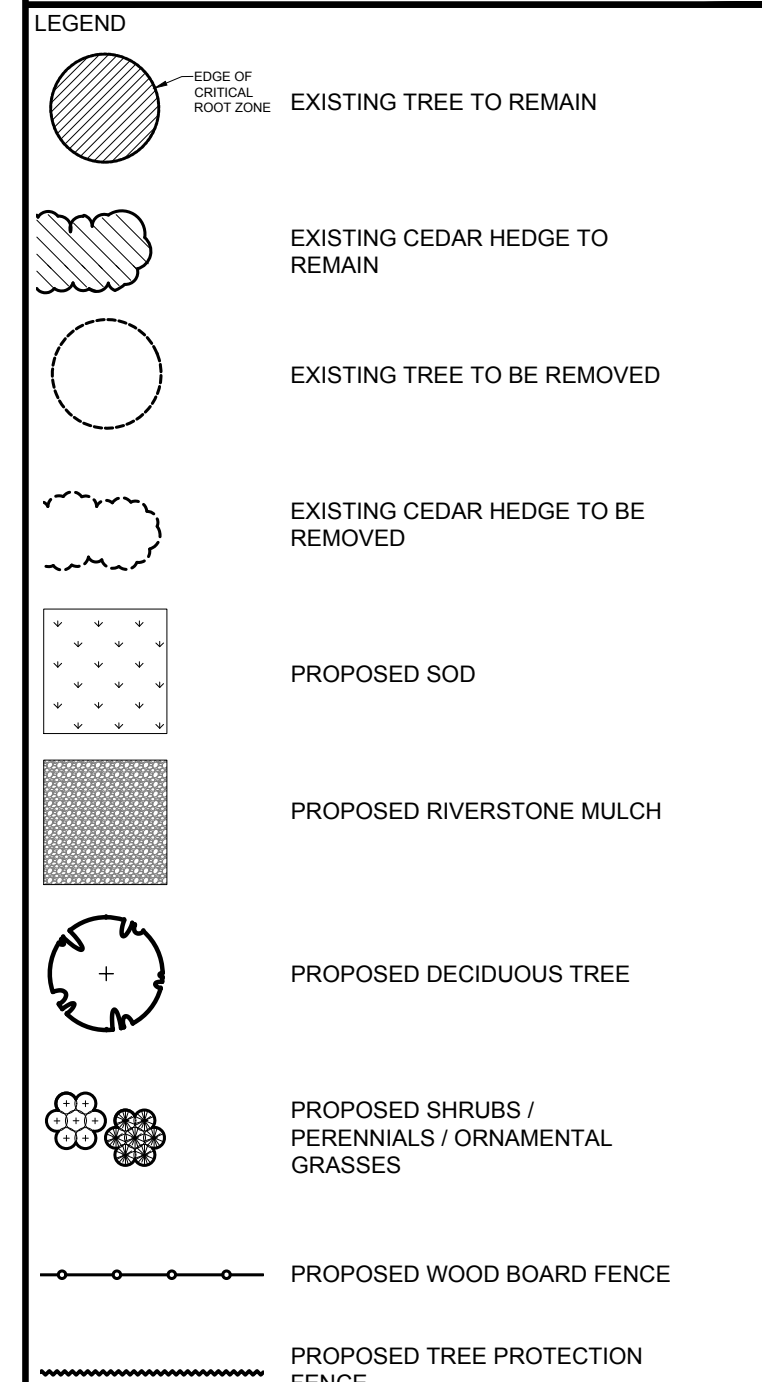

No.	Issue	Date	ML	JL	DR	CK
3	ISSUED FOR DISCUSSION AND REVIEW	06/18/2020	ML	JL		
2	ISSUED FOR DISCUSSION AND REVIEW	06/17/2020	ML	JL		
1	ISSUED FOR DISCUSSION AND REVIEW	06/04/2020	ML	JL		

1 TREE CONSERVATION REPORT & LANDSCAPE PLAN
SCALE: 1:200

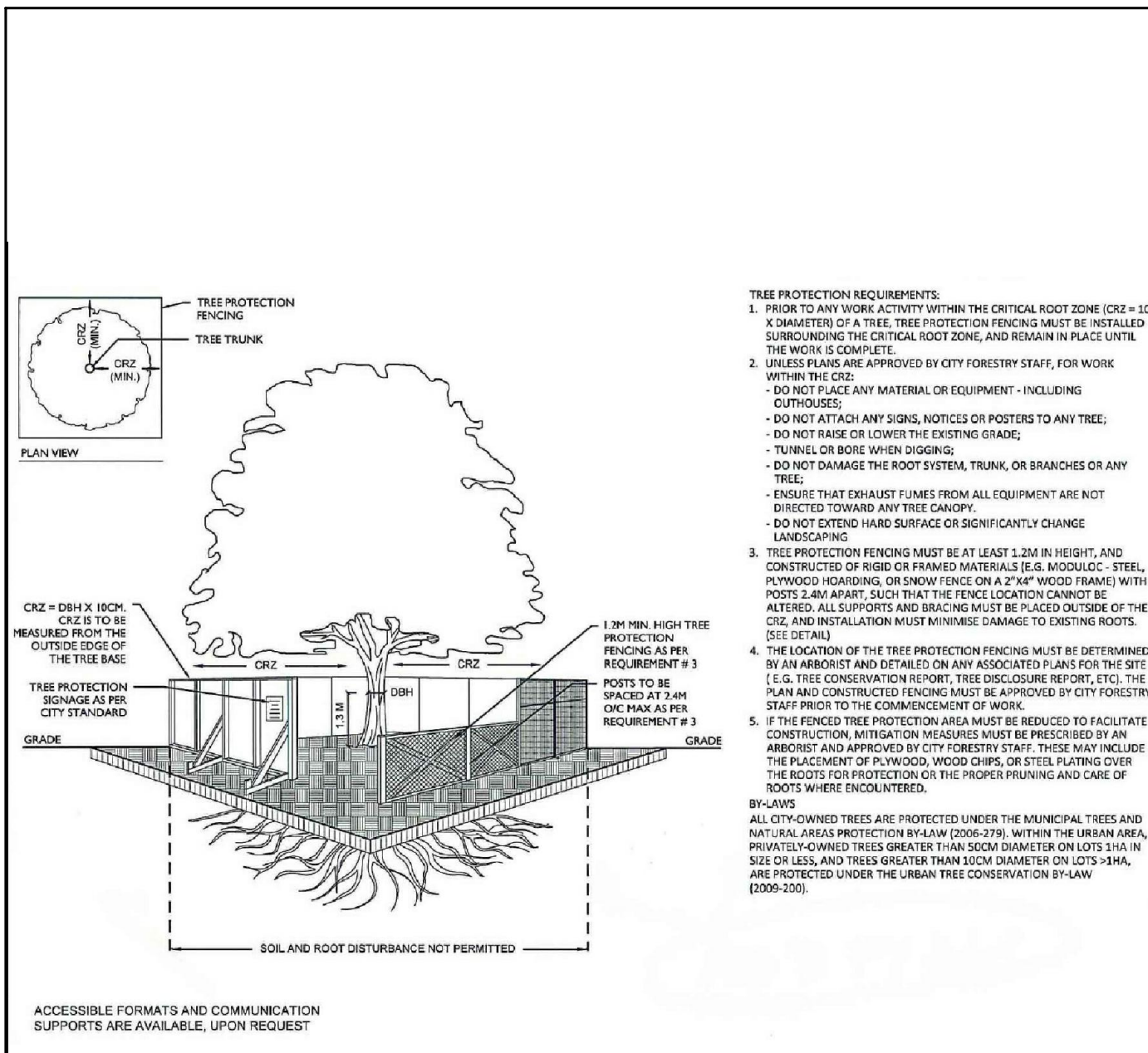

2 TREE PROTECTION FENCE
SCALE: NTS

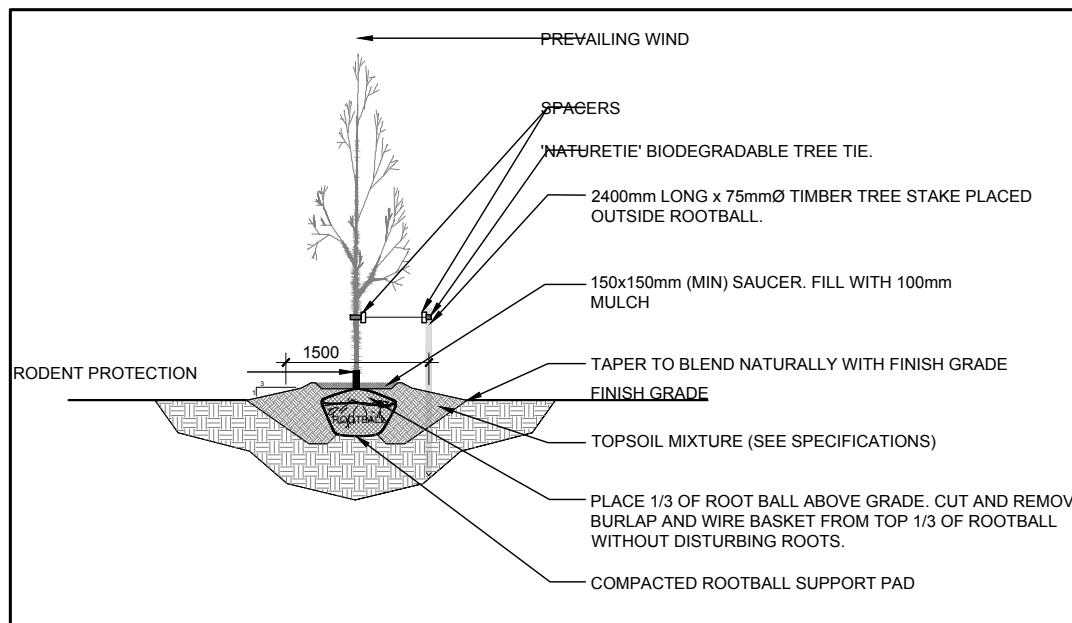

3 DECIDUOUS TREE PLANTING
SCALE: NTS

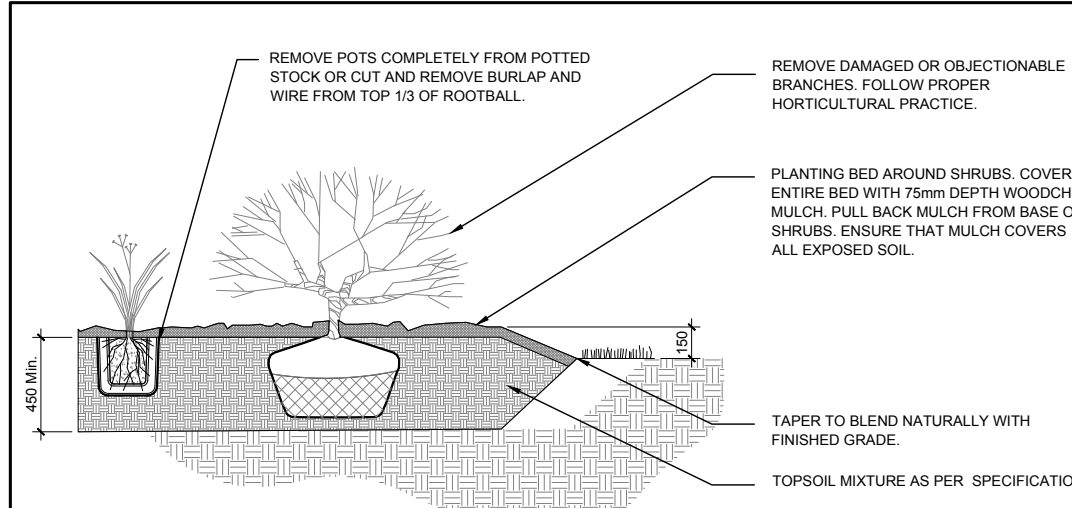

4 SHRUB / PERENNIAL / ORNAMENTAL GRASS PLANTING
SCALE: NTS

PROPOSED PLANT LIST (QTY KEY)

KEY	QTY	BOTANICAL NAME	COMMON NAME	SIZE	CONDITION	REMARKS
TREES						
RM	4	<i>Acer rubrum</i>	Red Maple	60mm ø	B&B	
HL	4	<i>Gleditsia triacanthos</i> 'Draves'	Street Keeper Honey Locust	60mm ø	B&B	
JL	3	<i>Syringa reticulata</i>	Japanese Tree Lilac	60mm ø	B&B	
SHRUBS						
AH	23	<i>Hydrangea arborescens</i> 'Annabelle'	Annabelle Hydrangea	1 Gallon pot	Potted	1200 mm o.c.
AW	43	<i>Spiraea japonica</i> 'Anthony Waterer'	Anthony Waterer Spiraea	600mm ht.	Potted	800 mm o.c.
JH	31	<i>Juniperus horizontalis</i> 'Compact Andorra'	Compact Andorra Juniper	600mm spr.	Potted	800 mm o.c.
PC	12	<i>Cotoneaster acutifolia</i>	Peking Cotoneaster	600mm ht.	Potted	1000 mm o.c.
PF	34	<i>Potentilla fruticosa</i> 'Goldfinger'	Goldfinger Cinquefoil	600mm ht.	Potted	800 mm o.c.
PO	4	<i>Physocarpus opulifolius</i>	Ninebark	800mm ht.	Potted	800 mm o.c.
RR	20	<i>Rosa rugosa</i>	Rugosa Rose	800mm ht.	Potted	1000 mm o.c.
SS	25	<i>Sorbaria sorbifolia</i> 'Sem'	Sem False Spirea	600mm ht.	Potted	1000 mm o.c.

PERENNIALS AND ORNAMENTAL GRASSES

KEY	QTY	BOTANICAL NAME	COMMON NAME	SIZE	CONDITION	REMARKS
AJ	18	<i>Sedum 'Autumn Joy'</i>	Autumn Joy Sedum	100mm pot	Potted	400 mm o.c.
BS	7	<i>Rutbeckia fulgida</i> 'Goldsturm'	Yellow Coneflower	250mm pot	Potted	500 mm o.c.
HR	51	<i>Hemerocallis 'Happy Returns'</i>	Happy Returns Daylily	100mm pot	Potted	400 mm o.c.
KF	44	<i>Calamagrostis x acutiflora</i> 'Karl Foerster'	Feather Reed Grass	250mm pot	Potted	800 mm o.c.
PU	16	<i>Echinacea purpurea</i> 'Magnus'	Magnus' Purple Coneflower	100mm pot	Potted	400 mm o.c.
SD	20	<i>Hemerocallis 'Stella D'Oro'</i>	Stella D'Oro Daylily	100mm pot	Potted	400 mm o.c.
SG	40	<i>Panicum virgatum</i> 'Shenandoah'	Shenandoah Switch Grass	250mm pot	Potted	800 mm o.c.

EXISTING TREE LIST (QTY KEY)

KEY	QTY	BOTANICAL NAME	COMMON NAME	SIZE	CONDITION	REMARKS
AC	2	<i>Amelanchier canadensis</i>	Serviceberry	50-200mm DBH	Good	See Plan
AC1	1	<i>Amelanchier canadensis</i>	Serviceberry	50mm DBH	Good	To be replaced if removed
AP	1	<i>Acer platanoides</i>	Norway Maple	300mm DBH	Good	See Plan
AR	1	<i>Acer rubrum</i>	Red Maple	700mm DBH	Good	See Plan
AS	1	<i>Acer saccharum</i>	Sugar Maple	150mm DBH	Fair	See Plan
CK	5	<i>Acer platanoides</i> 'Crimson King'	Crimson King Maple	300-400mm DBH	Good	See Plan
CO	7	<i>Callis occidentalis</i>	Hackberry	80-100mm DBH	Good	See Plan
QR	2	<i>Quercus rubra</i>	Red Oak	500-700mm DBH	Good	See Plan
TO	*	<i>Thuja occidentalis</i>	Eastern White Cedar	100-200mm DBH	Good	See Plan
WM	1	<i>Morus alba</i> 'Pendula'	Weeping Mulberry	100mm DBH	Good	See Plan

**Denotes numerus*

GENERAL NOTES:

- It is the responsibility of the appropriate contractor or official to report any errors, omissions or discrepancies on this plan with actual site conditions to the Landscape Architect before proceeding with construction.
- The contractor is to notify all utility companies and authorities prior to any excavation and ascertain locations of underground services.
- The contractor is to restate all areas and items damaged as a result of construction activity.
- The contractor is to comply with all pertinent codes and by-laws.
- The contractor is to maintain a positive surface runoff throughout the entire construction period.
- The Landscape Architect is not responsible for subsurface conditions.
- The contractor is to identify all existing trees to remain on site with the Landscape Architect prior to construction.
- The contractor is to stake the proposed location of all plant material in conjunction with the Landscape Architect prior to excavation.
- Minimum distances for selected deciduous trees are as follows:
 - Building Foundations 7.5m
 - Streets 1.5m
 - Public Streets 2.5m
 - Underground Infrastructure 2.0m
- All trees within 1m of underground utility trenches are to be excavated by hand.
- Remove all protective wrapping from tree trunks after installation.
- Staking of trees shall only be performed if necessary.
- Ensure that mulch is pulled back a min. distance of 75mm from base of tree trunk.

JAMES B. LENNOX & ASSOCIATES INC.
LANDSCAPE ARCHITECTS
3332 CARLING AVE. OTTAWA, ONTARIO K2H 5A8
Tel: (613) 722-5168 Fax: (866) 343-3942

PROJECT
6173 RENAUD ROAD, OTTAWA ON

DRAWING
TREE CONSERVATION REPORT & LANDSCAPE PLAN

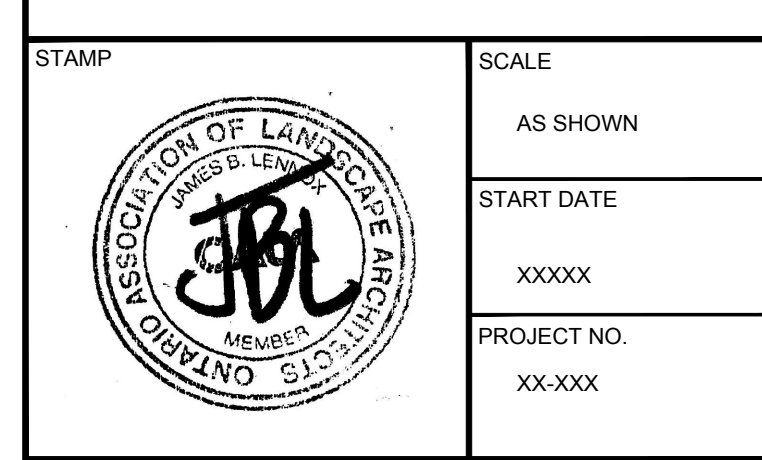

PROJECT NORTH

DRAWING NO.
L.1
PLOT SIZE ARCH-D