

1 UNIT PLANS: INTERIOR LAYOUT
SCALE: 1 : 50

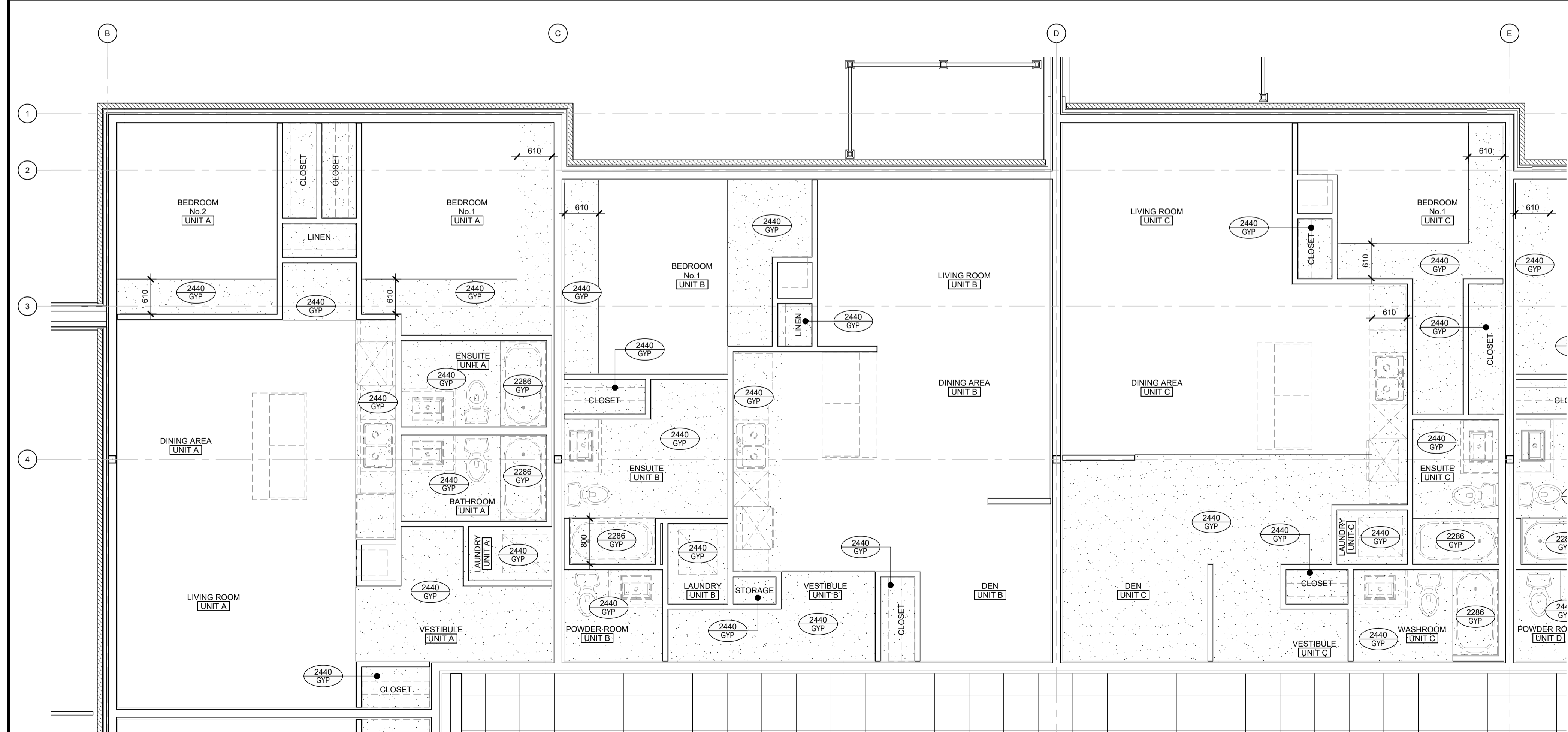

2 UNIT PLANS: INTERIOR LAYOUT RCP
SCALE: 1 : 50

UNIT FLOOR PLAN NOTES & LEGEND:

- SWING DOORS TO BE FRAMED 75mm FROM CORNER, UNLESS NOTED OTHERWISE.
- FOLDING DOORS TO BE CENTERED IN CLOSET / OPENING, UNLESS NOTED OTHERWISE.
- LINEN CLOSETS TO INCLUDE 5x SHELVES.
- CLOSETS TO INCLUDE 1x SHELF, 1x HANGING ROD.

DOOR	No.	FUNCTION	WIDTH	HEIGHT	MATERIAL	FINISH	NOTES
UD-30	UD-30	UNIT INTERIOR DOOR	812mm (32")	2032 (6'-9")	WOOD	PAINT	PRIVATE SET AT ENSUITE / WASHROOM
UD-32	UD-32	UNIT INTERIOR DOOR	812mm (32")	2032 (6'-9")	WOOD	PAINT	PRIVATE SET AT ENSUITE / WASHROOM
UD-36	UD-36	UNIT INTERIOR DOOR	812mm (32")	2032 (6'-9")	WOOD	PAINT	PRIVATE SET AT ENSUITE / WASHROOM
UD-38	UD-38	UNIT INTERIOR DOOR	812mm (32")	2032 (6'-9")	WOOD	PAINT	PRIVATE SET AT ENSUITE / WASHROOM
UD-48	UD-48	UNIT INTERIOR DOOR	1220mm (48")	2032 (6'-9")	WOOD	PAINT	PRIVATE SET AT ENSUITE / WASHROOM
FD-36	FD-36	FOLDING DOOR	812mm (32")	2032 (6'-9")	WOOD	PAINT	
FD-60	FD-60	FOLDING DOOR	1220mm (48")	2032 (6'-9")	WOOD	PAINT	
SD-48	SD-48	SLIDING BARRER DOOR	1220mm (48")	2032 (6'-9")	WOOD	PAINT	

UNIT REFLECTED CEILING PLAN NOTES & LEGEND:

- TYPICAL CEILINGS TO BE U/S OF FLOOR / ROOF ASSEMBLY ABOVE, UNLESS NOTED OTHERWISE.
- BULKHEAD TO CONCEAL MECHANICAL ROUTING TO BE CONSTRUCTED OF 38x64 WOOD STUDS @ 600mm o/c c/w 13mm GYPSUM AT 2440mm ABOVE FLOOR, UNLESS NOTED OTHERWISE.
 - FINISHED CEILING HEIGHT
 - FINISHED CEILING MATERIAL
 - 610mm x 610mm ACOUSTIC CEILING TILE

GENERAL NOTES

- DO NOT SCALE DRAWINGS; ONLY FIGURED DIMENSIONS ARE TO BE USED. WHERE DOUBT EXISTS, FILE REQUEST FOR INTERPRETATION AND REQUEST CLARITY.
- IT IS THE RESPONSIBILITY OF THE GENERAL CONTRACTOR TO VERIFY DIMENSIONS ON SITE; REPORT DISCREPANCIES TO THE ARCHITECT PROMPTLY.
- GENERAL CONTRACTOR TO TAKE INTO ACCOUNT CONSTRUCTION TOLERANCE; GENERAL CONTRACTOR TO COORDINATE THE WORK OF DIFFERENT TRADES TO COMPLY WITH DESIGN INTENT.
- ALL WORK DESCRIBED IN THESE DRAWINGS AND SPECIFICATIONS ARE TO COMPLY WITH THE CURRENT EDITION OF THE ONTARIO BUILDING CODE (2012) OR NATIONAL BUILDING CODE (2010) INCLUDING MOST RECENT AMENDMENTS.
- DRAWINGS AND SPECIFICATIONS ARE COMPLEMENTARY AND ARE TO BE READ TOGETHER.

COPYRIGHT
THIS DRAWING IS AN INSTRUMENT OF SERVICE AND IS PROTECTED BY COPYRIGHT AND IS THE SOLE PROPERTY OF ARCHITECTS DCA INC. COPIES, INCLUDING ELECTRONIC COPIES MAY ONLY BE USED FOR THE PURPOSE INTENDED, FOR THE SINGLE PROJECT FOR WHICH THEY ARE ISSUED AND MAY NOT BE OFFERED FOR SALE OR TRANSFER WITHOUT THE EXPRESS WRITTEN PERMISSION OF THE ARCHITECT.

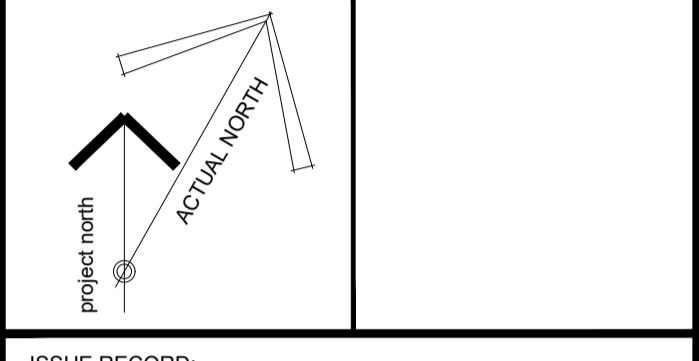

ISSUE RECORD:

NO.	DESCRIPTION	DATE
1	ISSUED FOR PRECONSULTATION	2020-02-07
2	ISSUED FOR CLIENT REVIEW	2020-03-17
3	ISSUED FOR CONSULTANT COORD.	2020-03-30
4	ISSUED FOR COORDINATION	2020-06-12
5	ISSUED FOR SITE PLAN APPLICATION	2020-06-29
6	ISSUED FOR 50% COORDINATION	2020-10-06
7	REISSUED FOR SITE PLAN APPLICATION	2020-10-15
8	ISSUED FOR PERMIT	2020-11-06
9	ISSUED FOR COORDINATION	2020-11-26
10	ISSUED FOR COORDINATION	2021-01-29

KEY PLAN

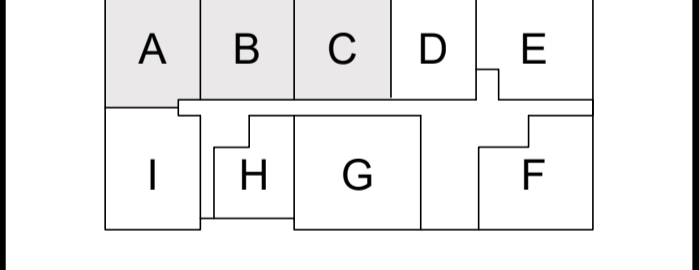

CLIENT
LANDRIC HOMES
TEL: 819-593-4895
1173 CYRVILLE RD, SUITE 202
OTTAWA, ON, K1J 7S6



PROJECT TITLE
HILLPARK APARTMENTS
70 & 80 SILO STREET
OTTAWA (ORLEANS), ON

DRAWING TITLE
WEST UNIT PLANS & REFLECTED CEILING PLANS

DATE	DRAWN	JOB NO.	DRAWING NO.
OCT. 2019	IC DR	3206	A500
SCALE	REVIEWED		
1:50	TD		

ARCHITECTURAL

D07-12-20-0104

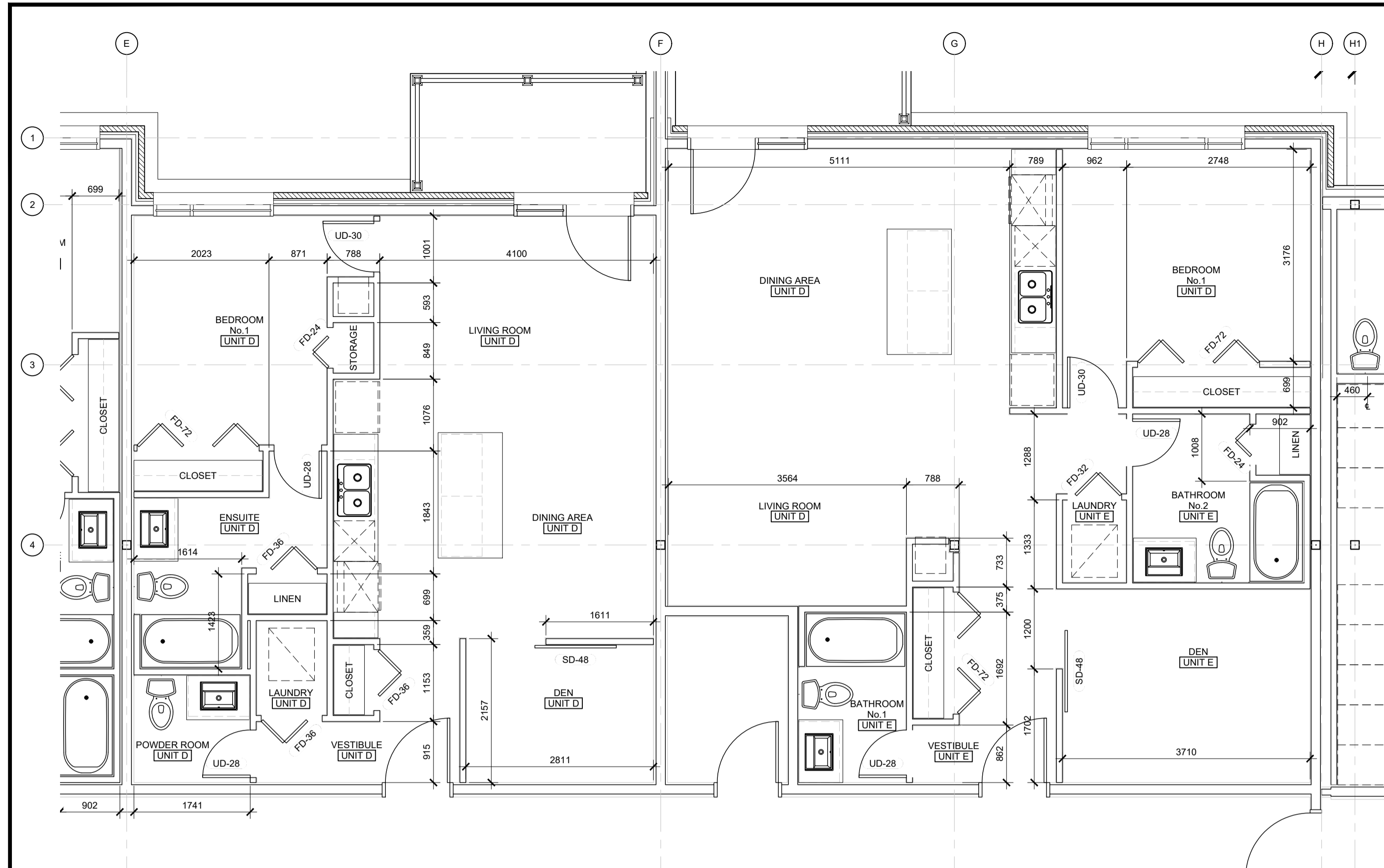

1 UNIT PLANS: INTERIOR LAYOUT
SCALE: 1:50

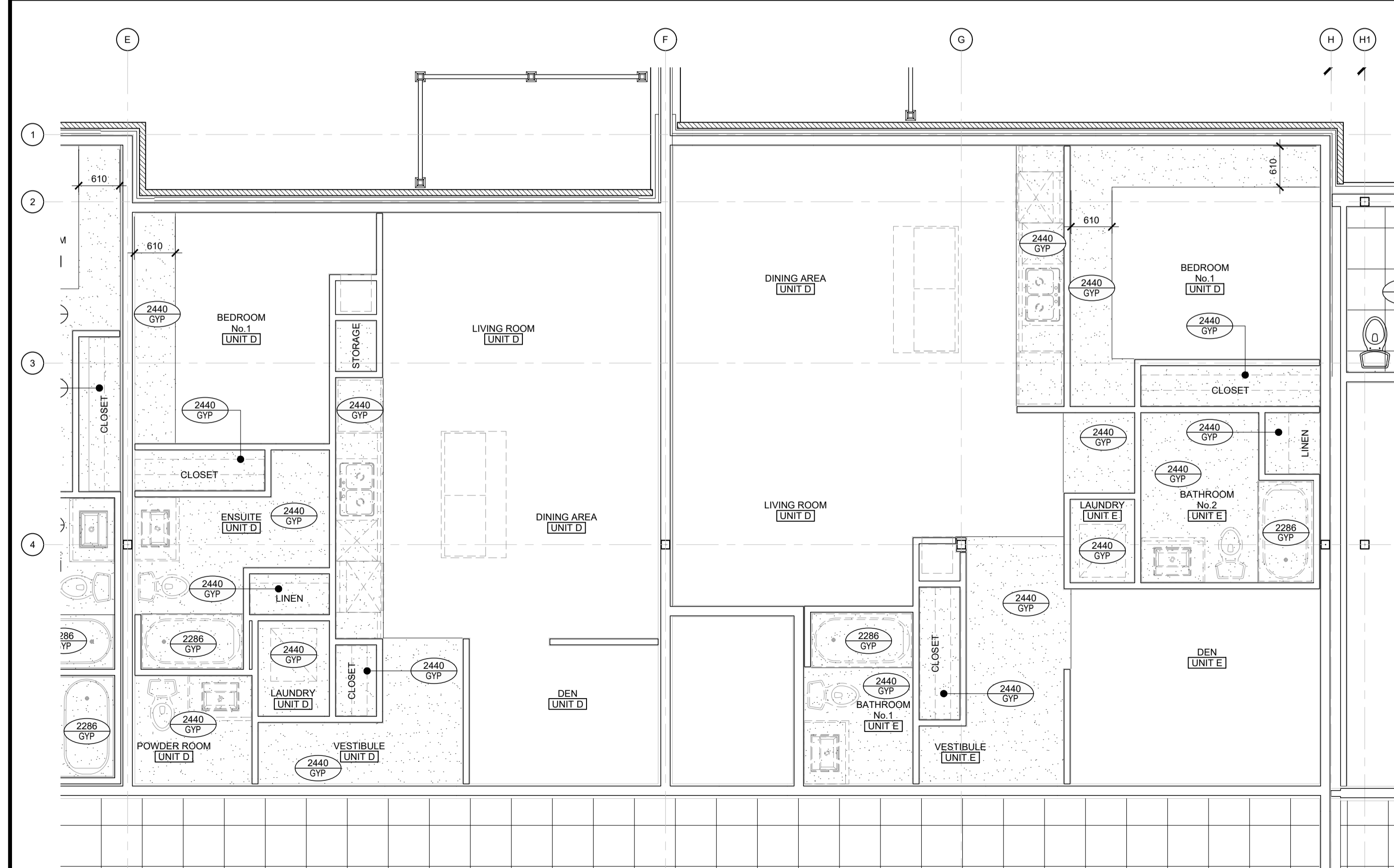

2 UNIT PLANS: INTERIOR LAYOUT RCP
SCALE: 1:50

UNIT FLOOR PLAN NOTES & LEGEND:

- SWING DOORS TO BE FRAMED 75mm FROM CORNER, UNLESS NOTED OTHERWISE.
- FOLDING DOORS TO BE CENTERED IN CLOSET / OPENING, UNLESS NOTED OTHERWISE.
- LINEN CLOSETS TO INCLUDE 5x SHELVES.
- CLOSETS TO INCLUDE 1x SHELF, 1x HANGING ROD.

GENERAL NOTES:

- DO NOT SCALE DRAWINGS; ONLY FIGURED DIMENSIONS ARE TO BE USED. WHERE DOUBT EXISTS, FILE REQUEST FOR INTERPRETATION AND REQUEST CLARITY.
- IT IS THE RESPONSIBILITY OF THE GENERAL CONTRACTOR TO VERIFY DIMENSIONS ON SITE; REPORT DISCREPANCIES TO THE ARCHITECT PROMPTLY.
- GENERAL CONTRACTOR TO TAKE INTO ACCOUNT CONSTRUCTION TOLERANCE; GENERAL CONTRACTOR TO COORDINATE THE WORK OF DIFFERENT TRADES TO COMPLY WITH DESIGN INTENT.
- ALL WORK DESCRIBED IN THESE DRAWINGS AND SPECIFICATIONS ARE TO COMPLY WITH THE CURRENT EDITION OF THE ONTARIO BUILDING CODE (2012) OR NATIONAL BUILDING CODE (2010) INCLUDING MOST RECENT AMENDMENTS.
- DRAWINGS AND SPECIFICATIONS ARE COMPLEMENTARY AND ARE TO BE READ TOGETHER.

COPYRIGHT:
THIS DRAWING IS AN INSTRUMENT OF SERVICE AND IS PROTECTED BY COPYRIGHT AND IS THE SOLE PROPERTY OF ARCHITECTS DCA INC. COPIES, INCLUDING ELECTRONIC COPIES MAY ONLY BE USED FOR THE PURPOSE INTENDED, FOR THE SINGLE PROJECT FOR WHICH THEY ARE ISSUED AND MAY NOT BE OFFERED FOR SALE OR TRANSFER WITHOUT THE EXPRESS WRITTEN PERMISSION OF THE ARCHITECT.

UNIT DOOR SCHEDULE

DOOR	No.	FUNCTION	WIDTH	HEIGHT	MATERIAL	FINISH	NOTES
FD-24	610mm (24")	SINGLE BH-FOLD	2032 (6'-9")	2032 (6'-9")	WOOD	PAINT	PRIVATE SET AT ENSUITE / WASHROOM
FD-30	762mm (30")	SINGLE BH-FOLD	2032 (6'-9")	2032 (6'-9")	WOOD	PAINT	PRIVATE SET AT ENSUITE / WASHROOM
FD-32	812mm (32")	SINGLE BH-FOLD	2032 (6'-9")	2032 (6'-9")	WOOD	PAINT	PRIVATE SET AT ENSUITE / WASHROOM
FD-36	914mm (36")	SINGLE BH-FOLD	2032 (6'-9")	2032 (6'-9")	WOOD	PAINT	PRIVATE SET AT ENSUITE / WASHROOM
FD-48	1220mm (48")	DOUBLE BH-FOLD: 2x FD-24	2032 (6'-9")	2032 (6'-9")	WOOD	PAINT	PRIVATE SET AT ENSUITE / WASHROOM
FD-60	1524mm (60")	DOUBLE BH-FOLD: 2x FD-30	2032 (6'-9")	2032 (6'-9")	WOOD	PAINT	PRIVATE SET AT ENSUITE / WASHROOM
FD-72	1828mm (72")	DOUBLE BH-FOLD: 2x FD-36	2032 (6'-9")	2032 (6'-9")	WOOD	PAINT	PRIVATE SET AT ENSUITE / WASHROOM
UD-28	712mm (28")	UNIT INTERIOR DOOR	2032 (6'-9")	2032 (6'-9")	WOOD	PAINT	PRIVATE SET AT ENSUITE / WASHROOM
UD-30	762mm (30")	UNIT INTERIOR DOOR	2032 (6'-9")	2032 (6'-9")	WOOD	PAINT	PRIVATE SET AT ENSUITE / WASHROOM
UD-32	812mm (32")	UNIT INTERIOR DOOR	2032 (6'-9")	2032 (6'-9")	WOOD	PAINT	PRIVATE SET AT ENSUITE / WASHROOM
UD-38	965mm (38")	UNIT INTERIOR DOOR	2032 (6'-9")	2032 (6'-9")	WOOD	PAINT	PRIVATE SET AT ENSUITE / WASHROOM
SD-48	1220mm (48")	SLIDING BARRER DOOR	2032 (6'-9")	2032 (6'-9")	WOOD	PAINT	PRIVATE SET AT ENSUITE / WASHROOM

UNIT REFLECTED CEILING PLAN NOTES & LEGEND:

- TYPICAL CEILINGS TO BE U/s OF FLOOR / ROOF ASSEMBLY ABOVE, UNLESS NOTED OTHERWISE.

BULKHEAD TO CONCEAL MECHANICAL ROUTING TO BE CONSTRUCTED OF 38x64 WOOD STUDS @ 600mm o/c c/w 13mm GYPSUM AT 2440mm ABOVE FLOOR, UNLESS NOTED OTHERWISE.

FINISHED CEILING HEIGHT

FINISHED CEILING MATERIAL

610mm x 610mm ACOUSTIC CEILING TILE

ISSUE RECORD:

NO.	DESCRIPTION	DATE
1	ISSUED FOR PRECONSULTATION	2020-02-07
2	ISSUED FOR CLIENT REVIEW	2020-03-17
3	ISSUED FOR CONSULTANT COORD.	2020-03-30
4	ISSUED FOR COORDINATION	2020-06-12
5	ISSUED FOR SITE PLAN APPLICATION	2020-06-29
6	ISSUED FOR 50% COORDINATION	2020-10-06
7	REISSUED FOR SITE PLAN APPLICATION	2020-10-15
8	ISSUED FOR PERMIT	2020-11-06
9	ISSUED FOR COORDINATION	2020-11-26
10	ISSUED FOR COORDINATION	2021-01-29

KEY PLAN

CLIENT
LANDRIC HOMES
TEL: 819-593-8895
1173 CYRVILLE RD, SUITE 202
OTTAWA, ON, K1J 7S6

DCA
A GROUP OF ARCHITECTS
201-1339 WELLINGTON ST. WEST OTTAWA ON K1Y 3B8
WWW.ARCHITECTSDCA.COM 613.725.2294

PROJECT TITLE
HILLPARK APARTMENTS
70 & 80 SILO STREET
OTTAWA (ORLEANS), ON

DRAWING TITLE
WEST UNIT PLANS & REFLECTED CEILING PLANS

DATE	DRAWN	JOB NO.	DRAWING NO.
OCT. 2019	IC DR	3206	A501
SCALE 1:50	REVIEWED TD		

ARCHITECTURAL

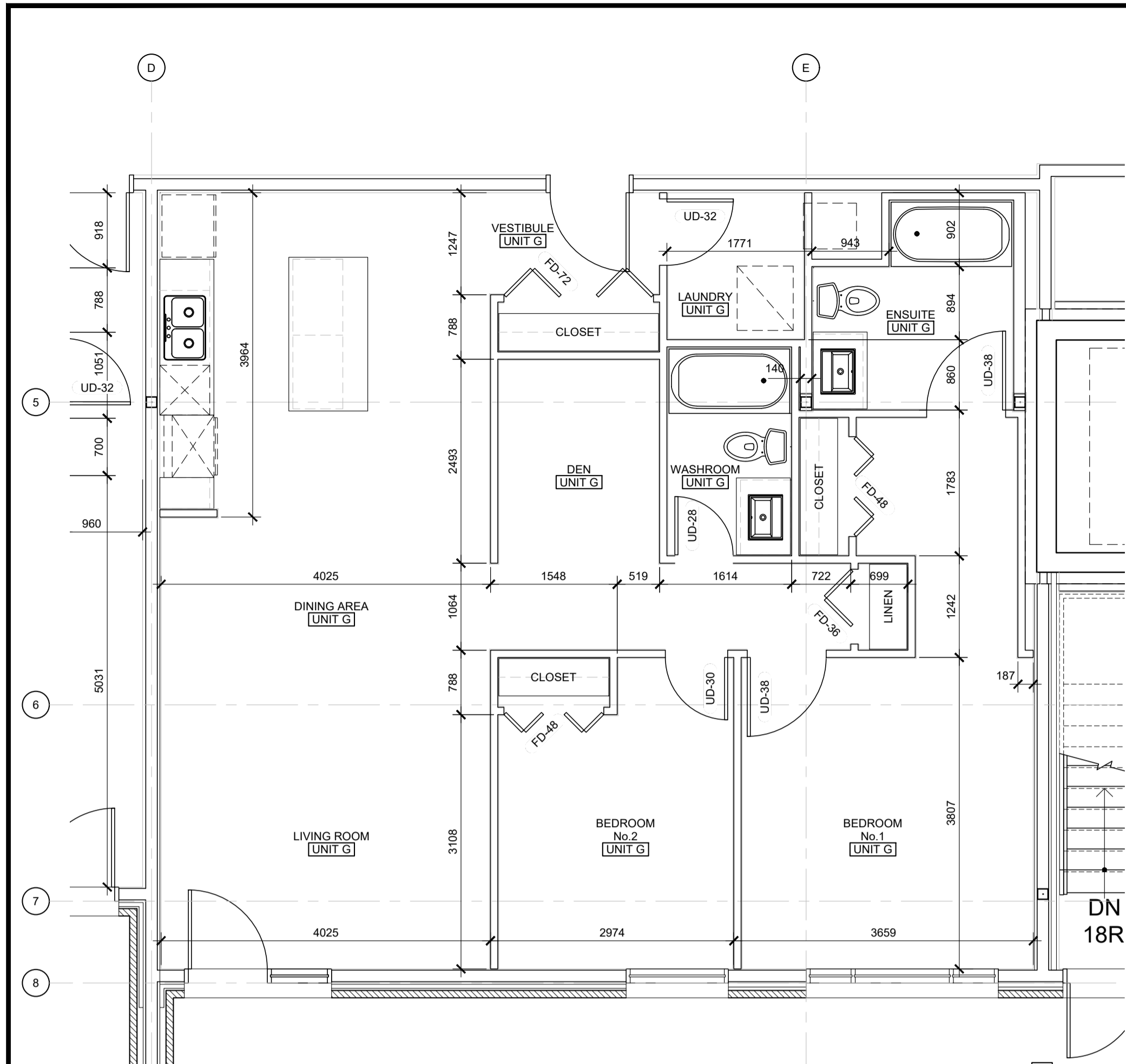

1 UNIT PLANS: INTERIOR LAYOUT
SCALE: 1 : 50

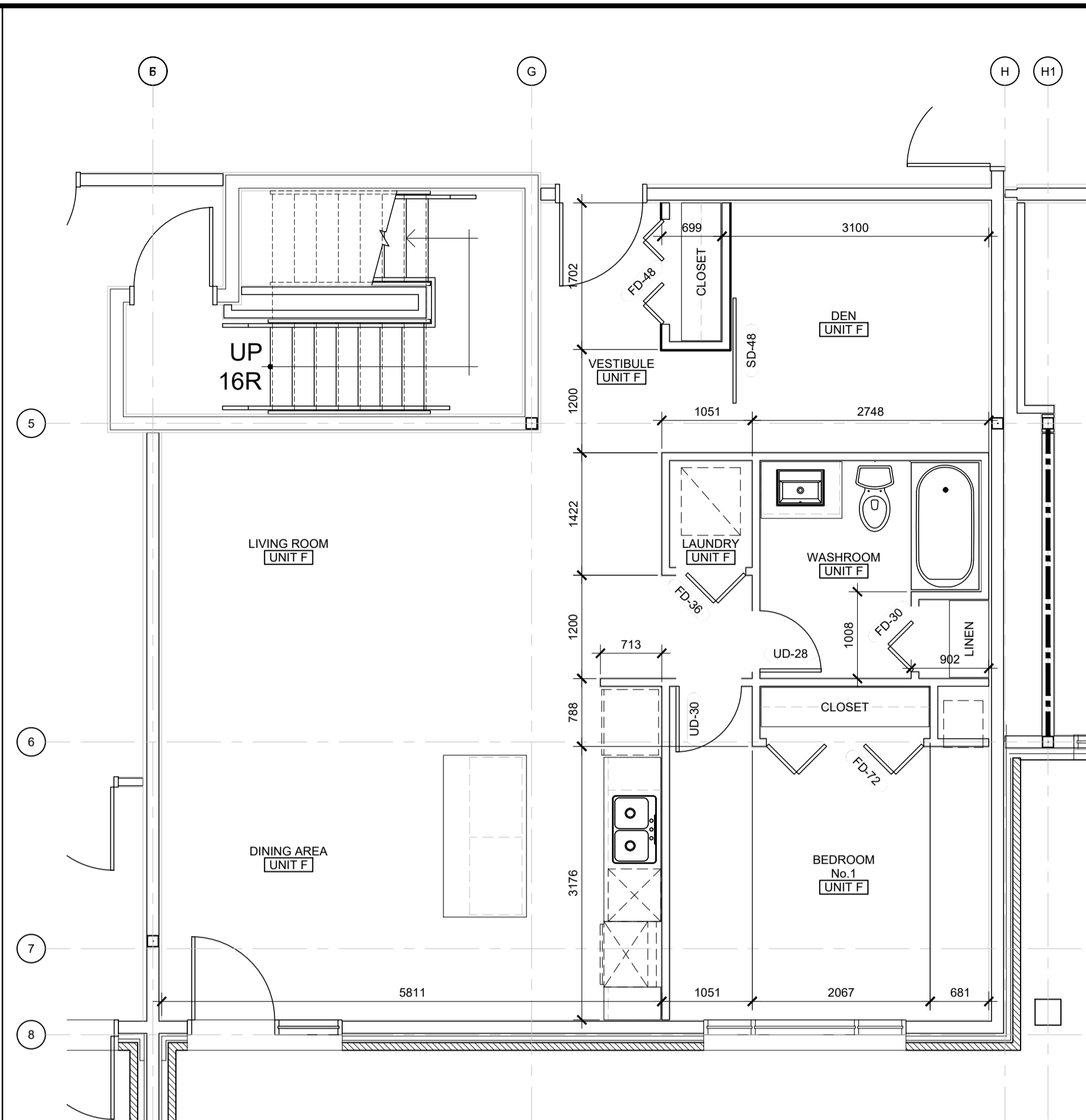

2 UNIT PLANS: INTERIOR LAYOUT
SCALE: 1 : 50

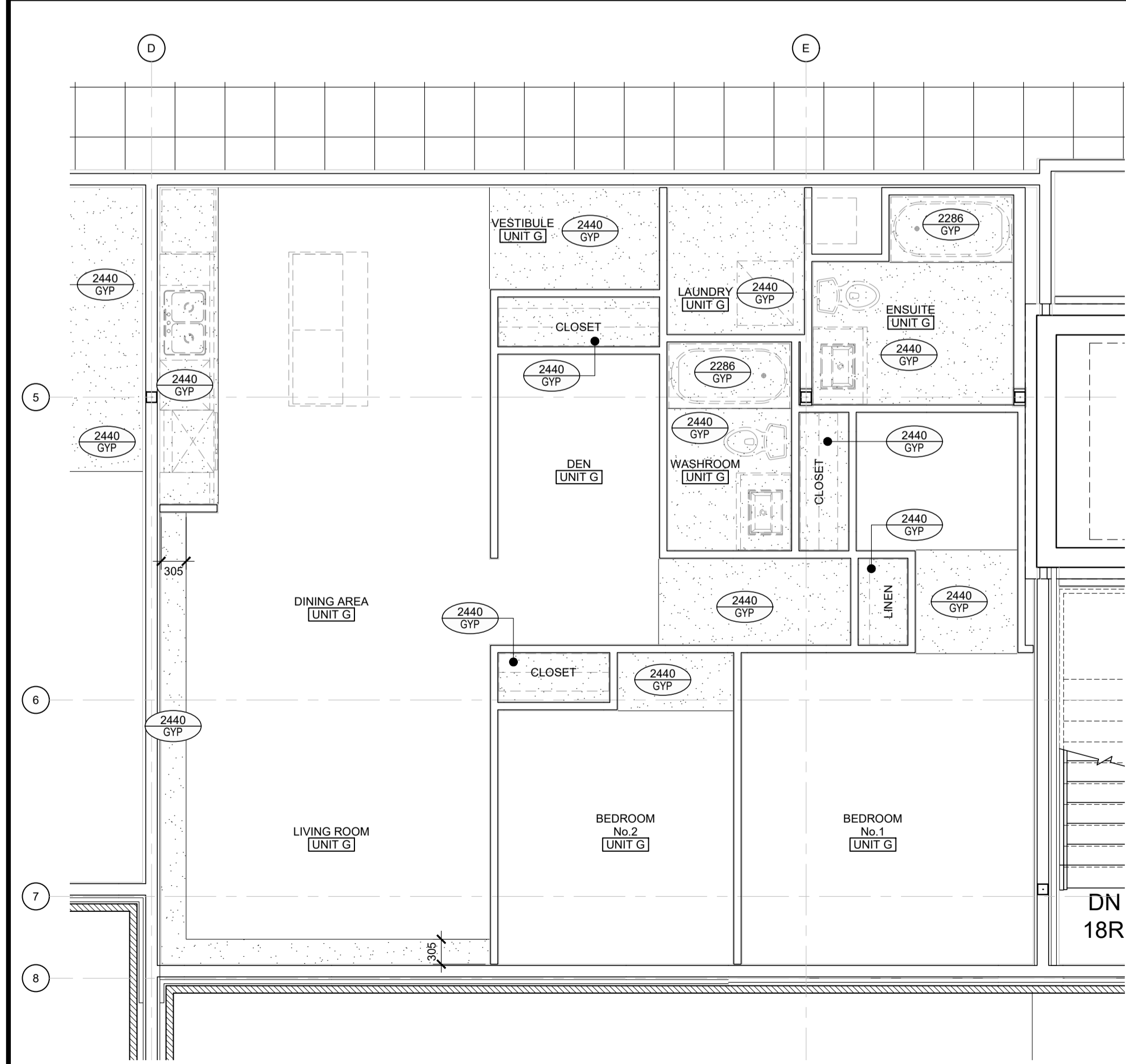

3 UNIT PLANS: INTERIOR LAYOUT RCP
SCALE: 1 : 50

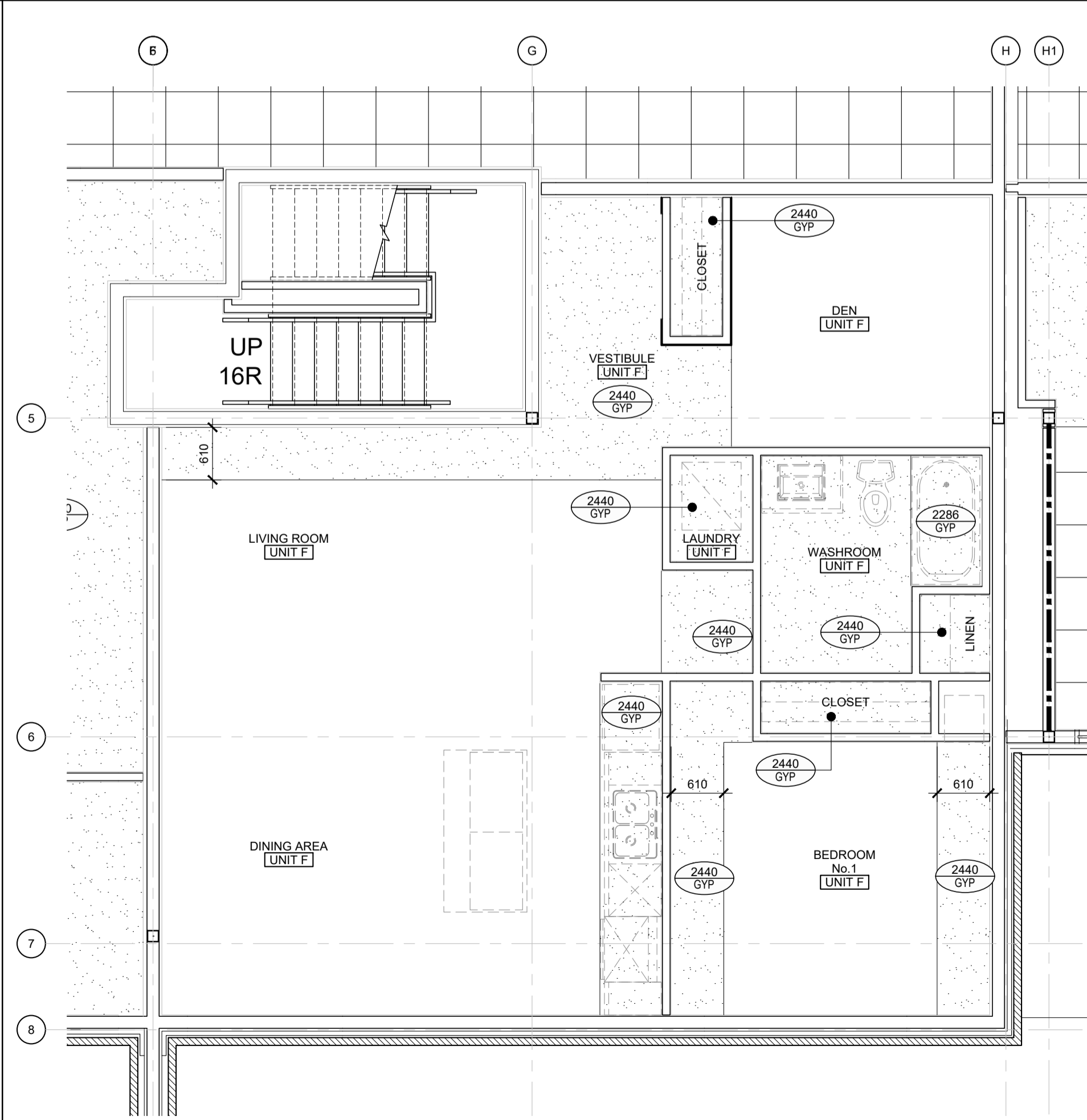

4 UNIT PLANS: INTERIOR LAYOUT RCP
SCALE: 1 : 50

UNIT FLOOR PLAN NOTES & LEGEND:

1. SWING DOORS TO BE FRAMED 75mm FROM CORNER, UNLESS NOTED OTHERWISE.
2. FOLDING DOORS TO BE CENTERED IN CLOSET / OPENING, UNLESS NOTED OTHERWISE.
3. LINEN CLOSETS TO INCLUDE 5x SHelves.
4. CLOSETS TO INCLUDE 1x SHELF, 1x HANGING ROD.

DOOR	No.	FUNCTION	WIDTH	HEIGHT	MATERIAL	FINISH	NOTES
FD-24	FD-24	SINGLE BH-FOLD	610mm (24")	2032 (6'-9")	WOOD	PAINT	
FD-30	FD-30	SINGLE BH-FOLD	762mm (30")	2032 (6'-9")	WOOD	PAINT	
FD-32	FD-32	SINGLE BH-FOLD	812mm (32")	2032 (6'-9")	WOOD	PAINT	
FD-36	FD-36	SINGLE BH-FOLD	914mm (36")	2032 (6'-9")	WOOD	PAINT	
FD-48	FD-48	DOUBLE BH-FOLD: 2x FD-24	1220mm (48")	2032 (6'-9")	WOOD	PAINT	
FD-60	FD-60	DOUBLE BH-FOLD: 2x FD-30	1524mm (60")	2032 (6'-9")	WOOD	PAINT	
FD-72	FD-72	DOUBLE BH-FOLD: 2x FD-36	1828mm (72")	2032 (6'-9")	WOOD	PAINT	
UD-28	UD-28	UNIT INTERIOR DOOR	712mm (28")	2032 (6'-9")	WOOD	PAINT	PRIVACY SET AT ENSUITE / WASHROOM
UD-30	UD-30	UNIT INTERIOR DOOR	762mm (30")	2032 (6'-9")	WOOD	PAINT	PRIVACY SET AT ENSUITE / WASHROOM
UD-32	UD-32	UNIT INTERIOR DOOR	812mm (32")	2032 (6'-9")	WOOD	PAINT	PRIVACY SET AT ENSUITE / WASHROOM
UD-38	UD-38	UNIT INTERIOR DOOR	965mm (38")	2032 (6'-9")	WOOD	PAINT	PRIVACY SET AT ENSUITE / WASHROOM
SD-48	SD-48	SLIDING BARRI DOOR	1220mm (48")	2032 (6'-9")	WOOD	PAINT	PRIVACY SET AT ENSUITE / WASHROOM

UNIT REFLECTED CEILING PLAN NOTES & LEGEND:

1. TYPICAL CEILINGS TO BE u/s OF FLOOR / ROOF ASSEMBLY ABOVE, UNLESS NOTED OTHERWISE.
- BULKHEAD TO CONCEAL MECHANICAL ROUTING TO BE CONSTRUCTED OF 38x64 WOOD STUDS @ 600mm o/c c/w 13mm GYPSUM AT 2440mm ABOVE FLOOR, UNLESS NOTED OTHERWISE.
 - FINISHED CEILING HEIGHT
 - FINISHED CEILING MATERIAL
 - 610mm x 610mm ACOUSTIC CEILING TILE

GENERAL NOTES

1. DO NOT SCALE DRAWINGS; ONLY FIGURED DIMENSIONS ARE TO BE USED. WHERE DOUBT EXISTS, FILE REQUEST FOR INTERPRETATION AND REQUEST CLARITY.
2. IT IS THE RESPONSIBILITY OF THE GENERAL CONTRACTOR TO VERIFY DIMENSIONS ON SITE; REPORT DISCREPANCIES TO THE ARCHITECT PROMPTLY.
3. GENERAL CONTRACTOR TO TAKE INTO ACCOUNT CONSTRUCTION TOLERANCE; GENERAL CONTRACTOR TO COORDINATE THE WORK OF DIFFERENT TRADES TO COMPLY WITH DESIGN INTENT.
4. ALL WORK DESCRIBED IN THESE DRAWINGS AND SPECIFICATIONS ARE TO COMPLY WITH THE CURRENT EDITION OF THE ONTARIO BUILDING CODE (2012) OR NATIONAL BUILDING CODE (2010) INCLUDING MOST RECENT AMENDMENTS.
5. DRAWINGS AND SPECIFICATIONS ARE COMPLEMENTARY AND ARE TO BE READ TOGETHER.

COPYRIGHT
THIS DRAWING IS AN INSTRUMENT OF SERVICE AND IS PROTECTED BY COPYRIGHT AND IS THE SOLE PROPERTY OF ARCHITECTS DCA INC. COPIES, INCLUDING ELECTRONIC COPIES MAY ONLY BE USED FOR THE PURPOSE INTENDED, FOR THE SINGLE PROJECT FOR WHICH THEY ARE ISSUED AND MAY NOT BE OFFERED FOR SALE OR TRANSFER WITHOUT THE EXPRESS WRITTEN PERMISSION OF THE ARCHITECT.

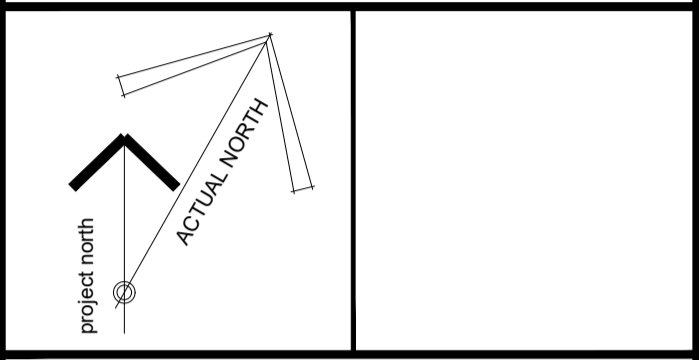

ISSUE RECORD:

NO.	DESCRIPTION	DATE
1	ISSUED FOR PRECONSULTATION	2020-02-07
2	ISSUED FOR CLIENT REVIEW	2020-03-17
3	ISSUED FOR CONSULTANT COORD.	2020-03-30
4	ISSUED FOR COORDINATION	2020-06-12
5	ISSUED FOR SITE PLAN APPLICATION	2020-06-29
6	ISSUED FOR 50% COORDINATION	2020-10-06
7	REISSUED FOR SITE PLAN APPLICATION	2020-10-15
8	ISSUED FOR PERMIT	2020-11-06
9	ISSUED FOR COORDINATION	2020-11-26
10	ISSUED FOR COORDINATION	2021-01-29

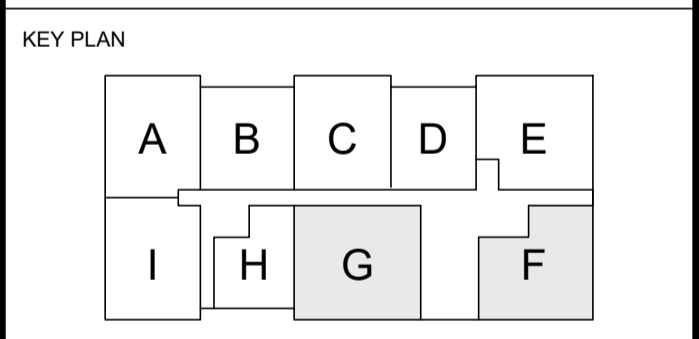

CLIENT
LANDRIC HOMES
TEL: 819-593-4895
1173 CYRVILLE RD, SUITE 202
OTTAWA, ON, K1J 7S6



PROJECT TITLE
HILLPARK APARTMENTS
70 & 80 SILO STREET
OTTAWA (ORLEANS), ON

DRAWING TITLE
WEST UNIT PLANS & REFLECTED CEILING PLANS

DATE	DRAWN	JOB NO.	DRAWING NO.
OCT. 2019	IC DR	3206	A502
SCALE	REVIEWED		
1:50	TD		

ARCHITECTURAL

D07-12-20-0104

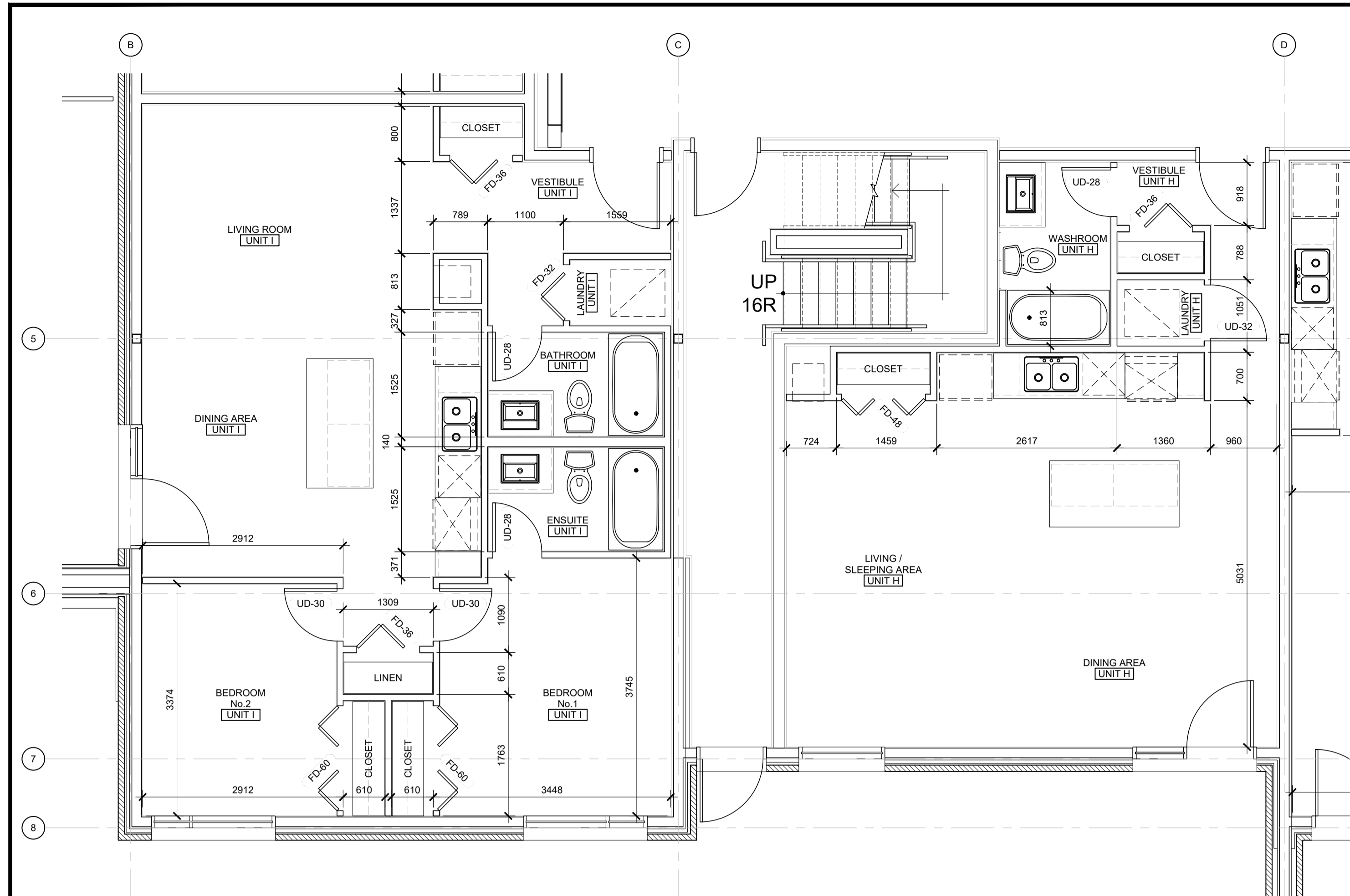

1 UNIT PLANS: INTERIOR LAYOUT
SCALE: 1 : 50

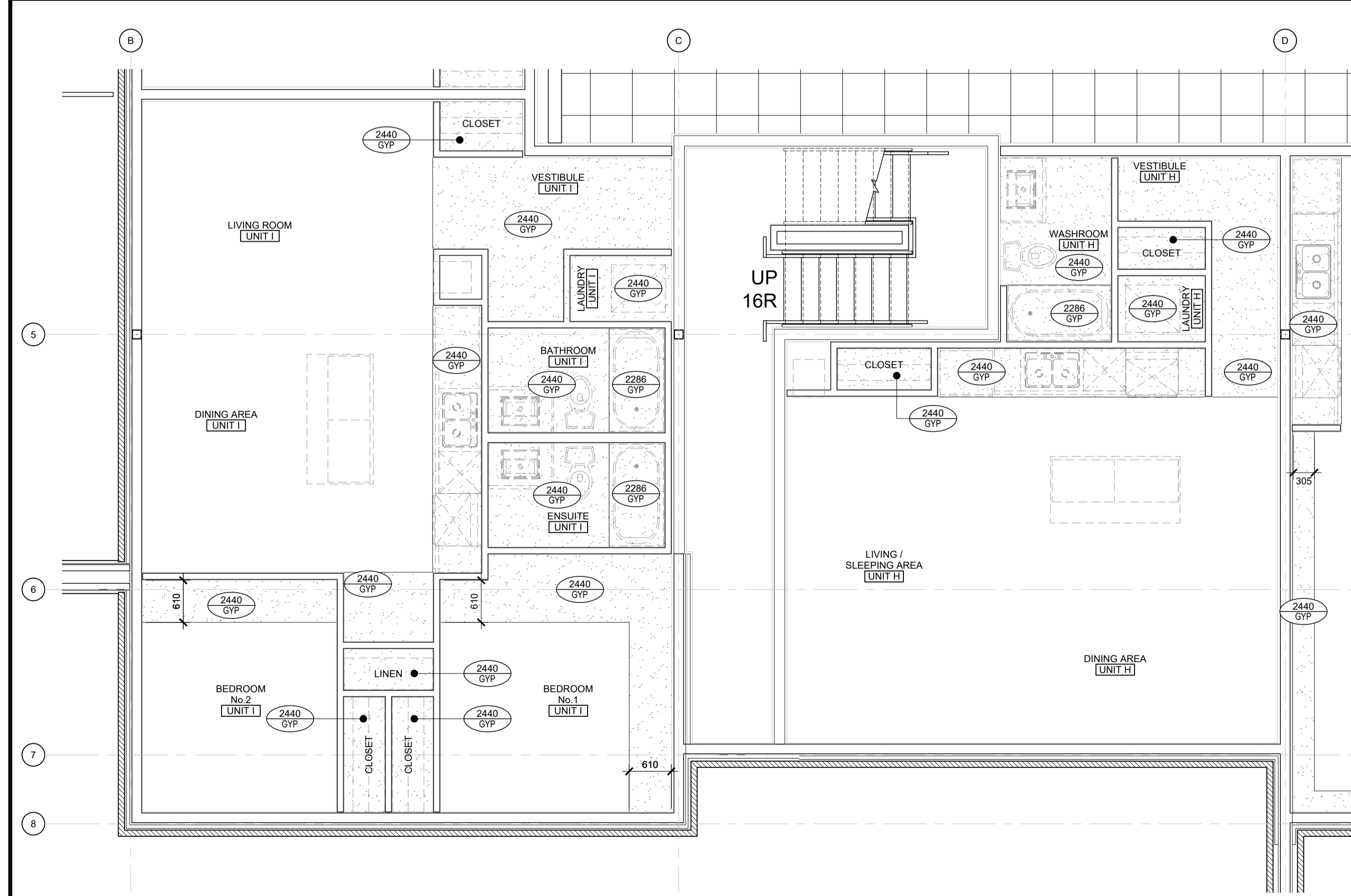

2 UNIT PLANS: INTERIOR LAYOUT RCP
SCALE: 1 : 50

UNIT FLOOR PLAN NOTES & LEGEND:

- SWING DOORS TO BE FRAMED 75mm FROM CORNER, UNLESS NOTED OTHERWISE.
- FOLDING DOORS TO BE CENTERED IN CLOSET / OPENING, UNLESS NOTED OTHERWISE.
- LINEN CLOSETS TO INCLUDE 5x SHELVES.
- CLOSETS TO INCLUDE 1x SHELF, 1x HANGING ROD.

UNIT DOOR SCHEDULE

No.	FUNCTION	WIDTH	HEIGHT	MATERIAL	FINISH	NOTES
FD-24	SINGLE BH-FOLD	610mm (24")	2032 (6'-9")	WOOD	PAINT	
FD-30	SINGLE BH-FOLD	762mm (30")	2032 (6'-9")	WOOD	PAINT	
FD-32	SINGLE BH-FOLD	812mm (32")	2032 (6'-9")	WOOD	PAINT	
FD-36	SINGLE BH-FOLD	914mm (36")	2032 (6'-9")	WOOD	PAINT	
FD-48	DOUBLE BH-FOLD: 2x FD-24	1220mm (48")	2032 (6'-9")	WOOD	PAINT	
FD-60	DOUBLE BH-FOLD: 2x FD-30	1524mm (60")	2032 (6'-9")	WOOD	PAINT	
FD-72	DOUBLE BH-FOLD: 2x FD-36	1828mm (72")	2032 (6'-9")	WOOD	PAINT	
UD-28	UNIT INTERIOR DOOR	712mm (28")	2032 (6'-9")	WOOD	PAINT	PRIVACY SET AT ENSUITE / WASHROOM
UD-30	UNIT INTERIOR DOOR	762mm (30")	2032 (6'-9")	WOOD	PAINT	PRIVACY SET AT ENSUITE / WASHROOM
UD-32	UNIT INTERIOR DOOR	812mm (32")	2032 (6'-9")	WOOD	PAINT	PRIVACY SET AT ENSUITE / WASHROOM
UD-38	UNIT INTERIOR DOOR	965mm (38")	2032 (6'-9")	WOOD	PAINT	PRIVACY SET AT ENSUITE / WASHROOM
SD-48	SLIDING BARRI DOOR	1220mm (48")	2032 (6'-9")	WOOD	PAINT	COME-ALONG HARDWARE AT 2- DOORS

UNIT REFLECTED CEILING PLAN NOTES & LEGEND:

- TYPICAL CEILINGS TO BE u/s OF FLOOR / ROOF ASSEMBLY ABOVE, UNLESS NOTED OTHERWISE.
- BULKHEAD TO CONCEAL MECHANICAL ROUTING TO BE CONSTRUCTED OF 38x64 WOOD STUDS @ 600mm o/c c/w 13mm GYPSUM AT 2440mm ABOVE FLOOR, UNLESS NOTED OTHERWISE.
 - FINISHED CEILING HEIGHT
 - FINISHED CEILING MATERIAL
 - 610mm x 610mm ACOUSTIC CEILING TILE

GENERAL NOTES

- DO NOT SCALE DRAWINGS; ONLY FIGURED DIMENSIONS ARE TO BE USED. WHERE DOUBT EXISTS; FILE REQUEST FOR INTERPRETATION AND REQUEST CLARITY.
- IT IS THE RESPONSIBILITY OF THE GENERAL CONTRACTOR TO VERIFY DIMENSIONS ON SITE; REPORT DISCREPANCIES TO THE ARCHITECT PROMPTLY.
- GENERAL CONTRACTOR TO TAKE INTO ACCOUNT CONSTRUCTION TOLERANCE; GENERAL CONTRACTOR TO COORDINATE THE WORK OF DIFFERENT TRADES TO COMPLY WITH DESIGN INTENT.
- ALL WORK DESCRIBED IN THESE DRAWINGS AND SPECIFICATIONS ARE TO COMPLY WITH THE CURRENT EDITION OF THE ONTARIO BUILDING CODE (2012) OR NATIONAL BUILDING CODE (2010) INCLUDING MOST RECENT AMENDMENTS.
- DRAWINGS AND SPECIFICATIONS ARE COMPLEMENTARY AND ARE TO BE READ TOGETHER.

COPYRIGHT
THIS DRAWING IS AN INSTRUMENT OF SERVICE AND IS PROTECTED BY COPYRIGHT AND IS THE SOLE PROPERTY OF ARCHITECTS DCA INC. COPIES, INCLUDING ELECTRONIC COPIES MAY ONLY BE USED FOR THE PURPOSE INTENDED, FOR THE SINGLE PROJECT FOR WHICH THEY ARE ISSUED AND MAY NOT BE OFFERED FOR SALE OR TRANSFER WITHOUT THE EXPRESS WRITTEN PERMISSION OF THE ARCHITECT.

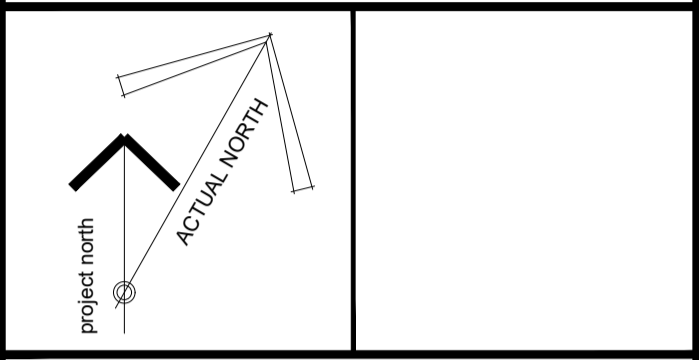

ISSUE RECORD:

NO.	DESCRIPTION	DATE
1	ISSUED FOR PRECONSULTATION	2020-02-07
2	ISSUED FOR CLIENT REVIEW	2020-03-17
3	ISSUED FOR CONSULTANT COORD.	2020-03-30
4	ISSUED FOR COORDINATION	2020-06-12
5	ISSUED FOR SITE PLAN APPLICATION	2020-06-29
6	ISSUED FOR 50% COORDINATION	2020-10-06
7	REISSUED FOR SITE PLAN APPLICATION	2020-10-15
8	ISSUED FOR PERMIT	2020-11-06
9	ISSUED FOR COORDINATION	2020-11-26
10	ISSUED FOR COORDINATION	2021-01-29

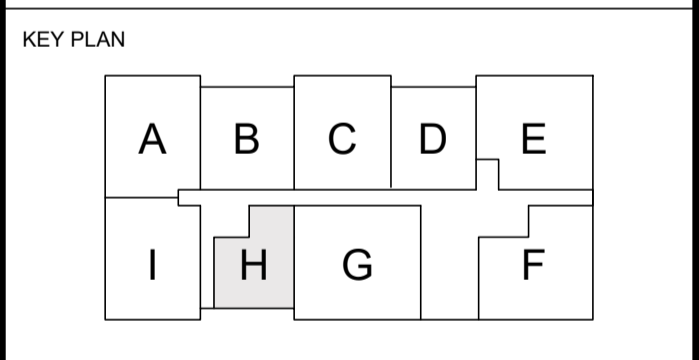

CLIENT
LANDRIC HOMES
TEL: 819-593-4895
1173 CYRVILLE RD, SUITE 202
OTTAWA, ON, K1J 7S6



PROJECT TITLE
HILLPARK APARTMENTS
70 & 80 SILO STREET
OTTAWA (ORLEANS), ON

DRAWING TITLE
WEST UNIT PLANS & REFLECTED CEILING PLANS

DATE	DRAWN	JOB NO.	DRAWING NO.
OCT. 2019	IC DR	3206	A503
SCALE	REVIEWED		
1:50	TD		

ARCHITECTURAL

D07-12-20-0104

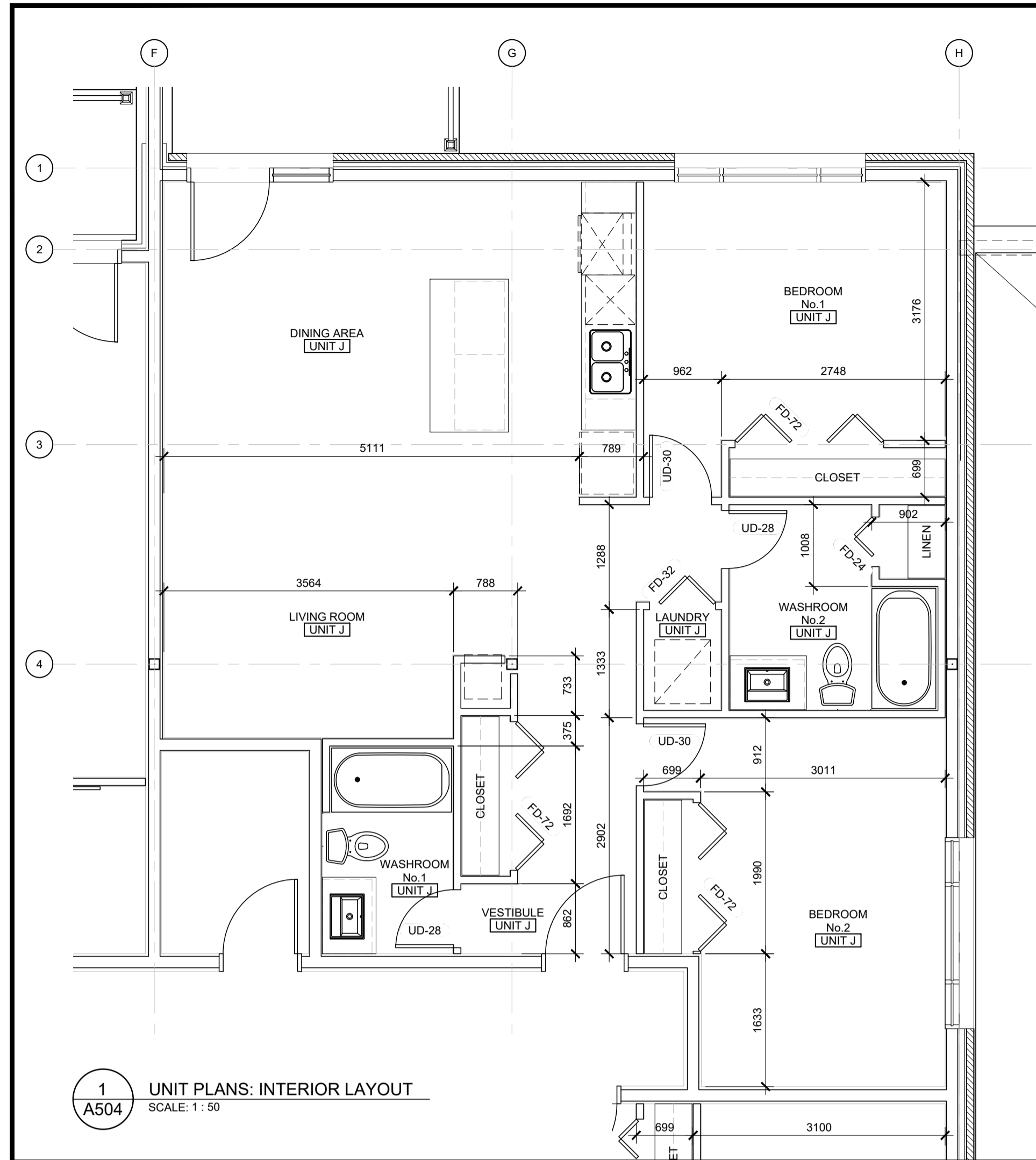

1 UNIT PLANS: INTERIOR LAYOUT
SCALE: 1:50

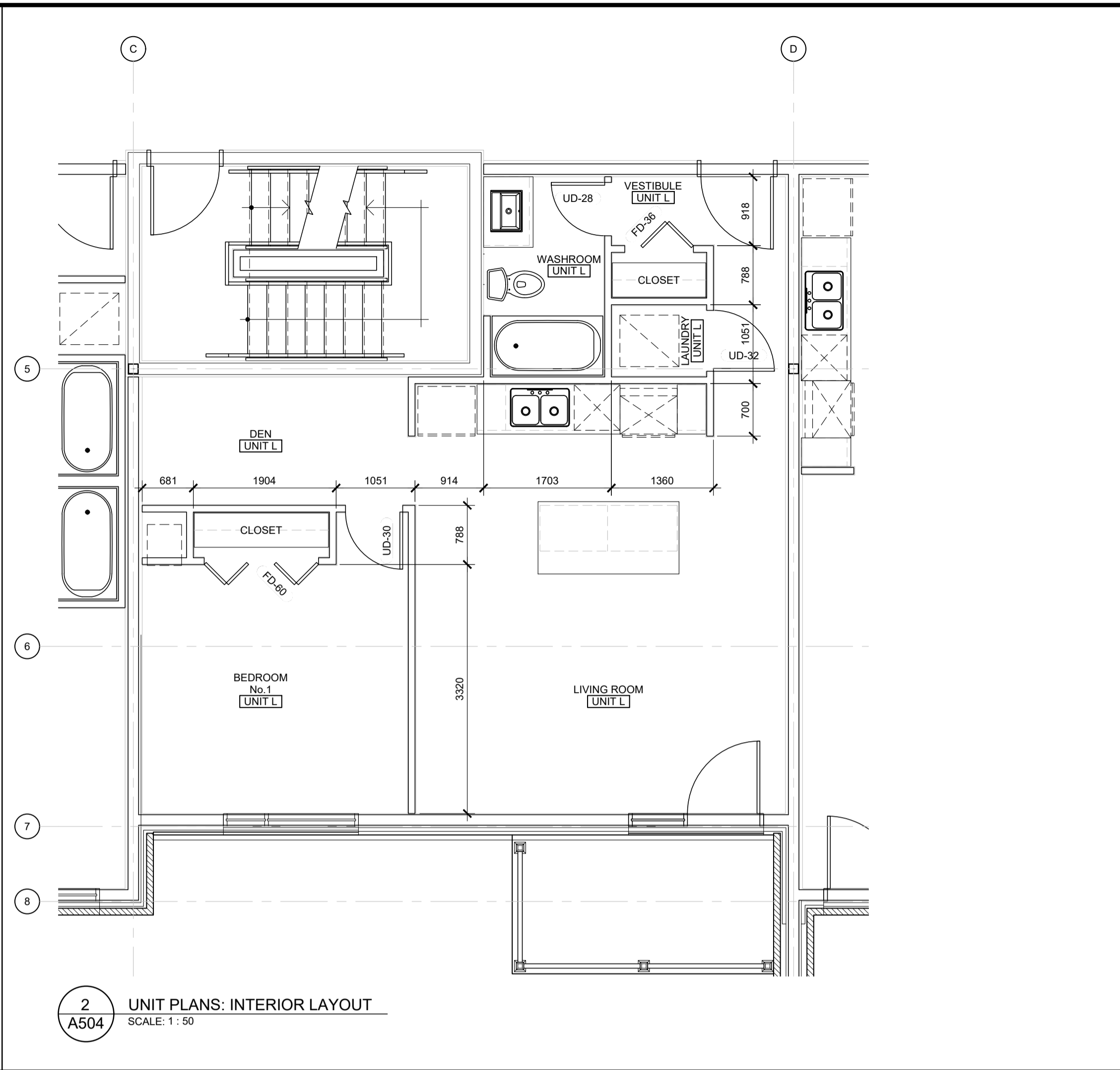

2 UNIT PLANS: INTERIOR LAYOUT
SCALE: 1:50

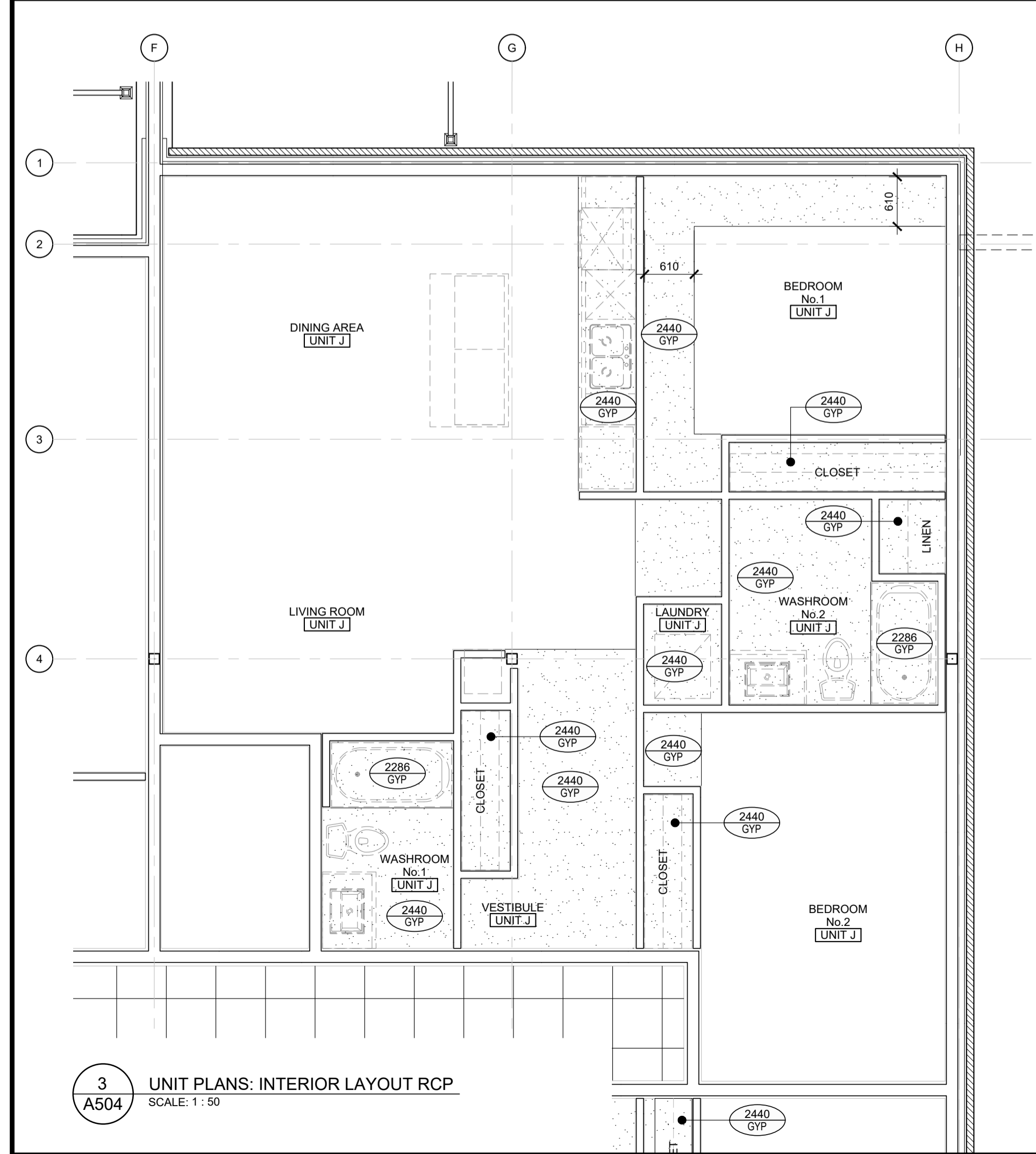

3 UNIT PLANS: INTERIOR LAYOUT RCP
SCALE: 1:50

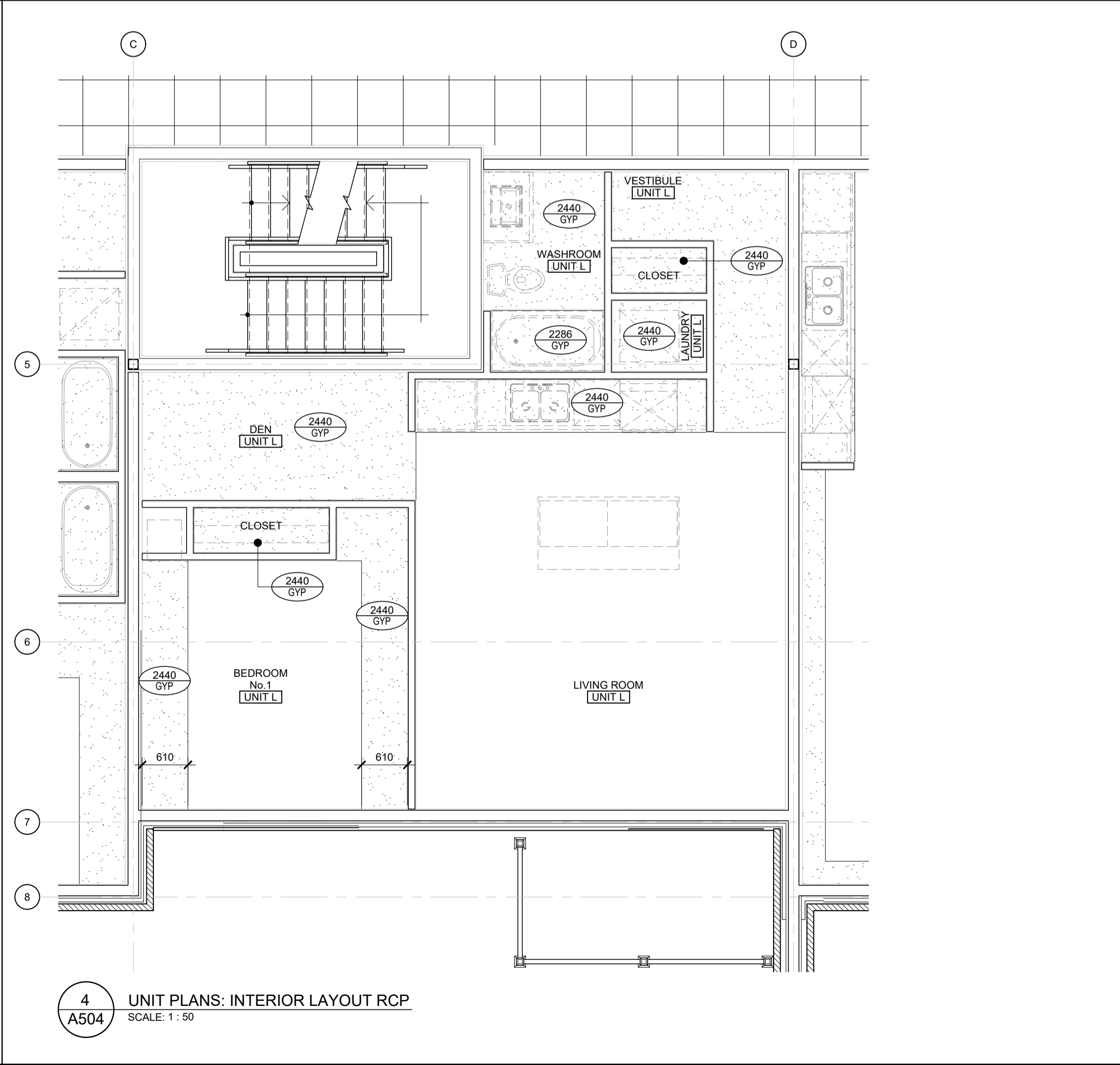

4 UNIT PLANS: INTERIOR LAYOUT RCP
SCALE: 1:50

UNIT FLOOR PLAN NOTES & LEGEND:

- SWING DOORS TO BE FRAMED 75mm FROM CORNER, UNLESS NOTED OTHERWISE.
- FOLDING DOORS TO BE CENTERED IN CLOSET / OPENING, UNLESS NOTED OTHERWISE.
- LINEN CLOSETS TO INCLUDE 5x SHELVES.
- CLOSETS TO INCLUDE 1x SHELF, 1x HANGING ROD.

NO.	FUNCTION	WIDTH	HEIGHT	MATERIAL	FINISH	NOTES
FD-24	SINGLE BH-FOLD	610mm (24")	2032 (6'-9")	WOOD	PAINT	
FD-30	SINGLE BH-FOLD	762mm (30")	2032 (6'-9")	WOOD	PAINT	
FD-32	SINGLE BH-FOLD	812mm (32")	2032 (6'-9")	WOOD	PAINT	
FD-36	SINGLE BH-FOLD	914mm (36")	2032 (6'-9")	WOOD	PAINT	
FD-48	DOUBLE BH-FOLD: 2x FD-24	1220mm (48")	2032 (6'-9")	WOOD	PAINT	
FD-60	DOUBLE BH-FOLD: 2x FD-30	1524mm (60")	2032 (6'-9")	WOOD	PAINT	
UD-28	UNIT INTERIOR DOOR	1828mm (72")	2032 (6'-9")	WOOD	PAINT	PRIVACY SET AT ENSUITE / WASHROOM
UD-30	UNIT INTERIOR DOOR	712mm (28")	2032 (6'-9")	WOOD	PAINT	PRIVACY SET AT ENSUITE / WASHROOM
UD-32	UNIT INTERIOR DOOR	762mm (30")	2032 (6'-9")	WOOD	PAINT	PRIVACY SET AT ENSUITE / WASHROOM
UD-36	UNIT INTERIOR DOOR	965mm (38")	2032 (6'-9")	WOOD	PAINT	PRIVACY SET AT ENSUITE / WASHROOM
SD-36	SLIDING BARRIER DOOR	1220mm (48")	2032 (6'-9")	WOOD	PAINT	PRIVACY SET AT ENSUITE / WASHROOM

UNIT REFLECTED CEILING PLAN NOTES & LEGEND:

- TYPICAL CEILINGS TO BE U/S OF FLOOR / ROOF ASSEMBLY ABOVE, UNLESS NOTED OTHERWISE.

GENERAL NOTES

- DO NOT SCALE DRAWINGS; ONLY FIGURED DIMENSIONS ARE TO BE USED. WHERE DOUBT EXISTS, FILE REQUEST FOR INTERPRETATION AND REQUEST CLARITY.
- IT IS THE RESPONSIBILITY OF THE GENERAL CONTRACTOR TO VERIFY DIMENSIONS ON SITE; REPORT DISCREPANCIES TO THE ARCHITECT PROMPTLY.
- GENERAL CONTRACTOR TO TAKE INTO ACCOUNT CONSTRUCTION TOLERANCE; GENERAL CONTRACTOR TO COORDINATE THE WORK OF DIFFERENT TRADES TO COMPLY WITH DESIGN INTENT.
- ALL WORK DESCRIBED IN THESE DRAWINGS AND SPECIFICATIONS ARE TO COMPLY WITH THE CURRENT EDITION OF THE ONTARIO BUILDING CODE (2012) OR NATIONAL BUILDING CODE (2010) INCLUDING MOST RECENT AMENDMENTS.
- DRAWINGS AND SPECIFICATIONS ARE COMPLEMENTARY AND ARE TO BE READ TOGETHER.

COPYRIGHT

THIS DRAWING IS AN INSTRUMENT OF SERVICE AND IS PROTECTED BY COPYRIGHT AND IS THE SOLE PROPERTY OF ARCHITECTS DCA INC. COPIES, INCLUDING ELECTRONIC COPIES MAY ONLY BE USED FOR THE PURPOSE INTENDED, FOR THE SINGLE PROJECT FOR WHICH THEY ARE ISSUED AND MAY NOT BE OFFERED FOR SALE OR TRANSFER WITHOUT THE EXPRESS WRITTEN PERMISSION OF THE ARCHITECT.

ISSUE RECORD:

NO.	DESCRIPTION	DATE
1	ISSUED FOR PRECONSULTATION	2020-02-07
2	ISSUED FOR CLIENT REVIEW	2020-03-17
3	ISSUED FOR CONSULTANT COORD.	2020-03-30
4	ISSUED FOR COORDINATION	2020-06-12
5	ISSUED FOR SITE PLAN APPLICATION	2020-06-29
6	ISSUED FOR 50% COORDINATION	2020-10-06
7	REISSUED FOR SITE PLAN APPLICATION	2020-10-15
8	ISSUED FOR PERMIT	2020-11-06
9	ISSUED FOR COORDINATION	2020-11-26
10	ISSUED FOR COORDINATION	2021-01-29

KEY PLAN

CLIENT

LANDRIC HOMES
TEL: 819-593-8895
1173 CYRVILLE RD, SUITE 202
OTTAWA, ON, K1J 7S6

DCA
A GROUP OF ARCHITECTS
201-1339 WELLINGTON ST. WEST OTTAWA ON K1Y 3B8
WWW.ARCHITECTSDCA.COM 613.725.2294

PROJECT TITLE
HILLPARK APARTMENTS
70 & 80 SILO STREET
OTTAWA (ORLEANS), ON

DRAWING TITLE
WEST UNIT PLANS & REFLECTED CEILING PLANS

DATE	DRAWN	JOB NO.	DRAWING NO.
OCT. 2019	IC DR	3206	A504
SCALE 1:50	REVIEWED TD		

ARCHITECTURAL

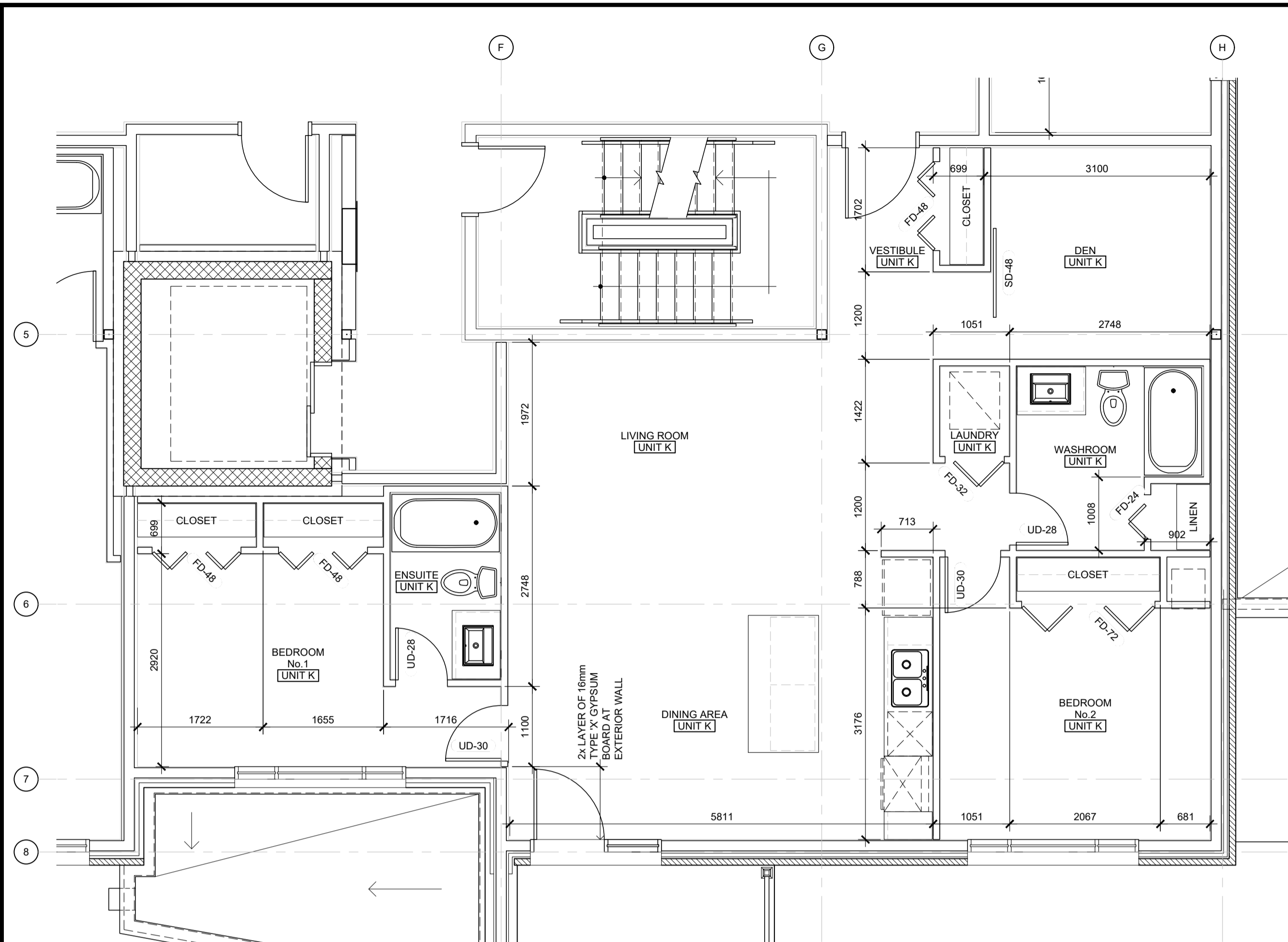

1 UNIT PLANS: INTERIOR LAYOUT
SCALE: 1 : 50

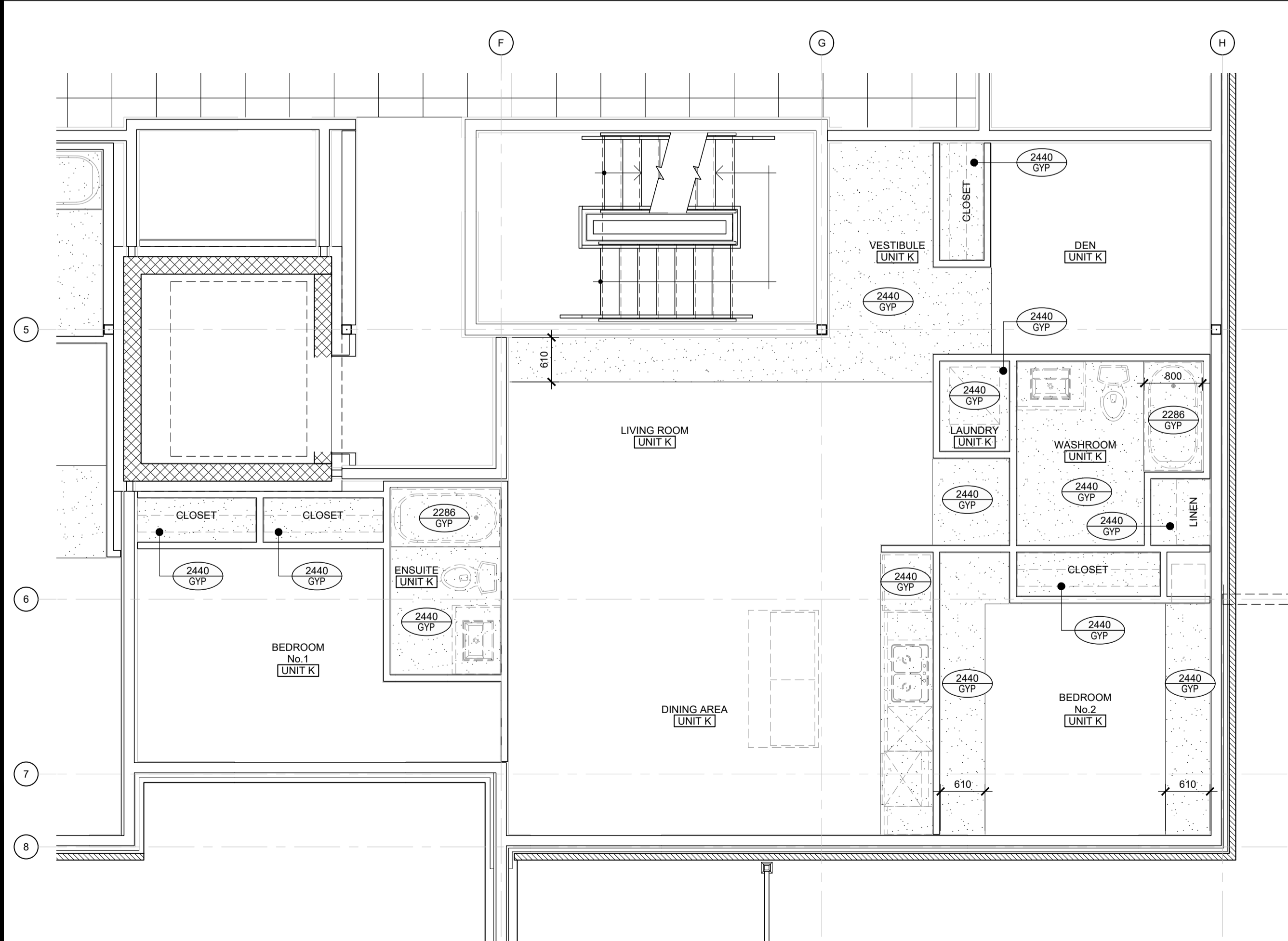

2 UNIT PLANS: INTERIOR LAYOUT RCP
SCALE: 1 : 50

- UNIT FLOOR PLAN NOTES & LEGEND:
- SWING DOORS TO BE FRAMED 75mm FROM CORNER, UNLESS NOTED OTHERWISE.
 - FOLDING DOORS TO BE CENTERED IN CLOSET / OPENING, UNLESS NOTED OTHERWISE.
 - LINEN CLOSETS TO INCLUDE 5x SHELVES.
 - CLOSETS TO INCLUDE 1x SHELF, 1x HANGING ROD.

UNIT DOOR SCHEDULE

No.	FUNCTION	WIDTH	HEIGHT	MATERIAL	FINISH	NOTES
FD-24	SINGLE BH-FOLD	610mm (24")	2032 (6'-8")	WOOD	PAINT	
FD-30	SINGLE BH-FOLD	762mm (30")	2032 (6'-8")	WOOD	PAINT	
FD-32	SINGLE BH-FOLD	812mm (32")	2032 (6'-8")	WOOD	PAINT	
FD-36	SINGLE BH-FOLD	914mm (36")	2032 (6'-8")	WOOD	PAINT	
FD-48	DOUBLE BH-FOLD: 2x FD-24	1220mm (48")	2032 (6'-8")	WOOD	PAINT	
FD-60	DOUBLE BH-FOLD: 2x FD-30	1524mm (60")	2032 (6'-8")	WOOD	PAINT	
FD-72	DOUBLE BH-FOLD: 2x FD-36	1828mm (72")	2032 (6'-8")	WOOD	PAINT	
UD-28	UNIT INTERIOR DOOR	712mm (28")	2032 (6'-8")	WOOD	PAINT	
UD-30	UNIT INTERIOR DOOR	762mm (30")	2032 (6'-8")	WOOD	PAINT	
UD-32	UNIT INTERIOR DOOR	812mm (32")	2032 (6'-8")	WOOD	PAINT	
UD-38	UNIT INTERIOR DOOR	965mm (38")	2032 (6'-8")	WOOD	PAINT	
SD-48	SLIDING BARRER DOOR	1220mm (48")	2032 (6'-8")	WOOD	PAINT	

- UNIT REFLECTED CEILING PLAN NOTES & LEGEND:
- TYPICAL CEILINGS TO BE U/S OF FLOOR / ROOF ASSEMBLY ABOVE, UNLESS NOTED OTHERWISE.

BULKHEAD TO CONCEAL MECHANICAL ROUTING TO BE CONSTRUCTED OF 38x64 WOOD STUDS @ 600mm o/c c/w 13mm GYPSUM AT 2440mm ABOVE FLOOR, UNLESS NOTED OTHERWISE.
 FINISHED CEILING HEIGHT
 FINISHED CEILING MATERIAL
 610mm x 610mm ACOUSTIC CEILING TILE

- GENERAL NOTES
- DO NOT SCALE DRAWINGS; ONLY FIGURED DIMENSIONS ARE TO BE USED. WHERE DOUBT EXISTS, FILE REQUEST FOR INTERPRETATION AND REQUEST CLARITY.
 - IT IS THE RESPONSIBILITY OF THE GENERAL CONTRACTOR TO VERIFY DIMENSIONS ON SITE; REPORT DISCREPANCIES TO THE ARCHITECT PROMPTLY.
 - GENERAL CONTRACTOR TO TAKE INTO ACCOUNT CONSTRUCTION TOLERANCE; GENERAL CONTRACTOR TO COORDINATE THE WORK OF DIFFERENT TRADES TO COMPLY WITH DESIGN INTENT.
 - ALL WORK DESCRIBED IN THESE DRAWINGS AND SPECIFICATIONS ARE TO COMPLY WITH THE CURRENT EDITION OF THE ONTARIO BUILDING CODE (2012) OR NATIONAL BUILDING CODE (2010) INCLUDING MOST RECENT AMENDMENTS.
 - DRAWINGS AND SPECIFICATIONS ARE COMPLEMENTARY AND ARE TO BE READ TOGETHER.

COPYRIGHT
THIS DRAWING IS AN INSTRUMENT OF SERVICE AND IS PROTECTED BY COPYRIGHT AND IS THE SOLE PROPERTY OF ARCHITECTS DCA INC. COPIES, INCLUDING ELECTRONIC COPIES MAY ONLY BE USED FOR THE PURPOSE INTENDED, FOR THE SINGLE PROJECT FOR WHICH THEY ARE ISSUED AND MAY NOT BE OFFERED FOR SALE OR TRANSFER WITHOUT THE EXPRESS WRITTEN PERMISSION OF THE ARCHITECT.

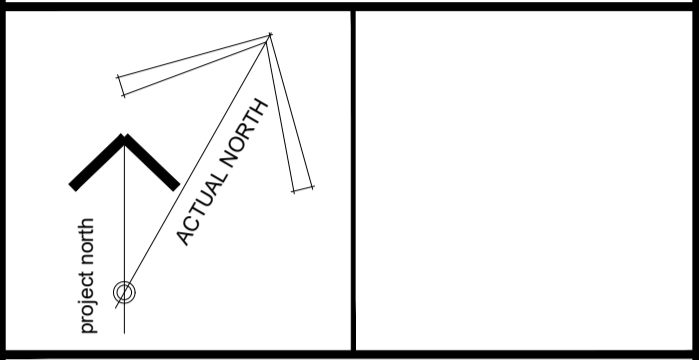

ISSUE RECORD:

NO.	DESCRIPTION	DATE
1	ISSUED FOR PRECONSULTATION	2020-02-07
2	ISSUED FOR CLIENT REVIEW	2020-03-17
3	ISSUED FOR CONSULTANT COORD.	2020-03-30
4	ISSUED FOR COORDINATION	2020-06-12
5	ISSUED FOR SITE PLAN APPLICATION	2020-06-29
6	ISSUED FOR 50% COORDINATION	2020-10-06
7	REISSUED FOR SITE PLAN APPLICATION	2020-10-15
8	ISSUED FOR PERMIT	2020-11-06
9	ISSUED FOR COORDINATION	2020-11-26
10	ISSUED FOR COORDINATION	2021-01-29

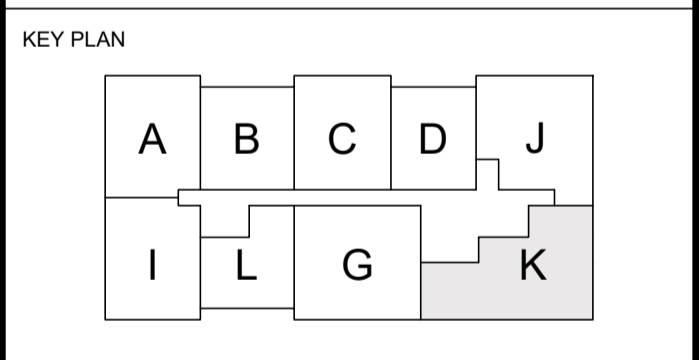

CLIENT
LANDRIC HOMES
TEL: 819-593-8895
1173 CYRVILLE RD, SUITE 202
OTTAWA, ON, K1J 7S6



PROJECT TITLE
HILLPARK APARTMENTS
70 & 80 SILO STREET
OTTAWA (ORLEANS), ON

DRAWING TITLE
WEST UNIT PLANS & REFLECTED CEILING PLANS

DATE OCT. 2019	DRAWN IC DR	JOB NO. 3206	DRAWING NO. A505
SCALE 1:50	REVIEWED TD		

ARCHITECTURAL

D07-12-20-0104