

1 FLOOR PLAN: INTERIOR LAYOUT
SCALE: 1 : 100

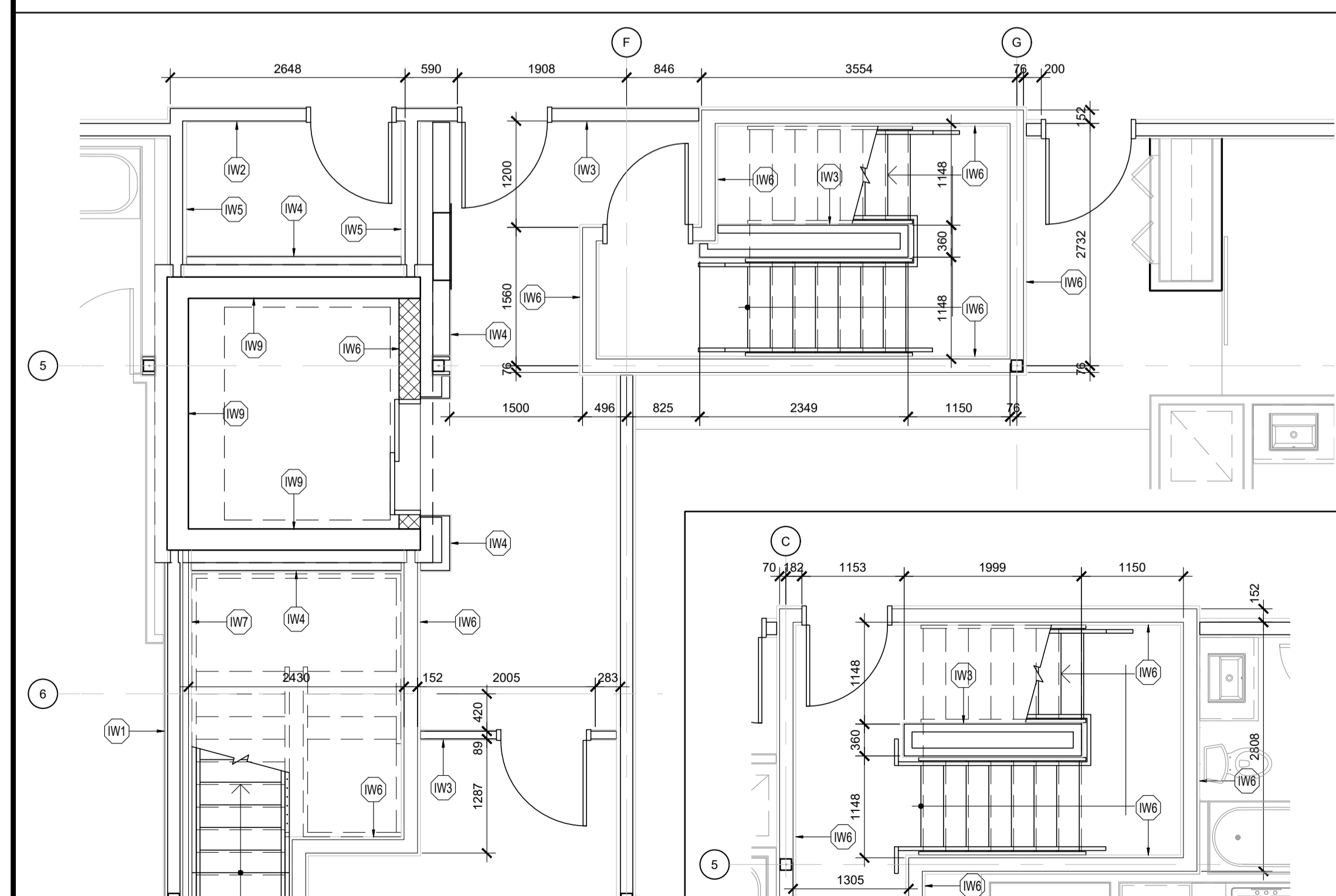

2 FLOOR PLAN: INTERIOR LAYOUT
SCALE: 1 : 50

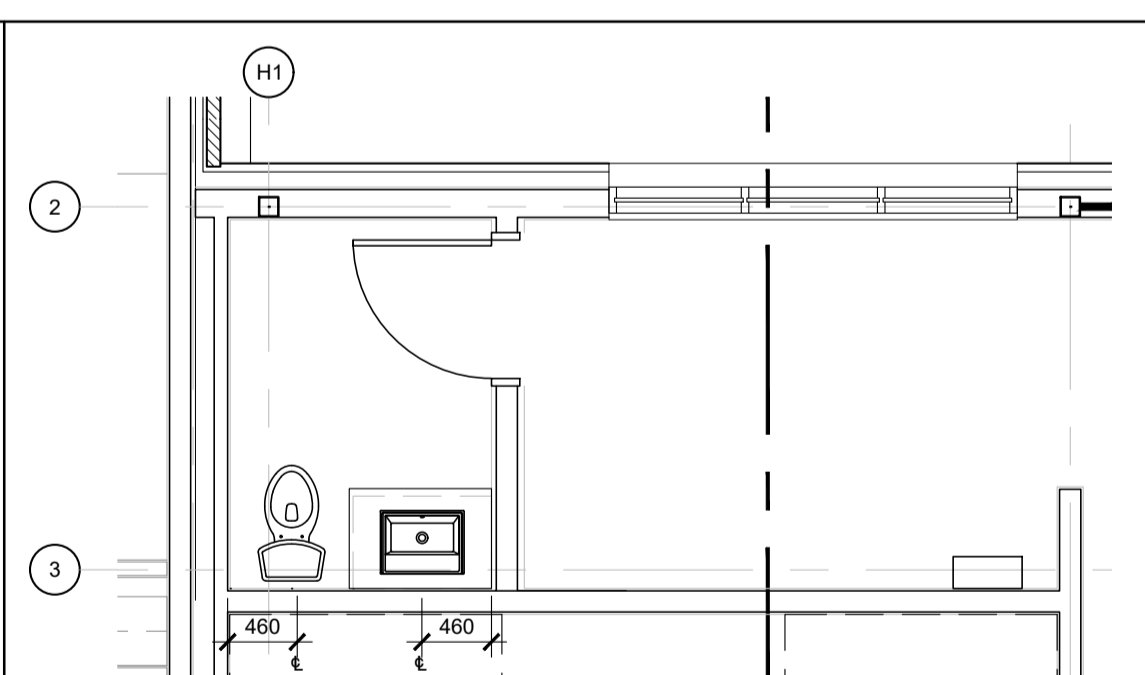

4 FLOOR PLAN: INTERIOR LAYOUT
SCALE: 1 : 50

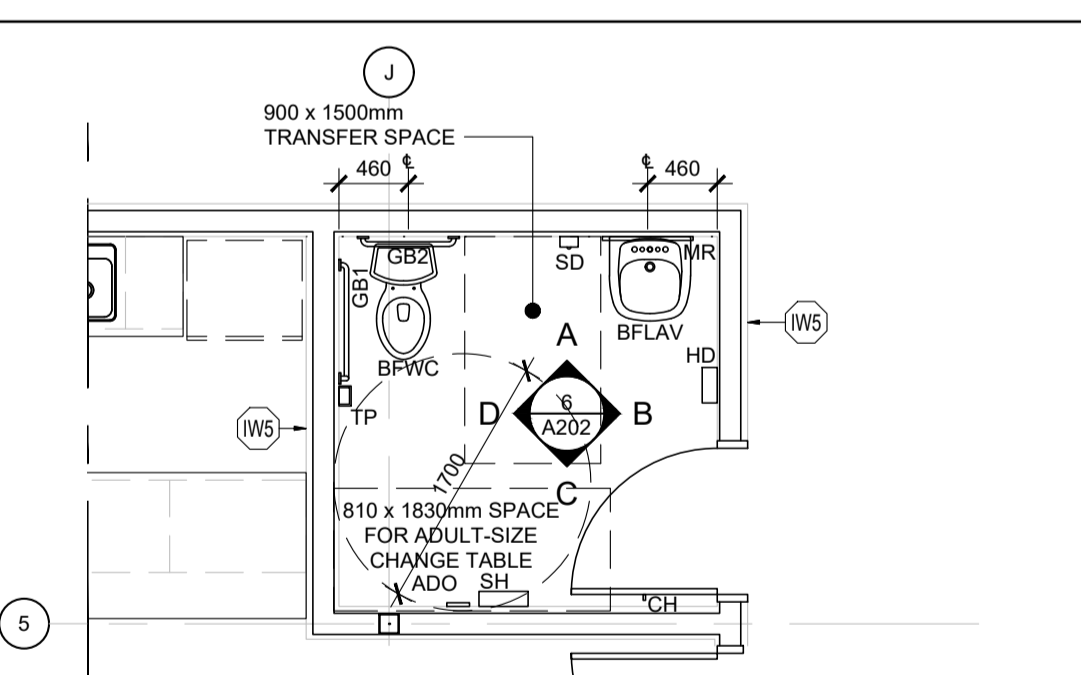

5 FLOOR PLAN: INTERIOR LAYOUT
SCALE: 1 : 50

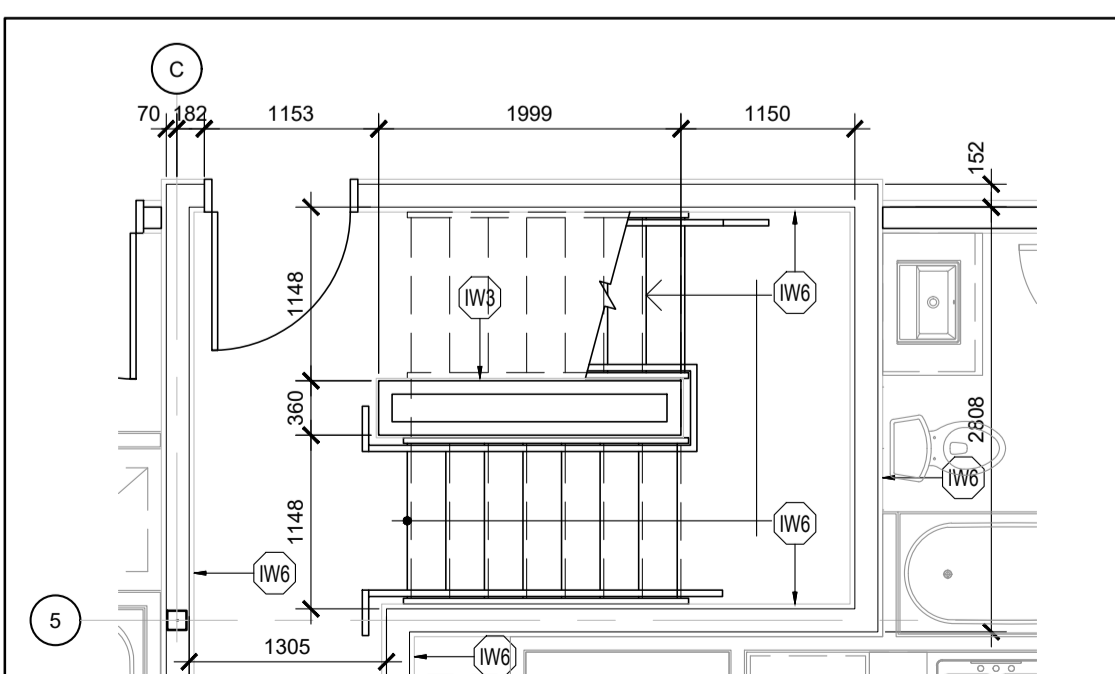

3 FLOOR PLAN: INTERIOR LAYOUT
SCALE: 1 : 50

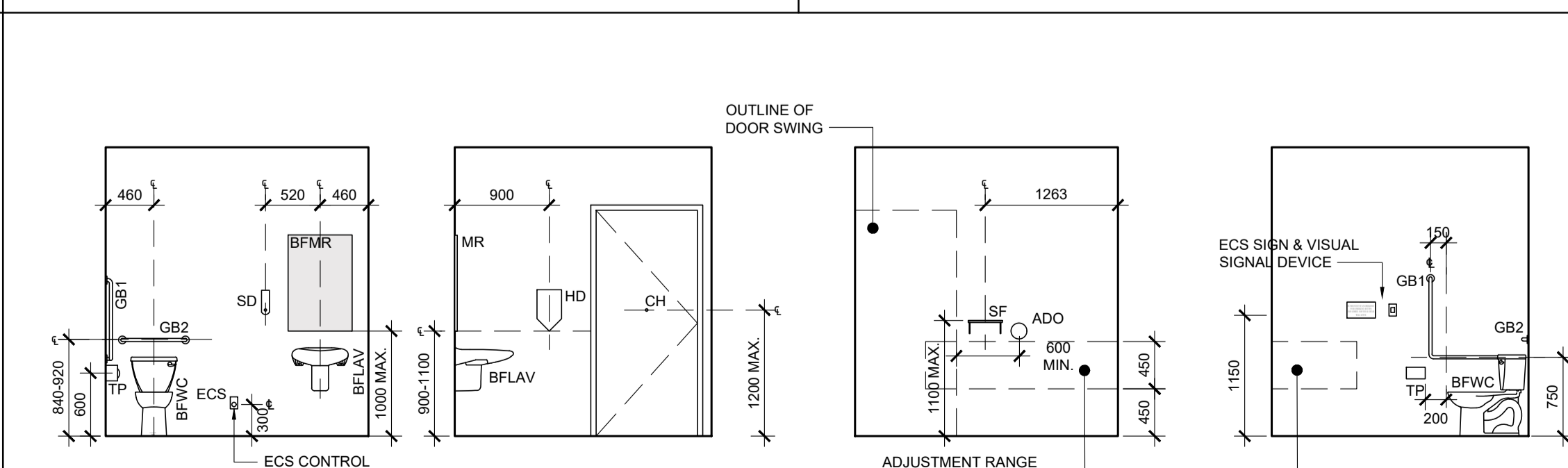

6 RM 116: INTERIOR ELEVATIONS
SCALE: 1 : 50

WALL ASSEMBLY FRR LEGEND:

- 1.5 HOUR FIRE RESISTANCE RATING, REFER TO ASSEMBLY SCHEDULE
- 1 HOUR FIRE RESISTANCE RATING, REFER TO ASSEMBLY SCHEDULE
- WHERE OBC SB-2 IS REFERENCED TO ACHIEVE THE REQUIRED MINIMUM FRR, THE FOLLOWING COMPONENT RATINGS WERE USED VIA THE ADDITIVE METHOD:
 - 2x13mm TYPE 'X' GYPSUM BOARD: 80 min (TABLE 2.3.4 A)
 - 16mm TYPE 'X' GYPSUM BOARD: 40 min (TABLE 2.3.4 A)
 - 13mm TYPE 'X' GYPSUM BOARD: 25 min (TABLE 2.3.4 A)
 - WOOD STUDS: 20 min (TABLE 2.3.4 E)
 - FULL DEPTH INSULATION: 15 min (TABLE 2.3.4 G)

INTERIOR WALL ASSEMBLIES:

(W1) PARTY WALL

- 2 LAYERS 13mm TYPE 'X' GYPSUM BOARD
- 13mm RESILIENT FURRING CHANNEL
- 38x140 WOOD STUD FRAMING @ 400mm o/c w/ FULL DEPTH INSULATION
- 2 LAYERS 16mm TYPE 'X' GYPSUM BOARD

1 HOUR FRR ACHIEVED THROUGH OBC SB-2. STC RATING: 53, OBC SB-3, W6c

*NOTE: MAKE THE FOLLOWING SUBSTITUTION AT SHEAR-WALLS (REFER TO STRUCTURAL)

- 2 LAYERS STRUCTURAL SHEATHING
- 16mm TYPE 'X' GYPSUM BOARD

(W2) INTERIOR WALL: 1HR FRR

- 16mm TYPE 'X' GYPSUM BOARD
- 38x89 or 140 WOOD STUD FRAMING @ 400mm o/c w/ FULL DEPTH INSULATION
- 16mm TYPE 'X' GYPSUM BOARD

1 HOUR FRR ACHIEVED THROUGH OBC SB-2.

(W3) INTERIOR WALL

- 16mm GYPSUM BOARD
- 38x89 or 140 WOOD STUD FRAMING @ 400mm o/c
- 16mm GYPSUM BOARD

(W4) INTERIOR WALL, ONE-SIDED FINISH

- 16mm GYPSUM BOARD
- 38x89, 140 or 184 WOOD STUD FRAMING @ 400mm o/c

(W5) CORRIDOR WALL

- 2 LAYERS 16mm TYPE 'X' GYPSUM BOARD
- 13mm RESILIENT FURRING CHANNEL @ 600mm o/c
- 140mm WOOD STUDS (REFER TO STRUCTURAL) c/w FULL DEPTH INSULATION
- 2 LAYERS 16mm TYPE 'X' GYPSUM BOARD

1 HOUR FRR ACHIEVED THROUGH ULC U334 STC RATING: 62

NOTE: 16mm TYPE 'X' GYPSUM BOARD PERMITTED TO BE SUBSTITUTED w/ 13mm TYPE 'X' GYPSUM BOARD UNDER OBC SB-2, c/w STC RATING: min 55, OBC SB-3, W6d

(W6) STAIR ENCLOSURE WALL

- 2 LAYERS 16mm TYPE 'X' GYPSUM BOARD
- 92mm or 152mm STEEL STUDS @ 400mm o/c, c/w FULL DEPTH INSULATION
- 2 LAYERS 16mm TYPE 'X' GYPSUM BOARD

1.5 HOUR FRR ACHIEVED THROUGH ULC W453 STC RATING: 59, OBC SB-3, S9a

NOTE: 16mm TYPE 'X' GYPSUM BOARD PERMITTED TO BE SUBSTITUTED w/ 13mm TYPE 'X' GYPSUM BOARD UNDER OBC SB-2, c/w STC RATING: 57, OBC SB-3, S9b

(W7) SHAFT WALL

- 2 LAYERS 16mm TYPE 'X' GYPSUM BOARD
- 64mm C-H STUDS @ 600mm o/c c/w 25mm GYPSUM LINER PANEL

2 HOUR FRR ACHIEVED THROUGH ULC W446 SYSTEM F

EXTERIOR WALL ASSEMBLY NOTES & LEGEND:

- 2x LAYER OF 13mm TYPE 'X' GYPSUM BOARD c/w 13mm RESILIENT FURRING CHANNELS @ 600mm o/c
- 2x LAYER OF 13mm TYPE 'X' GYPSUM BOARD

1 HOUR FRR ACHIEVED THROUGH OBC SB-2.

EXTERIOR WALL ASSEMBLIES:

(EW1) EXTERIOR WALL (MASONRY)

- 90mm MASONRY VENEER (REFER TO ELEVATIONS AND SPECIFICATIONS FOR TYPE)
- 25mm - 41mm AIR SPACE (SEE ASSEMBLY LEGEND)
- 50mm RIGID INSULATION (Rsi 1.8 / R10c)
- AIR BARRIER
- SHEATHING (REFER TO ELEVATIONS + STRUCTURAL FOR SHEAR-WALL LOCATIONS & REQUIREMENTS)
- 38x140 WOOD STUDS (REFER TO STRUCTURAL) c/w FULL DEPTH INSULATION (Rsi 3.5 / R20)
- VAPOUR BARRIER
- 16mm TYPE 'X' GYPSUM BOARD

(EW2) EXTERIOR WALL (METAL SIDING)

- METAL SIDING
- 75mm Z-BARS (ORIENTED PERPENDICULAR TO SIDING) @ 600mm o/c c/w 50mm RIGID INSULATION (Rsi 1.8 / R10c)
- AIR BARRIER
- SHEATHING (REFER TO ELEVATIONS + STRUCTURAL FOR SHEAR-WALL LOCATIONS & REQUIREMENTS)
- 38x140 WOOD STUDS (REFER TO STRUCTURAL) c/w FULL DEPTH INSULATION (Rsi 3.5 / R20)
- VAPOUR BARRIER
- 13mm RESILIENT FURRING CHANNEL @ 600mm o/c (WHERE INDICATED ON FLOOR PLANS)
- 13mm TYPE 'X' GYPSUM BOARD (2x LAYER WHERE INDICATED ON FLOOR PLANS)

(EW3) BALCONY WING WALL

- CLADDING*
- AIR BARRIER
- SHEATHING (REFER TO STRUCTURAL FOR SHEAR-WALL LOCATIONS & REQUIREMENTS)
- 38x140 WOOD STUDS (REFER TO STRUCTURAL) c/w FULL DEPTH INSULATION
- 2x16mm ORIENTED STRAND BOARD SHEATHING
- AIR BARRIER
- CLADDING*

*NOTE: CLADDING TO BE THE ONE OF THE FOLLOWING (REFER TO PLANS AND ELEVATIONS FOR LOCATIONS):

- 90mm MASONRY VENEER (REFER TO ELEVATIONS AND SPECIFICATIONS FOR TYPE)
- 25mm AIR SPACE
- OR -
- ALUMINUM COMPOSITE PANEL
- 19x64 VERTICAL FURRING @ 600mm o/c & TO SUIT PANEL MOUNTING REQUIREMENTS
- 75mm Z-BARS @ 600mm o/c

(EW4) EXTERIOR WALL (PODIUM, NORTH)

- VERTICAL METAL SIDING
- 135mm HORIZONTAL Z-BARS @ 600mm o/c c/w 100mm RIGID INSULATION (Rsi 3.6 / R20c)
- AIR / VAPOUR BARRIER
- 15mm EXTERIOR GRADE GYPSUM BOARD SHEATHING
- 38x184 WOOD STUDS @ 400mm o/c
- 16mm TYPE 'X' GYPSUM BOARD

GENERAL NOTES:

- DO NOT SCALE DRAWINGS; ONLY FIGURED DIMENSIONS ARE TO BE USED. WHERE DOUBT EXISTS, FILE REQUEST FOR INTERPRETATION AND REQUEST CLARITY.
- IT IS THE RESPONSIBILITY OF THE GENERAL CONTRACTOR TO VERIFY DIMENSIONS ON SITE. REPORT DISCREPANCIES TO THE ARCHITECT PROMPTLY.
- GENERAL CONTRACTOR TO TAKE INTO ACCOUNT CONSTRUCTION TOLERANCE. GENERAL CONTRACTOR TO COORDINATE THE WORK OF DIFFERENT TRADES TO COMPLY WITH DESIGN INTENT.
- ALL WORK DESCRIBED IN THESE DRAWINGS AND SPECIFICATIONS ARE TO COMPLY WITH THE CURRENT EDITION OF THE ONTARIO BUILDING CODE (2012) OR NATIONAL BUILDING CODE (2010) INCLUDING MOST RECENT AMENDMENTS.
- DRAWINGS AND SPECIFICATIONS ARE COMPLEMENTARY AND ARE TO BE READ TOGETHER.

COPYRIGHT:

THIS DRAWING IS AN INSTRUMENT OF SERVICE AND IS PROTECTED BY COPYRIGHT AND IS THE SOLE PROPERTY OF ARCHITECTS DCA INC. COPIES, INCLUDING ELECTRONIC COPIES MAY ONLY BE USED FOR THE PURPOSE INTENDED. FOR THE SINGLE PROJECT FOR WHICH THEY ARE ISSUED AND MAY NOT BE OFFERED FOR SALE OR TRANSFER WITHOUT THE EXPRESS WRITTEN PERMISSION OF THE ARCHITECT.

ISSUE RECORD:

NO.	DESCRIPTION	DATE
1	ISSUED FOR PRECONSULTATION	2020-02-07
2	ISSUED FOR CLIENT REVIEW	2020-03-17
3	ISSUED FOR CONSULTANT COORD.	2020-03-30
4	ISSUED FOR COORDINATION	2020-06-12
5	ISSUED FOR SITE PLAN APPLICATION	2020-06-29
6	ISSUED FOR 50% COORDINATION	2020-10-06
7	REISSUED FOR SITE PLAN APPLICATION	2020-10-15
8	ISSUED FOR PERMIT	2020-11-06
9	ISSUED FOR COORDINATION	2020-11-26
10	ISSUED FOR COORDINATION	2021-01-29

KEY PLAN:

CLIENT:

LANDRIC HOMES
TEL: 819-593-4895
1173 CYRVILLE RD, SUITE 202
OTTAWA, ON, K1J 7S6

DCA
A GROUP OF ARCHITECTS
201-1339 WELLINGTON ST. WEST OTTAWA ON K1J 3B8
WWW.ARCHITECTSDCA.COM 613.725.2294

PROJECT TITLE:
HILLPARK APARTMENTS
70 & 80 SILO STREET
OTTAWA (ORLEANS), ON

DRAWING TITLE:
GROUND FLOOR PLAN:
WEST BUILDING & PODIUM

DATE	DRAWN	JOB NO.	DRAWING NO.
OCT. 2019	IC DR	3206	A202
SCALE AS NOTED	REVIEWED TO		

ARCHITECTURAL

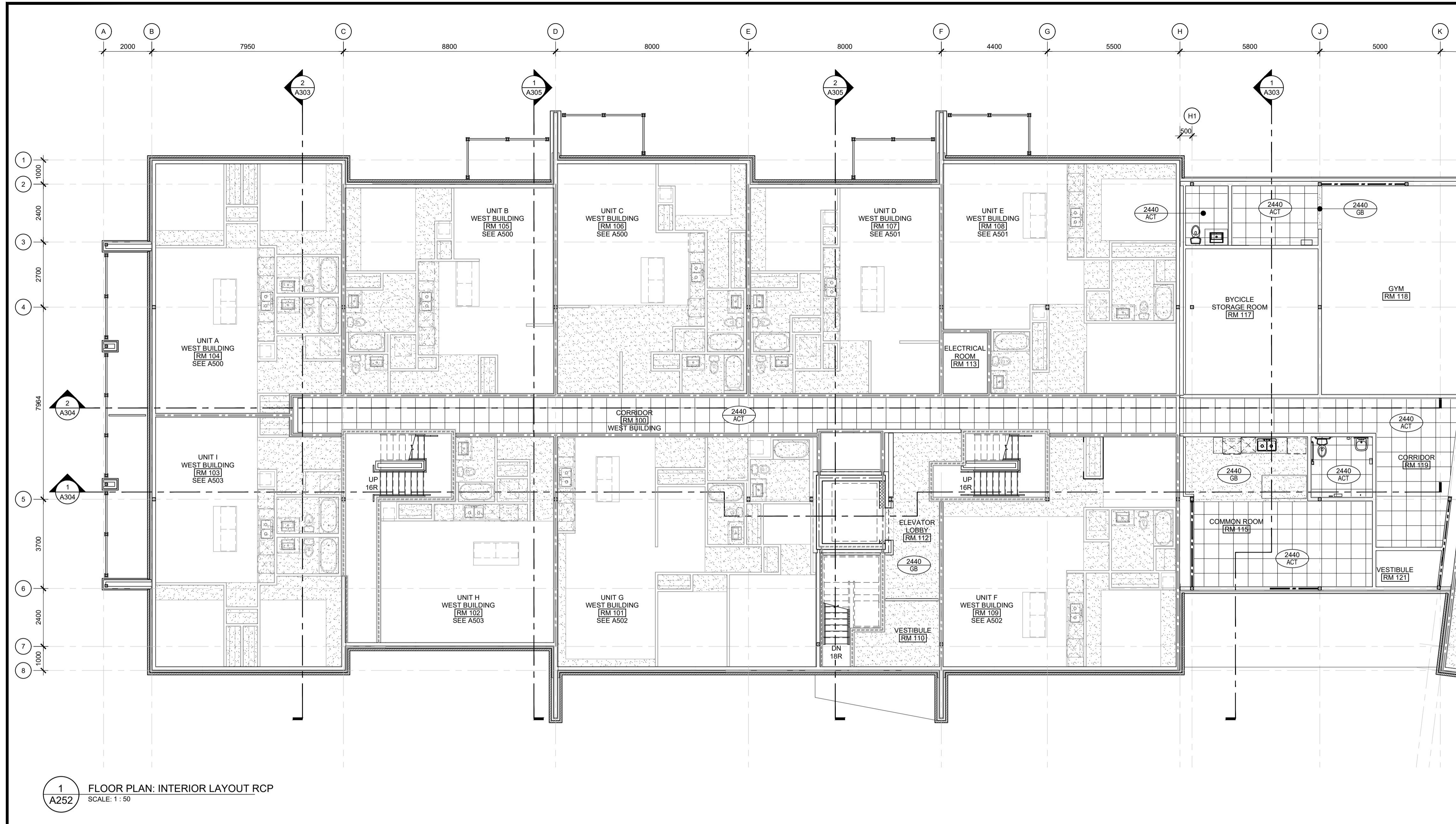

1 FLOOR PLAN: INTERIOR LAYOUT RCP
SCALE: 1 : 50
A252

- UNIT FLOOR PLAN NOTES & LEGEND:
1. SWING DOORS TO BE FRAMED 75mm FROM CORNER, UNLESS NOTED OTHERWISE.
 2. FOLDING DOORS TO BE CENTERED IN CLOSET / OPENING, UNLESS NOTED OTHERWISE.
 3. LINEN CLOSETS TO INCLUDE 5x SHELVES.
 4. CLOSETS TO INCLUDE 1x SHELF, 1x HANGING ROD.

- GENERAL NOTES
1. DO NOT SCALE DRAWINGS; ONLY FIGURED DIMENSIONS ARE TO BE USED. WHERE DOUBT EXISTS, FILE REQUEST FOR INTERPRETATION AND REQUEST CLARITY.
 2. IT IS THE RESPONSIBILITY OF THE GENERAL CONTRACTOR TO VERIFY DIMENSIONS ON SITE; REPORT DISCREPANCIES TO THE ARCHITECT PROMPTLY.
 3. GENERAL CONTRACTOR TO TAKE INTO ACCOUNT CONSTRUCTION TOLERANCE; GENERAL CONTRACTOR TO COORDINATE THE WORK OF DIFFERENT TRADES TO COMPLY WITH DESIGN INTENT.
 4. ALL WORK DESCRIBED IN THESE DRAWINGS AND SPECIFICATIONS ARE TO COMPLY WITH THE CURRENT EDITION OF THE ONTARIO BUILDING CODE (2012) OR NATIONAL BUILDING CODE (2010) INCLUDING MOST RECENT AMENDMENTS.
 5. DRAWINGS AND SPECIFICATIONS ARE COMPLEMENTARY AND ARE TO BE READ TOGETHER.

COPYRIGHT
THIS DRAWING IS AN INSTRUMENT OF SERVICE AND IS PROTECTED BY COPYRIGHT AND IS THE SOLE PROPERTY OF ARCHITECTS DCA INC. COPIES, INCLUDING ELECTRONIC COPIES MAY ONLY BE USED FOR THE PURPOSE INTENDED, FOR THE SINGLE PROJECT FOR WHICH THEY ARE ISSUED AND MAY NOT BE OFFERED FOR SALE OR TRANSFER WITHOUT THE EXPRESS WRITTEN PERMISSION OF THE ARCHITECT.

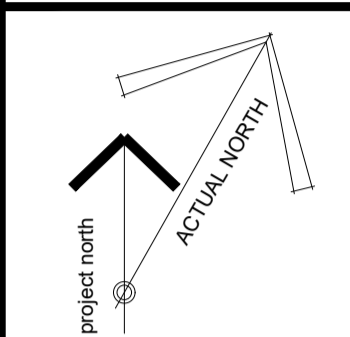

ISSUE RECORD:

NO.	DESCRIPTION	DATE
1	ISSUED FOR PRECONSULTATION	2020-02-07
2	ISSUED FOR CLIENT REVIEW	2020-03-17
3	ISSUED FOR CONSULTANT COORD.	2020-03-30
4	ISSUED FOR COORDINATION	2020-06-12
5	ISSUED FOR SITE PLAN APPLICATION	2020-06-29
6	ISSUED FOR 50% COORDINATION	2020-10-06
7	REISSUED FOR SITE PLAN APPLICATION	2020-10-15
8	ISSUED FOR PERMIT	2020-11-06
9	ISSUED FOR COORDINATION	2020-11-26
10	ISSUED FOR COORDINATION	2021-01-29

- UNIT REFLECTED CEILING PLAN NOTES & LEGEND:

1. TYPICAL CEILINGS TO BE U/S OF FLOOR / ROOF ASSEMBLY ABOVE, UNLESS NOTED OTHERWISE.
- BULKHEAD TO CONCEAL MECHANICAL ROUTING TO BE CONSTRUCTED OF 38x64 WOOD STUDS @ 600mm o/c c/w 13mm GYPSUM AT 2440mm ABOVE FLOOR, UNLESS NOTED OTHERWISE.
 - FINISHED CEILING HEIGHT
 - FINISHED CEILING MATERIAL
 - 610mm x 610mm ACOUSTIC CEILING TILE

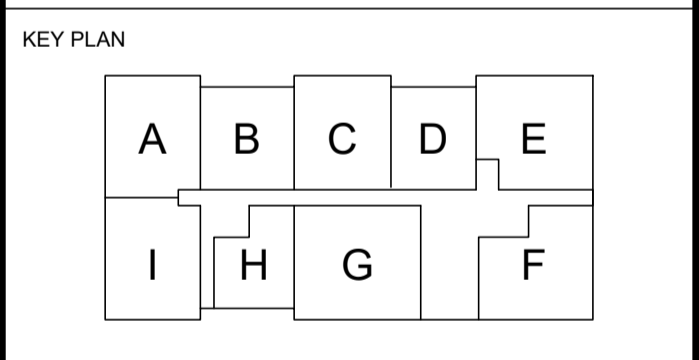

CLIENT
LANDRIC HOMES
TEL: 819-593-4895
1173 CYRILLE RD, SUITE 202
OTTAWA, ON, K1J 7S6



PROJECT TITLE
HILLPARK APARTMENTS
70 & 80 SILO STREET
OTTAWA (ORLEANS), ON

DRAWING TITLE
**GROUND FLOOR REFLECTED
CEILING PLAN: WEST BUILDING &
PODIUM**

DATE	DRAWN	JOB NO.	DRAWING NO.
OCT. 2019	IC DR	3206	A252
SCALE AS NOTED	REVIEWED TO		

ARCHITECTURAL

D07-12-20-0104

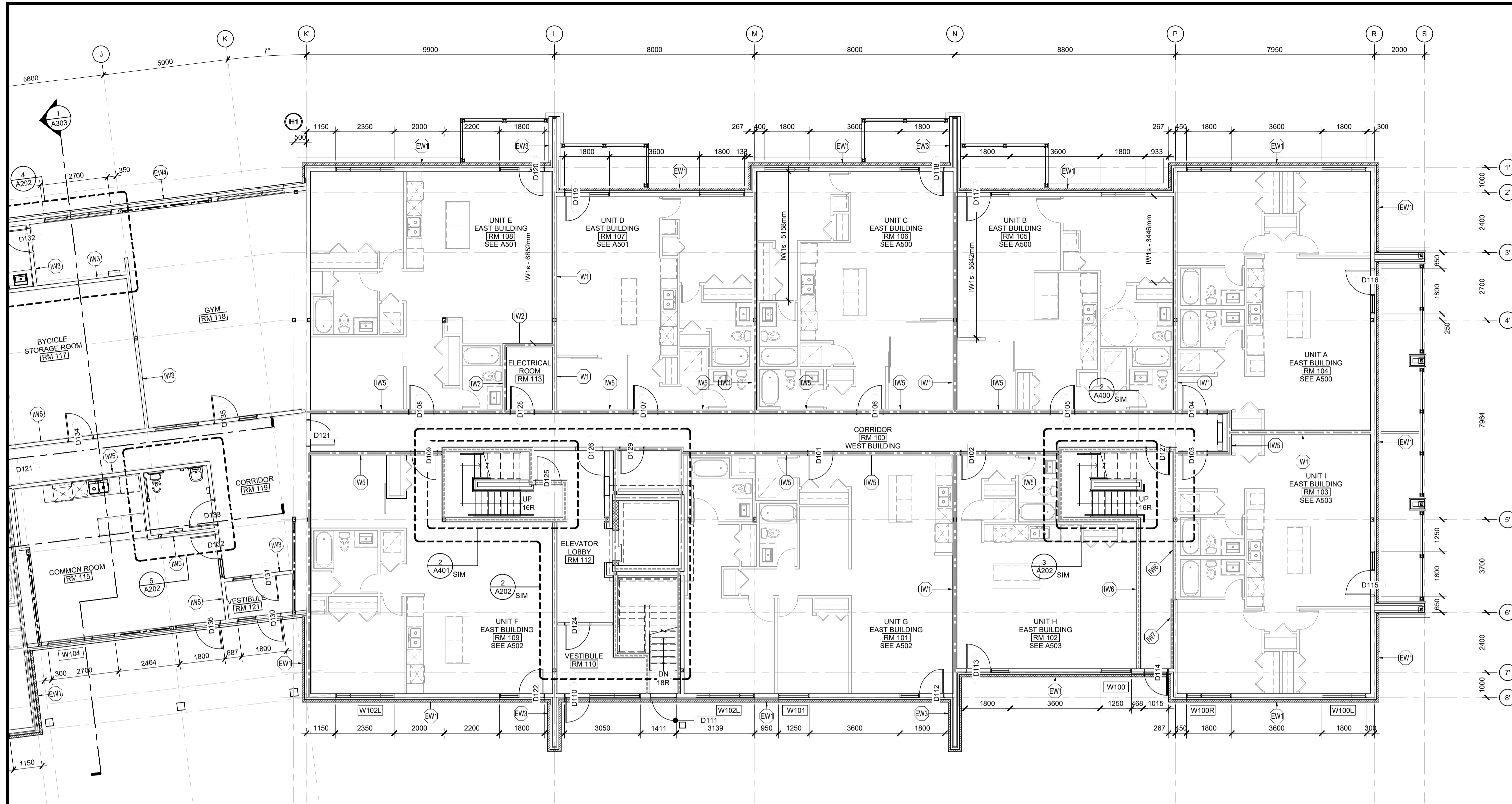

1 FLOOR PLAN: INTERIOR LAYOUT RCP
SCALE: 1 : 50
A203

- WALL ASSEMBLY FRR LEGEND:**
- 1.5 HOUR FIRE RESISTANCE RATING, REFER TO ASSEMBLY SCHEDULE
 - 1 HOUR FIRE RESISTANCE RATING, REFER TO ASSEMBLY SCHEDULE
 - WHERE OBC SB-2 IS REFERENCED TO ACHIEVE THE REQUIRED MINIMUM FRR, THE FOLLOWING COMPONENT RATINGS WERE USED VIA THE ADDITIVE METHOD:
 - 2x13mm TYPE 'X' GYPSUM BOARD: 80 min (TABLE 2.3.4 A)
 - 16mm TYPE 'X' GYPSUM BOARD: 40 min (TABLE 2.3.4 A)
 - 13mm TYPE 'X' GYPSUM BOARD: 25 min (TABLE 2.3.4 A)
 - WOOD STUDS: 20 min (TABLE 2.3.4 E)
 - FULL DEPTH INSULATION: 15 min (TABLE 2.3.4 G)
- INTERIOR WALL ASSEMBLIES:**
- (W1) PARTY WALL
 - 2 LAYERS 13mm TYPE 'X' GYPSUM BOARD
 - 13mm RESILIENT FURRING CHANNEL
 - 38x140 WOOD STUD FRAMING @ 400mm o/c c/w FULL DEPTH INSULATION
 - 2 LAYERS 16mm TYPE 'X' GYPSUM BOARD
 - 1 HOUR FRR ACHIEVED THROUGH OBC SB-2, STC RATING: 53, OBC SB-3, W6c
 - *NOTE: MAKE THE FOLLOWING SUBSTITUTION AT SHEAR-WALLS (REFER TO STRUCTURAL)
 - 2 LAYERS STRUCTURAL SHEATHING
 - 16mm TYPE 'X' GYPSUM BOARD
 - (W2) INTERIOR WALL: 1HR FRR
 - 16mm TYPE 'X' GYPSUM BOARD
 - 38x89 or 140 WOOD STUD FRAMING @ 400mm o/c
 - 16mm GYPSUM BOARD
 - 16mm TYPE 'X' GYPSUM BOARD
 - 1 HOUR FRR ACHIEVED THROUGH OBC SB-2.
 - (W3) INTERIOR WALL
 - 16mm GYPSUM BOARD
 - 38x89 or 140 WOOD STUD FRAMING @ 400mm o/c
 - 16mm GYPSUM BOARD
 - (W4) INTERIOR WALL, ONE-SIDED FINISH
 - 16mm GYPSUM BOARD
 - 38x89, 140 or 184 WOOD STUD FRAMING @ 400mm o/c
 - (W5) CORRIDOR WALL
 - 2 LAYERS 16mm TYPE 'X' GYPSUM BOARD
 - 13mm RESILIENT FURRING CHANNEL @ 600mm o/c
 - 140mm WOOD STUDS (REFER TO STRUCTURAL) c/w FULL DEPTH INSULATION
 - 2 LAYERS 16mm TYPE 'X' GYPSUM BOARD
 - 1 HOUR FRR ACHIEVED THROUGH ULC U334, STC RATING: 62
 - NOTE: 16mm TYPE 'X' GYPSUM BOARD PERMITTED TO BE SUBSTITUTED w/ 13mm TYPE 'X' GYPSUM BOARD UNDER OBC SB-2, c/w STC RATING: min 55, OBC SB-3, W6d
 - (W6) STAIR ENCLOSURE WALL
 - 2 LAYERS 16mm TYPE 'X' GYPSUM BOARD
 - 92mm or 152mm STEEL STUDS @ 400mm o/c, c/w FULL DEPTH MINERAL FIBRE INSULATION
 - 2 LAYERS 16mm TYPE 'X' GYPSUM BOARD
 - 1.5 HOUR FRR ACHIEVED THROUGH ULC W453, STC RATING: 59, OBC SB-3, S9a
 - NOTE: 16mm TYPE 'X' GYPSUM BOARD PERMITTED TO BE SUBSTITUTED w/ 13mm TYPE 'X' GYPSUM BOARD UNDER OBC SB-2, c/w STC RATING: 57, OBC SB-3, S9b
 - (W7) SHAFT WALL
 - 2 LAYERS 16mm TYPE 'X' GYPSUM BOARD
 - 64mm C-H STUDS @ 600mm o/c c/w 25mm GYPSUM LINER PANEL
 - 2 HOUR FRR ACHIEVED THROUGH ULC W446 SYSTEM F

- EXTERIOR WALL ASSEMBLY NOTES & LEGEND:**
- 2x LAYER OF 13mm TYPE 'X' GYPSUM BOARD c/w 13mm RESILIENT FURRING CHANNELS @ 600mm o/c
 - 2x LAYER OF 13mm TYPE 'X' GYPSUM BOARD
 - 1 HOUR FRR ACHIEVED THROUGH OBC SB-2.
- EXTERIOR WALL ASSEMBLIES:**
- (EW1) EXTERIOR WALL (MASONRY)
 - 90mm MASONRY VENEER (REFER TO ELEVATIONS AND SPECIFICATIONS FOR TYPE)
 - 25mm - 41mm AIR SPACE (SEE ASSEMBLY LEGEND)
 - 50mm RIGID INSULATION (Rsi 1.8 / R10c)
 - AIR BARRIER
 - SHEATHING (REFER TO ELEVATIONS + STRUCTURAL FOR SHEAR-WALL LOCATIONS & REQUIREMENTS)
 - 38x140 WOOD STUDS (REFER TO STRUCTURAL) c/w FULL DEPTH INSULATION (Rsi 3.5 / R20)
 - VAPOUR BARRIER
 - 16mm TYPE 'X' GYPSUM BOARD
 - (EW2) EXTERIOR WALL (METAL SIDING)
 - METAL SIDING
 - 75mm Z-BARS (ORIENTED PERPENDICULAR TO SIDING) @ 600mm o/c c/w 50mm RIGID INSULATION (Rsi 1.8 / R10c)
 - AIR BARRIER
 - SHEATHING (REFER TO ELEVATIONS + STRUCTURAL FOR SHEAR-WALL LOCATIONS & REQUIREMENTS)
 - 38x140 WOOD STUDS (REFER TO STRUCTURAL) c/w FULL DEPTH INSULATION (Rsi 3.5 / R20)
 - VAPOUR BARRIER
 - 13mm RESILIENT FURRING CHANNEL @ 600mm o/c (WHERE INDICATED ON FLOOR PLANS)
 - 13mm TYPE 'X' GYPSUM BOARD (2x LAYER WHERE INDICATED ON FLOOR PLANS)
 - (EW3) BALCONY WING WALL
 - CLADDING*
 - AIR BARRIER
 - SHEATHING (REFER TO STRUCTURAL FOR SHEAR-WALL LOCATIONS & REQUIREMENTS)
 - 38x140 WOOD STUDS (REFER TO STRUCTURAL) c/w FULL DEPTH INSULATION
 - 2x16mm ORIENTED STRAND BOARD SHEATHING
 - AIR BARRIER
 - CLADDING*

- *NOTE: CLADDING TO BE THE ONE OF THE FOLLOWING (REFER TO PLANS AND ELEVATIONS FOR LOCATIONS):
- 90mm MASONRY VENEER (REFER TO ELEVATIONS AND SPECIFICATIONS FOR TYPE)
 - 25mm AIR SPACE
 - ALUMINUM COMPOSITE PANEL
 - 19x64 VERTICAL FURRING @ 600mm o/c & TO SUIT PANEL MOUNTING REQUIREMENTS
 - 75mm Z-BARS @ 600mm o/c
- EXTERIOR WALL (PODIUM, NORTH)**
- VERTICAL METAL SIDING
 - 135mm HORIZONTAL Z-BARS @ 600mm o/c c/w 100mm RIGID INSULATION (Rsi 3.6 / R20c)
 - AIR / VAPOUR BARRIER
 - 16mm EXTERIOR GRADE GYPSUM BOARD SHEATHING
 - 38x184 WOOD STUDS @ 400mm o/c
 - 16mm TYPE 'X' GYPSUM BOARD

GENERAL NOTES

- DO NOT SCALE DRAWINGS; ONLY FIGURED DIMENSIONS ARE TO BE USED. WHERE DOUBT EXISTS, FILE REQUEST FOR INTERPRETATION AND REQUEST CLARITY.
- IT IS THE RESPONSIBILITY OF THE GENERAL CONTRACTOR TO VERIFY DIMENSIONS ON SITE; REPORT DISCREPANCIES TO THE ARCHITECT PROMPTLY.
- GENERAL CONTRACTOR TO TAKE INTO ACCOUNT CONSTRUCTION TOLERANCE; GENERAL CONTRACTOR TO COORDINATE THE WORK OF DIFFERENT TRADES TO COMPLY WITH DESIGN INTENT.
- ALL WORK DESCRIBED IN THESE DRAWINGS AND SPECIFICATIONS ARE TO COMPLY WITH THE CURRENT EDITION OF THE ONTARIO BUILDING CODE (2012) OR NATIONAL BUILDING CODE (2010) INCLUDING MOST RECENT AMENDMENTS.
- DRAWINGS AND SPECIFICATIONS ARE COMPLEMENTARY AND ARE TO BE READ TOGETHER.

COPYRIGHT

THIS DRAWING IS AN INSTRUMENT OF SERVICE AND IS PROTECTED BY COPYRIGHT AND IS THE SOLE PROPERTY OF ARCHITECTS DCA INC. COPIES, INCLUDING ELECTRONIC COPIES MAY ONLY BE USED FOR THE PURPOSE INTENDED, FOR THE SINGLE PROJECT FOR WHICH THEY ARE ISSUED AND MAY NOT BE OFFERED FOR SALE OR TRANSFER WITHOUT THE EXPRESS WRITTEN PERMISSION OF THE ARCHITECT.

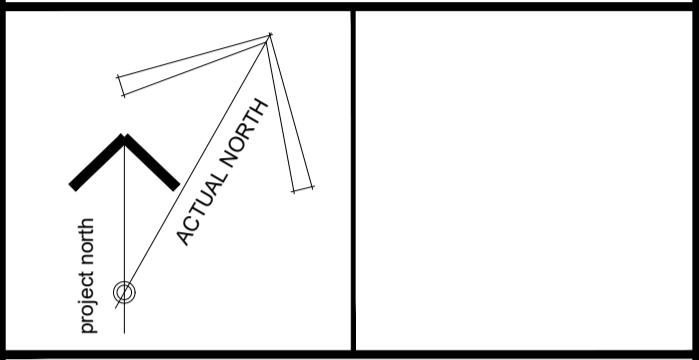

ISSUE RECORD:

NO.	DESCRIPTION	DATE
1	ISSUED FOR PRECONSULTATION	2020-02-07
2	ISSUED FOR CLIENT REVIEW	2020-03-17
3	ISSUED FOR CONSULTANT COORD.	2020-03-30
4	ISSUED FOR COORDINATION	2020-06-12
5	ISSUED FOR SITE PLAN APPLICATION	2020-06-29
6	ISSUED FOR 50% COORDINATION	2020-10-06
7	REISSUED FOR SITE PLAN APPLICATION	2020-10-15
8	ISSUED FOR PERMIT	2020-11-06
9	ISSUED FOR COORDINATION	2020-11-26
10	ISSUED FOR COORDINATION	2021-01-29

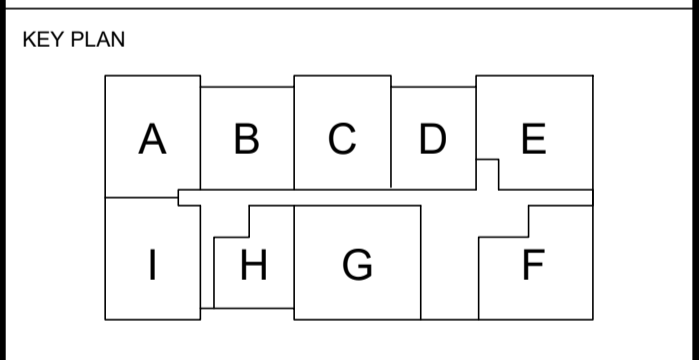

CLIENT

LANDRIC HOMES
TEL: 819-593-4895
1173 CYRVILLE RD, SUITE 202
OTTAWA, ON, K1J 7S6



PROJECT TITLE

HILLPARK APARTMENTS
70 & 80 SILO STREET
OTTAWA (ORLEANS), ON

DRAWING TITLE

GROUND FLOOR PLAN: EAST BUILDING

DATE	DRAWN	JOB NO.	DRAWING NO.
OCT. 2019	IC DR	3206	A203
SCALE AS NOTED	REVIEWED TO		

ARCHITECTURAL

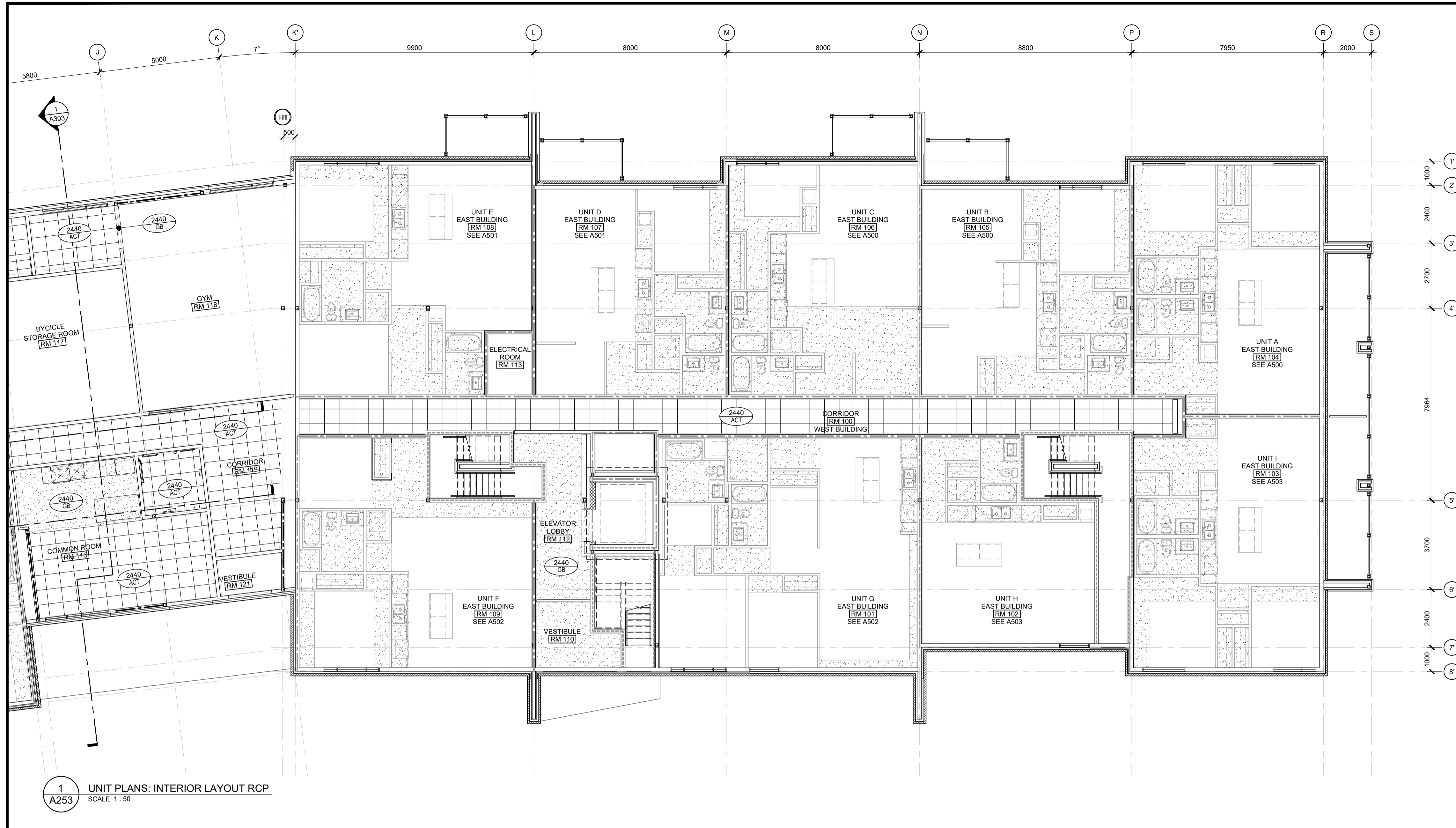

1 UNIT PLANS: INTERIOR LAYOUT RCP
A253 SCALE: 1 : 50

- UNIT FLOOR PLAN NOTES & LEGEND:**
- SWING DOORS TO BE FRAMED 75mm FROM CORNER, UNLESS NOTED OTHERWISE.
 - FOLDING DOORS TO BE CENTERED IN CLOSET / OPENING, UNLESS NOTED OTHERWISE.
 - LINEN CLOSETS TO INCLUDE 5x SHELVES.
 - CLOSETS TO INCLUDE 1x SHELF, 1x HANGING ROD.

- UNIT REFLECTED CEILING PLAN NOTES & LEGEND:**
- TYPICAL CEILINGS TO BE U/S OF FLOOR / ROOF ASSEMBLY ABOVE, UNLESS NOTED OTHERWISE.
-
- BULKHEAD TO CONCEAL MECHANICAL ROUTING TO BE CONSTRUCTED OF 38x64 WOOD STUDS @ 600mm o/c c/w 13mm GYPSUM AT 2440mm ABOVE FLOOR, UNLESS NOTED OTHERWISE.
 - FINISHED CEILING HEIGHT
 - FINISHED CEILING MATERIAL
 - 610mm x 610mm ACOUSTIC CEILING TILE

- GENERAL NOTES**
- DO NOT SCALE DRAWINGS; ONLY FIGURED DIMENSIONS ARE TO BE USED. WHERE DOUBT EXISTS, FILE REQUEST FOR INTERPRETATION AND REQUEST CLARITY.
 - IT IS THE RESPONSIBILITY OF THE GENERAL CONTRACTOR TO VERIFY DIMENSIONS ON SITE; REPORT DISCREPANCIES TO THE ARCHITECT PROMPTLY.
 - GENERAL CONTRACTOR TO TAKE INTO ACCOUNT CONSTRUCTION TOLERANCE; GENERAL CONTRACTOR TO COORDINATE THE WORK OF DIFFERENT TRADES TO COMPLY WITH DESIGN INTENT.
 - ALL WORK DESCRIBED IN THESE DRAWINGS AND SPECIFICATIONS ARE TO COMPLY WITH THE CURRENT EDITION OF THE ONTARIO BUILDING CODE (2012) OR NATIONAL BUILDING CODE (2010) INCLUDING MOST RECENT AMENDMENTS.
 - DRAWINGS AND SPECIFICATIONS ARE COMPLEMENTARY AND ARE TO BE READ TOGETHER.

COPYRIGHT
THIS DRAWING IS AN INSTRUMENT OF SERVICE AND IS PROTECTED BY COPYRIGHT AND IS THE SOLE PROPERTY OF ARCHITECTS DCA INC. COPIES, INCLUDING ELECTRONIC COPIES MAY ONLY BE USED FOR THE PURPOSE INTENDED, FOR THE SINGLE PROJECT FOR WHICH THEY ARE ISSUED AND MAY NOT BE OFFERED FOR SALE OR TRANSFER WITHOUT THE EXPRESS WRITTEN PERMISSION OF THE ARCHITECT.

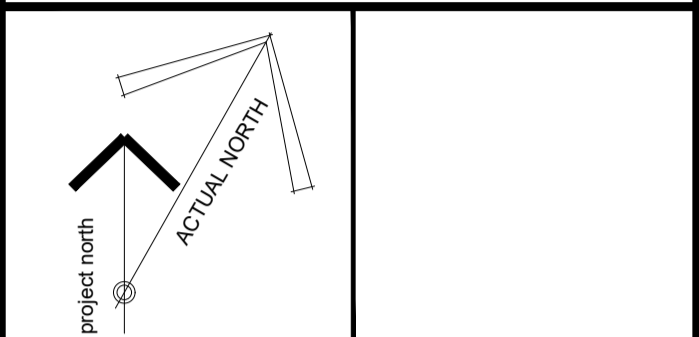

ISSUE RECORD:

NO.	DESCRIPTION	DATE
1	ISSUED FOR PRECONSULTATION	2020-02-07
2	ISSUED FOR CLIENT REVIEW	2020-03-17
3	ISSUED FOR CONSULTANT COORD.	2020-03-30
4	ISSUED FOR COORDINATION	2020-06-12
5	ISSUED FOR SITE PLAN APPLICATION	2020-06-29
6	ISSUED FOR 50% COORDINATION	2020-10-06
7	REISSUED FOR SITE PLAN APPLICATION	2020-10-15
8	ISSUED FOR PERMIT	2020-11-06
9	ISSUED FOR COORDINATION	2020-11-26
10	ISSUED FOR COORDINATION	2021-01-29

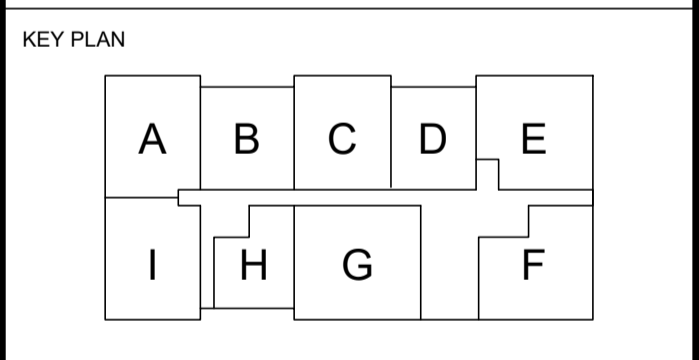

CLIENT
LANDRIC HOMES
TEL: 819-593-4895
1173 CYRVILLE RD, SUITE 202
OTTAWA, ON, K1J 7S6



PROJECT TITLE
HILLPARK APARTMENTS
70 & 80 SILO STREET
OTTAWA (ORLEANS), ON

DRAWING TITLE
GROUND FLOOR REFLECTED CEILING PLAN: EAST BUILDING

DATE	DRAWN	JOB NO.	DRAWING NO.
OCT. 2019	IC DR	3206	A253
SCALE AS NOTED	REVIEWED TO		

ARCHITECTURAL

D07-12-20-0104