

1 ROOF ACCESS & ROOF PLAN
SCALE: 1 : 100

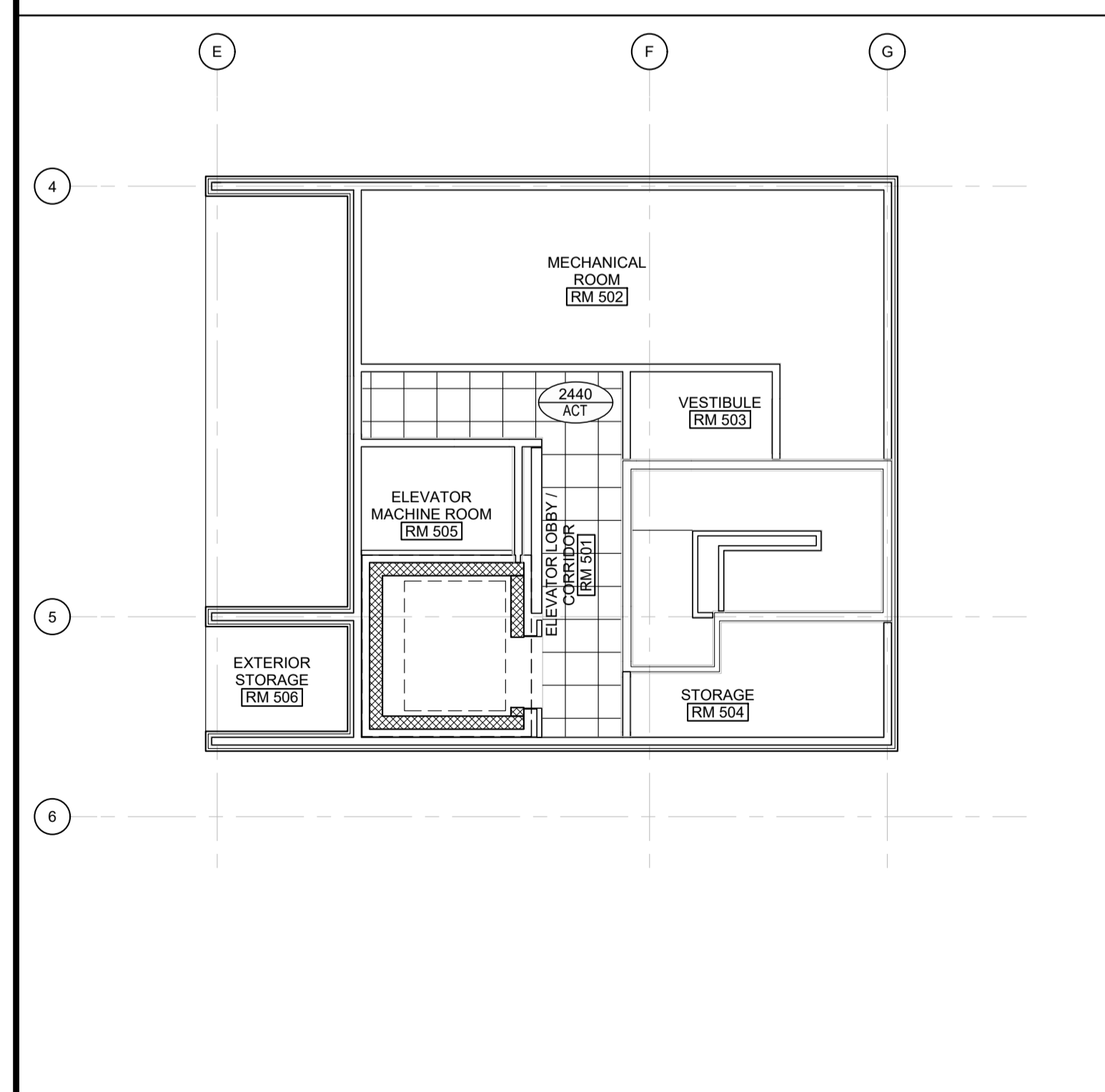

2 REFLECTED CEILING PLAN
SCALE: 1 : 100

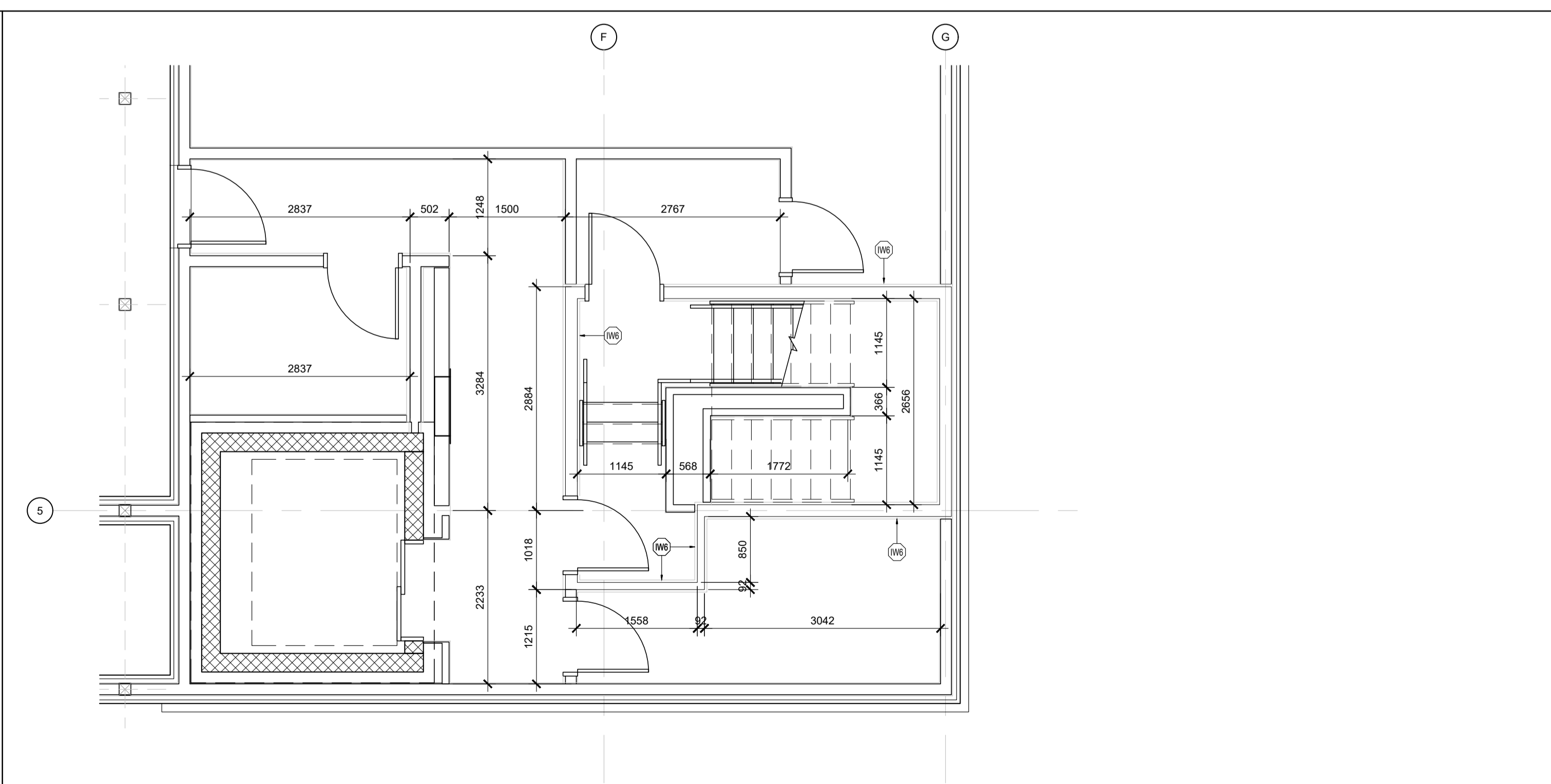

3 FLOOR PLAN: INTERIOR LAYOUT
SCALE: 1 : 50

WALL ASSEMBLY FRR LEGEND:

- 1.5 HOUR FIRE RESISTANCE RATING, REFER TO ASSEMBLY SCHEDULE
- 1 HOUR FIRE RESISTANCE RATING, REFER TO ASSEMBLY SCHEDULE
- WHERE OBC SB-2 IS REFERENCED TO ACHIEVE THE REQUIRED MINIMUM FRR, THE FOLLOWING COMPONENT RATINGS WERE USED VIA THE ADDITIVE METHOD:
 - 2x13mm TYPE 'X' GYPSUM BOARD: 80 min (TABLE 2.3.4 A)
 - 16mm TYPE 'X' GYPSUM BOARD: 40 min (TABLE 2.3.4 A)
 - 13mm TYPE 'X' GYPSUM BOARD: 25 min (TABLE 2.3.4 A)
 - WOOD STUDS: 20 min (TABLE 2.3.4 E)
 - FULL DEPTH INSULATION: 15 min (TABLE 2.3.4 G)

INTERIOR WALL ASSEMBLIES:

(W1) PARTY WALL

- 2 LAYERS 13mm TYPE 'X' GYPSUM BOARD
- 13mm RESILIENT FURRING CHANNEL
- 38x140 WOOD STUD FRAMING @ 400mm o/c w/ FULL DEPTH INSULATION
- 2 LAYERS 16mm TYPE 'X' GYPSUM BOARD

1 HOUR FRR ACHIEVED THROUGH OBC SB-2, STC RATING: 53, OBC SB-3, W6c

* NOTE: MAKE THE FOLLOWING SUBSTITUTION AT SHEAR-WALLS (REFER TO STRUCTURAL)

- 2 LAYERS STRUCTURAL SHEATHING
- 16mm TYPE 'X' GYPSUM BOARD

(W2) INTERIOR WALL: 1HR FRR

- 16mm TYPE 'X' GYPSUM BOARD
- 38x89 or 140 WOOD STUD FRAMING @ 400mm o/c w/ FULL DEPTH INSULATION
- 16mm TYPE 'X' GYPSUM BOARD

1 HOUR FRR ACHIEVED THROUGH OBC SB-2.

(W3) INTERIOR WALL

- 16mm GYPSUM BOARD
- 38x89 or 140 WOOD STUD FRAMING @ 400mm o/c
- 16mm GYPSUM BOARD

(W4) INTERIOR WALL, ONE-SIDED FINISH

- 16mm GYPSUM BOARD
- 38x89, 140 or 184 WOOD STUD FRAMING @ 400mm o/c

(W5) CORRIDOR WALL

- 2 LAYERS 16mm TYPE 'X' GYPSUM BOARD
- 13mm RESILIENT FURRING CHANNEL @ 600mm o/c
- 140mm WOOD STUDS (REFER TO STRUCTURAL) c/w FULL DEPTH INSULATION
- 2 LAYERS 16mm TYPE 'X' GYPSUM BOARD

1 HOUR FRR ACHIEVED THROUGH ULC U334, STC RATING: 62

NOTE: 16mm TYPE 'X' GYPSUM BOARD PERMITTED TO BE SUBSTITUTED w/ 13mm TYPE 'X' GYPSUM BOARD UNDER OBC SB-2, c/w STC RATING: min 55, OBC SB-3, W6d

(W6) STAIR ENCLOSURE WALL

- 2 LAYERS 16mm TYPE 'X' GYPSUM BOARD
- 92mm or 152mm STEEL STUDS @ 400mm o/c, c/w FULL DEPTH MINERAL FIBRE INSULATION
- 2 LAYERS 16mm TYPE 'X' GYPSUM BOARD

1.5 HOUR FRR ACHIEVED THROUGH ULC W453, STC RATING: 59, OBC SB-3, S9a

NOTE: 16mm TYPE 'X' GYPSUM BOARD PERMITTED TO BE SUBSTITUTED w/ 13mm TYPE 'X' GYPSUM BOARD UNDER OBC SB-2, c/w STC RATING: 57, OBC SB-3, S9b

(W7) SHAFT WALL

- 2 LAYERS 16mm TYPE 'X' GYPSUM BOARD
- 64mm C-H STUDS @ 600mm o/c c/w 25mm GYPSUM LINER PANEL

2 HOUR FRR ACHIEVED THROUGH ULC W446 SYSTEM F

EXTERIOR WALL ASSEMBLY NOTES & LEGEND:

2x LAYER OF 13mm TYPE 'X' GYPSUM BOARD c/w 13mm RESILIENT FURRING CHANNELS @ 600mm o/c

2x LAYER OF 13mm TYPE 'X' GYPSUM BOARD

1 HOUR FRR ACHIEVED THROUGH OBC SB-2.

EXTERIOR WALL ASSEMBLIES:

(EW1) EXTERIOR WALL (MASONRY)

- 90mm MASONRY VENEER (REFER TO ELEVATIONS AND SPECIFICATIONS FOR TYPE)
- 25mm - 41mm AIR SPACE (SEE ASSEMBLY LEGEND)
- 50mm RIGID INSULATION (Rsi 1.8 / R10c)
- AIR BARRIER
- SHEATHING (REFER TO ELEVATIONS + STRUCTURAL FOR SHEAR-WALL LOCATIONS & REQUIREMENTS)
- 38x140 WOOD STUDS (REFER TO STRUCTURAL) c/w FULL DEPTH INSULATION (Rsi 3.5 / R20)
- VAPOUR BARRIER
- 16mm TYPE 'X' GYPSUM BOARD

(EW2) EXTERIOR WALL (METAL SIDING)

- METAL SIDING
- 75mm Z-BARS (ORIENTED PERPENDICULAR TO SIDING) @ 600mm o/c c/w 50mm RIGID INSULATION (Rsi 1.8 / R10c)
- AIR BARRIER
- SHEATHING (REFER TO ELEVATIONS + STRUCTURAL FOR SHEAR-WALL LOCATIONS & REQUIREMENTS)
- 38x140 WOOD STUDS (REFER TO STRUCTURAL) c/w FULL DEPTH INSULATION (Rsi 3.5 / R20)
- VAPOUR BARRIER
- 13mm RESILIENT FURRING CHANNEL @ 600mm o/c (WHERE INDICATED ON FLOOR PLANS)
- 13mm TYPE 'X' GYPSUM BOARD (2x LAYER WHERE INDICATED ON FLOOR PLANS)

(EW3) BALCONY WING WALL

- CLADDING*
- AIR BARRIER
- SHEATHING (REFER TO STRUCTURAL FOR SHEAR-WALL LOCATIONS & REQUIREMENTS)
- 38x140 WOOD STUDS (REFER TO STRUCTURAL) c/w FULL DEPTH INSULATION
- 2x16mm ORIENTED STRAND BOARD SHEATHING
- AIR BARRIER
- CLADDING*

*NOTE: CLADDING TO BE THE ONE OF THE FOLLOWING (REFER TO PLANS AND ELEVATIONS FOR LOCATIONS):

- 90mm MASONRY VENEER (REFER TO ELEVATIONS AND SPECIFICATIONS FOR TYPE)
- 25mm AIR SPACE
- ALUMINUM COMPOSITE PANEL
- 19x64 VERTICAL FURRING @ 600mm o/c & TO SUIT PANEL MOUNTING REQUIREMENTS
- 75mm Z-BARS @ 600mm o/c

(EW4) EXTERIOR WALL (PODIUM, NORTH)

- VERTICAL METAL SIDING
- 135mm HORIZONTAL Z-BARS @ 600mm o/c c/w 100mm RIGID INSULATION (Rsi 3.6 / R20c)
- AIR / VAPOUR BARRIER
- 16mm EXTERIOR GRADE GYPSUM BOARD SHEATHING
- 38x184 WOOD STUDS @ 400mm o/c
- 16mm TYPE 'X' GYPSUM BOARD

GENERAL NOTES:

- DO NOT SCALE DRAWINGS; ONLY FIGURED DIMENSIONS ARE TO BE USED. WHERE DOUBT EXISTS, FILE REQUEST FOR INTERPRETATION AND REQUEST CLARITY.
- IT IS THE RESPONSIBILITY OF THE GENERAL CONTRACTOR TO VERIFY DIMENSIONS ON SITE; REPORT DISCREPANCIES TO THE ARCHITECT PROMPTLY.
- GENERAL CONTRACTOR TO TAKE INTO ACCOUNT CONSTRUCTION TOLERANCE; GENERAL CONTRACTOR TO COORDINATE THE WORK OF DIFFERENT TRADES TO COMPLY WITH DESIGN INTENT.
- ALL WORK DESCRIBED IN THESE DRAWINGS AND SPECIFICATIONS ARE TO COMPLY WITH THE CURRENT EDITION OF THE ONTARIO BUILDING CODE (2012) OR NATIONAL BUILDING CODE (2010) INCLUDING MOST RECENT AMENDMENTS.
- DRAWINGS AND SPECIFICATIONS ARE COMPLEMENTARY AND ARE TO BE READ TOGETHER.

COPYRIGHT:

THIS DRAWING IS AN INSTRUMENT OF SERVICE AND IS PROTECTED BY COPYRIGHT AND IS THE SOLE PROPERTY OF ARCHITECTS DCA INC. COPIES, INCLUDING ELECTRONIC COPIES MAY ONLY BE USED FOR THE PURPOSE INTENDED, FOR THE SINGLE PROJECT FOR WHICH THEY ARE ISSUED AND MAY NOT BE OFFERED FOR SALE OR TRANSFER WITHOUT THE EXPRESS WRITTEN PERMISSION OF THE ARCHITECT.

ISSUE RECORD:

NO.	DESCRIPTION	DATE
1	ISSUED FOR PRECONSULTATION	2020-02-07
2	ISSUED FOR CLIENT REVIEW	2020-03-17
3	ISSUED FOR CONSULTANT COORD.	2020-03-30
4	ISSUED FOR COORDINATION	2020-06-12
5	ISSUED FOR SITE PLAN APPLICATION	2020-06-29
6	ISSUED FOR 50% COORDINATION	2020-10-06
7	REISSUED FOR SITE PLAN APPLICATION	2020-10-15
8	ISSUED FOR PERMIT	2020-11-06
9	ISSUED FOR COORDINATION	2020-11-26
10	ISSUED FOR COORDINATION	2021-01-29

CLIENT:

LANDRIC HOMES
TEL: 819-593-4895
1173 CYRVILLE RD, SUITE 202
OTTAWA, ON, K1J 7S6

ARCHITECT:

DCA
A GROUP OF ARCHITECTS
201-1339 WELLINGTON ST. WEST OTTAWA ON K1J 3B8
WWW.ARCHITECTSDCA.COM 613.725.2294

PROJECT TITLE:
HILLPARK APARTMENTS
70 & 80 SILO STREET
OTTAWA (ORLEANS), ON

DRAWING TITLE:
ROOF ACCESS PLAN:
WEST BUILDING

DATE	DRAWN	JOB NO.	DRAWING NO.
OCT. 2019	IC DR	3206	A210
SCALE AS NOTED	REVIEWED TO		

ARCHITECTURAL

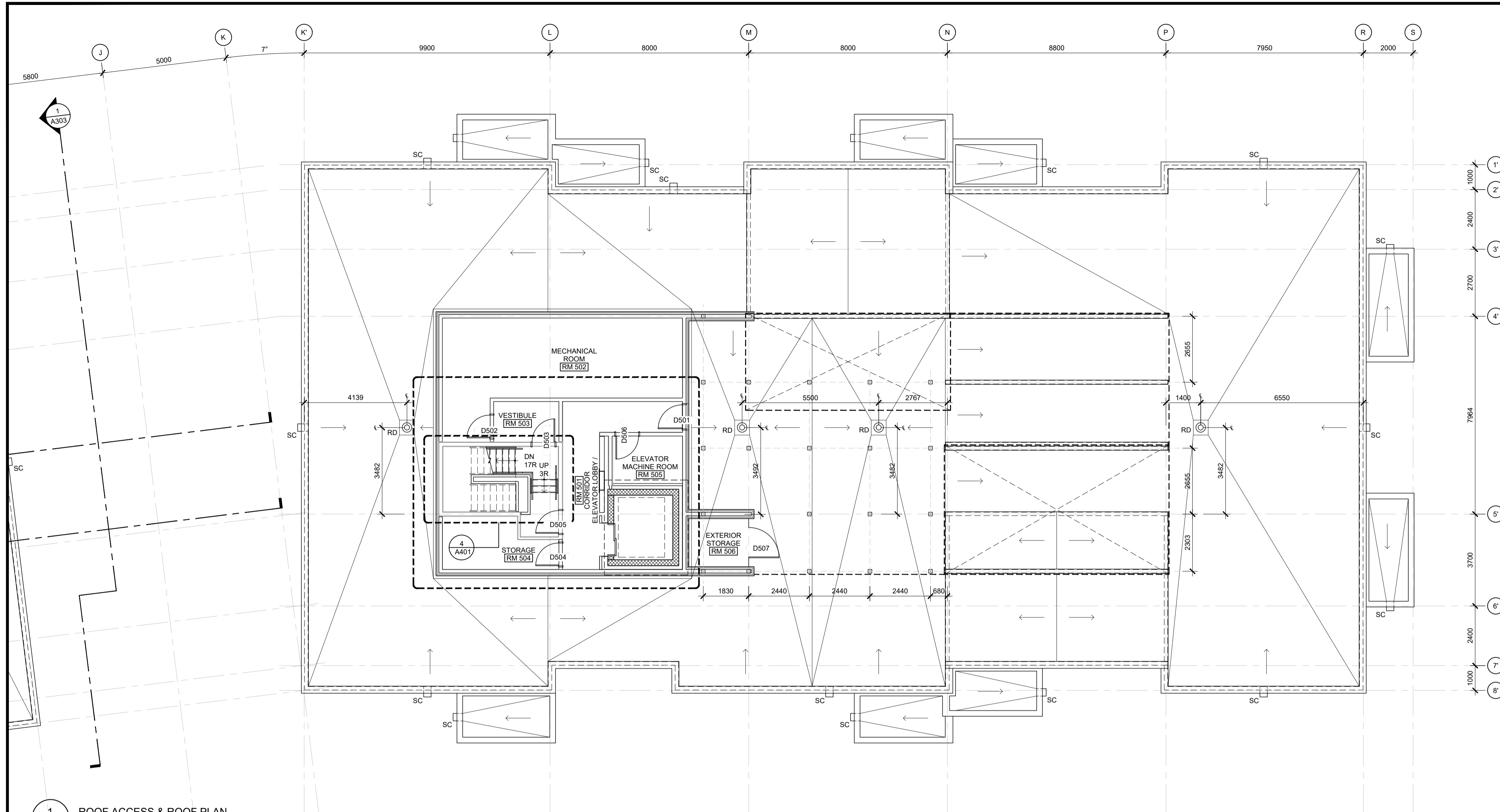

1 ROOF ACCESS & ROOF PLAN
SCALE: 1 : 100

WALL ASSEMBLY FRR LEGEND:

----- 1.5 HOUR FIRE RESISTANCE RATING, REFER TO ASSEMBLY SCHEDULE
 - - - - 1 HOUR FIRE RESISTANCE RATING, REFER TO ASSEMBLY SCHEDULE

- WHERE OBC SB-2 IS REFERENCED TO ACHIEVE THE REQUIRED MINIMUM FRR, THE FOLLOWING COMPONENT RATINGS WERE USED VIA THE ADDITIVE METHOD:
 - 2x13mm TYPE 'X' GYPSUM BOARD: 80 min (TABLE 2.3.4 A)
 - 16mm TYPE 'X' GYPSUM BOARD: 40 min (TABLE 2.3.4 A)
 - 13mm TYPE 'X' GYPSUM BOARD: 25 min (TABLE 2.3.4 A)
 - WOOD STUDS: 20 min (TABLE 2.3.4 E)
 - FULL DEPTH INSULATION: 15 min (TABLE 2.3.4 G)

INTERIOR WALL ASSEMBLIES:

(W1) PARTY WALL

- 2 LAYERS 13mm TYPE 'X' GYPSUM BOARD
- 13mm RESILIENT FURRING CHANNEL
- 38x140 WOOD STUD FRAMING @ 400mm o/c c/w FULL DEPTH INSULATION
- 2 LAYERS 16mm TYPE 'X' GYPSUM BOARD

1 HOUR FRR ACHIEVED THROUGH OBC SB-2.
STC RATING: 53, OBC SB-3, W6c

*NOTE: MAKE THE FOLLOWING SUBSTITUTION AT SHEAR-WALLS (REFER TO STRUCTURAL)

- 2 LAYERS STRUCTURAL SHEATHING
- 16mm TYPE 'X' GYPSUM BOARD

(W2) INTERIOR WALL: 1HR FRR

- 16mm TYPE 'X' GYPSUM BOARD
- 38x89 or 140 WOOD STUD FRAMING @ 400mm o/c c/w FULL DEPTH INSULATION
- 16mm TYPE 'X' GYPSUM BOARD

1 HOUR FRR ACHIEVED THROUGH OBC SB-2.

(W3) INTERIOR WALL

- 16mm GYPSUM BOARD
- 38x89 or 140 WOOD STUD FRAMING @ 400mm o/c
- 16mm GYPSUM BOARD

(W4) INTERIOR WALL, ONE-SIDED FINISH

- 16mm GYPSUM BOARD
- 38x89, 140 or 184 WOOD STUD FRAMING @ 400mm o/c

(W5) CORRIDOR WALL

- 2 LAYERS 16mm TYPE 'X' GYPSUM BOARD
- 13mm RESILIENT FURRING CHANNEL @ 600mm o/c
- 140mm WOOD STUDS (REFER TO STRUCTURAL) c/w FULL DEPTH INSULATION
- 2 LAYERS 16mm TYPE 'X' GYPSUM BOARD

1 HOUR FRR ACHIEVED THROUGH ULC U334
STC RATING: 62

NOTE: 16mm TYPE 'X' GYPSUM BOARD PERMITTED TO BE SUBSTITUTED w/ 13mm TYPE 'X' GYPSUM BOARD UNDER OBC SB-2, c/w STC RATING: min 55, OBC SB-3, W6d

(W6) STAIR ENCLOSURE WALL

- 2 LAYERS 16mm TYPE 'X' GYPSUM BOARD
- 92mm or 152mm STEEL STUDS @ 400mm o/c, c/w FULL DEPTH MINERAL FIBRE INSULATION
- 2 LAYERS 16mm TYPE 'X' GYPSUM BOARD

1.5 HOUR FRR ACHIEVED THROUGH ULC W453
STC RATING: 59, OBC SB-3, S9a

NOTE: 16mm TYPE 'X' GYPSUM BOARD PERMITTED TO BE SUBSTITUTED w/ 13mm TYPE 'X' GYPSUM BOARD UNDER OBC SB-2, c/w STC RATING: 57, OBC SB-3, S9b

(W7) SHAFT WALL

- 2 LAYERS 16mm TYPE 'X' GYPSUM BOARD
- 64mm C-H STUDS @ 600mm o/c c/w 25mm GYPSUM LINER PANEL

2 HOUR FRR ACHIEVED THROUGH ULC W446 SYSTEM F

EXTERIOR WALL ASSEMBLY NOTES & LEGEND:

2x LAYER OF 13mm TYPE 'X' GYPSUM BOARD c/w 13mm RESILIENT FURRING CHANNELS @ 600mm o/c

2x LAYER OF 13mm TYPE 'X' GYPSUM BOARD

1 HOUR FRR ACHIEVED THROUGH OBC SB-2.

EXTERIOR WALL ASSEMBLIES:

(EW1) EXTERIOR WALL (MASONRY)

- 90mm MASONRY VENEER (REFER TO ELEVATIONS AND SPECIFICATIONS FOR TYPE)
- 25mm - 41mm AIR SPACE (SEE ASSEMBLY LEGEND)
- 50mm RIGID INSULATION (Rsi 1.8 / R10c)
- AIR BARRIER
- SHEATHING (REFER TO ELEVATIONS + STRUCTURAL FOR SHEAR-WALL LOCATIONS & REQUIREMENTS)
- 38x140 WOOD STUDS (REFER TO STRUCTURAL) c/w FULL DEPTH INSULATION (Rsi 3.5 / R20)
- VAPOUR BARRIER
- 13mm RESILIENT FURRING CHANNEL @ 600mm o/c (WHERE INDICATED ON FLOOR PLANS)
- 13mm TYPE 'X' GYPSUM BOARD (2x LAYER WHERE INDICATED ON FLOOR PLANS)

(EW2) EXTERIOR WALL (METAL SIDING)

- METAL SIDING
- 75mm Z-BARS (ORIENTED PERPENDICULAR TO SIDING) @ 600mm o/c c/w 50mm RIGID INSULATION (Rsi 1.8 / R10c)
- AIR BARRIER
- SHEATHING (REFER TO ELEVATIONS + STRUCTURAL FOR SHEAR-WALL LOCATIONS & REQUIREMENTS)
- 38x140 WOOD STUDS (REFER TO STRUCTURAL) c/w FULL DEPTH INSULATION (Rsi 3.5 / R20)
- VAPOUR BARRIER
- 13mm RESILIENT FURRING CHANNEL @ 600mm o/c (WHERE INDICATED ON FLOOR PLANS)
- 13mm TYPE 'X' GYPSUM BOARD (2x LAYER WHERE INDICATED ON FLOOR PLANS)

(EW3) BALCONY WING WALL

- CLADDING*
- AIR BARRIER
- SHEATHING (REFER TO STRUCTURAL FOR SHEAR-WALL LOCATIONS & REQUIREMENTS)
- 38x140 WOOD STUDS (REFER TO STRUCTURAL) c/w FULL DEPTH INSULATION
- 2x16mm ORIENTED STRAND BOARD SHEATHING
- AIR BARRIER
- CLADDING*

*NOTE: CLADDING TO BE THE ONE OF THE FOLLOWING (REFER TO PLANS AND ELEVATIONS FOR LOCATIONS):

- 90mm MASONRY VENEER (REFER TO ELEVATIONS AND SPECIFICATIONS FOR TYPE)
- 25mm AIR SPACE
- ALUMINUM COMPOSITE PANEL
- 19x64 VERTICAL FURRING @ 600mm o/c & TO SUIT PANEL MOUNTING REQUIREMENTS
- 75mm Z-BARS @ 600mm o/c

(EW4) EXTERIOR WALL (PODIUM, NORTH)

- VERTICAL METAL SIDING
- 135mm HORIZONTAL Z-BARS @ 600mm o/c c/w 100mm RIGID INSULATION (Rsi 3.6 / R20c)
- AIR / VAPOUR BARRIER
- 16mm EXTERIOR GRADE GYPSUM BOARD SHEATHING
- 38x184 WOOD STUDS @ 400mm o/c
- 16mm TYPE 'X' GYPSUM BOARD

GENERAL NOTES

- DO NOT SCALE DRAWINGS; ONLY FIGURED DIMENSIONS ARE TO BE USED. WHERE DOUBT EXISTS, FILE REQUEST FOR INTERPRETATION AND REQUEST CLARITY.
- IT IS THE RESPONSIBILITY OF THE GENERAL CONTRACTOR TO VERIFY DIMENSIONS ON SITE; REPORT DISCREPANCIES TO THE ARCHITECT PROMPTLY.
- GENERAL CONTRACTOR TO TAKE INTO ACCOUNT CONSTRUCTION TOLERANCE; GENERAL CONTRACTOR TO COORDINATE THE WORK OF DIFFERENT TRADES TO COMPLY WITH DESIGN INTENT.
- ALL WORK DESCRIBED IN THESE DRAWINGS AND SPECIFICATIONS ARE TO COMPLY WITH THE CURRENT EDITION OF THE ONTARIO BUILDING CODE (2012) OR NATIONAL BUILDING CODE (2010) INCLUDING MOST RECENT AMENDMENTS.
- DRAWINGS AND SPECIFICATIONS ARE COMPLEMENTARY AND ARE TO BE READ TOGETHER.

COPYRIGHT

THIS DRAWING IS AN INSTRUMENT OF SERVICE AND IS PROTECTED BY COPYRIGHT AND IS THE SOLE PROPERTY OF ARCHITECTS DCA INC. COPIES, INCLUDING ELECTRONIC COPIES MAY ONLY BE USED FOR THE PURPOSE INTENDED, FOR THE SINGLE PROJECT FOR WHICH THEY ARE ISSUED AND MAY NOT BE OFFERED FOR SALE OR TRANSFER WITHOUT THE EXPRESS WRITTEN PERMISSION OF THE ARCHITECT.

ISSUE RECORD:

NO.	DESCRIPTION	DATE
1	ISSUED FOR PRECONSULTATION	2020-02-07
2	ISSUED FOR CLIENT REVIEW	2020-03-17
3	ISSUED FOR CONSULTANT COORD.	2020-03-30
4	ISSUED FOR COORDINATION	2020-06-12
5	ISSUED FOR SITE PLAN APPLICATION	2020-06-29
6	ISSUED FOR 50% COORDINATION	2020-10-06
7	REISSUED FOR SITE PLAN APPLICATION	2020-10-15
8	ISSUED FOR PERMIT	2020-11-06
9	ISSUED FOR COORDINATION	2020-11-26
10	ISSUED FOR COORDINATION	2021-01-29

CLIENT

LANDRIC HOMES
TEL: 819-593-4895
1173 CYRVILLE RD, SUITE 202
OTTAWA, ON, K1J 7S6

PROJECT TITLE

HILLPARK APARTMENTS
70 & 80 SILO STREET
OTTAWA (ORLEANS), ON

DRAWING TITLE

ROOF ACCESS PLAN:
EAST BUILDING

DATE	DRAWN	JOB NO.	DRAWING NO.
OCT. 2019	IC DR	3206	A211
SCALE AS NOTED	REVIEWED TO		

ARCHITECTURAL

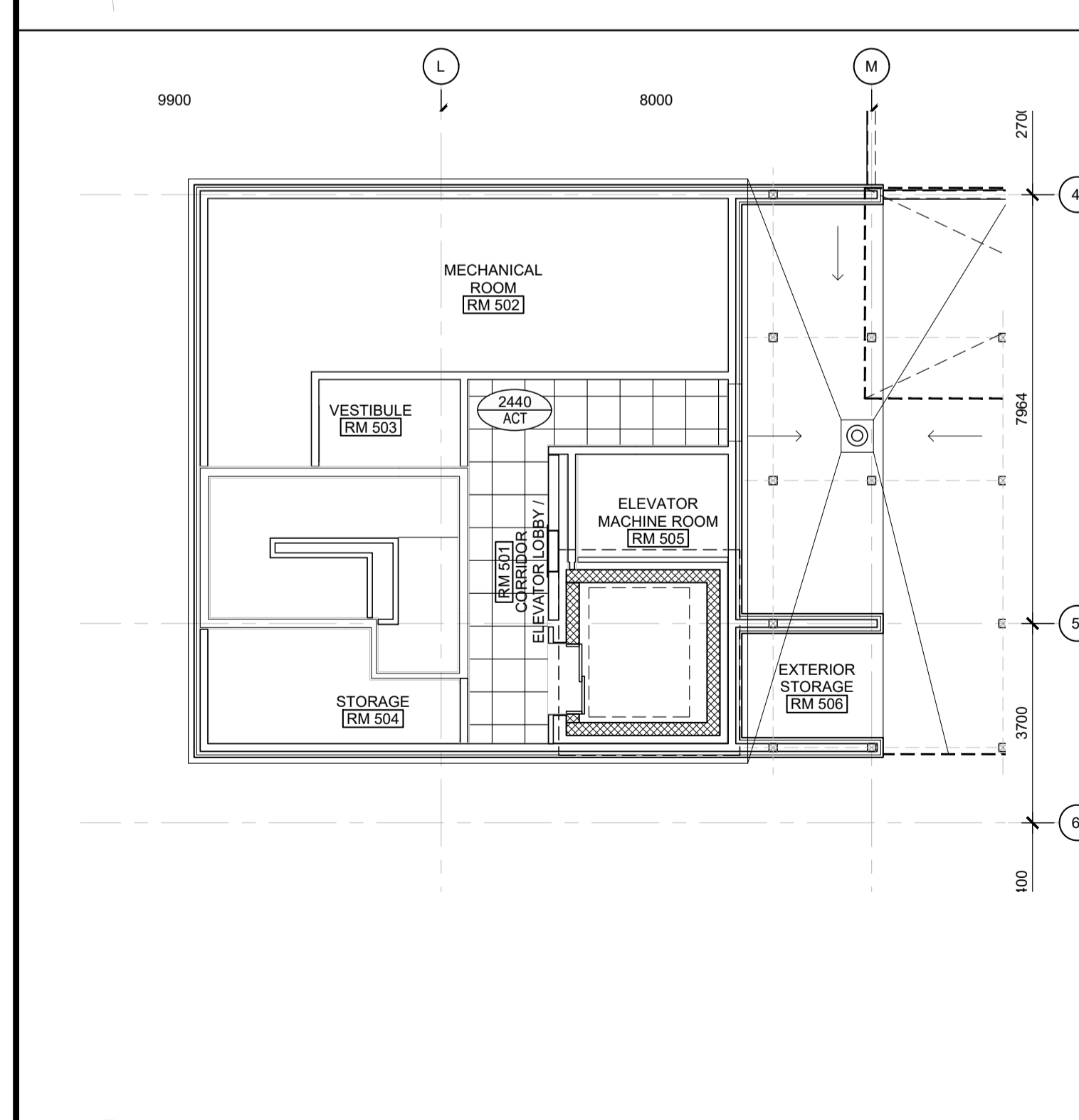

2 REFLECTED CEILING PLAN
SCALE: 1 : 100

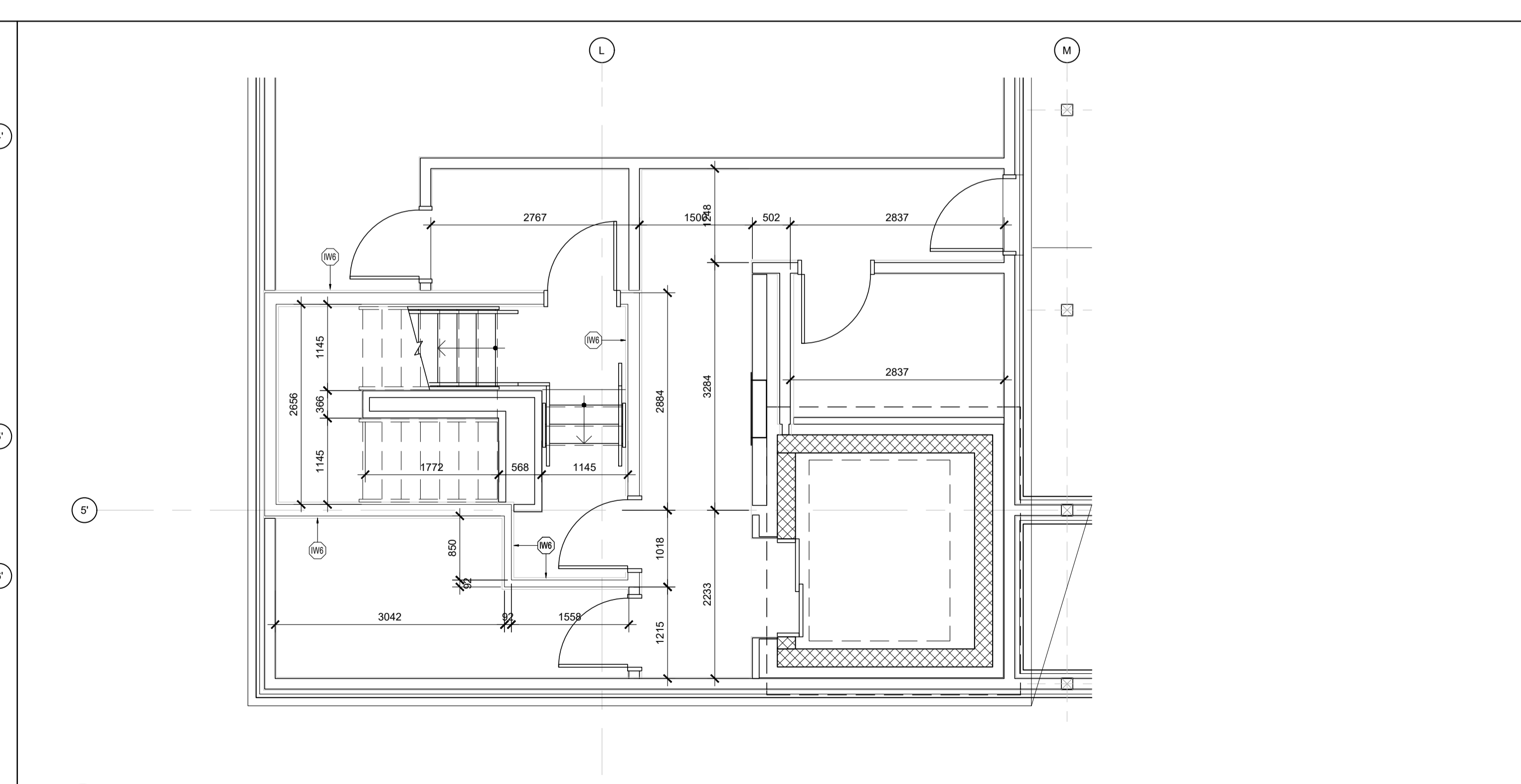

3 FLOOR PLAN: INTERIOR LAYOUT
SCALE: 1 : 50

D07-12-20-0104