

ELEVATION NOTES & LEGEND:

- ALL RESIDENTIAL UNIT WINDOWS, w/ BOTTOM EDGE OF OPENABLE PORTION GREATER THAN 1.8m ABOVE GROUND ON THE EXTERIOR SIDE SHALL BE LIMITED TO AN UNOBSTRUCTED OPENING OF 100mm.
- ALL WINDOWS, INCLUDING GLAZING, TO BE DESIGNED TO WITHSTAND THE LATERAL DESIGN LOADS FOR BALCONY GUARDS.

EGGB: EXTENT OF 18mm EXTERIOR GRADE GYPSUM BOARD SHEATHING, REFER TO WALL ASSEMBLY SCHEDULE

FDC: LOCATION OF FIRE DEPARTMENT CONNECTION, REFER TO MECHANICAL.

MCJ: MASONRY CONTROL JOINT, REFER TO SPECIFICATIONS

OSB: EXTENT OF 2x LAYER 16mm ORIENTED STRAND BOARD SHEATHING, REFER TO WALL ASSEMBLY SCHEDULE AND STRUCTURAL FOR SHEAR-WALL LOCATIONS & REQUIREMENTS

PDO: LOCATION OF POWER DOOR OPERATOR, BUTTON TO BE LOCATED 900-1100mm ABOVE GROUND / FLOOR AND 600-1500mm FROM DOOR SWING WHEN DOOR OPENS TOWARDS THE CONTROL.

SC: THRU-WALL SCUPPER

MASONRY VENEER: METRIC MODULAR SIZE SELECTION BY OWNER

MASONRY VENEER: 190 x 390 x 90mm SELECTION BY OWNER

HORIZONTAL STEEL SIDING: IDEAL ROOFING, CORRUGATED 7/8" COLOUR BY OWNER

VERTICAL STEEL SIDING: IDEAL ROOFING, CORRUGATED 7/8" COLOUR BY OWNER

VERTICAL STEEL SIDING: IDEAL ROOFING, UNIVERSAL RIB COLOUR BY OWNER

VERTICAL STEEL SIDING: IDEAL ROOFING, URBAN ACCENT SERIES COLOUR BY OWNER

ALUMINUM COMPOSITE PANELS: AL13 ARCHITECTURAL SYSTEMS OR EQUAL, COLOUR BY OWNER

GENERAL NOTES

- DO NOT SCALE DRAWINGS; ONLY FIGURED DIMENSIONS ARE TO BE USED. WHERE DOUBT EXISTS; FILE REQUEST FOR INTERPRETATION AND REQUEST CLARITY.
- IT IS THE RESPONSIBILITY OF THE GENERAL CONTRACTOR TO VERIFY DIMENSIONS ON SITE; REPORT DISCREPANCIES TO THE ARCHITECT PROMPTLY.
- GENERAL CONTRACTOR TO TAKE INTO ACCOUNT CONSTRUCTION TOLERANCE; GENERAL CONTRACTOR TO COORDINATE THE WORK OF DIFFERENT TRADES TO COMPLY WITH DESIGN INTENT.
- ALL WORK DESCRIBED IN THESE DRAWINGS AND SPECIFICATIONS ARE TO COMPLY WITH THE CURRENT EDITION OF THE ONTARIO BUILDING CODE (2012) OR NATIONAL BUILDING CODE (2010) INCLUDING MOST RECENT AMENDMENTS.
- DRAWINGS AND SPECIFICATIONS ARE COMPLEMENTARY AND ARE TO BE READ TOGETHER.

COPYRIGHT

THIS DRAWING IS AN INSTRUMENT OF SERVICE AND IS PROTECTED BY COPYRIGHT AND IS THE SOLE PROPERTY OF ARCHITECTS DCA INC. COPIES, INCLUDING ELECTRONIC COPIES MAY ONLY BE USED FOR THE PURPOSE INTENDED, FOR THE SINGLE PROJECT FOR WHICH THEY ARE ISSUED AND MAY NOT BE OFFERED FOR SALE OR TRANSFER WITHOUT THE EXPRESS WRITTEN PERMISSION OF THE ARCHITECT.

ISSUE RECORD:

NO.	DESCRIPTION	DATE
1	ISSUED FOR PRECONSULTATION	2020-02-07
2	ISSUED FOR CLIENT REVIEW	2020-03-17
3	ISSUED FOR CONSULTANT COORD.	2020-03-30
4	ISSUED FOR COORDINATION	2020-06-12
5	ISSUED FOR SITE PLAN APPLICATION	2020-06-29
6	ISSUED FOR 50% COORDINATION	2020-10-06
7	REISSUED FOR SITE PLAN APPLICATION	2020-10-15
8	ISSUED FOR PERMIT	2020-11-06
9	ISSUED FOR COORDINATION	2020-11-26
10	ISSUED FOR COORDINATION	2021-01-29
11	SITE PLAN ISSUED FOR COORDINATION	2021-02-04
12	SITE PLAN ISSUED FOR COORDINATION	2021-02-10
13	ISSUED FOR COORDINATION	2021-03-24
14	SITE PLAN & ELEVATIONS (SPA)	2021-04-08

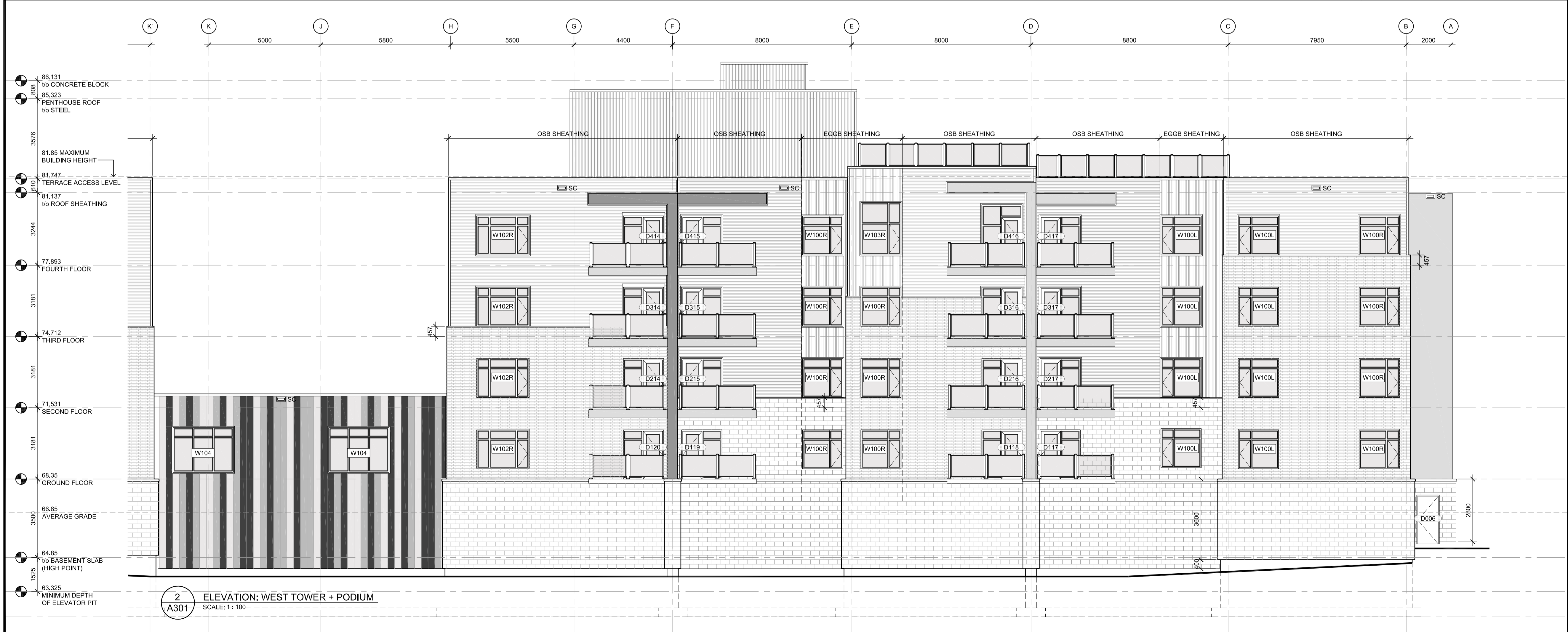

Jeff McEwen

JEFF MCEWEN P.ENG.
 MANAGER, DEVELOPMENT REVIEW EAST BRANCH
 PLANNING, INFRASTRUCTURE & ECONOMIC
 DEVELOPMENT DEPARTMENT, CITY OF OTTAWA

APPROVED
 By Jeff McEwen at 3:49 pm, Jun 17, 2021

CLIENT
LANDRIC HOMES
 TEL: 819-593-8805
 1173 CYRVILLE RD, SUITE 202
 OTTAWA, ON, K1J 7S6

DCA
A GROUP OF ARCHITECTS
 201-1339 WELLINGTON ST. WEST OTTAWA ON K1Y 3B8
 WWW.ARCHITECTSDCA.COM 613.725.2294

PROJECT TITLE
HILLPARK APARTMENTS
 70 & 80 SILO STREET
 OTTAWA (ORLEANS), ON

DRAWING TITLE
ELEVATIONS

DATE	DRAWN	JOB NO.	DRAWING NO.
OCT. 2019	IC DR	3206	A301
SCALE	REVIEWED		
1:100	TD		

ARCHITECTURAL