

1 FLOOR PLAN: INTERIOR LAYOUT
SCALE: 1 : 100

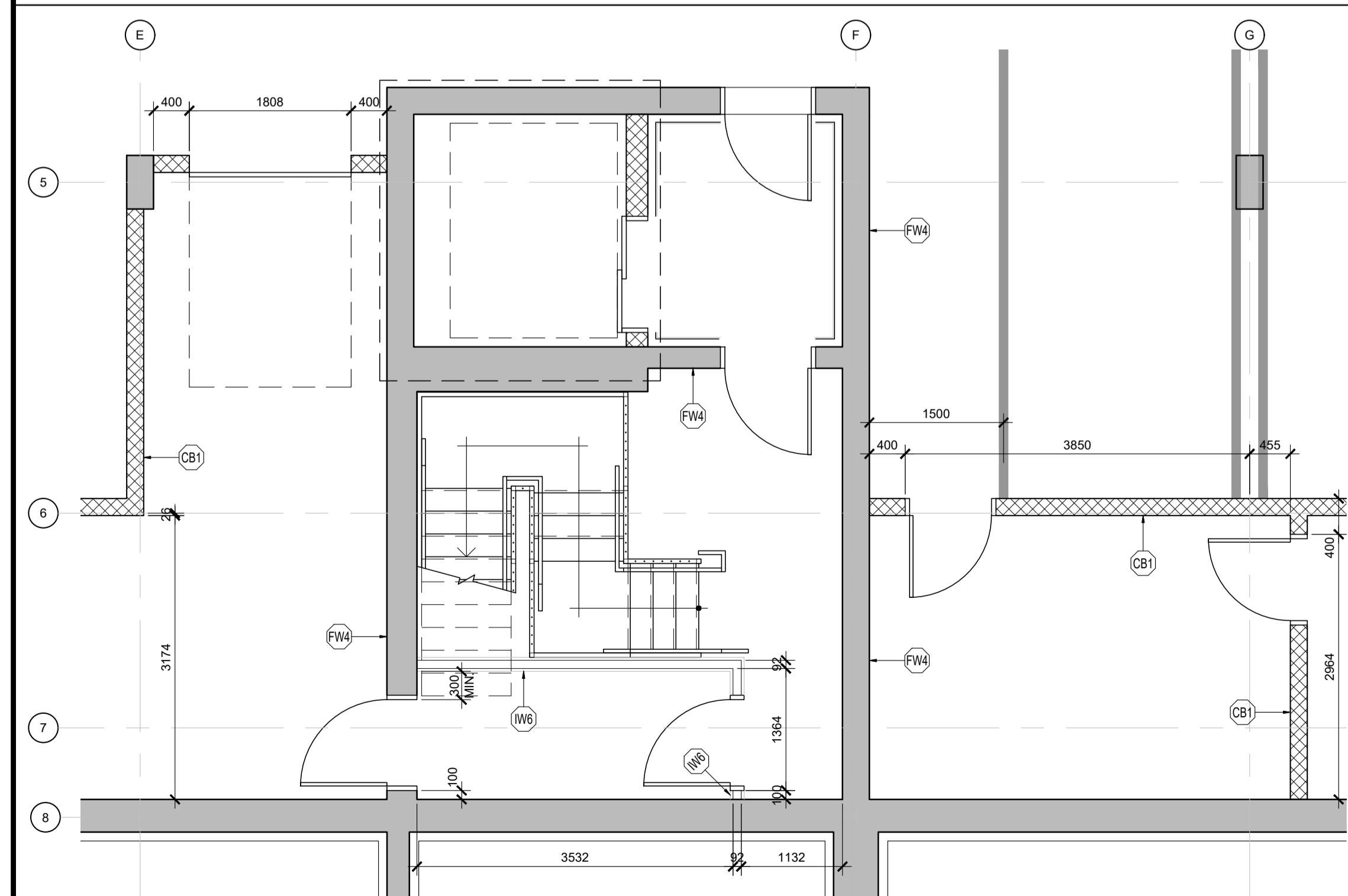

2 FLOOR PLAN: INTERIOR LAYOUT
SCALE: 1 : 50

WALL ASSEMBLY FRR LEGEND:

- 1.5 HOUR FIRE RESISTANCE RATING, REFER TO ASSEMBLY SCHEDULE
- - - - 1 HOUR FIRE RESISTANCE RATING, REFER TO ASSEMBLY SCHEDULE

FOUNDATION / BASEMENT PLAN NOTES:

- 1/2 BASEMENT SLAB 64.85 AT PERIMETER, SLOPED TO DRAINS AS INDICATED.

FOUNDATION / BASEMENT PLAN WALL ASSEMBLIES:

FW1) BELOW GRADE FOUNDATION WALL

- 100mm RIGID INSULATION (Rsi 3.5 / R20c) (CONCRETE FACED ABOVE GRADE)
- DAMP-PROOFING
- CONCRETE FOUNDATION (REFER TO STRUCTURAL)

NOTE: PROVIDE, AT THE BASE OF THE FOOTING LEVEL, AROUND THE EXTERIOR PERIMETER OF THE STRUCTURE, A 150mm DIAMETER, PERFORATED, CORRUGATED PLASTIC PIPE, SURROUNDED ON ALL SIDES BY CLEAR CRUSHED STONE. REFER TO GEOTECHNICAL REPORT

FW2) ABOVE GRADE FOUNDATION WALL (TYPICAL)

- 90mm MASONRY VENEER
- 25mm AIR SPACE
- 100mm RIGID INSULATION (Rsi 3.5 / R20c)
- WEATHER BARRIER
- CONCRETE FOUNDATION (REFER TO STRUCTURAL)

NOTE: WHERE FW2 IS INDICATED ON THE BASEMENT PLAN, FW1 IS TO BE CONSTRUCTED BELOW.

FW3) ABOVE GRADE FOUNDATION WALL (PODIUM)

- VERTICAL METAL SIDING
- 100mm 2-BARS @ 600mm o/c c/w 100mm RIGID INSULATION (Rsi 3.5 / R20c)
- WEATHER BARRIER
- CONCRETE FOUNDATION (REFER TO STRUCTURAL)

NOTE: WHERE FW3 IS INDICATED ON THE BASEMENT PLAN, FW1 IS TO BE CONSTRUCTED BELOW.

FW4) POURED CONCRETE WALL

- POURED CONCRETE, REFER TO STRUCTURAL FOR REINFORCING AND THICKNESS

1 HOUR FRR ACHIEVED THROUGH ULC W446 SYSTEM F

CB1) CONCRETE BLOCK WALL

- CONCRETE MASONRY BLOCK, 190mm UNLESS NOTED OTHERWISE (REFER TO STRUCTURAL)

1 HOUR FRR BASED ON ULC U905

WA1) INTERIOR WALL, ONE-SIDED FINISH

- 16mm GYPSUM BOARD
- 38x89, 140 or 184 WOOD STUD FRAMING @ 400mm o/c

WE1) STAIR ENCLOSURE WALL

- 2 LAYERS 16mm TYPE 'X' GYPSUM BOARD
- 92mm or 152mm STEEL STUDS @ 400mm o/c, c/w FULL DEPTH MINERAL FIBRE INSULATION
- 2 LAYERS 16mm TYPE 'X' GYPSUM BOARD

1.5 HOUR FRR ACHIEVED THROUGH ULC W453

STC RATING: 59, OBC SB-3, S9a

NOTE: 16mm TYPE 'X' GYPSUM BOARD PERMITTED TO BE SUBSTITUTED w/ 13mm TYPE 'X' GYPSUM BOARD UNDER OBC SB-2, c/w STC RATING: 57, OBC SB-3, S9b

GENERAL NOTES

- DO NOT SCALE DRAWINGS; ONLY FIGURED DIMENSIONS ARE TO BE USED. WHERE DOUBT EXISTS, FILE REQUEST FOR INTERPRETATION AND REQUEST CLARITY.
- IT IS THE RESPONSIBILITY OF THE GENERAL CONTRACTOR TO VERIFY DIMENSIONS ON SITE; REPORT DISCREPANCIES TO THE ARCHITECT PROMPTLY.
- GENERAL CONTRACTOR TO TAKE INTO ACCOUNT CONSTRUCTION TOLERANCE; GENERAL CONTRACTOR TO COORDINATE THE WORK OF DIFFERENT TRADES TO COMPLY WITH DESIGN INTENT.
- ALL WORK DESCRIBED IN THESE DRAWINGS AND SPECIFICATIONS ARE TO COMPLY WITH THE CURRENT EDITION OF THE ONTARIO BUILDING CODE (2012) OR NATIONAL BUILDING CODE (2010) INCLUDING MOST RECENT AMENDMENTS.
- DRAWINGS AND SPECIFICATIONS ARE COMPLEMENTARY AND ARE TO BE READ TOGETHER.

COPYRIGHT

THIS DRAWING IS AN INSTRUMENT OF SERVICE AND IS PROTECTED BY COPYRIGHT AND IS THE SOLE PROPERTY OF ARCHITECTS DCA INC. COPIES, INCLUDING ELECTRONIC COPIES MAY ONLY BE USED FOR THE PURPOSE INTENDED, FOR THE SINGLE PROJECT FOR WHICH THEY ARE ISSUED AND MAY NOT BE OFFERED FOR SALE OR TRANSFER WITHOUT THE EXPRESS WRITTEN PERMISSION OF THE ARCHITECT.

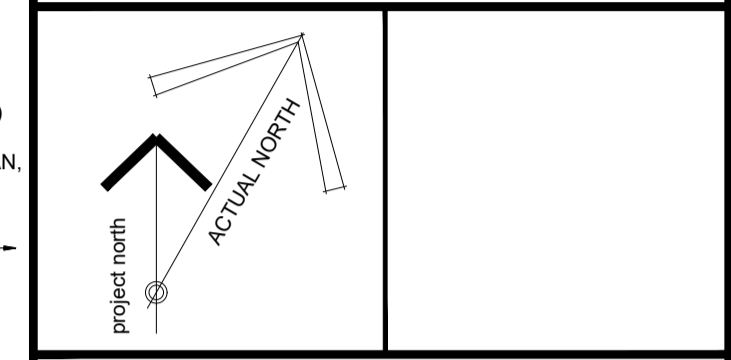

ISSUE RECORD:

NO.	DESCRIPTION	DATE
1	ISSUED FOR PRECONSULTATION	2020-02-07
2	ISSUED FOR CLIENT REVIEW	2020-03-17
3	ISSUED FOR CONSULTANT COORD.	2020-03-30
4	ISSUED FOR COORDINATION	2020-06-12
5	ISSUED FOR SITE PLAN APPLICATION	2020-06-29
6	ISSUED FOR 50% COORDINATION	2020-10-06
7	REISSUED FOR SITE PLAN APPLICATION	2020-10-15
8	ISSUED FOR PERMIT	2020-11-06
9	ISSUED FOR COORDINATION	2020-11-26
10	ISSUED FOR COORDINATION	2021-01-29

CLIENT

LANDRIC HOMES
TEL: 819-593-4895
1173 CYRVILLE RD, SUITE 202
OTTAWA, ON, K1J 7S6



PROJECT TITLE

HILLPARK APARTMENTS
70 & 80 SILO STREET
OTTAWA (ORLEANS), ON

DRAWING TITLE

BASEMENT FLOOR PLAN:
WEST BUILDING & CENTRE

DATE	DRAWN	JOB NO.	DRAWING NO.
OCT. 2019	IC DR	3206	A200

SCALE AS NOTED REVIEWED TO

ARCHITECTURAL

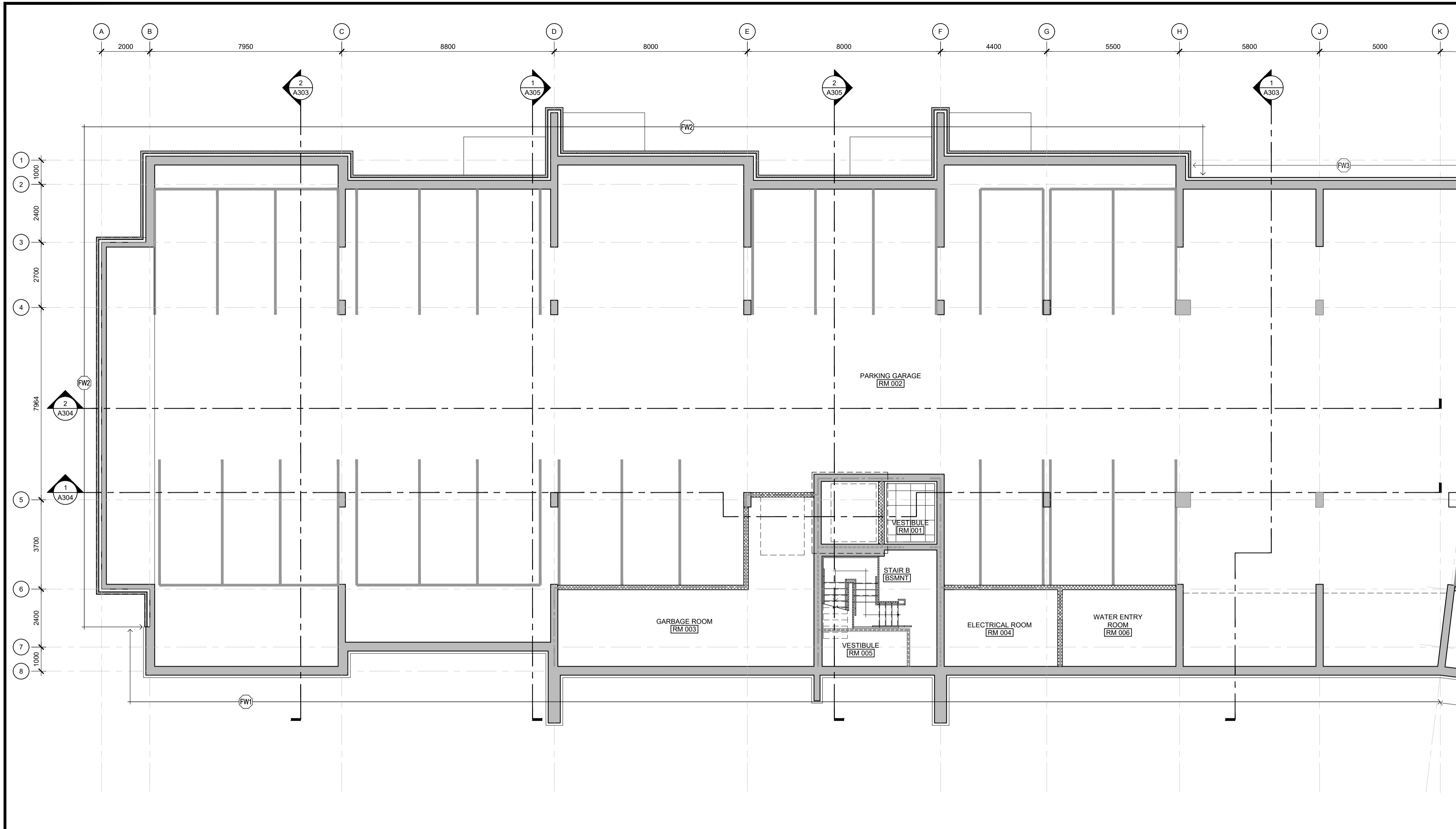

- UNIT FLOOR PLAN NOTES & LEGEND:**
1. SWING DOORS TO BE FRAMED 75mm FROM CORNER, UNLESS NOTED OTHERWISE.
 2. FOLDING DOORS TO BE CENTERED IN CLOSET / OPENING, UNLESS NOTED OTHERWISE.
 3. LINEN CLOSETS TO INCLUDE 5x SHELVES.
 4. CLOSETS TO INCLUDE 1x SHELF, 1x HANGING ROD.

GENERAL NOTES

1. DO NOT SCALE DRAWINGS; ONLY FIGURED DIMENSIONS ARE TO BE USED. WHERE DOUBT EXISTS, FILE REQUEST FOR INTERPRETATION AND REQUEST CLARITY.
2. IT IS THE RESPONSIBILITY OF THE GENERAL CONTRACTOR TO VERIFY DIMENSIONS ON SITE; REPORT DISCREPANCIES TO THE ARCHITECT PROMPTLY.
3. GENERAL CONTRACTOR TO TAKE INTO ACCOUNT CONSTRUCTION TOLERANCE, GENERAL CONTRACTOR TO COORDINATE THE WORK OF DIFFERENT TRADES TO COMPLY WITH DESIGN INTENT.
4. ALL WORK DESCRIBED IN THESE DRAWINGS AND SPECIFICATIONS ARE TO COMPLY WITH THE CURRENT EDITION OF THE ONTARIO BUILDING CODE (2012) OR NATIONAL BUILDING CODE (2010) INCLUDING MOST RECENT AMENDMENTS.
5. DRAWINGS AND SPECIFICATIONS ARE COMPLEMENTARY AND ARE TO BE READ TOGETHER.

COPYRIGHT

THIS DRAWING IS AN INSTRUMENT OF SERVICE AND IS PROTECTED BY COPYRIGHT AND IS THE SOLE PROPERTY OF ARCHITECTS DCA INC. COPIES, INCLUDING ELECTRONIC COPIES MAY ONLY BE USED FOR THE PURPOSE INTENDED, FOR THE SINGLE PROJECT FOR WHICH THEY ARE ISSUED AND MAY NOT BE OFFERED FOR SALE OR TRANSFER WITHOUT THE EXPRESS WRITTEN PERMISSION OF THE ARCHITECT.

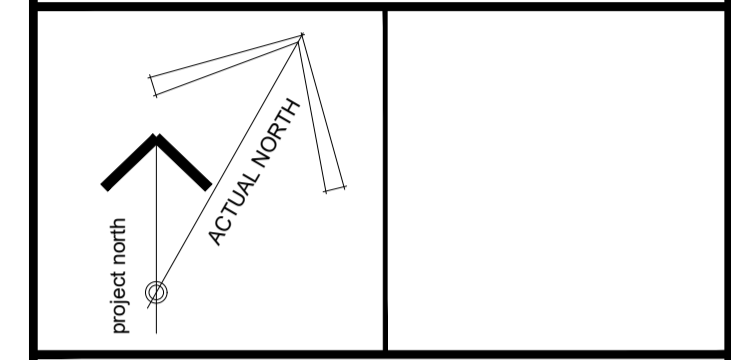

ISSUE RECORD:

NO.	DESCRIPTION	DATE
1	ISSUED FOR PRECONSULTATION	2020-02-07
2	ISSUED FOR CLIENT REVIEW	2020-03-17
3	ISSUED FOR CONSULTANT COORD.	2020-03-30
4	ISSUED FOR COORDINATION	2020-06-12
5	ISSUED FOR SITE PLAN APPLICATION	2020-06-29
6	ISSUED FOR 50% COORDINATION	2020-10-06
7	REISSUED FOR SITE PLAN APPLICATION	2020-10-15
8	ISSUED FOR PERMIT	2020-11-06
9	ISSUED FOR COORDINATION	2020-11-26
10	ISSUED FOR COORDINATION	2021-01-29

- UNIT REFLECTED CEILING PLAN NOTES & LEGEND:**
1. TYPICAL CEILINGS TO BE U/S OF FLOOR / ROOF ASSEMBLY ABOVE, UNLESS NOTED OTHERWISE.
- BULKHEAD TO CONCEAL MECHANICAL ROUTING TO BE CONSTRUCTED OF 38x64 WOOD STUDS @ 600mm o/c c/w 13mm GYPSUM AT 2440mm ABOVE FLOOR, UNLESS NOTED OTHERWISE.
 - FINISHED CEILING HEIGHT
 - FINISHED CEILING MATERIAL
 - 610mm x 610mm ACOUSTIC CEILING TILE

CLIENT

LANDRIC HOMES
 TEL: 819-593-4895
 1173 CYRVILLE RD, SUITE 202
 OTTAWA, ON, K1J 7S6



PROJECT TITLE
HILLPARK APARTMENTS
 70 & 80 SILO STREET
 OTTAWA (ORLEANS), ON

DRAWING TITLE
BASEMENT REFLECTED CEILING PLAN: WEST BUILDING & CENTRE

DATE	DRAWN	JOB NO.	DRAWING NO.
OCT. 2019	IC DR	3206	A250
SCALE	REVIEWED		
1:100	TD		

ARCHITECTURAL

D07-12-20-0104

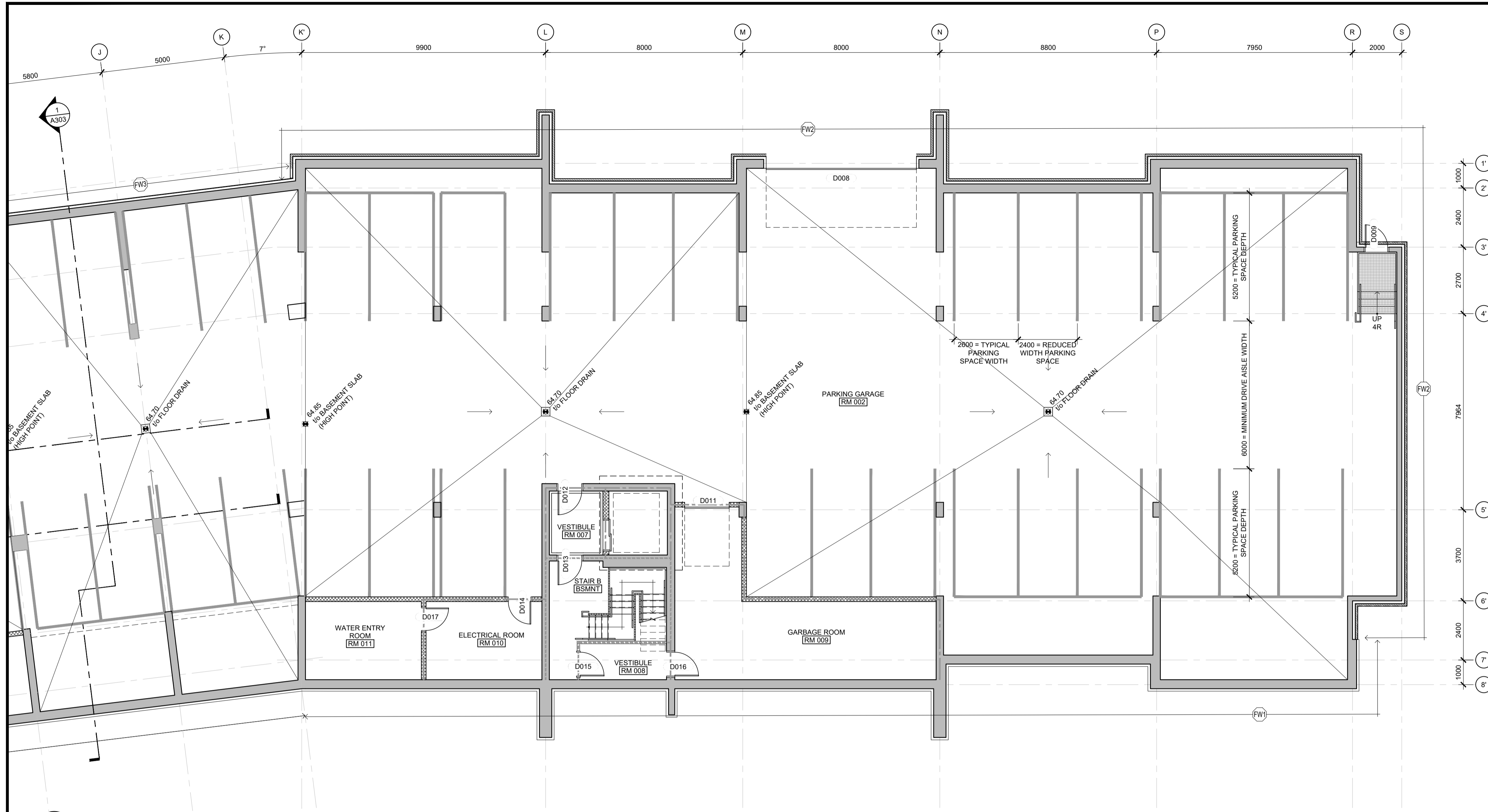

1 FLOOR PLAN: INTERIOR LAYOUT
SCALE: 1 : 100

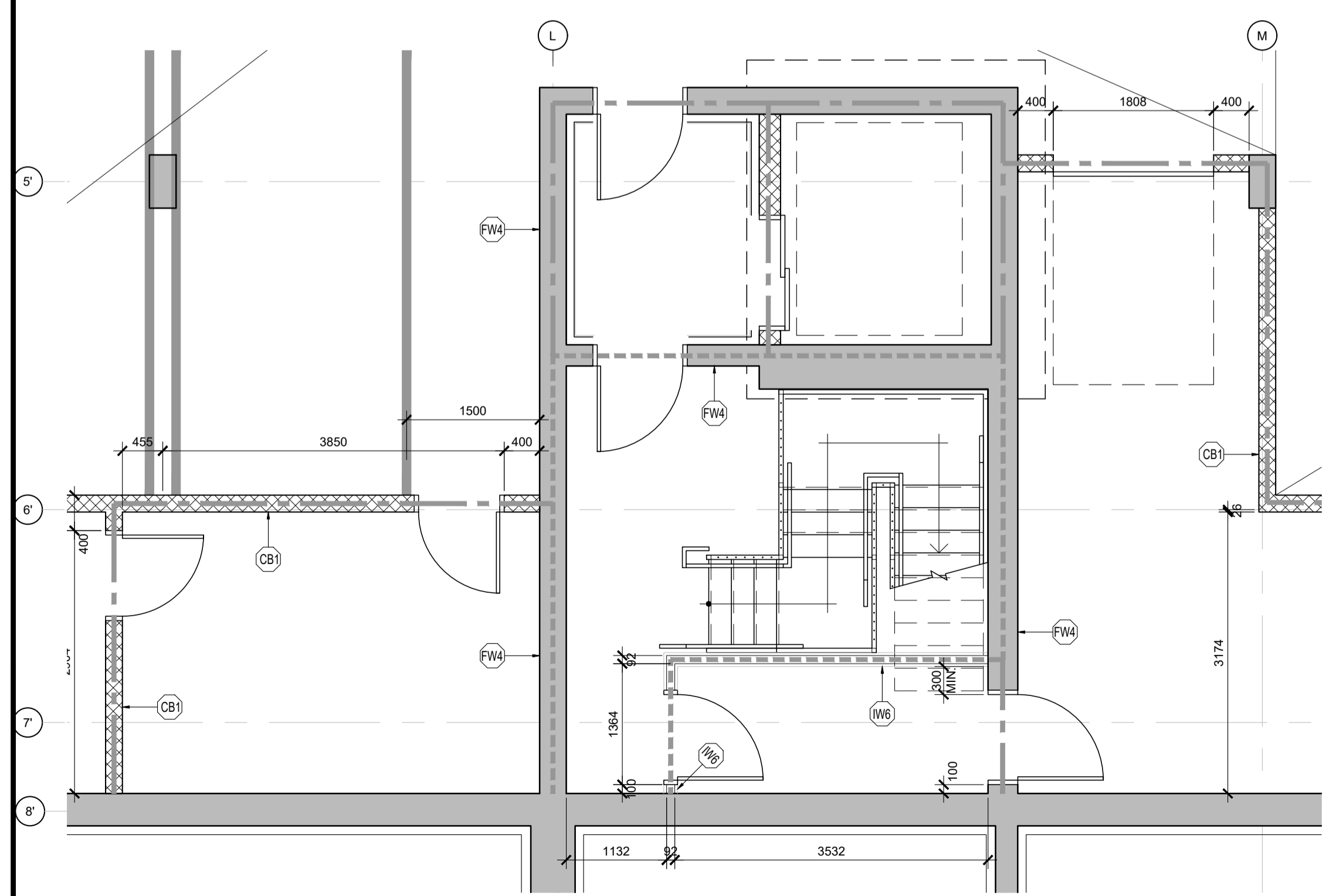

2 FLOOR PLAN: INTERIOR LAYOUT
SCALE: 1 : 50

WALL ASSEMBLY FRR LEGEND:

----- 1.5 HOUR FIRE RESISTANCE RATING, REFER TO ASSEMBLY SCHEDULE
 - - - - 1 HOUR FIRE RESISTANCE RATING, REFER TO ASSEMBLY SCHEDULE

FOUNDATION / BASEMENT PLAN NOTES:

1. 1/2 BASEMENT SLAB 64.85 AT PERIMETER, SLOPED TO DRAINS AS INDICATED.

FOUNDATION / BASEMENT PLAN WALL ASSEMBLIES:

(FW1) BELOW GRADE FOUNDATION WALL

- 100mm RIGID INSULATION (Rsi 3.5 / R20c) (CONCRETE FACED ABOVE GRADE)
- DAMP-PROOFING
- CONCRETE FOUNDATION (REFER TO STRUCTURAL)

NOTE: PROVIDE, AT THE BASE OF THE FOOTING LEVEL, AROUND THE EXTERIOR PERIMETER OF THE STRUCTURE, A 150mm DIAMETER, PERFORATED, CORRUGATED PLASTIC PIPE, SURROUNDED ON ALL SIDES BY CLEAR CRUSHED STONE. REFER TO GEOTECHNICAL REPORT

(FW2) ABOVE GRADE FOUNDATION WALL (TYPICAL)

- 90mm MASONRY VENEER
- 25mm AIR SPACE
- 100mm RIGID INSULATION (Rsi 3.5 / R20c)
- WEATHER BARRIER
- CONCRETE FOUNDATION (REFER TO STRUCTURAL)

NOTE: WHERE FW2 IS INDICATED ON THE BASEMENT PLAN, FW1 IS TO BE CONSTRUCTED BELOW.

(FW3) ABOVE GRADE FOUNDATION WALL (PODIUM)

- VERTICAL METAL SIDING
- 100mm 2-BARS @ 600mm o/c c/w 100mm RIGID INSULATION (Rsi 3.5 / R20c)
- WEATHER BARRIER
- CONCRETE FOUNDATION (REFER TO STRUCTURAL)

NOTE: WHERE FW3 IS INDICATED ON THE BASEMENT PLAN, FW1 IS TO BE CONSTRUCTED BELOW.

(PW) POURED CONCRETE WALL

- POURED CONCRETE, REFER TO STRUCTURAL FOR REINFORCING AND THICKNESS

1 HOUR FRR ACHIEVED THROUGH ULC W446 SYSTEM F

(CB) CONCRETE BLOCK WALL

- CONCRETE MASONRY BLOCK, 190mm UNLESS NOTED OTHERWISE (REFER TO STRUCTURAL)

1 HOUR FRR BASED ON ULC U905

(WA) INTERIOR WALL, ONE-SIDED FINISH

- 16mm GYPSUM BOARD
- 38x89, 140 or 184 WOOD STUD FRAMING @ 400mm o/c

(WE) STAIR ENCLOSURE WALL

- 2 LAYERS 16mm TYPE 'X' GYPSUM BOARD
- 52mm or 152mm STEEL STUDS @ 400mm o/c, c/w FULL DEPTH MINERAL FIBRE INSULATION
- 2 LAYERS 16mm TYPE 'X' GYPSUM BOARD

1.5 HOUR FRR ACHIEVED THROUGH ULC W453

STC RATING: 59, OBC SB-3, S9a

NOTE: 16mm TYPE 'X' GYPSUM BOARD PERMITTED TO BE SUBSTITUTED w/ 13mm TYPE 'X' GYPSUM BOARD UNDER OBC SB-2, c/w STC RATING: 57, OBC SB-3, S9b

GENERAL NOTES

- DO NOT SCALE DRAWINGS; ONLY FIGURED DIMENSIONS ARE TO BE USED. WHERE DOUBT EXISTS, FILE REQUEST FOR INTERPRETATION AND REQUEST CLARITY.
- IT IS THE RESPONSIBILITY OF THE GENERAL CONTRACTOR TO VERIFY DIMENSIONS ON SITE; REPORT DISCREPANCIES TO THE ARCHITECT PROMPTLY.
- GENERAL CONTRACTOR TO TAKE INTO ACCOUNT CONSTRUCTION TOLERANCE; GENERAL CONTRACTOR TO COORDINATE THE WORK OF DIFFERENT TRADES TO COMPLY WITH DESIGN INTENT.
- ALL WORK DESCRIBED IN THESE DRAWINGS AND SPECIFICATIONS ARE TO COMPLY WITH THE CURRENT EDITION OF THE ONTARIO BUILDING CODE (2012) OR NATIONAL BUILDING CODE (2010) INCLUDING MOST RECENT AMENDMENTS.
- DRAWINGS AND SPECIFICATIONS ARE COMPLEMENTARY AND ARE TO BE READ TOGETHER.

COPYRIGHT

THIS DRAWING IS AN INSTRUMENT OF SERVICE AND IS PROTECTED BY COPYRIGHT AND IS THE SOLE PROPERTY OF ARCHITECTS DCA INC. COPIES, INCLUDING ELECTRONIC COPIES MAY ONLY BE USED FOR THE PURPOSE INTENDED, FOR THE SINGLE PROJECT FOR WHICH THEY ARE ISSUED AND MAY NOT BE OFFERED FOR SALE OR TRANSFER WITHOUT THE EXPRESS WRITTEN PERMISSION OF THE ARCHITECT.

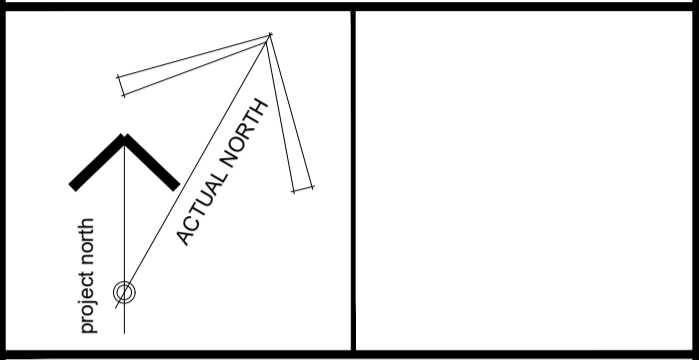

ISSUE RECORD:

NO.	DESCRIPTION	DATE
1	ISSUED FOR PRECONSULTATION	2020-02-07
2	ISSUED FOR CLIENT REVIEW	2020-03-17
3	ISSUED FOR CONSULTANT COORD.	2020-03-30
4	ISSUED FOR COORDINATION	2020-06-12
5	ISSUED FOR SITE PLAN APPLICATION	2020-06-29
6	ISSUED FOR 50% COORDINATION	2020-10-06
7	REISSUED FOR SITE PLAN APPLICATION	2020-10-15
8	ISSUED FOR PERMIT	2020-11-06
9	ISSUED FOR COORDINATION	2020-11-26
10	ISSUED FOR COORDINATION	2021-01-29

CLIENT

LANDRIC HOMES
 TEL: 819-593-8895
 1173 CYRVILLE RD, SUITE 202
 OTTAWA, ON, K1J 7S6



PROJECT TITLE
 HILLPARK APARTMENTS
 70 & 80 SILO STREET
 OTTAWA (ORLEANS), ON

DRAWING TITLE
 BASEMENT FLOOR PLAN:
 EAST BUILDING & CENTRE

DATE OCT. 2019	DRAWN IC DR	JOB NO. 3206	DRAWING NO. A201
SCALE AS NOTED	REVIEWED TO		

ARCHITECTURAL

D07-12-20-0104

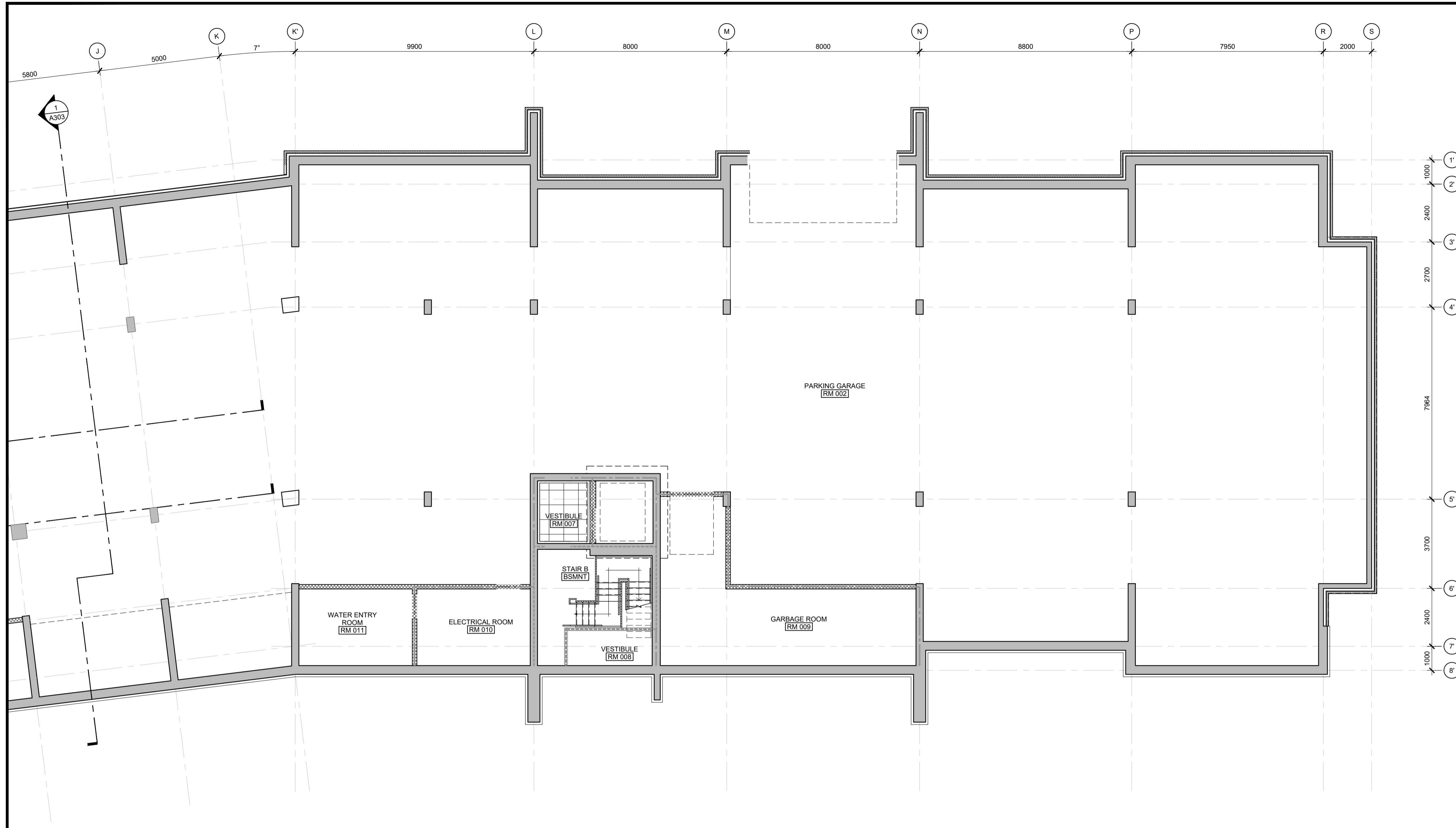

- UNIT FLOOR PLAN NOTES & LEGEND:**
1. SWING DOORS TO BE FRAMED 75mm FROM CORNER, UNLESS NOTED OTHERWISE.
 2. FOLDING DOORS TO BE CENTERED IN CLOSET / OPENING, UNLESS NOTED OTHERWISE.
 3. LINEN CLOSETS TO INCLUDE 5x SHELVES.
 4. CLOSETS TO INCLUDE 1x SHELF, 1x HANGING ROD.

GENERAL NOTES

1. DO NOT SCALE DRAWINGS; ONLY FIGURED DIMENSIONS ARE TO BE USED. WHERE DOUBT EXISTS, FILE REQUEST FOR INTERPRETATION AND REQUEST CLARITY.
2. IT IS THE RESPONSIBILITY OF THE GENERAL CONTRACTOR TO VERIFY DIMENSIONS ON SITE; REPORT DISCREPANCIES TO THE ARCHITECT PROMPTLY.
3. GENERAL CONTRACTOR TO TAKE INTO ACCOUNT CONSTRUCTION TOLERANCE; GENERAL CONTRACTOR TO COORDINATE THE WORK OF DIFFERENT TRADES TO COMPLY WITH DESIGN INTENT.
4. ALL WORK DESCRIBED IN THESE DRAWINGS AND SPECIFICATIONS ARE TO COMPLY WITH THE CURRENT EDITION OF THE ONTARIO BUILDING CODE (2012) OR NATIONAL BUILDING CODE (2010) INCLUDING MOST RECENT AMENDMENTS.
5. DRAWINGS AND SPECIFICATIONS ARE COMPLEMENTARY AND ARE TO BE READ TOGETHER.

COPYRIGHT

THIS DRAWING IS AN INSTRUMENT OF SERVICE AND IS PROTECTED BY COPYRIGHT AND IS THE SOLE PROPERTY OF ARCHITECTS DCA INC. COPIES, INCLUDING ELECTRONIC COPIES MAY ONLY BE USED FOR THE PURPOSE INTENDED, FOR THE SINGLE PROJECT FOR WHICH THEY ARE ISSUED AND MAY NOT BE OFFERED FOR SALE OR TRANSFER WITHOUT THE EXPRESS WRITTEN PERMISSION OF THE ARCHITECT.

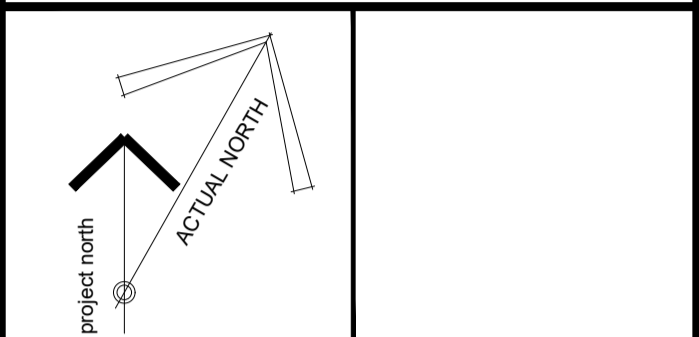

ISSUE RECORD:

NO.	DESCRIPTION	DATE
1	ISSUED FOR PRECONSULTATION	2020-02-07
2	ISSUED FOR CLIENT REVIEW	2020-03-17
3	ISSUED FOR CONSULTANT COORD.	2020-03-30
4	ISSUED FOR COORDINATION	2020-06-12
5	ISSUED FOR SITE PLAN APPLICATION	2020-06-29
6	ISSUED FOR 50% COORDINATION	2020-10-06
7	REISSUED FOR SITE PLAN APPLICATION	2020-10-15
8	ISSUED FOR PERMIT	2020-11-06
9	ISSUED FOR COORDINATION	2020-11-26
10	ISSUED FOR COORDINATION	2021-01-29

- UNIT REFLECTED CEILING PLAN NOTES & LEGEND:**
1. TYPICAL CEILINGS TO BE U/s OF FLOOR / ROOF ASSEMBLY ABOVE, UNLESS NOTED OTHERWISE.
- BULKHEAD TO CONCEAL MECHANICAL ROUTING TO BE CONSTRUCTED OF 38x64 WOOD STUDS @ 600mm o/c c/w 13mm GYPSUM AT 2440mm ABOVE FLOOR, UNLESS NOTED OTHERWISE.
 - FINISHED CEILING HEIGHT
 - FINISHED CEILING MATERIAL
 - 610mm x 610mm ACOUSTIC CEILING TILE

CLIENT

LANDRIC HOMES
 TEL: 819-593-4895
 1173 CYRVILLE RD, SUITE 202
 OTTAWA, ON, K1J 7S6



PROJECT TITLE

HILLPARK APARTMENTS
 70 & 80 SILO STREET
 OTTAWA (ORLEANS), ON

DRAWING TITLE

BASEMENT REFLECTED CEILING PLAN: EAST BUILDING & CENTRE

DATE	DRAWN	JOB NO.	DRAWING NO.
OCT. 2019	IC DR	3206	A251
SCALE	REVIEWED		
1:100	TD		

ARCHITECTURAL

D07-12-20-0104