

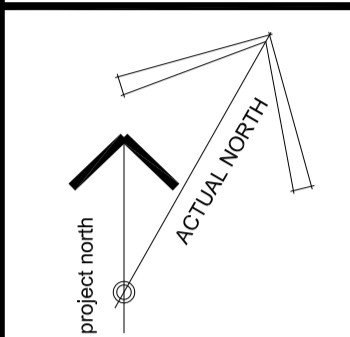

1
A300 ELEVATION: WEST TOWER + PODIUM
SCALE: 1 : 100

- ELEVATION NOTES & LEGEND:**
- EGGB: EXTENT OF 16mm EXTERIOR GRADE GYPSUM BOARD SHEATHING, REFER TO WALL ASSEMBLY SCHEDULE
 - MCJ: MASONRY CONTROL JOINT, REFER TO SPECIFICATIONS
 - OSB: EXTENT OF 2x LAYER 16mm ORIENTED STRAND BOARD SHEATHING, REFER TO WALL ASSEMBLY SCHEDULE AND STRUCTURAL FOR SHEAR-WALL LOCATIONS & REQUIREMENTS
 - SC: THRU-WALL SCUPPER
- MASONRY VENEER:**
- TECHO-BLOC, ARCHITECTURAL BLOCK
- HORIZONTAL STEEL SIDING:**
- IDEAL ROOFING, CORRUGATED 7/8"
- VERTICAL STEEL SIDING:**
- IDEAL ROOFING, CORRUGATED 7/8"
 - IDEAL ROOFING, UNIVERSAL RIB
 - IDEAL ROOFING, URBAN ACCENT SERIES
- ALUMINUM COMPOSITE PANELS:**
- AL13 ARCHITECTURAL SYSTEMS OR EQUAL.

- GENERAL NOTES**
1. DO NOT SCALE DRAWINGS; ONLY FIGURED DIMENSIONS ARE TO BE USED. WHERE DOUBT EXISTS; FILE REQUEST FOR INTERPRETATION AND REQUEST CLARITY.
 2. IT IS THE RESPONSIBILITY OF THE GENERAL CONTRACTOR TO VERIFY DIMENSIONS ON SITE; REPORT DISCREPANCIES TO THE ARCHITECT PROMPTLY.
 3. GENERAL CONTRACTOR TO TAKE INTO ACCOUNT CONSTRUCTION TOLERANCE; GENERAL CONTRACTOR TO COORDINATE THE WORK OF DIFFERENT TRADES TO COMPLY WITH DESIGN INTENT.
 4. ALL WORK DESCRIBED IN THESE DRAWINGS AND SPECIFICATIONS ARE TO COMPLY WITH THE CURRENT EDITION OF THE ONTARIO BUILDING CODE (2012) OR NATIONAL BUILDING CODE (2010) INCLUDING MOST RECENT AMENDMENTS.
 5. DRAWINGS AND SPECIFICATIONS ARE COMPLEMENTARY AND ARE TO BE READ TOGETHER.
- COPYRIGHT**
- THIS DRAWING IS AN INSTRUMENT OF SERVICE AND IS PROTECTED BY COPYRIGHT AND IS THE SOLE PROPERTY OF ARCHITECTS DCA INC. COPIES, INCLUDING ELECTRONIC COPIES MAY ONLY BE USED FOR THE PURPOSE INTENDED, FOR THE SINGLE PROJECT FOR WHICH THEY ARE ISSUED AND MAY NOT BE OFFERED FOR SALE OR TRANSFER WITHOUT THE EXPRESS WRITTEN PERMISSION OF THE ARCHITECT.



ISSUE RECORD:

NO.	DESCRIPTION	DATE
1	ISSUED FOR PRECONSULTATION	2020-02-07
2	ISSUED FOR CLIENT REVIEW	2020-03-17
3	ISSUED FOR CONSULTANT COORD.	2020-03-30
4	ISSUED FOR COORDINATION	2020-06-12
5	ISSUED FOR SITE PLAN APPLICATION	2020-06-29
6	ISSUED FOR 50% COORDINATION	2020-10-06
7	REISSUED FOR SITE PLAN APPLICATION	2020-10-15
8	ISSUED FOR PERMIT	2020-11-06
9	ISSUED FOR COORDINATION	2020-11-26
10	ISSUED FOR COORDINATION	2021-01-29

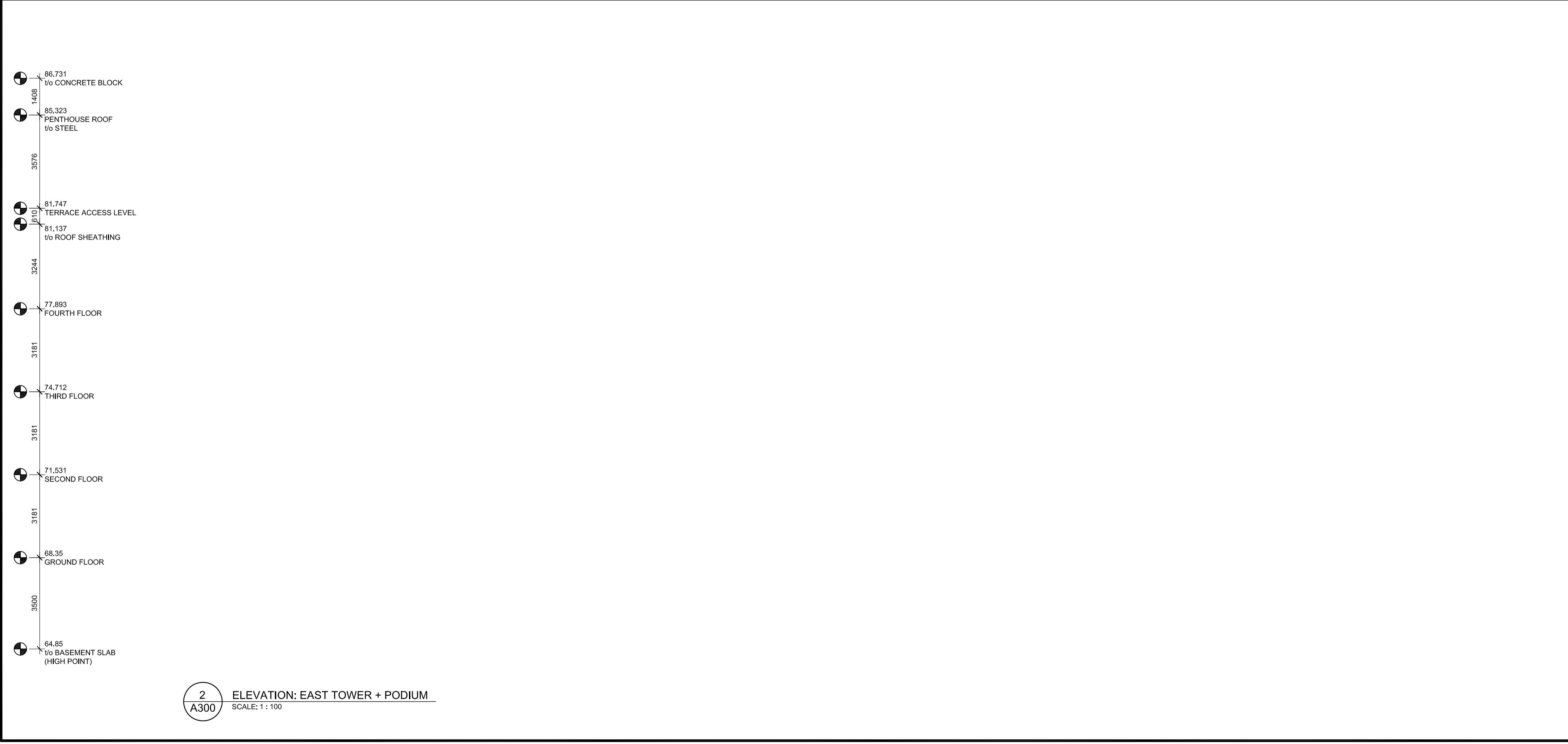

2
A300 ELEVATION: EAST TOWER + PODIUM
SCALE: 1 : 100

CLIENT

LANDRIC HOMES
TEL: 819-593-8895
1173 CYRVILLE RD, SUITE 202
OTTAWA, ON, K1J 7S6



PROJECT TITLE

HILLPARK APARTMENTS
70 & 80 SILO STREET
OTTAWA (ORLEANS), ON

DRAWING TITLE

ELEVATIONS

DATE	DRAWN	JOB NO.	DRAWING NO.
OCT. 2019	IC DR	3206	A300
SCALE	REVIEWED		
1 : 100	TD		

ARCHITECTURAL

- 86.731
to CONCRETE BLOCK
- 1408
- 85.323
PENTHOUSE ROOF
to STEEL
- 3576
- 81.747
TERRACE ACCESS LEVEL
- 81.137
to ROOF SHEATHING
- 3244
- 77.893
FOURTH FLOOR
- 3181
- 74.712
THIRD FLOOR
- 3181
- 71.531
SECOND FLOOR
- 3181
- 68.35
GROUND FLOOR
- 3500
- 64.85
to BASEMENT SLAB
(HIGH POINT)

1 ELEVATION: EAST TOWER + PODIUM
SCALE: 1 : 100

- ELEVATION NOTES & LEGEND:
- EGGB: EXTENT OF 16mm EXTERIOR GRADE GYPSUM BOARD SHEATHING, REFER TO WALL ASSEMBLY SCHEDULE
 - MCJ: MASONRY CONTROL JOINT, REFER TO SPECIFICATIONS
 - OSB: EXTENT OF 2x LAYER 16mm ORIENTED STRAND BOARD SHEATHING, REFER TO WALL ASSEMBLY SCHEDULE AND STRUCTURAL FOR SHEAR-WALL LOCATIONS & REQUIREMENTS
 - SC: THRU-WALL SCUPPER
- MASONRY VENEER:
- MASONRY VENEER: TECO-BLOC, ARCHITECTURAL BLOCK
 - HORIZONTAL STEEL SIDING: IDEAL ROOFING, CORRUGATED 7/8"
 - VERTICAL STEEL SIDING: IDEAL ROOFING, CORRUGATED 7/8"
 - VERTICAL STEEL SIDING: IDEAL ROOFING, UNIVERSAL RIB
 - VERTICAL STEEL SIDING: IDEAL ROOFING, URBAN ACCENT SERIES
 - ALUMINUM COMPOSITE PANELS: AL13 ARCHITECTURAL SYSTEMS OR EQUAL.

- GENERAL NOTES
1. DO NOT SCALE DRAWINGS; ONLY FIGURED DIMENSIONS ARE TO BE USED. WHERE DOUBT EXISTS; FILE REQUEST FOR INTERPRETATION AND REQUEST CLARITY.
 2. IT IS THE RESPONSIBILITY OF THE GENERAL CONTRACTOR TO VERIFY DIMENSIONS ON SITE; REPORT DISCREPANCIES TO THE ARCHITECT PROMPTLY.
 3. GENERAL CONTRACTOR TO TAKE INTO ACCOUNT CONSTRUCTION TOLERANCE; GENERAL CONTRACTOR TO COORDINATE THE WORK OF DIFFERENT TRADES TO COMPLY WITH DESIGN INTENT.
 4. ALL WORK DESCRIBED IN THESE DRAWINGS AND SPECIFICATIONS ARE TO COMPLY WITH THE CURRENT EDITION OF THE ONTARIO BUILDING CODE (2012) OR NATIONAL BUILDING CODE (2010) INCLUDING MOST RECENT AMENDMENTS.
 5. DRAWINGS AND SPECIFICATIONS ARE COMPLEMENTARY AND ARE TO BE READ TOGETHER.

COPYRIGHT

THIS DRAWING IS AN INSTRUMENT OF SERVICE AND IS PROTECTED BY COPYRIGHT AND IS THE SOLE PROPERTY OF ARCHITECTS DCA INC. COPIES, INCLUDING ELECTRONIC COPIES MAY ONLY BE USED FOR THE PURPOSE INTENDED, FOR THE SINGLE PROJECT FOR WHICH THEY ARE ISSUED AND MAY NOT BE OFFERED FOR SALE OR TRANSFER WITHOUT THE EXPRESS WRITTEN PERMISSION OF THE ARCHITECT.

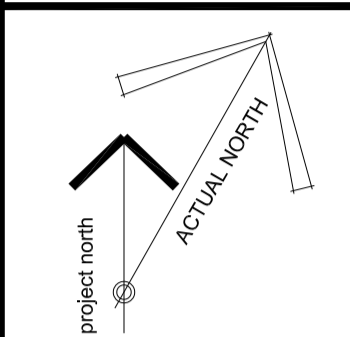

ISSUE RECORD:

NO.	DESCRIPTION	DATE
1	ISSUED FOR PRECONSULTATION	2020-02-07
2	ISSUED FOR CLIENT REVIEW	2020-03-17
3	ISSUED FOR CONSULTANT COORD.	2020-03-30
4	ISSUED FOR COORDINATION	2020-06-12
5	ISSUED FOR SITE PLAN APPLICATION	2020-06-29
6	ISSUED FOR 50% COORDINATION	2020-10-06
7	REISSUED FOR SITE PLAN APPLICATION	2020-10-15
8	ISSUED FOR PERMIT	2020-11-06
9	ISSUED FOR COORDINATION	2020-11-26
10	ISSUED FOR COORDINATION	2021-01-29

- K 5000
- J 5800
- H 5500
- G 4400
- F 8000
- E 8000
- D 8800
- C 7950
- B 2000
- A

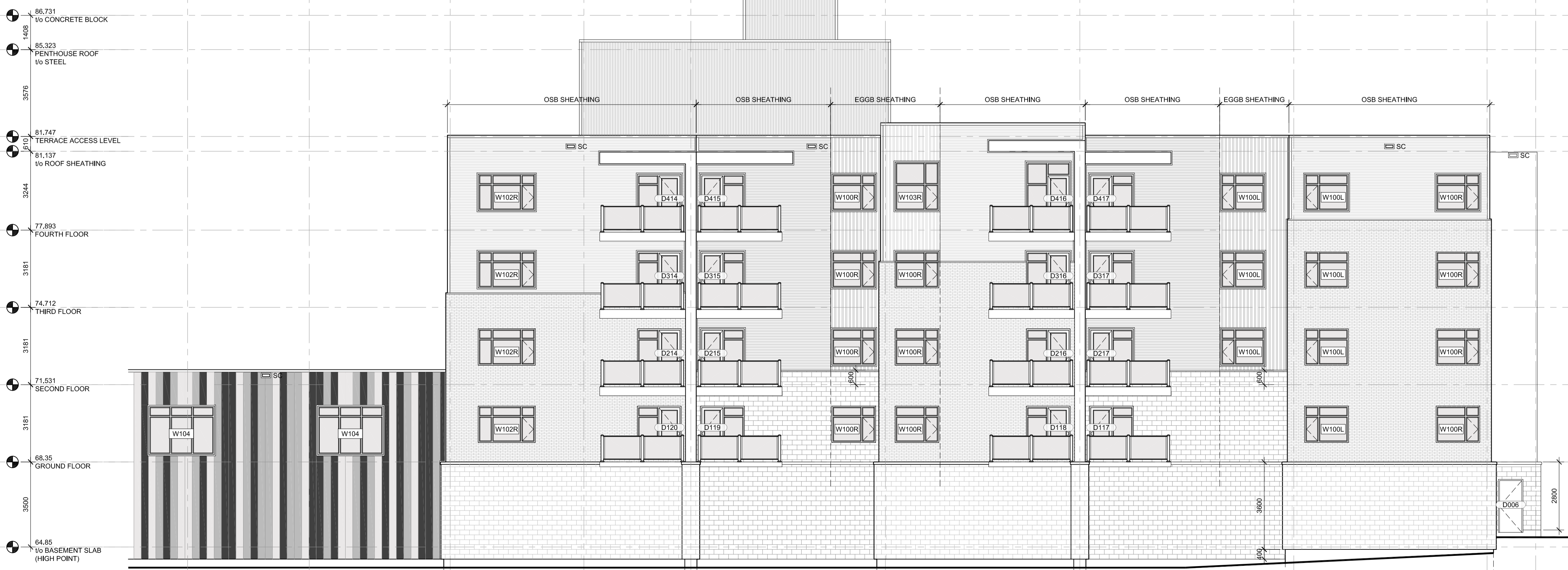

2 ELEVATION: WEST TOWER + PODIUM
SCALE: 1 : 100

CLIENT

LANDRIC HOMES
TEL: 819-593-8895
1173 CYRVILLE RD, SUITE 202
OTTAWA, ON, K1J 7S6



PROJECT TITLE

HILLPARK APARTMENTS
70 & 80 SILO STREET
OTTAWA (ORLEANS), ON

DRAWING TITLE

ELEVATIONS

DATE	DRAWN	JOB NO.	DRAWING NO.
OCT. 2019	IC DR	3206	A301
SCALE	REVIEWED		
1 : 100	TD		

ARCHITECTURAL

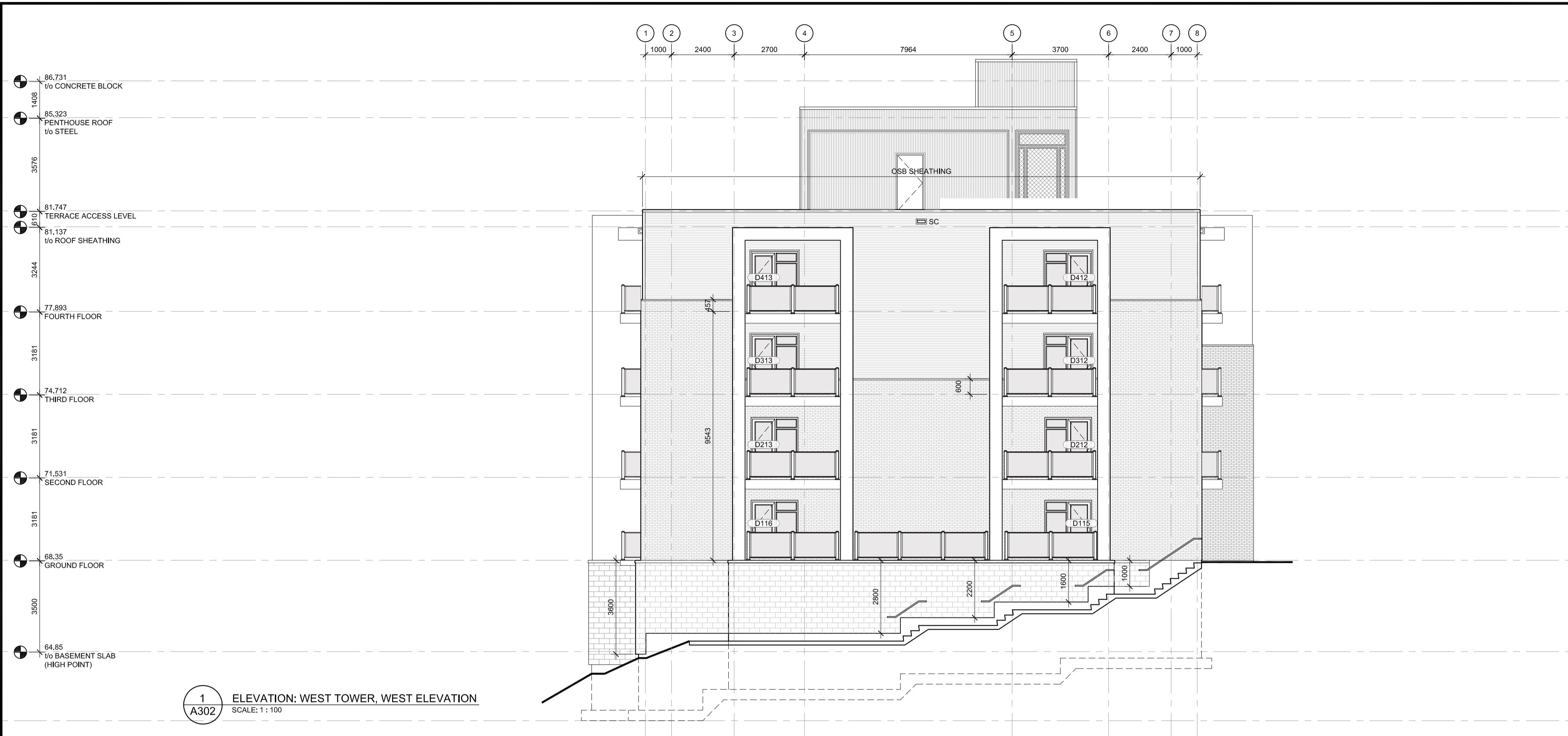

1
A302 ELEVATION: WEST TOWER, WEST ELEVATION
SCALE: 1 : 100

ELEVATION NOTES & LEGEND:

EGGB: EXTENT OF 16mm EXTERIOR GRADE GYPSUM BOARD SHEATHING, REFER TO WALL ASSEMBLY SCHEDULE

MCJ: MASONRY CONTROL JOINT, REFER TO SPECIFICATIONS

OSB: EXTENT OF 2x LAYER 16mm ORIENTED STRAND BOARD SHEATHING, REFER TO WALL ASSEMBLY SCHEDULE AND STRUCTURAL FOR SHEAR-WALL LOCATIONS & REQUIREMENTS

SC: THRU-WALL SCUPPER

MASONRY VENEER:

- MASONRY VENEER: TECO-BLOC, ARCHITECTURAL BLOCK
- HORIZONTAL STEEL SIDING: IDEAL ROOFING, CORRUGATED 7/8"
- VERTICAL STEEL SIDING: IDEAL ROOFING, CORRUGATED 7/8"
- VERTICAL STEEL SIDING: IDEAL ROOFING, UNIVERSAL RIB
- VERTICAL STEEL SIDING: IDEAL ROOFING, URBAN ACCENT SERIES
- ALUMINUM COMPOSITE PANELS: AL13 ARCHITECTURAL SYSTEMS OR EQUAL.

GENERAL NOTES

- DO NOT SCALE DRAWINGS; ONLY FIGURED DIMENSIONS ARE TO BE USED. WHERE DOUBT EXISTS; FILE REQUEST FOR INTERPRETATION AND REQUEST CLARITY.
- IT IS THE RESPONSIBILITY OF THE GENERAL CONTRACTOR TO VERIFY DIMENSIONS ON SITE; REPORT DISCREPANCIES TO THE ARCHITECT PROMPTLY.
- GENERAL CONTRACTOR TO TAKE INTO ACCOUNT CONSTRUCTION TOLERANCE; GENERAL CONTRACTOR TO COORDINATE THE WORK OF DIFFERENT TRADES TO COMPLY WITH DESIGN INTENT.
- ALL WORK DESCRIBED IN THESE DRAWINGS AND SPECIFICATIONS ARE TO COMPLY WITH THE CURRENT EDITION OF THE ONTARIO BUILDING CODE (2012) OR NATIONAL BUILDING CODE (2010) INCLUDING MOST RECENT AMENDMENTS.
- DRAWINGS AND SPECIFICATIONS ARE COMPLEMENTARY AND ARE TO BE READ TOGETHER.

COPYRIGHT

THIS DRAWING IS AN INSTRUMENT OF SERVICE AND IS PROTECTED BY COPYRIGHT AND IS THE SOLE PROPERTY OF ARCHITECTS DCA INC. COPIES, INCLUDING ELECTRONIC COPIES MAY ONLY BE USED FOR THE PURPOSE INTENDED, FOR THE SINGLE PROJECT FOR WHICH THEY ARE ISSUED AND MAY NOT BE OFFERED FOR SALE OR TRANSFER WITHOUT THE EXPRESS WRITTEN PERMISSION OF THE ARCHITECT.

ISSUE RECORD:

NO.	DESCRIPTION	DATE
1	ISSUED FOR PRECONSULTATION	2020-02-07
2	ISSUED FOR CLIENT REVIEW	2020-03-17
3	ISSUED FOR CONSULTANT COORD.	2020-03-30
4	ISSUED FOR COORDINATION	2020-06-12
5	ISSUED FOR SITE PLAN APPLICATION	2020-06-29
6	ISSUED FOR 50% COORDINATION	2020-10-06
7	REISSUED FOR SITE PLAN APPLICATION	2020-10-15
8	ISSUED FOR PERMIT	2020-11-06
9	ISSUED FOR COORDINATION	2020-11-26
10	ISSUED FOR COORDINATION	2021-01-29



2
A302 ELEVATION: EAST TOWER + EAST ELEVATION
SCALE: 1 : 100

CLIENT

LANDRIC HOMES
TEL: 819-593-8805
1173 CYRVILLE RD, SUITE 202
OTTAWA, ON, K1J 7S6

201-1339 WELLINGTON ST. WEST OTTAWA ON K1Y 3B8
WWW.ARCHITECTSDCA.COM 613.725.2294

PROJECT TITLE
HILLPARK APARTMENTS
70 & 80 SILO STREET
OTTAWA (ORLEANS), ON

DRAWING TITLE
ELEVATIONS

DATE	DRAWN	JOB NO.	DRAWING NO.
OCT. 2019	IC DR	3206	A302
SCALE	REVIEWED		
1 : 100	TD		

ARCHITECTURAL

CLIENT

LANDRIC HOMES
TEL: 819-593-8805
1173 CYRVILLE RD, SUITE 202
OTTAWA, ON, K1J 7S6

201-1339 WELLINGTON ST. WEST OTTAWA ON K1Y 3B8
WWW.ARCHITECTSDCA.COM 613.725.2294

PROJECT TITLE
HILLPARK APARTMENTS
70 & 80 SILO STREET
OTTAWA (ORLEANS), ON

DRAWING TITLE
ELEVATIONS

DATE	DRAWN	JOB NO.	DRAWING NO.
OCT. 2019	IC DR	3206	A302
SCALE	REVIEWED		
1 : 100	TD		

ARCHITECTURAL

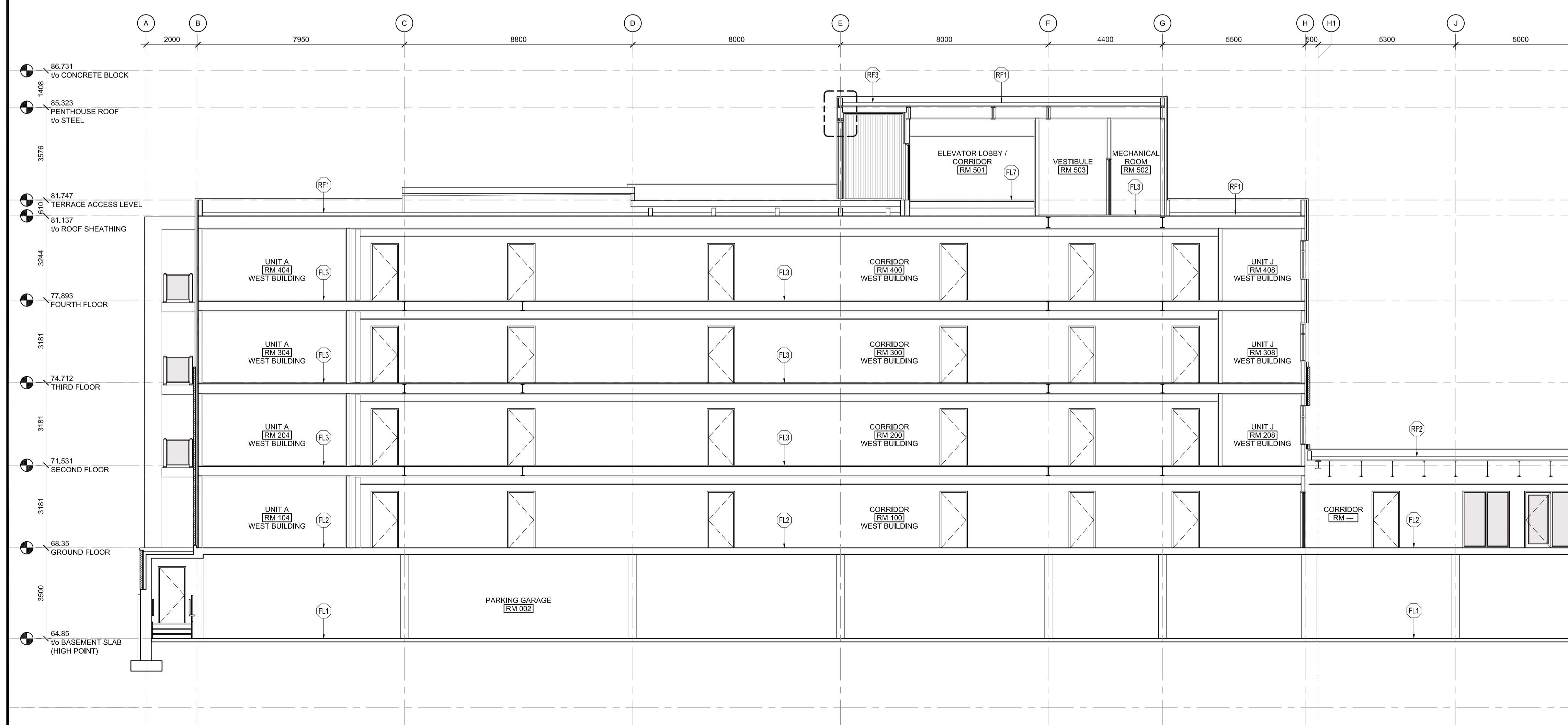
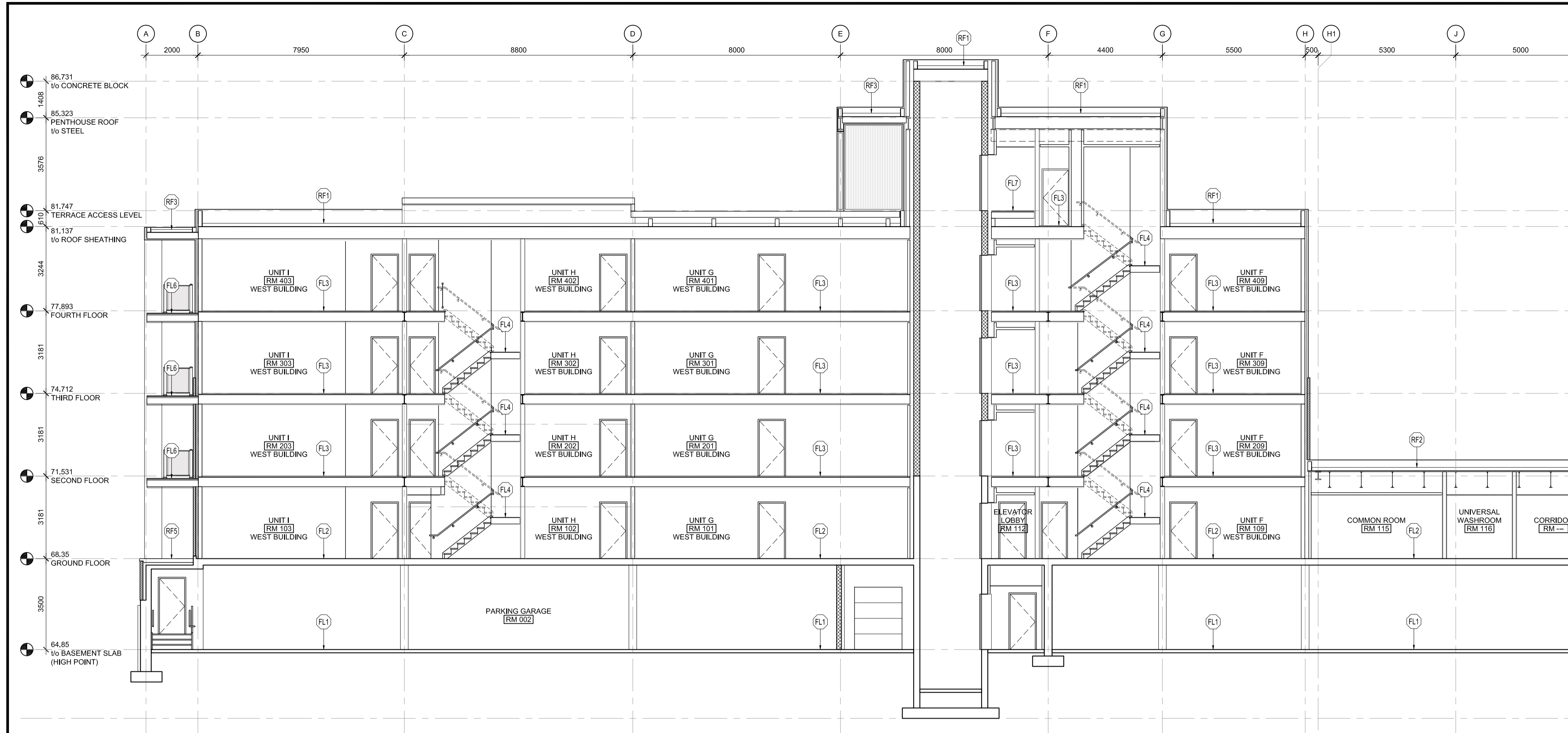

- BUILDING CROSS SECTION NOTES:**
- INTERIOR PARTITIONS WITHIN UNITS ARE NOT SHOWN IN BUILDING CROSS SECTIONS FOR CLARITY. REFER TO UNIT PLANS FOR LAYOUTS.
 - FLOOR ASSEMBLIES DO NOT INCLUDE ADDITIONAL INTERIOR CEILING FINISHES, SUCH AS BULKHEADS AND SUSPENDED CEILINGS. REFER TO REFLECTED CEILING PLANS FOR CEILING FINISHES.
- FLOOR ASSEMBLIES:**
- FL1 BASEMENT SLAB**
 - CONCRETE SLAB ON GRADE (REFER TO STRUCTURAL)
 - 75mm RIGID INSULATION AT PERIMETER FOR 1.2m (R15)
 - BELOW SLAB VAPOUR BARRIER
 - COMPACTED FILL (REFER TO STRUCTURAL)
 - FL2 GROUND FLOOR SLAB**
 - FLOOR FINISH
 - SUSPENDED CONCRETE SLAB (REFER TO STRUCTURAL)
 - FL3 TYPICAL FLOOR**
 - FLOOR FINISH
 - 38mm CONCRETE TOPPING
 - 16mm ORIENTED STRAND BOARD SUB-FLOOR
 - PRE-ENGINEERED FLOOR JOISTS (REFER TO STRUCTURAL) c/w FULL DEPTH INSULATION
 - 13mm RESILIENT CHANNELS @ 600mm o/c
 - 2 LAYERS 16mm TYPE 'X' GYPSUM BOARD
 - FL4 MID-POINT STAIR LANDING**
 - FLOOR FINISH
 - 16mm ORIENTED STRAND BOARD SUB-FLOOR
 - FLOOR JOISTS (REFER TO STRUCTURAL)
 - 19x64 STRAPPING @ 400mm o/c
 - 13mm GYPSUM BOARD
 - FL5 GROUND FLOOR BALCONY**
 - POURED CONCRETE SLAB (REFER TO STRUCTURAL) c/w BROOM FINISH
 - FL6 TYPICAL BALCONY**
 - PRE-FINISHED ALUMINUM DECKING
 - WATERPROOF MEMBRANE
 - 16mm ORIENTED STRAND BOARD SHEATHING
 - 38x89mm CROSS PERLIN @ 400mm o/c
 - DECK JOISTS c/w SLOPED TOP (REFER TO STRUCTURAL)
 - 19x64mm STRAPPING AS REQUIRED FOR FINISH MATERIAL
 - METAL SOFFIT (REFER TO REFLECTED CEILING PLANS FOR ORIENTATION)
 - FL7 ROOF TERRACE ACCESS FLOOR**
 - FLOOR FINISH
 - 38mm CONCRETE TOPPING
 - 16mm ORIENTED STRAND BOARD SUB-FLOOR
 - FLOOR JOISTS (REFER TO STRUCTURAL)
 - INACCESSIBLE SPACE w/ KNEE-WALL FRAMING (REFER TO STRUCTURAL)
 - 16mm ORIENTED STRAND BOARD SHEATHING
 - PRE-ENGINEERED ROOF JOISTS c/w FULL DEPTH INSULATION (REFER TO STRUCTURAL)
 - 13mm RESILIENT CHANNELS @ 600mm o/c
 - 2 LAYERS 16mm TYPE 'X' GYPSUM BOARD
 - RF1 TYPICAL ROOF**
 - WATERPROOF MEMBRANE
 - SLOPED POLYISOCYANURATE INSULATION (REFER TO ROOF PLAN)
 - 16mm ORIENTED STRAND BOARD SHEATHING
 - PRE-ENGINEERED ROOF JOISTS (REFER TO STRUCTURAL) c/w FULL DEPTH INSULATION (Rsi 10.6 / R60)
 - VAPOUR BARRIER
 - 13mm RESILIENT CHANNELS @ 600mm o/c
 - 2 LAYERS 16mm TYPE 'X' GYPSUM BOARD
 - RF2 PODIUM ROOF**
 - WATERPROOF MEMBRANE
 - POLYISOCYANURATE INSULATION (Rsi 6.2 / R35)
 - VAPOUR BARRIER
 - STEEL DECK (REFER TO STRUCTURAL)
 - PRE-ENGINEERED ROOF JOISTS (REFER TO STRUCTURAL) c/w SPRAY APPLIED FIRE PROOFING
 - CEILING FINISH (REFER TO REFLECTED CEILING PLANS)
 - RF3 CANOPY ROOF**
 - WATERPROOF MEMBRANE
 - SLOPED POLYISOCYANURATE INSULATION (REFER TO ROOF PLAN FOR LOCATIONS OF CRICKETS)
 - 16mm ORIENTED STRAND BOARD SHEATHING
 - ROOF JOISTS (REFER TO STRUCTURAL)
 - 19x64mm STRAPPING AS REQUIRED FOR FINISH MATERIAL
 - METAL SOFFIT
 - RF4 PODIUM CANOPY ROOF**
 - WATERPROOF MEMBRANE
 - 16mm EXTERIOR GRADE GYPSUM BOARD SHEATHING
 - STEEL DECK (REFER TO STRUCTURAL)
 - PRE-ENGINEERED ROOF JOISTS (REFER TO STRUCTURAL)
 - SUSPENDED STEEL CHANNEL SYSTEM
 - 19x64mm STRAPPING AS REQUIRED FOR FINISH MATERIAL
 - METAL SOFFIT
 - RF5 GROUND FLOOR TERRACE / PARKING GARAGE ROOF**
 - POURED CONCRETE SLAB (UNLESS NOTED OTHERWISE) c/w BROOM FINISH
 - HIGH-DENSITY EXTRUDED POLYSTYRENE INSULATION (Rsi 3.5 / R20g)
 - WATERPROOF MEMBRANE
 - POURED CONCRETE SLAB (REFER TO STRUCTURAL)
 - RF6 ROOF TERRACE / WALKING SURFACE**
 - PRE-FINISHED ALUMINUM DECKING
 - PRESSURE TREATED DECK JOISTS (REFER TO STRUCTURAL)
- NOTE: ROOF TERRACE / WALKING SURFACE TO BE CONSTRUCTED ABOVE RF1 ASSEMBLY. REFER TO PLAN FOR EXTENTS

GENERAL NOTES

- DO NOT SCALE DRAWINGS; ONLY FIGURED DIMENSIONS ARE TO BE USED. WHERE DOUBT EXISTS; FILE REQUEST FOR INTERPRETATION AND REQUEST CLARITY.
- IT IS THE RESPONSIBILITY OF THE GENERAL CONTRACTOR TO VERIFY DIMENSIONS ON SITE; REPORT DISCREPANCIES TO THE ARCHITECT PROMPTLY.
- GENERAL CONTRACTOR TO TAKE INTO ACCOUNT CONSTRUCTION TOLERANCE; GENERAL CONTRACTOR TO COORDINATE THE WORK OF DIFFERENT TRADES TO COMPLY WITH DESIGN INTENT.
- ALL WORK DESCRIBED IN THESE DRAWINGS AND SPECIFICATIONS ARE TO COMPLY WITH THE CURRENT EDITION OF THE ONTARIO BUILDING CODE (2012) OR NATIONAL BUILDING CODE (2010) INCLUDING MOST RECENT AMENDMENTS.
- DRAWINGS AND SPECIFICATIONS ARE COMPLEMENTARY AND ARE TO BE READ TOGETHER.

COPYRIGHT

THIS DRAWING IS AN INSTRUMENT OF SERVICE AND IS PROTECTED BY COPYRIGHT AND IS THE SOLE PROPERTY OF ARCHITECTS DCA INC. COPIES, INCLUDING ELECTRONIC COPIES MAY ONLY BE USED FOR THE PURPOSE INTENDED, FOR THE SINGLE PROJECT FOR WHICH THEY ARE ISSUED AND MAY NOT BE OFFERED FOR SALE OR TRANSFER WITHOUT THE EXPRESS WRITTEN PERMISSION OF THE ARCHITECT.

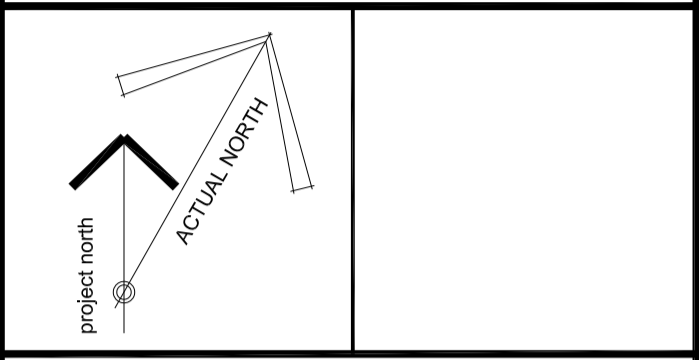

ISSUE RECORD:

NO.	DESCRIPTION	DATE
1	ISSUED FOR PRECONSULTATION	2020-02-07
2	ISSUED FOR CLIENT REVIEW	2020-03-17
3	ISSUED FOR CONSULTANT COORD.	2020-03-30
4	ISSUED FOR COORDINATION	2020-06-12
5	ISSUED FOR SITE PLAN APPLICATION	2020-06-29
6	ISSUED FOR 50% COORDINATION	2020-10-06
7	REISSUED FOR SITE PLAN APPLICATION	2020-10-15
8	ISSUED FOR PERMIT	2020-11-06
9	ISSUED FOR COORDINATION	2020-11-26
10	ISSUED FOR COORDINATION	2021-01-29

1 HOUR FRR ACHIEVED THROUGH OBC SB-2:
16mm TYPE 'X' GYPSUM BOARD: 60 min (TABLE 2.3.4 B)

STC RATING: 67, OBC SB3, F21c

1 HOUR FRR ACHIEVED THROUGH OBC SB-2:
16mm TYPE 'X' GYPSUM BOARD: 60 min (TABLE 2.3.4 B)

STC RATING: 54, OBC SB3, F9d

1 HOUR FRR FIRE PROOFING TO CANULC-S101

CLIENT

LANDRIC HOMES
TEL: 819-593-8895
1173 CYRILLE RD, SUITE 202
OTTAWA, ON, K1J 7S6



PROJECT TITLE
HILLPARK APARTMENTS
70 & 80 SILO STREET
OTTAWA (ORLEANS), ON

DRAWING TITLE
BUILDING SECTIONS

DATE	DRAWN	JOB NO.	DRAWING NO.
OCT. 2019	IC DR	3206	A304
SCALE	REVIEWED		
1:100	TD		

ARCHITECTURAL

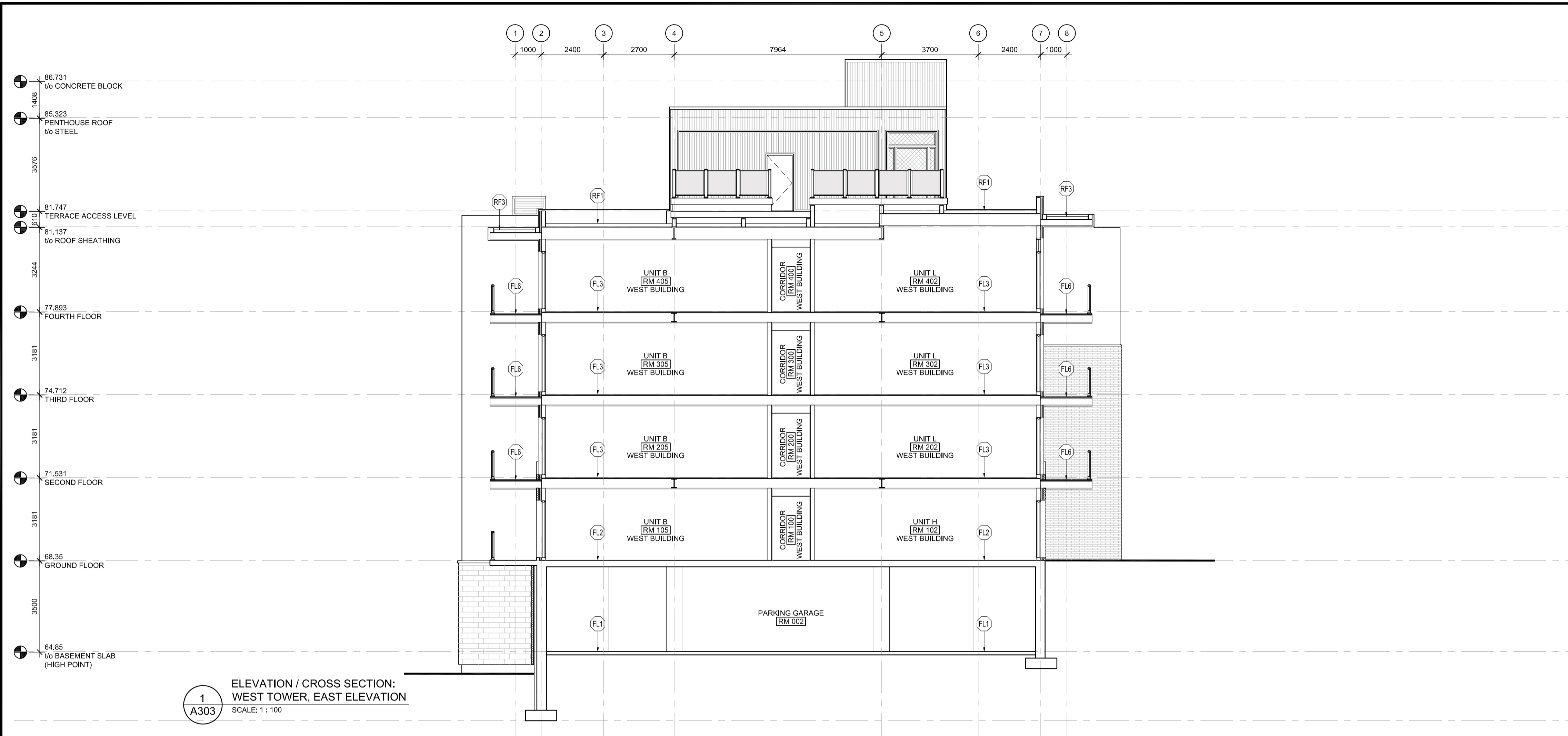

1
A303
ELEVATION / CROSS SECTION:
WEST TOWER, EAST ELEVATION
SCALE: 1 : 100

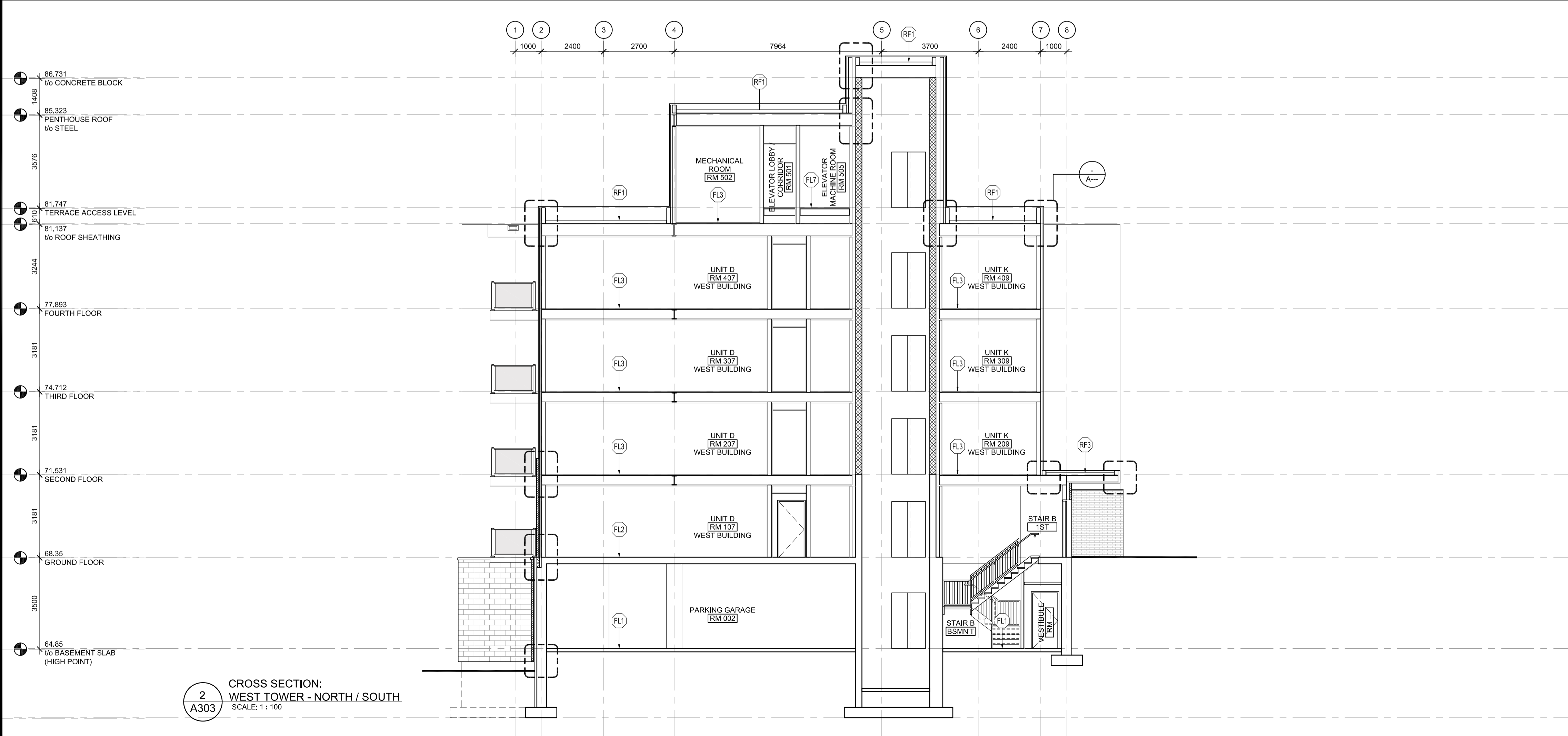

2
A303
CROSS SECTION:
WEST TOWER - NORTH / SOUTH
SCALE: 1 : 100

- BUILDING CROSS SECTION NOTES:**
- INTERIOR PARTITIONS WITHIN UNITS ARE NOT SHOWN IN BUILDING CROSS SECTIONS FOR CLARITY. REFER TO UNIT PLANS FOR LAYOUTS.
 - FLOOR ASSEMBLIES DO NOT INCLUDE ADDITIONAL INTERIOR CEILING FINISHES, SUCH AS BULKHEADS AND SUSPENDED CEILING. REFER TO REFLECTED CEILING PLANS FOR CEILING FINISHES.
- FLOOR ASSEMBLIES:**
- FL1** BASEMENT SLAB
 - CONCRETE SLAB ON GRADE (REFER TO STRUCTURAL)
 - 75mm RIGID INSULATION AT PERIMETER FOR 1.2m (R15)
 - BELOW SLAB VAPOUR BARRIER
 - COMPACTED FILL (REFER TO STRUCTURAL)
 - FL2** GROUND FLOOR SLAB
 - FLOOR FINISH
 - SUSPENDED CONCRETE SLAB (REFER TO STRUCTURAL)
 - FL3** TYPICAL FLOOR
 - FLOOR FINISH
 - 38mm CONCRETE TOPPING
 - 16mm ORIENTED STRAND BOARD SUB-FLOOR
 - PRE-ENGINEERED FLOOR JOISTS (REFER TO STRUCTURAL) c/w FULL DEPTH INSULATION
 - 13mm RESILIENT CHANNELS @ 600mm o/c
 - 2 LAYERS 16mm TYPE 'X' GYPSUM BOARD
 - FL4** MID-POINT STAIR LANDING
 - FLOOR FINISH
 - 16mm ORIENTED STRAND BOARD SUB-FLOOR
 - FLOOR JOISTS (REFER TO STRUCTURAL)
 - 19x64 STRAPPING @ 400mm o/c
 - 13mm GYPSUM BOARD
 - FL5** GROUND FLOOR BALCONY
 - POURED CONCRETE SLAB (REFER TO STRUCTURAL) c/w BROOM FINISH
 - FL6** TYPICAL BALCONY
 - PRE-FINISHED ALUMINUM DECKING
 - WATERPROOF MEMBRANE
 - 16mm ORIENTED STRAND BOARD SHEATHING
 - 38x89mm CROSS PERLIN @ 400mm o/c
 - DECK JOISTS c/w SLOPED TOP (REFER TO STRUCTURAL)
 - 19x64mm STRAPPING AS REQUIRED FOR FINISH MATERIAL
 - METAL SOFFIT (REFER TO REFLECTED CEILING PLANS FOR ORIENTATION)
 - FL7** ROOF TERRACE ACCESS FLOOR
 - FLOOR FINISH
 - 38mm CONCRETE TOPPING
 - 16mm ORIENTED STRAND BOARD SUB-FLOOR
 - FLOOR JOISTS (REFER TO STRUCTURAL)
 - INACCESSIBLE SPACE w/ KNEE-WALL FRAMING (REFER TO STRUCTURAL)
 - 16mm ORIENTED STRAND BOARD SHEATHING
 - PRE-ENGINEERED ROOF JOISTS c/w FULL DEPTH INSULATION (REFER TO STRUCTURAL)
 - 13mm RESILIENT CHANNELS @ 600mm o/c
 - 2 LAYERS 16mm TYPE 'X' GYPSUM BOARD
 - FL8** ROOF TERRACE ACCESS FLOOR
 - 1 HOUR FRR ACHIEVED THROUGH OBC SB-2; 16mm TYPE 'X' GYPSUM BOARD: 60 min (TABLE 2.3.4 B)
 - STC RATING: 67, OBC SB3, F21c
- ROOF ASSEMBLIES:**
- RF1** TYPICAL ROOF
 - WATERPROOF MEMBRANE
 - SLOPED POLYISOCYANURATE INSULATION (REFER TO ROOF PLAN)
 - 16mm ORIENTED STRAND BOARD SHEATHING
 - PRE-ENGINEERED ROOF JOISTS (REFER TO STRUCTURAL) c/w FULL DEPTH INSULATION (Rsi 10.6 / R50)
 - VAPOUR BARRIER
 - 13mm RESILIENT CHANNELS @ 600mm o/c
 - 2 LAYERS 16mm TYPE 'X' GYPSUM BOARD
 - RF2** PODIUM ROOF
 - WATERPROOF MEMBRANE
 - POLYISOCYANURATE INSULATION (Rsi 6.2 / R35)
 - VAPOUR BARRIER
 - STEEL DECK (REFER TO STRUCTURAL)
 - PRE-ENGINEERED ROOF JOISTS (REFER TO STRUCTURAL) c/w SPRAY APPLIED FIRE PROOFING
 - CEILING FINISH (REFER TO REFLECTED CEILING PLANS)
 - RF3** CANOPY ROOF
 - WATERPROOF MEMBRANE
 - SLOPED POLYISOCYANURATE INSULATION (REFER TO ROOF PLAN FOR LOCATIONS OF CRICKETS)
 - 16mm ORIENTED STRAND BOARD SHEATHING
 - ROOF JOISTS (REFER TO STRUCTURAL)
 - 19x64mm STRAPPING AS REQUIRED FOR FINISH MATERIAL
 - METAL SOFFIT
 - RF4** PODIUM CANOPY ROOF
 - WATERPROOF MEMBRANE
 - 16mm EXTERIOR GRADE GYPSUM BOARD SHEATHING
 - STEEL DECK (REFER TO STRUCTURAL)
 - PRE-ENGINEERED ROOF JOISTS (REFER TO STRUCTURAL)
 - SUSPENDED STEEL CHANNEL SYSTEM
 - 19x64mm STRAPPING AS REQUIRED FOR FINISH MATERIAL
 - METAL SOFFIT
 - RF5** GROUND FLOOR TERRACE / PARKING GARAGE ROOF
 - POURED CONCRETE SLAB (UNLESS NOTED OTHERWISE) c/w BROOM FINISH
 - HIGH-DENSITY EXTRUDED POLYSTYRENE INSULATION (Rsi 3.5 / R20g)
 - WATERPROOF MEMBRANE
 - POURED CONCRETE SLAB (REFER TO STRUCTURAL)
 - RF6** ROOF TERRACE / WALKING SURFACE
 - PRE-FINISHED ALUMINUM DECKING
 - PRESSURE TREATED DECK JOISTS (REFER TO STRUCTURAL)
- NOTE: ROOF TERRACE / WALKING SURFACE TO BE CONSTRUCTED ABOVE RF1 ASSEMBLY. REFER TO PLAN FOR EXTENTS

GENERAL NOTES

- DO NOT SCALE DRAWINGS; ONLY FIGURED DIMENSIONS ARE TO BE USED. WHERE DOUBT EXISTS; FILE REQUEST FOR INTERPRETATION AND REQUEST CLARITY.
- IT IS THE RESPONSIBILITY OF THE GENERAL CONTRACTOR TO VERIFY DIMENSIONS ON SITE; REPORT DISCREPANCIES TO THE ARCHITECT PROMPTLY.
- GENERAL CONTRACTOR TO TAKE INTO ACCOUNT CONSTRUCTION TOLERANCE; GENERAL CONTRACTOR TO COORDINATE THE WORK OF DIFFERENT TRADES TO COMPLY WITH DESIGN INTENT.
- ALL WORK DESCRIBED IN THESE DRAWINGS AND SPECIFICATIONS ARE TO COMPLY WITH THE CURRENT EDITION OF THE ONTARIO BUILDING CODE (2012) OR NATIONAL BUILDING CODE (2010) INCLUDING MOST RECENT AMENDMENTS.
- DRAWINGS AND SPECIFICATIONS ARE COMPLEMENTARY AND ARE TO BE READ TOGETHER.

COPYRIGHT

THIS DRAWING IS AN INSTRUMENT OF SERVICE AND IS PROTECTED BY COPYRIGHT AND IS THE SOLE PROPERTY OF ARCHITECTS DCA INC. COPIES, INCLUDING ELECTRONIC COPIES MAY ONLY BE USED FOR THE PURPOSE INTENDED, FOR THE SINGLE PROJECT FOR WHICH THEY ARE ISSUED AND MAY NOT BE OFFERED FOR SALE OR TRANSFER WITHOUT THE EXPRESS WRITTEN PERMISSION OF THE ARCHITECT.

ISSUE RECORD:

NO.	DESCRIPTION	DATE
1	ISSUED FOR PRECONSULTATION	2020-02-07
2	ISSUED FOR CLIENT REVIEW	2020-03-17
3	ISSUED FOR CONSULTANT COORD.	2020-03-30
4	ISSUED FOR COORDINATION	2020-06-12
5	ISSUED FOR SITE PLAN APPLICATION	2020-06-29
6	ISSUED FOR 50% COORDINATION	2020-10-06
7	REISSUED FOR SITE PLAN APPLICATION	2020-10-15
8	ISSUED FOR PERMIT	2020-11-06
9	ISSUED FOR COORDINATION	2020-11-26
10	ISSUED FOR COORDINATION	2021-01-29

CLIENT

LANDRIC HOMES
 TEL: 819-593-8895
 1173 CYRVILLE RD, SUITE 202
 OTTAWA, ON, K1J 7S6

201-1339 WELLINGTON ST. WEST OTTAWA ON K1Y 3B8
 WWW.ARCHITECTSDCA.COM 613.725.2294

PROJECT TITLE
 HILLPARK APARTMENTS
 70 & 80 SILO STREET
 OTTAWA (ORLEANS), ON

DRAWING TITLE
 BUILDING SECTIONS

DATE	DRAWN	JOB NO.	DRAWING NO.
OCT. 2019	IC DR	3206	A305
SCALE	REVIEWED		
1 : 100	TD		

ARCHITECTURAL