

1 FLOOR PLAN: INTERIOR LAYOUT  
SCALE: 1:100

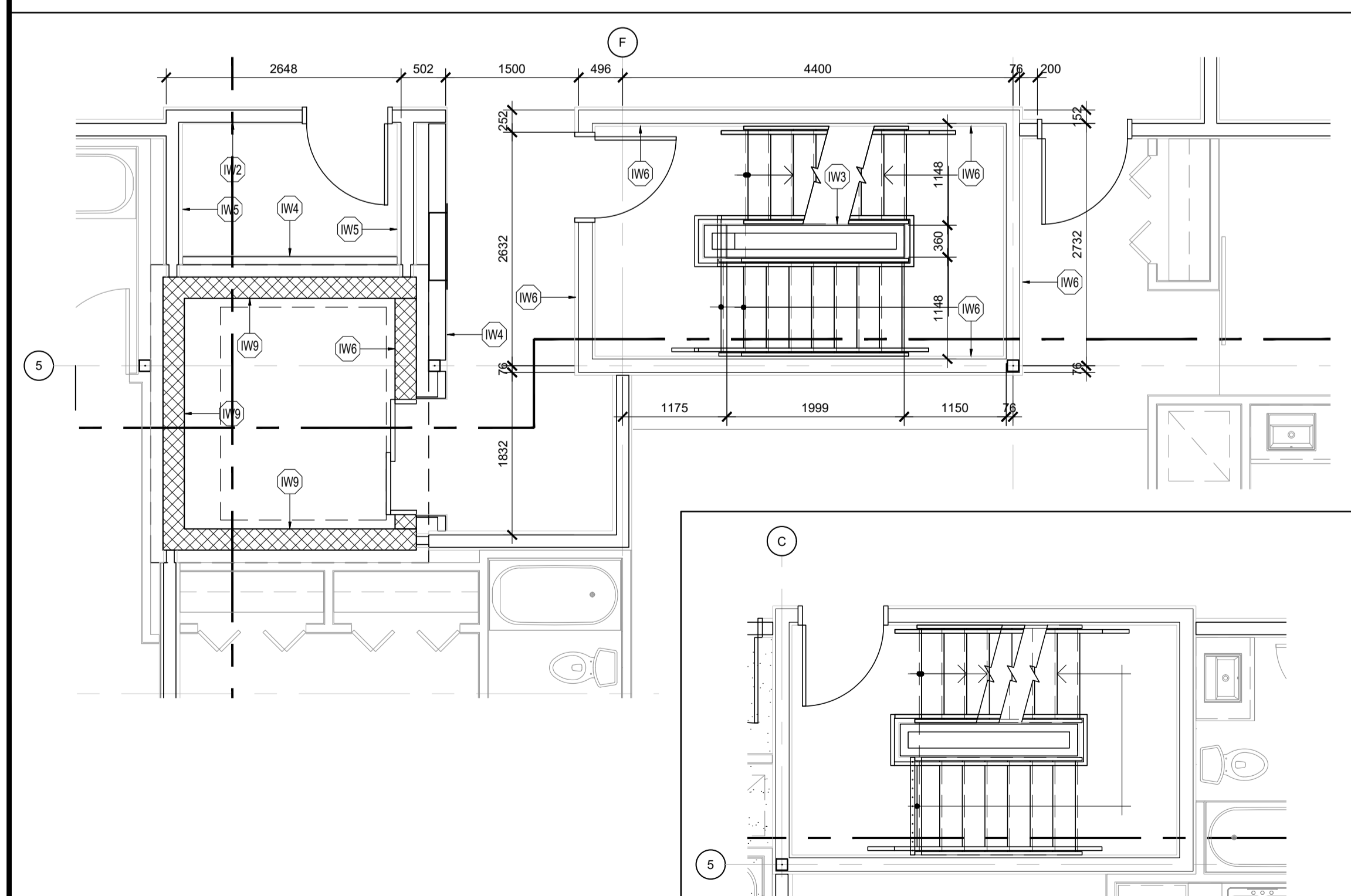

2 FLOOR PLAN: INTERIOR LAYOUT  
SCALE: 1:50

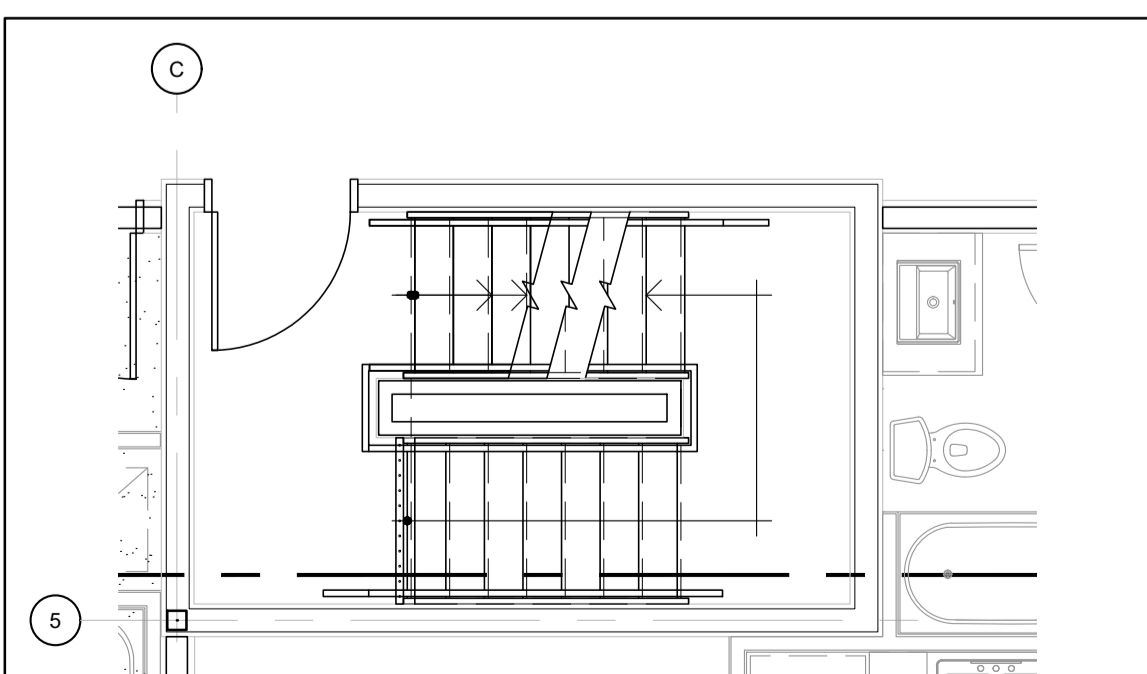

3 FLOOR PLAN: INTERIOR LAYOUT  
SCALE: 1:50

- WALL ASSEMBLY FRR LEGEND:**
- 1.5 HOUR FIRE RESISTANCE RATING, REFER TO ASSEMBLY SCHEDULE
  - 1 HOUR FIRE RESISTANCE RATING, REFER TO ASSEMBLY SCHEDULE
  - WHERE OBC SB-2 IS REFERENCED TO ACHIEVE THE REQUIRED MINIMUM FRR, THE FOLLOWING COMPONENT RATINGS WERE USED VIA THE ADDITIVE METHOD:
    - 2x13mm TYPE 'X' GYPSUM BOARD: 80 min (TABLE 2.3.4 A)
    - 16mm TYPE 'X' GYPSUM BOARD: 40 min (TABLE 2.3.4 A)
    - 13mm TYPE 'X' GYPSUM BOARD: 25 min (TABLE 2.3.4 A)
    - WOOD STUDS: 20 min (TABLE 2.3.4 E)
    - FULL DEPTH INSULATION: 15 min (TABLE 2.3.4 G)
- INTERIOR WALL ASSEMBLIES:**
- (W1) PARTY WALL**
    - 2 LAYERS 13mm TYPE 'X' GYPSUM BOARD
    - 13mm RESILIENT FURRING CHANNEL
    - 38x140 WOOD STUD FRAMING @ 400mm o/c w/ FULL DEPTH INSULATION
    - 2 LAYERS 16mm TYPE 'X' GYPSUM BOARD
  - 1 HOUR FRR ACHIEVED THROUGH OBC SB-2, STC RATING: 53, OBC SB-3, W6c
  - \*NOTE: MAKE THE FOLLOWING SUBSTITUTION AT SHEAR-WALLS (REFER TO STRUCTURAL)**
    - 2 LAYERS STRUCTURAL SHEATHING
    - 16mm TYPE 'X' GYPSUM BOARD
  - (W2) INTERIOR WALL: 1HR FRR**
    - 16mm TYPE 'X' GYPSUM BOARD
    - 38x89 or 140 WOOD STUD FRAMING @ 400mm o/c w/ FULL DEPTH INSULATION
    - 16mm TYPE 'X' GYPSUM BOARD
  - 1 HOUR FRR ACHIEVED THROUGH OBC SB-2.
  - (W3) INTERIOR WALL**
    - 16mm GYPSUM BOARD
    - 38x89 or 140 WOOD STUD FRAMING @ 400mm o/c
    - 16mm GYPSUM BOARD
  - (W4) INTERIOR WALL, ONE-SIDED FINISH**
    - 16mm GYPSUM BOARD
    - 38x89, 140 or 184 WOOD STUD FRAMING @ 400mm o/c
  - (W5) CORRIDOR WALL**
    - 2 LAYERS 16mm TYPE 'X' GYPSUM BOARD
    - 13mm RESILIENT FURRING CHANNEL @ 600mm o/c
    - 40mm WOOD STUDS (REFER TO STRUCTURAL) c/w FULL DEPTH INSULATION
    - 2 LAYERS 16mm TYPE 'X' GYPSUM BOARD
  - 1 HOUR FRR ACHIEVED THROUGH ULC U334, STC RATING: 62
  - \*NOTE: 16mm TYPE 'X' GYPSUM BOARD PERMITTED TO BE SUBSTITUTED w/ 13mm TYPE 'X' GYPSUM BOARD UNDER OBC SB-2, c/w STC RATING: min 55, OBC SB-3, W6d**
  - (W6) STAIR ENCLOSURE WALL**
    - 2 LAYERS 16mm TYPE 'X' GYPSUM BOARD
    - 92mm or 152mm STEEL STUDS @ 400mm o/c, c/w FULL DEPTH MINERAL FIBRE INSULATION
    - 2 LAYERS 16mm TYPE 'X' GYPSUM BOARD
  - 1.5 HOUR FRR ACHIEVED THROUGH ULC W453, STC RATING: 59, OBC SB-3, 59a
  - \*NOTE: 16mm TYPE 'X' GYPSUM BOARD PERMITTED TO BE SUBSTITUTED w/ 13mm TYPE 'X' GYPSUM BOARD UNDER OBC SB-2, c/w STC RATING: 57, OBC SB-3, 59b**
  - (W7) SHAFT WALL**
    - 2 LAYERS 16mm TYPE 'X' GYPSUM BOARD
    - 64mm C-H STUDS @ 600mm o/c w/ 25mm GYPSUM LINER PANEL
  - 2 HOUR FRR ACHIEVED THROUGH ULC W446 SYSTEM F
- EXTERIOR WALL ASSEMBLY NOTES & LEGEND:**
- 2x LAYER OF 13mm TYPE 'X' GYPSUM BOARD c/w 13mm RESILIENT FURRING CHANNELS @ 600mm o/c
  - 2x LAYER OF 13mm TYPE 'X' GYPSUM BOARD
  - 1 HOUR FRR ACHIEVED THROUGH OBC SB-2.
- EXTERIOR WALL ASSEMBLIES:**
- (EW1) EXTERIOR WALL (MASONRY)**
    - 90mm MASONRY VENEER (REFER TO ELEVATIONS AND SPECIFICATIONS FOR TYPE)
    - 25mm - 41mm AIR SPACE (SEE ASSEMBLY LEGEND)
    - 50mm RIGID INSULATION (Rsi 1.8 / R10c)
    - AIR BARRIER
    - SHEATHING (REFER TO ELEVATIONS + STRUCTURAL FOR SHEAR-WALL LOCATIONS & REQUIREMENTS)
    - 38x140 WOOD STUDS (REFER TO STRUCTURAL) c/w FULL DEPTH INSULATION (Rsi 3.5 / R20)
    - VAPOUR BARRIER
    - 16mm TYPE 'X' GYPSUM BOARD
  - (EW2) EXTERIOR WALL (METAL SIDING)**
    - METAL SIDING
    - 75mm Z-BARS (ORIENTED PERPENDICULAR TO SIDING) @ 600mm o/c c/w 50mm RIGID INSULATION (Rsi 1.8 / R10c)
    - AIR BARRIER
    - SHEATHING (REFER TO ELEVATIONS + STRUCTURAL FOR SHEAR-WALL LOCATIONS & REQUIREMENTS)
    - 38x140 WOOD STUDS (REFER TO STRUCTURAL) c/w FULL DEPTH INSULATION (Rsi 3.5 / R20)
    - VAPOUR BARRIER
    - 13mm RESILIENT FURRING CHANNEL @ 600mm o/c (WHERE INDICATED ON FLOOR PLANS)
    - 13mm TYPE 'X' GYPSUM BOARD (2x LAYER WHERE INDICATED ON FLOOR PLANS)
  - (EW3) BALCONY WING WALL**
    - CLADDING\*
    - AIR BARRIER
    - SHEATHING (REFER TO STRUCTURAL FOR SHEAR-WALL LOCATIONS & REQUIREMENTS)
    - 38x140 WOOD STUDS (REFER TO STRUCTURAL) c/w FULL DEPTH INSULATION
    - 2x16mm ORIENTED STRAND BOARD SHEATHING
    - AIR BARRIER
    - CLADDING\*
  - \*NOTE: CLADDING TO BE THE ONE OF THE FOLLOWING (REFER TO PLANS AND ELEVATIONS FOR LOCATIONS):**
    - 90mm MASONRY VENEER (REFER TO ELEVATIONS AND SPECIFICATIONS FOR TYPE)
    - 25mm AIR SPACE
    - ALUMINUM COMPOSITE PANEL
    - 16mm EXTERIOR GRADE GYPSUM BOARD SHEATHING
    - 38x184 WOOD STUDS @ 400mm o/c
    - 75mm Z-BARS @ 600mm o/c
  - (EW4) EXTERIOR WALL (PODIUM, NORTH)**
    - VERTICAL METAL SIDING
    - 135mm HORIZONTAL Z-BARS @ 600mm o/c c/w 100mm RIGID INSULATION (Rsi 3.6 / R20ci)
    - AIR / VAPOUR BARRIER
    - 16mm EXTERIOR GRADE GYPSUM BOARD SHEATHING
    - 38x184 WOOD STUDS @ 400mm o/c
    - 16mm TYPE 'X' GYPSUM BOARD

- GENERAL NOTES**
- DO NOT SCALE DRAWINGS; ONLY FIGURED DIMENSIONS ARE TO BE USED. WHERE DOUBT EXISTS, FILE REQUEST FOR INTERPRETATION AND REQUEST CLARITY.
  - IT IS THE RESPONSIBILITY OF THE GENERAL CONTRACTOR TO VERIFY DIMENSIONS ON SITE; REPORT DISCREPANCIES TO THE ARCHITECT PROMPTLY.
  - GENERAL CONTRACTOR TO TAKE INTO ACCOUNT CONSTRUCTION TOLERANCE; GENERAL CONTRACTOR TO COORDINATE THE WORK OF DIFFERENT TRADES TO COMPLY WITH DESIGN INTENT.
  - ALL WORK DESCRIBED IN THESE DRAWINGS AND SPECIFICATIONS ARE TO COMPLY WITH THE CURRENT EDITION OF THE ONTARIO BUILDING CODE (2012) OR NATIONAL BUILDING CODE (2010) INCLUDING MOST RECENT AMENDMENTS.
  - DRAWINGS AND SPECIFICATIONS ARE COMPLEMENTARY AND ARE TO BE READ TOGETHER.

**COPYRIGHT**

THIS DRAWING IS AN INSTRUMENT OF SERVICE AND IS PROTECTED BY COPYRIGHT AND IS THE SOLE PROPERTY OF ARCHITECTS DCA INC. COPIES, INCLUDING ELECTRONIC COPIES MAY ONLY BE USED FOR THE PURPOSE INTENDED, FOR THE SINGLE PROJECT FOR WHICH THEY ARE ISSUED AND MAY NOT BE OFFERED FOR SALE OR TRANSFER WITHOUT THE EXPRESS WRITTEN PERMISSION OF THE ARCHITECT.

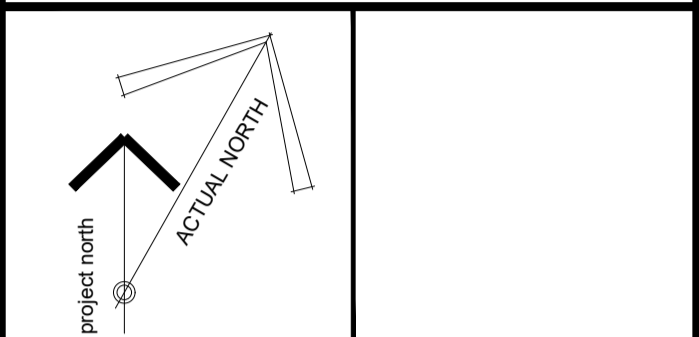

**ISSUE RECORD:**

| NO. | DESCRIPTION                        | DATE       |
|-----|------------------------------------|------------|
| 1   | ISSUED FOR PRECONSULTATION         | 2020-02-07 |
| 2   | ISSUED FOR CLIENT REVIEW           | 2020-03-17 |
| 3   | ISSUED FOR CONSULTANT COORD.       | 2020-03-30 |
| 4   | ISSUED FOR COORDINATION            | 2020-06-12 |
| 5   | ISSUED FOR SITE PLAN APPLICATION   | 2020-06-29 |
| 6   | ISSUED FOR 50% COORDINATION        | 2020-10-06 |
| 7   | REISSUED FOR SITE PLAN APPLICATION | 2020-10-15 |
| 8   | ISSUED FOR PERMIT                  | 2020-11-06 |
| 9   | ISSUED FOR COORDINATION            | 2020-11-26 |
| 10  | ISSUED FOR COORDINATION            | 2021-01-29 |

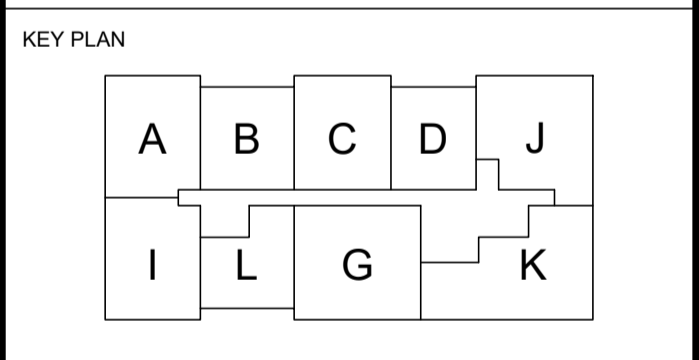

**CLIENT**

**LANDRIC HOMES**  
TEL: 819-593-4895  
1173 CYRVILLE RD, SUITE 202  
OTTAWA, ON, K1J 7S6



**PROJECT TITLE**  
HILLPARK APARTMENTS  
70 & 80 SILO STREET  
OTTAWA (ORLEANS), ON

**DRAWING TITLE**  
FOURTH FLOOR PLAN:  
WEST BUILDING

| DATE      | DRAWN   | JOB NO. | DRAWING NO. |
|-----------|---------|---------|-------------|
| OCT. 2019 | IC   DR | 3206    | A208        |

SCALE AS NOTED REVIEWED TO ARCHITECTURAL



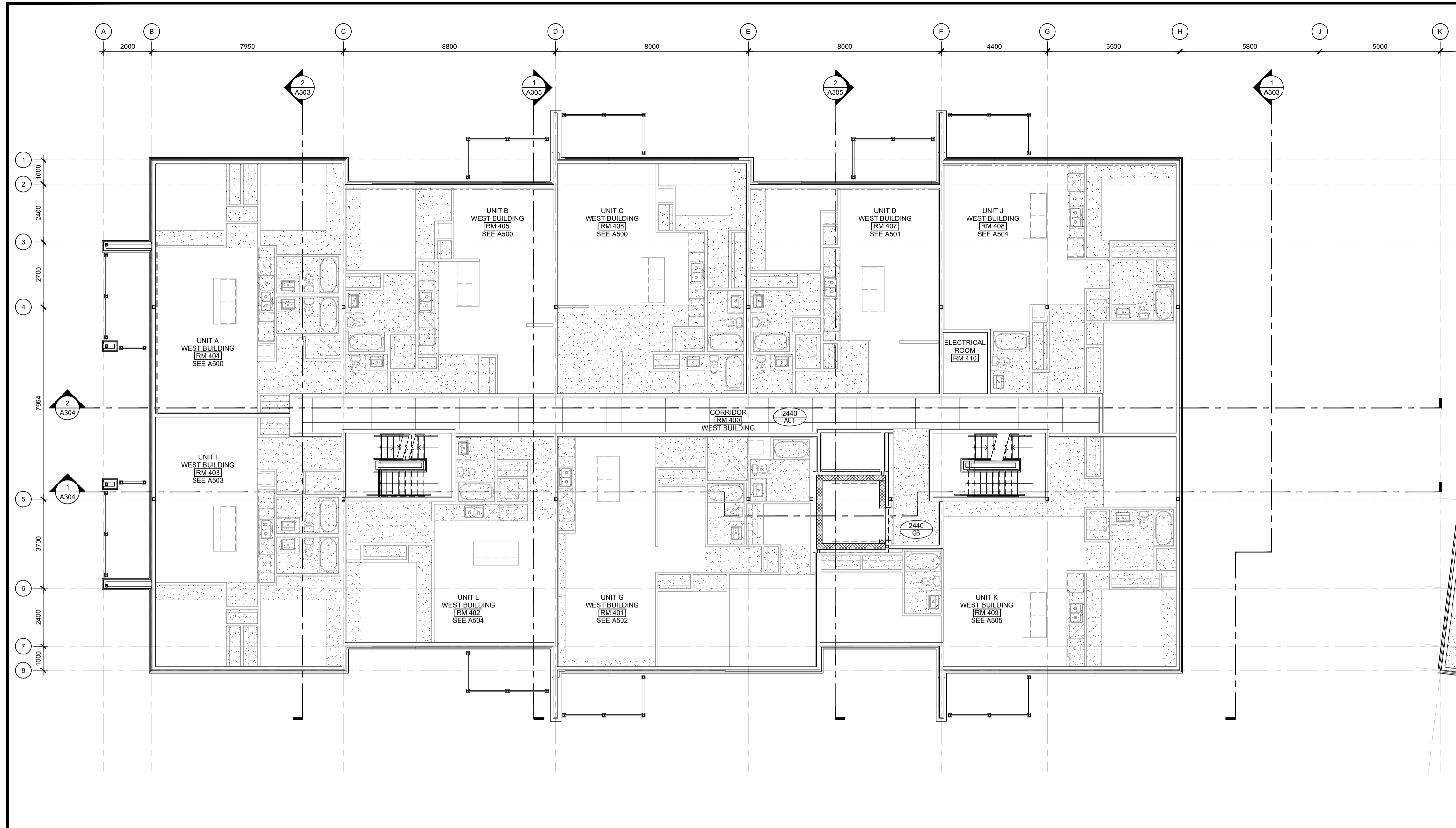

- UNIT FLOOR PLAN NOTES & LEGEND:**
- SWING DOORS TO BE FRAMED 75mm FROM CORNER, UNLESS NOTED OTHERWISE.
  - FOLDING DOORS TO BE CENTERED IN CLOSET / OPENING, UNLESS NOTED OTHERWISE.
  - LINEN CLOSETS TO INCLUDE 5x SHELVES.
  - CLOSETS TO INCLUDE 1x SHELF, 1x HANGING ROD.

- UNIT REFLECTED CEILING PLAN NOTES & LEGEND:**
- TYPICAL CEILINGS TO BE u/s OF FLOOR / ROOF ASSEMBLY ABOVE, UNLESS NOTED OTHERWISE.
- 
- BULKHEAD TO CONCEAL MECHANICAL ROUTING TO BE CONSTRUCTED OF 38x64 WOOD STUDS @ 600mm o/c c/w 13mm GYPSUM AT 2440mm ABOVE FLOOR, UNLESS NOTED OTHERWISE.
  - FINISHED CEILING HEIGHT
  - FINISHED CEILING MATERIAL
  - 610mm x 610mm ACOUSTIC CEILING TILE

**GENERAL NOTES**

- DO NOT SCALE DRAWINGS; ONLY FIGURED DIMENSIONS ARE TO BE USED. WHERE DOUBT EXISTS, FILE REQUEST FOR INTERPRETATION AND REQUEST CLARITY.
- IT IS THE RESPONSIBILITY OF THE GENERAL CONTRACTOR TO VERIFY DIMENSIONS ON SITE; REPORT DISCREPANCIES TO THE ARCHITECT PROMPTLY.
- GENERAL CONTRACTOR TO TAKE INTO ACCOUNT CONSTRUCTION TOLERANCE; GENERAL CONTRACTOR TO COORDINATE THE WORK OF DIFFERENT TRADES TO COMPLY WITH DESIGN INTENT.
- ALL WORK DESCRIBED IN THESE DRAWINGS AND SPECIFICATIONS ARE TO COMPLY WITH THE CURRENT EDITION OF THE ONTARIO BUILDING CODE (2012) OR NATIONAL BUILDING CODE (2010) INCLUDING MOST RECENT AMENDMENTS.
- DRAWINGS AND SPECIFICATIONS ARE COMPLEMENTARY AND ARE TO BE READ TOGETHER.

**COPYRIGHT**

THIS DRAWING IS AN INSTRUMENT OF SERVICE AND IS PROTECTED BY COPYRIGHT AND IS THE SOLE PROPERTY OF ARCHITECTS DCA INC. COPIES, INCLUDING ELECTRONIC COPIES MAY ONLY BE USED FOR THE PURPOSE INTENDED, FOR THE SINGLE PROJECT FOR WHICH THEY ARE ISSUED AND MAY NOT BE OFFERED FOR SALE OR TRANSFER WITHOUT THE EXPRESS WRITTEN PERMISSION OF THE ARCHITECT.

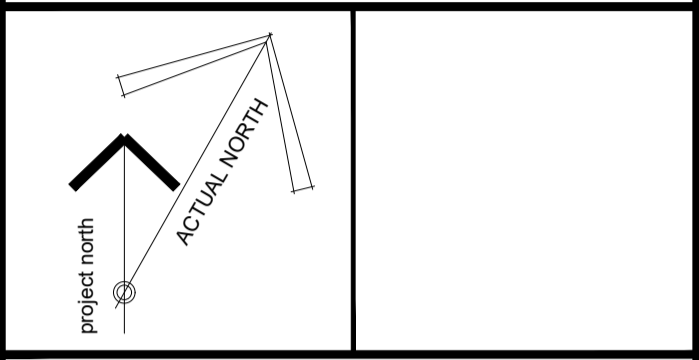

**ISSUE RECORD:**

| NO. | DESCRIPTION                        | DATE       |
|-----|------------------------------------|------------|
| 1   | ISSUED FOR PRECONSULTATION         | 2020-02-07 |
| 2   | ISSUED FOR CLIENT REVIEW           | 2020-03-17 |
| 3   | ISSUED FOR CONSULTANT COORD.       | 2020-03-30 |
| 4   | ISSUED FOR COORDINATION            | 2020-06-12 |
| 5   | ISSUED FOR SITE PLAN APPLICATION   | 2020-06-29 |
| 6   | ISSUED FOR 50% COORDINATION        | 2020-10-06 |
| 7   | REISSUED FOR SITE PLAN APPLICATION | 2020-10-15 |
| 8   | ISSUED FOR PERMIT                  | 2020-11-06 |
| 9   | ISSUED FOR COORDINATION            | 2020-11-26 |
| 10  | ISSUED FOR COORDINATION            | 2021-01-29 |

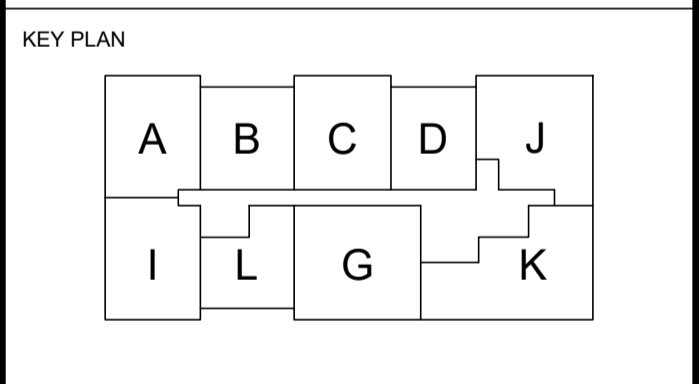

**CLIENT**

**LANDRIC HOMES**  
 TEL: 819-593-4895  
 1173 CYRVILLE RD, SUITE 202  
 OTTAWA, ON, K1J 7S6



**PROJECT TITLE**  
 HILLPARK APARTMENTS  
 70 & 80 SILO STREET  
 OTTAWA (ORLEANS), ON

**DRAWING TITLE**  
 FOURTH FLOOR REFLECTED  
 CEILING PLAN: WEST BUILDING

| DATE      | DRAWN    | JOB NO. | DRAWING NO. |
|-----------|----------|---------|-------------|
| OCT. 2019 | IC   DR  | 3206    | A258        |
| SCALE     | REVIEWED |         |             |
| 1:100     | TD       |         |             |

**ARCHITECTURAL**

D07-12-20-0104



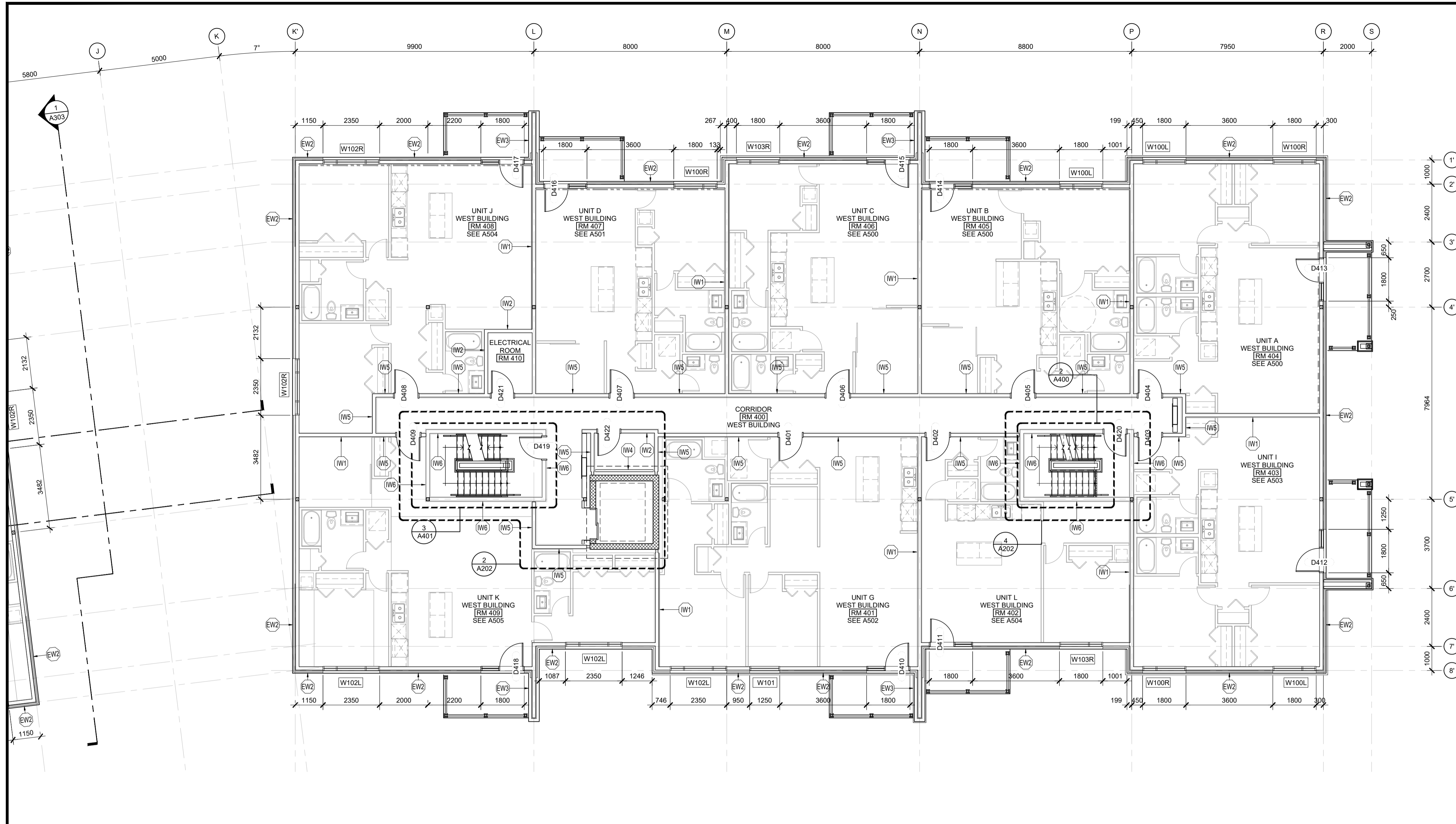

**WALL ASSEMBLY FRR LEGEND:**

----- 1.5 HOUR FIRE RESISTANCE RATING, REFER TO ASSEMBLY SCHEDULE

----- 1 HOUR FIRE RESISTANCE RATING, REFER TO ASSEMBLY SCHEDULE

- WHERE OBC SB-2 IS REFERENCED TO ACHIEVE THE REQUIRED MINIMUM FRR, THE FOLLOWING COMPONENT RATINGS WERE USED VIA THE ADDITIVE METHOD:

2x13mm TYPE 'X' GYPSUM BOARD: 80 min (TABLE 2.3.4 A)  
 16mm TYPE 'X' GYPSUM BOARD: 40 min (TABLE 2.3.4 A)  
 13mm TYPE 'X' GYPSUM BOARD: 25 min (TABLE 2.3.4 A)  
 WOOD STUDS: 20 min (TABLE 2.3.4 E)  
 FULL DEPTH INSULATION: 15 min (TABLE 2.3.4 G)

**INTERIOR WALL ASSEMBLIES:**

(W1) PARTY WALL

- 2 LAYERS 13mm TYPE 'X' GYPSUM BOARD
- 13mm RESILIENT FURRING CHANNEL
- 38x140 WOOD STUD FRAMING @ 400mm o/c c/w FULL DEPTH INSULATION
- 2 LAYERS 16mm TYPE 'X' GYPSUM BOARD

1 HOUR FRR ACHIEVED THROUGH OBC SB-2, STC RATING: 53, OBC SB-3, W6c

\*NOTE: MAKE THE FOLLOWING SUBSTITUTION AT SHEAR-WALLS (REFER TO STRUCTURAL)

- 2 LAYERS STRUCTURAL SHEATHING
- 16mm TYPE 'X' GYPSUM BOARD

(W2) INTERIOR WALL: 1HR FRR

- 16mm TYPE 'X' GYPSUM BOARD
- 38x89 or 140 WOOD STUD FRAMING @ 400mm o/c c/w FULL DEPTH INSULATION
- 16mm TYPE 'X' GYPSUM BOARD

1 HOUR FRR ACHIEVED THROUGH OBC SB-2.

(W3) INTERIOR WALL

- 16mm GYPSUM BOARD
- 38x89 or 140 WOOD STUD FRAMING @ 400mm o/c
- 16mm GYPSUM BOARD

(W4) INTERIOR WALL, ONE-SIDED FINISH

- 16mm GYPSUM BOARD
- 38x89, 140 or 184 WOOD STUD FRAMING @ 400mm o/c

(W5) CORRIDOR WALL

- 2 LAYERS 16mm TYPE 'X' GYPSUM BOARD
- 13mm RESILIENT FURRING CHANNEL @ 600mm o/c
- 140mm WOOD STUDS (REFER TO STRUCTURAL) c/w FULL DEPTH INSULATION
- 2 LAYERS 16mm TYPE 'X' GYPSUM BOARD

1 HOUR FRR ACHIEVED THROUGH ULC U334  
 STC RATING: 62

NOTE: 16mm TYPE 'X' GYPSUM BOARD PERMITTED TO BE SUBSTITUTED w/ 13mm TYPE 'X' GYPSUM BOARD UNDER OBC SB-2, c/w STC RATING: min 55, OBC SB-3, W6d

(W6) STAIR ENCLOSURE WALL

- 2 LAYERS 16mm TYPE 'X' GYPSUM BOARD
- 92mm or 152mm STEEL STUDS @ 400mm o/c, c/w FULL DEPTH MINERAL FIBRE INSULATION
- 2 LAYERS 16mm TYPE 'X' GYPSUM BOARD

1.5 HOUR FRR ACHIEVED THROUGH ULC W453  
 STC RATING: 59, OBC SB-3, 59a

NOTE: 16mm TYPE 'X' GYPSUM BOARD PERMITTED TO BE SUBSTITUTED w/ 13mm TYPE 'X' GYPSUM BOARD UNDER OBC SB-2, c/w STC RATING: 57, OBC SB-3, 59b

(W7) SHAFT WALL

- 2 LAYERS 16mm TYPE 'X' GYPSUM BOARD
- 64mm C-H STUDS @ 600mm o/c c/w 25mm GYPSUM LINER PANEL

2 HOUR FRR ACHIEVED THROUGH ULC W446 SYSTEM F

**EXTERIOR WALL ASSEMBLY NOTES & LEGEND:**

----- 2x LAYER OF 13mm TYPE 'X' GYPSUM BOARD c/w 13mm RESILIENT FURRING CHANNELS @ 600mm o/c

----- 2x LAYER OF 13mm TYPE 'X' GYPSUM BOARD

1 HOUR FRR ACHIEVED THROUGH OBC SB-2.

**EXTERIOR WALL ASSEMBLIES:**

(EW1) EXTERIOR WALL (MASONRY)

- 90mm MASONRY VENEER (REFER TO ELEVATIONS AND SPECIFICATIONS FOR TYPE)
- 25mm - 41mm AIR SPACE (SEE ASSEMBLY LEGEND)
- 50mm RIGID INSULATION (Rsi 1.8 / R10c)
- AIR BARRIER
- SHEATHING (REFER TO ELEVATIONS + STRUCTURAL FOR SHEAR-WALL LOCATIONS & REQUIREMENTS)
- 38x140 WOOD STUDS (REFER TO STRUCTURAL) c/w FULL DEPTH INSULATION (Rsi 3.5 / R20)
- VAPOUR BARRIER
- 16mm TYPE 'X' GYPSUM BOARD

(EW2) EXTERIOR WALL (METAL SIDING)

- METAL SIDING
- 75mm Z-BARS (ORIENTED PERPENDICULAR TO SIDING) @ 600mm o/c c/w 50mm RIGID INSULATION (Rsi 1.8 / R10c)
- AIR BARRIER
- SHEATHING (REFER TO ELEVATIONS + STRUCTURAL FOR SHEAR-WALL LOCATIONS & REQUIREMENTS)
- 38x140 WOOD STUDS (REFER TO STRUCTURAL) c/w FULL DEPTH INSULATION (Rsi 3.5 / R20)
- VAPOUR BARRIER
- 13mm RESILIENT FURRING CHANNEL @ 600mm o/c (WHERE INDICATED ON FLOOR PLANS)
- 13mm TYPE 'X' GYPSUM BOARD (2x LAYER WHERE INDICATED ON FLOOR PLANS)

(EW3) BALCONY WING WALL

- CLADDING\*
- AIR BARRIER
- SHEATHING (REFER TO STRUCTURAL FOR SHEAR-WALL LOCATIONS & REQUIREMENTS)
- 38x140 WOOD STUDS (REFER TO STRUCTURAL) c/w FULL DEPTH INSULATION
- 2x16mm ORIENTED STRAND BOARD SHEATHING
- AIR BARRIER
- CLADDING\*

\*NOTE: CLADDING TO BE THE ONE OF THE FOLLOWING (REFER TO PLANS AND ELEVATIONS FOR LOCATIONS):

- 90mm MASONRY VENEER (REFER TO ELEVATIONS AND SPECIFICATIONS FOR TYPE)
- 25mm AIR SPACE
- ALUMINUM COMPOSITE PANEL
- 19x64 VERTICAL FURRING @ 600mm o/c & TO SUIT PANEL MOUNTING REQUIREMENTS
- 75mm Z-BARS @ 600mm o/c

(EW4) EXTERIOR WALL (PODIUM, NORTH)

- VERTICAL METAL SIDING
- 135mm HORIZONTAL Z-BARS @ 600mm o/c c/w 100mm RIGID INSULATION (Rsi 3.6 / R20c)
- AIR / VAPOUR BARRIER
- 16mm EXTERIOR GRADE GYPSUM BOARD SHEATHING
- 38x184 WOOD STUDS @ 400mm o/c
- 16mm TYPE 'X' GYPSUM BOARD

**GENERAL NOTES**

- DO NOT SCALE DRAWINGS; ONLY FIGURED DIMENSIONS ARE TO BE USED. WHERE DOUBT EXISTS, FILE REQUEST FOR INTERPRETATION AND REQUEST CLARITY.
- IT IS THE RESPONSIBILITY OF THE GENERAL CONTRACTOR TO VERIFY DIMENSIONS ON SITE. REPORT DISCREPANCIES TO THE ARCHITECT PROMPTLY.
- GENERAL CONTRACTOR TO TAKE INTO ACCOUNT CONSTRUCTION TOLERANCE. GENERAL CONTRACTOR TO COORDINATE THE WORK OF DIFFERENT TRADES TO COMPLY WITH DESIGN INTENT.
- ALL WORK DESCRIBED IN THESE DRAWINGS AND SPECIFICATIONS ARE TO COMPLY WITH THE CURRENT EDITION OF THE ONTARIO BUILDING CODE (2012) OR NATIONAL BUILDING CODE (2010) INCLUDING MOST RECENT AMENDMENTS.
- DRAWINGS AND SPECIFICATIONS ARE COMPLEMENTARY AND ARE TO BE READ TOGETHER.

**COPYRIGHT**

THIS DRAWING IS AN INSTRUMENT OF SERVICE AND IS PROTECTED BY COPYRIGHT AND IS THE SOLE PROPERTY OF ARCHITECTS DCA INC. COPIES, INCLUDING ELECTRONIC COPIES MAY ONLY BE USED FOR THE PURPOSE INTENDED, FOR THE SINGLE PROJECT FOR WHICH THEY ARE ISSUED AND MAY NOT BE OFFERED FOR SALE OR TRANSFER WITHOUT THE EXPRESS WRITTEN PERMISSION OF THE ARCHITECT.

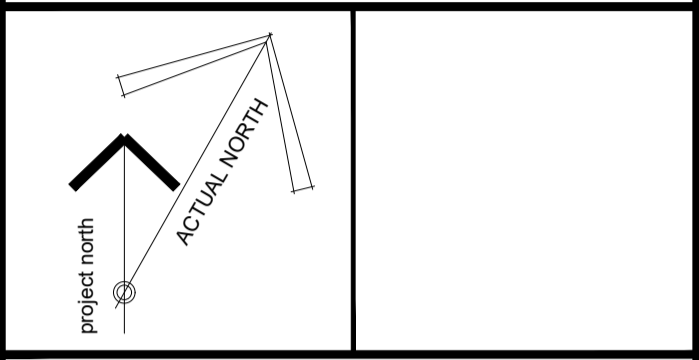

**ISSUE RECORD:**

| NO. | DESCRIPTION                        | DATE       |
|-----|------------------------------------|------------|
| 1   | ISSUED FOR PRECONSULTATION         | 2020-02-07 |
| 2   | ISSUED FOR CLIENT REVIEW           | 2020-03-17 |
| 3   | ISSUED FOR CONSULTANT COORD.       | 2020-03-30 |
| 4   | ISSUED FOR COORDINATION            | 2020-06-12 |
| 5   | ISSUED FOR SITE PLAN APPLICATION   | 2020-06-29 |
| 6   | ISSUED FOR 50% COORDINATION        | 2020-10-06 |
| 7   | REISSUED FOR SITE PLAN APPLICATION | 2020-10-15 |
| 8   | ISSUED FOR PERMIT                  | 2020-11-06 |
| 9   | ISSUED FOR COORDINATION            | 2020-11-26 |
| 10  | ISSUED FOR COORDINATION            | 2021-01-29 |

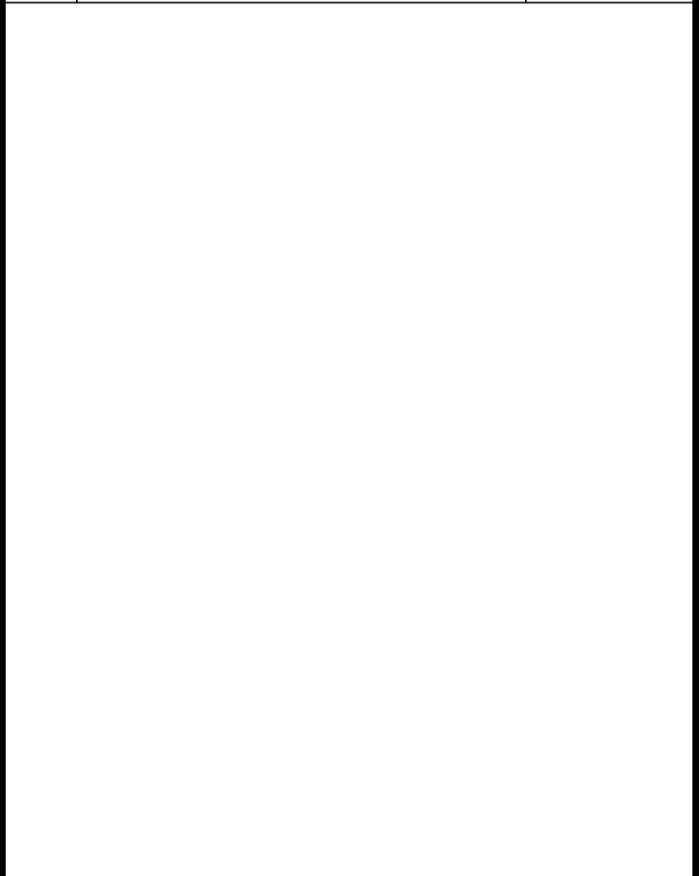

**CLIENT**

**LANDRIC HOMES**  
 TEL: 819-593-4895  
 1173 CYRVILLE RD, SUITE 202  
 OTTAWA, ON, K1J 7S6



**PROJECT TITLE**

**HILLPARK APARTMENTS**  
 70 & 80 SILO STREET  
 OTTAWA (ORLEANS), ON

**DRAWING TITLE**

**FOURTH FLOOR PLAN:  
 EAST BUILDING**

| DATE        | DRAWN       | JOB NO. | DRAWING NO. |
|-------------|-------------|---------|-------------|
| OCT. 2019   | IC   DR     | 3206    | A209        |
| SCALE 1:100 | REVIEWED TD |         |             |

**ARCHITECTURAL**

D07-12-20-0104



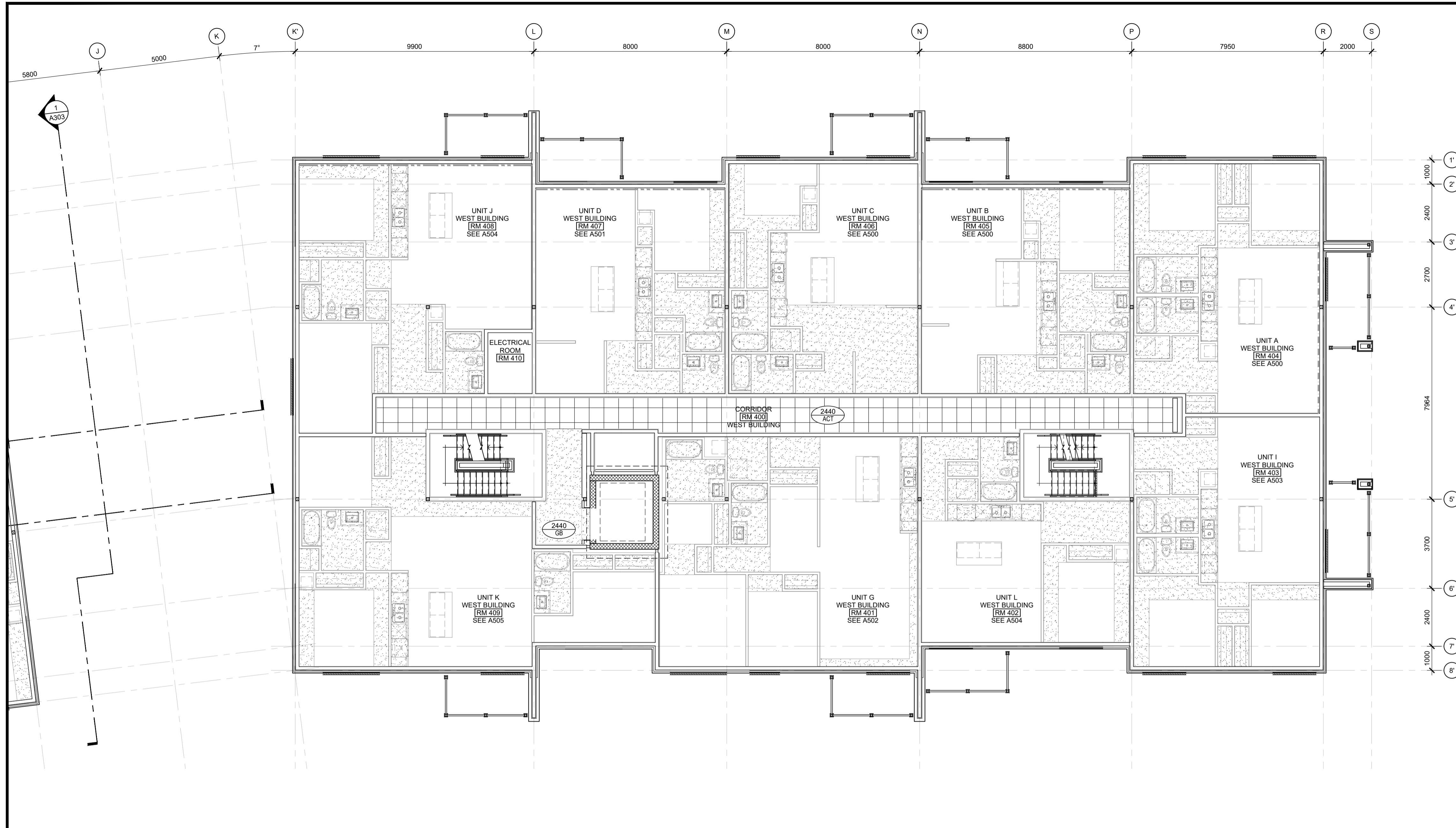

**SWITCHES AND DIMENSIONS:**

- 1- SWING DIMENSIONS ARE TO FACE UNLESS NOTED OTHERWISE.
- 2- FOLDS AND DIMENSIONS ARE TO THE INSIDE UNLESS NOTED OTHERWISE.
- 3- ALL LINE WIDTHS ARE TO BE THE FULL WIDTH OF THE LINE UNLESS NOTED OTHERWISE.
- 4- CLOSE TO THE DIMENSION LINE, THE DIMENSION LINE SHOULD BE PLACED TO THE INSIDE OF THE LINE UNLESS NOTED OTHERWISE.

- 1
- 2
- 3
- 4
- 5
- 6
- 7
- 8

**UNIT REFLECTED CEILING PLAN NOTES & LEGEND:**

- 1. TYPICAL CEILINGS TO BE U/S OF FLOOR / ROOF ASSEMBLY ABOVE, UNLESS NOTED OTHERWISE.
- BULKHEAD TO CONCEAL MECHANICAL ROUTING TO BE CONSTRUCTED OF 38x64 WOOD STUDS @ 600mm o/c c/w 13mm GYPSUM AT 2440mm ABOVE FLOOR, UNLESS NOTED OTHERWISE.
- FINISHED CEILING HEIGHT
- FINISHED CEILING MATERIAL
- 610mm x 610mm ACOUSTIC CEILING TILE

**GENERAL NOTES:**

- 1. DO NOT SCALE DRAWINGS; ONLY FIGURED DIMENSIONS ARE TO BE USED. WHERE DOUBT EXISTS, FILE REQUEST FOR INTERPRETATION AND REQUEST CLARITY.
- 2. IT IS THE RESPONSIBILITY OF THE GENERAL CONTRACTOR TO VERIFY DIMENSIONS ON SITE; REPORT DISCREPANCIES TO THE ARCHITECT PROMPTLY.
- 3. GENERAL CONTRACTOR TO TAKE INTO ACCOUNT CONSTRUCTION TOLERANCE, GENERAL CONTRACTOR TO COORDINATE THE WORK OF DIFFERENT TRADES TO COMPLY WITH DESIGN INTENT.
- 4. ALL WORK DESCRIBED IN THESE DRAWINGS AND SPECIFICATIONS ARE TO COMPLY WITH THE CURRENT EDITION OF THE ONTARIO BUILDING CODE (2012) OR NATIONAL BUILDING CODE (2010) INCLUDING MOST RECENT AMENDMENTS.
- 5. DRAWINGS AND SPECIFICATIONS ARE COMPLEMENTARY AND ARE TO BE READ TOGETHER.

**COPYRIGHT**  
 THIS DRAWING IS AN INSTRUMENT OF SERVICE AND IS PROTECTED BY COPYRIGHT AND IS THE SOLE PROPERTY OF ARCHITECTS DCA INC. COPIES, INCLUDING ELECTRONIC COPIES MAY ONLY BE USED FOR THE PURPOSE INTENDED, FOR THE SINGLE PROJECT FOR WHICH THEY ARE ISSUED AND MAY NOT BE OFFERED FOR SALE OR TRANSFER WITHOUT THE EXPRESS WRITTEN PERMISSION OF THE ARCHITECT.

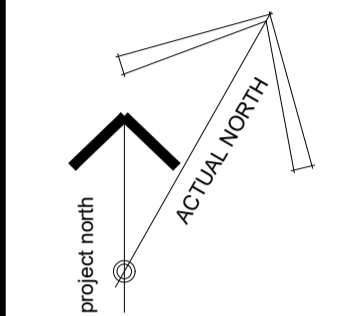

**ISSUE RECORD:**

| NO. | DESCRIPTION                        | DATE       |
|-----|------------------------------------|------------|
| 1   | ISSUED FOR PRECONSULTATION         | 2020-02-07 |
| 2   | ISSUED FOR CLIENT REVIEW           | 2020-03-17 |
| 3   | ISSUED FOR CONSULTANT COORD.       | 2020-03-30 |
| 4   | ISSUED FOR COORDINATION            | 2020-06-12 |
| 5   | ISSUED FOR SITE PLAN APPLICATION   | 2020-06-29 |
| 6   | ISSUED FOR 50% COORDINATION        | 2020-10-06 |
| 7   | REISSUED FOR SITE PLAN APPLICATION | 2020-10-15 |
| 8   | ISSUED FOR PERMIT                  | 2020-11-06 |
| 9   | ISSUED FOR COORDINATION            | 2020-11-26 |
| 10  | ISSUED FOR COORDINATION            | 2021-01-29 |

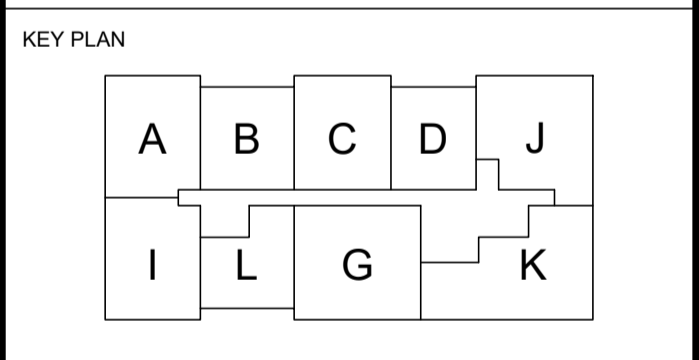

**CLIENT**  
**LANDRIC HOMES**  
 TEL: 819-593-4895  
 1173 CYRVILLE RD, SUITE 202  
 OTTAWA, ON, K1J 7S6



**PROJECT TITLE**  
**HILLPARK APARTMENTS**  
 70 & 80 SILO STREET  
 OTTAWA (ORLEANS), ON

**DRAWING TITLE**  
**FOURTH FLOOR REFLECTED CEILING PLAN: EAST BUILDING**

| DATE      | DRAWN    | JOB NO. | DRAWING NO. |
|-----------|----------|---------|-------------|
| OCT. 2019 | IC   DR  | 3206    | A259        |
| SCALE     | REVIEWED |         |             |
| 1:100     | TD       |         |             |

**ARCHITECTURAL**

D07-12-20-0104