



Phase One Environmental Site Assessment

161 and 163 Hinchey Avenue
Ottawa, Ontario

Prepared for:

11757016 Canada Inc.
450 Creekview Way
Ottawa, ON K1T 0J5

July 7, 2020

Pinchin File: 277055



Issued To: 11757016 Canada Inc.
Issued On: July 7, 2020
Pinchin File: 277055
Issuing Office: Kanata, ON

Author:

Kurt Frommann, B.A., EMAPG
Project Manager
613.592.3387 ext. 1820
kfrommann@pinchin.com



Reviewer:

Scott Mather, P.Eng., QP_{ESA}
Director, Eastern Ontario
613.592.3387 ext. 1802
smather@pinchin.com

Reviewer:

Larry Backman, B.Sc.S.
Executive Vice President, National Accounts
613.592.3387 ext. 1801
lbackman@pinchin.com



TABLE OF CONTENTS

1.0	EXECUTIVE SUMMARY	1
2.0	INTRODUCTION.....	4
2.1	Phase One Property Information	4
3.0	SCOPE OF INVESTIGATION.....	5
4.0	RECORDS REVIEW	6
4.1	General	6
4.1.1	Phase One Study Area Determination.....	6
4.1.2	First Developed Use Determination.....	7
4.1.3	Fire Insurance Plans	7
4.1.4	Environmental Reports	8
4.1.4.1	Previous Environmental Report Summary	8
4.2	Environmental Source Information	10
4.2.1	Environmental Database Search – ERIS.....	10
4.2.1.1	National Pollutant Release Inventory	10
4.2.1.2	Ontario Inventory of PCB Storage Sites.....	10
4.2.1.3	National PCB Inventory	11
4.2.1.4	Certificates of Approval.....	11
4.2.1.5	Environmental Compliance Approvals, Permits To Take Water and Certificates of Property Use.....	11
4.2.1.6	Inventory of Coal Gasification Plants.....	11
4.2.1.7	Environmental Incidents, Orders, Offences and Spills	12
4.2.1.8	Waste Management Records	12
4.2.1.9	Fuel Storage Tanks	14
4.2.1.10	Notices and Instruments.....	14
4.2.1.11	Areas of Natural Significance	14
4.2.1.12	Landfill Information	15
4.2.2	Ministry of the Environment, Conservation and Parks Freedom of Information Search.....	15
4.2.3	Technical Standards and Safety Authority Search	15
4.2.4	Property Underwriters’ Reports and Plans	16
4.2.5	City Directories.....	16
4.3	Physical Setting Sources	17
4.3.1	Aerial Photographs	17
4.3.2	Topography, Hydrology and Geology	19
4.3.3	Fill Materials.....	19
4.3.4	Water Bodies, Areas of Natural Significance and Groundwater Information.....	19
4.3.5	Well Records.....	20
4.4	Site Operating Records	20
5.0	INTERVIEWS.....	20
6.0	SITE RECONNAISSANCE	21
6.1	General Requirements	21
6.2	Specific Observations at Phase One Property	21
6.2.1	Description of Buildings and Structures.....	21
6.2.2	Description of Below-Ground Structures	22
6.2.3	Description of Tanks	22
6.2.4	Potable and Non-Potable Water Sources.....	22



6.2.5	Description and Location of Underground Utilities.....	22
6.2.6	Entry and Exit Points.....	22
6.2.7	Details of Heating System.....	23
6.2.8	Details of Cooling System.....	23
6.2.9	Details of Drains, Pits and Sumps	23
6.2.10	Unidentified Substances within Buildings and Structures.....	23
6.2.11	Details of Staining and Corrosion	23
6.2.12	Details of On-Site Wells	23
6.2.13	Details of Sewage Works.....	24
6.2.14	Details of Ground Cover	24
6.2.15	Details of Current or Former Railways.....	24
6.2.16	Areas of Stained Soil, Vegetation and Pavement.....	24
6.2.17	Areas of Stressed Vegetation	24
6.2.18	Areas of Fill and Debris Materials.....	24
6.2.19	Potentially Contaminating Activities.....	24
6.2.20	Unidentified Substances Outside Buildings and Structures	25
6.2.21	Surrounding Land Uses	25
6.3	Enhanced Investigation Property.....	26
6.4	Written Description of Investigation	26
6.4.1	Phase One Property	26
6.4.2	Phase One Study Area Outside of Phase One Property.....	27
7.0	REVIEW AND EVALUATION OF INFORMATION	29
7.1	Current and Past Uses	29
7.2	Potentially Contaminating Activities.....	30
7.3	Areas of Potential Environmental Concern	32
7.4	Phase One Conceptual Site Model	33
8.0	CONCLUSIONS	36
8.1	Signatures.....	37
8.2	Terms and Limitations	37
9.0	REFERENCES.....	38
10.0	APPENDICES	1



APPENDICES

APPENDIX A	Figures
APPENDIX B	Photographs
APPENDIX C	Survey Plan
APPENDIX D	Opta Records
APPENDIX E	ERIS Report
APPENDIX F	MECP FOI Responses
APPENDIX G	TSSA Archival Search Responses
APPENDIX H	Maps

FIGURES

Figure 1	Key Map
Figure 2	Phase One Study Area
Figure 3	Potentially Contaminating Activities



1.0 EXECUTIVE SUMMARY

Pinchin Ltd. (Pinchin) was retained by 11757016 Canada Inc. (Client) to complete a Phase One Environmental Site Assessment (Phase One ESA) of the property located at 161 and 163 Hinchey Avenue in Ottawa, Ontario (hereafter referred to as the Site or Phase One Property). The Phase One Property is presently developed with a two-storey residential dwelling (Site Building).

Pinchin conducted this Phase One ESA in accordance with Part VII and Schedule D of the Province of Ontario's *Environmental Protection Act R.S.O. 1990, c. E.19* and *Ontario Regulation 153/04: Records of Site Condition – Part XV.1 of the Act*, and last amended by Ontario Regulation 407/19 on December 4, 2019 (O. Reg. 153/04). The purpose of the Phase One ESA was to assess the potential presence of environmental impacts at the Phase One Property due to activities at and near the Phase One Property.

This Phase One ESA was conducted at the request of the Client for the purpose of filing a Site Plan Approval application with the City of Ottawa in preparation for the future redevelopment of the Phase One Property with a low-rise multi-tenant residential building.

The scope of work for this Phase One ESA was consistent with O. Reg. 153/04 and was comprised of the following:

- A Records Review: Reviewed available current and historical information sources pertaining to the Phase One Property and Phase One Study Area including the use of, but not limited to, aerial photographs, city directories and Fire Insurance Plans (FIPs). Regulatory agencies were also contacted to identify if any records of environmental non-compliance or other information associated with the environmental condition of the Phase One Property exists, including searches of the Ministry of the Environment, Conservation and Parks' (MECP's) Freedom of Information and water well records, and the Technical Standards and Safety Authority records;
- Interviews: Conducted interviews with a Site Representative (see Section 5.0) to determine if any current or historical operations have caused a concern with respect to the environmental condition of the Phase One Property and the surrounding properties within the Phase One Study Area;
- Site Reconnaissance: Completed a visual assessment of the Phase One Property and the surrounding properties within the Phase One Study Area (from publicly-accessible areas) including any associated buildings and/or facilities for the purpose of identifying the presence of potentially contaminating activities (PCAs);
- Evaluation: Evaluated the information gathered from the records review, interviews and Site reconnaissance;



- Reporting: Prepared a Phase One ESA report; and
- Submission: Submitted the Phase One ESA report to the Client.

The Phase One Property consists of two legal lots, situated at the municipal addresses of 161 and 163 Hinchey Avenue, Ottawa, Ontario, and is currently owned by the Client. The Phase One Property is located on the east side of Hinchey Avenue, approximately 45 metres north of the intersection of Hinchey Avenue and Lyndale Avenue.

The following table is a summary of the current and past land uses of the Phase One Property:

Year	Name of Owner	Description of Property Use	Property Use	Other Observations from Aerial Photographs, FIPs, etc.
Prior to 1914	Unknown	Assumed vacant undeveloped land or residential dwelling	Vacant or residential	The earliest available city directory was from 1914, which indicated the presence of a residential listing at the Site. No other records earlier than 1914 were available for Pinchin's review that would provide insight into operations at the Phase One Property prior to 1914.
1914 – present	Unknown, and the Client	Residential.	Residential.	The 1914 city directory, 1922 FIP and 1928 aerial photograph indicated that the Phase One Property was developed with a residential building, inferred to be the Site Building. In addition, the Site Building was evident on all aerial photographs reviewed by Pinchin (various photographs dated between 1928 and 2017).



To the best of Pinchin's knowledge, the Phase One Property was developed prior to 1914 with the construction of the original portion of the Site Building. The usage of the Phase One Property prior to the construction of the Site Building is inferred to have consisted of vacant undeveloped land or a prior residential land use. Subsequent to the construction of the Site Building, the Phase One Property has been occupied solely by various residential tenants (as per the city directory searches, configuration of the Site Building, and information provided by the Site Representative).

It is Pinchin's opinion that the date of the first developed use of the Phase One Property is prior to 1914, with the construction of the original portion of the Site Building on the Phase One Property. The date of the first developed use of the Phase One Property was determined through a review of aerial photographs and city directories, FIPs, as well as information provided by the Site Representative. No other historical records were available to Pinchin that provided information for determining the date of first developed use of the Phase One Property.

The review of information obtained from historical records, interviews and a Site reconnaissance completed by Pinchin for the Phase One ESA did not identify any PCAs at the Phase One Property or within the Phase One Study Area outside of the Phase One Property (i.e., off-Site) that are considered to result in Areas of Potential Environmental Concern (APECs) to Phase One Property. No on-Site PCAs and six off-Site PCAs were identified, but these PCAs are not considered to result in APECs at the Phase One Property given the distances between these PCAs and the Phase One Property, the inferred groundwater flow direction, the observations made during Pinchin's Site reconnaissance, the fact that the property has been redeveloped and/or the nature of operations. Based on these findings, nothing was identified that is likely to have resulted in impacts to the soil, groundwater and sediment at the Phase One Property and would require the completion of a Phase Two ESA. As such, it is Pinchin's opinion that the Phase One Property is suitable for the filing of a Site Plan Approval application with the City of Ottawa based only on the completion of this Phase One ESA report.

This Executive Summary is subject to the same standard limitations as contained in the report and must be read in conjunction with the entire report.



2.0 INTRODUCTION

A Phase One ESA is defined as a systematic qualitative process to determine whether a particular property is, or may be subject to, actual or potential contamination. Under the Province of Ontario's *Environmental Protection Act R.S.O. 1990, c. E.19* (EPA) and *Ontario Regulation 153/04: Records of Site Condition – Part XV.1 of the Act*, and last amended by Ontario Regulation 407/19 on December 4, 2019 (O. Reg. 153/04), the purpose of a Phase One ESA is two-fold:

- To obtain and review records that relate to the Phase One Property, and to the current and past uses of and activities at or affecting the Phase One Property, in order to determine if an area of potential environmental concern (APEC) exists and to interpret any APEC; and
- To obtain and review records that relate to properties in the Phase One Study Area, other than the Phase One Property, in order to determine if a potentially contaminating activity (PCA) exists and interpret whether any such PCA results in an APEC at the Phase One Property.

This Phase One ESA was conducted at the request of the Client for the purpose of filing a Site Plan Approval application with the City of Ottawa in preparation for the future redevelopment of the Phase One Property with a low-rise multi-tenant residential building.

A Phase One ESA does not include sampling or testing of environmental media or building materials. The study period for this assessment was from June to July 2020, which included the records review, Site reconnaissance, interviews and reporting.

2.1 Phase One Property Information

The Phase One Property consists of two legal lots, situated at the civic addresses 161 and 163 Hinchey Avenue, Ottawa, Ontario, which is currently owned by the Client. The Phase One Property is located on the east side of Hinchey Avenue, approximately 45 metres (m) north of the intersection of Hinchey Avenue and Lyndale Avenue, as shown on Figure 1 (all Figures are provided in Appendix A and all appendices are provided in Section 10.0). A plan showing the Phase One Study Area for which this Phase One ESA applies to is outlined on Figure 2 and PCAs identified within the Phase One Study Area are labelled on Figure 3. Photographs of the Phase One Property and surrounding properties are presented in Appendix B. A current legal survey of the Phase One Property is included in Appendix C.



Pertinent details of the Phase One Property are provided in the following table:

Detail	Source / Reference	Information
Legal Description	Legal Survey Drawing provided by the Client	Part of Lot 36, Concession A, City of Ottawa
Municipal Addresses	http://maps.ottawa.ca/geottawa/ City of Ottawa, Client	161 and 163 Hinchey Avenue Ottawa, ON K1Y 1L5
Parcel Identification Number (PIN)	http://maps.ottawa.ca/geottawa/ City of Ottawa	042510036
Current Owner	Client	11757016 Canada Inc.
Current Occupants	Client, Site reconnaissance	Two residential tenants
Client	Authorization to Proceed Form for Pinchin Proposal	11757016 Canada Inc.
Client Contact Information	Authorization to Proceed Form for Pinchin Proposal	Mr. Praveen Murralla 11757016 Canada Inc. 450 Creekview Way Ottawa, ON K1T 0J5 Phone: 613-805-8278 p_kumar555@yahoo.com
Site Area	http://maps.ottawa.ca/geottawa/ City of Ottawa	0.14 hectares (0.34 acres).
Current Zoning	http://maps.ottawa.ca/geottawa/ City of Ottawa	R4S – Residential Fourth Density

3.0 SCOPE OF INVESTIGATION

Pinchin conducted this Phase One ESA in accordance with O. Reg. 153/04, in particular Part VII and Schedule D of O. Reg. 153/04. The Phase One ESA scope of work was comprised of the following:

- A Records Review: Pinchin reviewed available current and historical information sources pertaining to the Phase One Property and surrounding properties within the Phase One Study Area including the use of, but not limited to, aerial photographs, city directories, Fire Insurance Plans (FIPs), historical environmental assessments relevant to the Phase One Property, and a regulatory data base search. Regulatory agencies were also contacted to identify if any records of environmental non-compliance or other information associated with the environmental condition of the Phase One Property exist, including the Ministry of the Environment, Conservation and Parks' (MECP's) Freedom of Information and Protection of Privacy Office and the Technical Standards and Safety Authority (TSSA);



- Interviews: Pinchin conducted interviews with a Site Representative (see Section 5.0) to determine if any current or historical operations have caused a concern with respect to the environmental condition of the Phase One Property and the surrounding properties within the Phase One Study Area;
- Site Reconnaissance: Pinchin completed a visual assessment of the Phase One Property and the surrounding properties within the Phase One Study Area (from publicly-accessible areas) including any associated buildings and/or facilities for the purpose of identifying the presence of significant environmental contaminants of concern;
- Evaluation: Pinchin evaluated the information gathered from the records review, interviews and Site reconnaissance;
- Reporting: Pinchin prepared a Phase One ESA report summarizing the findings of the Phase One ESA; and
- Submission: Pinchin submitted the Phase One ESA report to the Client.

4.0 RECORDS REVIEW

4.1 General

A Phase One ESA does not include sampling or testing of environmental media or building materials. The study period for this assessment was during the months of June and July 2020, which included the records review, Site reconnaissance, interviews and reporting. A Site reconnaissance was completed on June 23, 2020, by a Pinchin representative under the direct supervision of a Qualified Person (QP). During the Site reconnaissance, Pinchin accessed all areas of the Phase One Property with the exception of the roof of the Site Building. Pinchin did not access any areas within the surrounding Phase One Study Area, with the exception of publicly-accessible roads and sidewalks. Select photographs taken during the Site reconnaissance of the Phase One Property and the surrounding properties within the Phase One Study Area are presented in Appendix B.

4.1.1 Phase One Study Area Determination

Based on a review of the available historical information and observations made during the Site reconnaissance for the properties greater than 250 m, but less than 1 kilometre (km), from the Phase One Property boundary, Pinchin did not note or observe any significant potentially contaminating properties that should be included as part of this assessment (e.g., landfills, large industrial manufacturers, etc.). As such, the Phase One Study Area consisted of the Phase One Property, as well as all properties situated wholly, or partly, within 250 m from the nearest point of a boundary of the Phase One Property, in order to meet the minimum requirements set forth in O. Reg. 153/04.



4.1.2 *First Developed Use Determination*

The first developed land use of the Phase One Property is defined by O. Reg. 153/04 to be:

- The first use of a Phase One Property in or after 1875 that resulted in the development of a building or structure on the property; and
- The first potentially contaminating use or activity on the Phase One Property.

Based on a review of aerial photographs, as well as correspondence with the Site Representative, Pinchin determined that the Phase One Property was first occupied prior to 1914, when the Phase One Property was inferred to be developed with the original portion of the Site Building. Therefore, it is Pinchin's opinion that the first developed use of the Phase One Property was prior to 1914.

To the best of Pinchin's knowledge, the Phase One Property likely consisted of vacant undeveloped land or former residential land uses prior to the construction of the Site Building. The 1922 FIP and 1928 aerial photograph depicted a building of similar size and configuration to the original portion of the present-day Site Building, and the 1914 city directory was the earliest available record for this Phase One ESA.

The date of the first developed use of the Phase One Property was determined through a review of city directories, FIPs and aerial photographs, as well as information provided by the Site Representative. No other information was reviewed by Pinchin during the records review, or obtained during the Site reconnaissance or interviews which would have resulted in a different interpretation of the date of first developed use of the Phase One Property.

4.1.3 *Fire Insurance Plans*

Pinchin contacted Opta Information Intelligence (Opta) to obtain copies of FIPs related to the Phase One Property and the Phase One Study Area. Opta provided Pinchin with copies of FIPs dated 1922 and 1965 for the area including the Phase One Property.

The Opta response and copies of the FIPs are provided in Appendix D.

The following general information, including details regarding the Phase One Property, was noted in the 1922 and 1965 FIPs:

1922

- The Site appeared to consist of the municipal address of 161 Hinchey Avenue. An assumed two-storey residential dwelling (i.e., the Site Building) was evident on-Site;
- The surrounding area to the north, south, east and west of the Site appeared to consist primarily of residential developments; and
- No items or operations of potential environmental concern were noted.



1965

- Similar to 1922, with the exception of the following:
 - Various additional residential land uses, as well as a community land use (i.e., a church), were evident within the Phase One Study Area.

Based on Pinchin's review of the information provided in the 1922 and 1965 FIPs, no PCAs were identified at the Phase One Property or within the Phase One Study Area.

4.1.4 Environmental Reports

The following previous environmental report for the Phase One Property was reviewed by Pinchin:

- Report entitled "*Phase I Environmental Site Assessment, 161 and 163 Hinchey Avenue, Ottawa, Ontario*" prepared by Pinchin for the Client, and dated October 31, 2019 (the 2019 Pinchin Phase I ESA Report).

2019 Pinchin Phase I ESA Report

The 2019 Pinchin Phase I ESA Report was completed in general accordance with the Canadian Standards Association (CSA) document entitled "*Phase I Environmental Site Assessment, CSA Standard Z768-01*" dated November 2001 (reaffirmed 2016), including a review of readily-available historical records, a review of readily-accessible regulatory records, a Site reconnaissance, interviews, an evaluation of information and reporting.

The results of the 2019 Pinchin Phase I ESA Report indicated that there were no significant potential environmental concerns associated with the current and historical use of the Site and adjacent properties and as such, no further environmental assessment work was recommended.

4.1.4.1 Previous Environmental Report Summary

Based on Pinchin's review of the above-referenced previous environmental reports, the following PCAs were identified within the Phase One Study Area:

- Item 55 – Transformer Manufacturing, Processing and Use (pole-mounted oil-cooled transformer observed approximately 10 m west of the Phase One Property during Pinchin's Site reconnaissance). However, given the distance between this transformer and the Site, as well as the fact that no spills or staining was observed in the vicinity of the transformer, it is Pinchin's opinion that this off-Site PCA does not result in an APEC at the Phase One Property;



- Item 'Other' – Hazardous Waste Generation (the property located at 80 Carruthers Avenue was a registered generator (Generator #ON1024000) of petroleum distillates from 1988 until 1998, and based on a review of Pinchin's in-house MECP Waste Generator database, approximately 40 kilograms (kg) of petroleum distillates were generated at this property in 1988). This property is located approximately 30 m northeast of the Phase One Property and is situated hydraulically down/transgradient of the Phase One Property relative to the inferred groundwater flow direction. Based on the distance between this property and the Phase One Property, the inferred groundwater flow direction, nature of operations (i.e., bicycle shop), as well as the fact that this property has been redeveloped, it is Pinchin's opinion that the generation of hazardous wastes at this property is unlikely to result in potential subsurface impacts at the Phase One Property. As such, this PCA does not represent an APEC for the Phase One Property;
- Item 27 – Garages and Maintenance and Repair of Railcars, Marine Vehicles and Aviation Vehicles (automotive repair/servicing facility located at 140 Hinchey Avenue since at least 1964). This property is located approximately 60 m northwest of the Phase One Property and is situated hydraulically downgradient in relation to the inferred groundwater flow direction from the Site. Given the distance between this property and the Site, as well as the inferred groundwater flow direction, it is Pinchin's opinion that this off-Site PCA does not result in an APEC at the Phase One Property;
- Item 27 – Garages and Maintenance and Repair of Railcars, Marine Vehicles and Aviation Vehicles (former automotive repair/servicing facility located at 55 Carruthers Avenue from at least 1954 until 2011). This property is located approximately 80 m northeast of the Phase One Property and is situated hydraulically downgradient in relation to the inferred groundwater flow direction from the Site. Given the distance between this property and the Site, as well as the inferred groundwater flow direction, it is Pinchin's opinion that this off-Site PCA does not result in an APEC at the Phase One Property; and
- Item 46 – Rail Yards, Tracks and Spurs (former railway line located approximately 200 m south of the Phase One Property from at least 1928 until 1976). However, given the distance between this former railway line and the Site, it is Pinchin's opinion that this off-Site PCA does not result in an APEC at the Phase One Property.



4.2 Environmental Source Information

Pinchin reviewed the historical use of the Phase One Study Area through the use of publicly available archives and databases, as well as through requesting information from regulatory agencies. The following provides a summary of the information obtained from these sources.

4.2.1 Environmental Database Search – ERIS

Pinchin retained Environmental Risk Information Services (ERIS) to search all available federal, provincial and private source databases for information pertaining to the Phase One Study Area. Unless otherwise noted, information obtained from the ERIS database search was reviewed for the entire Phase One Study Area. A copy of the ERIS report is provided in Appendix F and the results of the database search are described in the following sections.

4.2.1.1 National Pollutant Release Inventory

ERIS completed a search of the federal databases for information regarding the National Pollutant Release Inventory (NPRI). This database contains comprehensive national data regarding releases to air, water, or land, and waste transfers for recycling for more than 300 listed substances and identifies information such as the approximate location, type and quantity of contaminant, date of release, and media impacted.

Pinchin reviewed the ERIS report for NPRI information and found no records regarding the Phase One Property. One record was identified for a property located within the Phase One Study Area (i.e., approximately 240 m west of the Site; however, the record did not pertain to releases to soil and water. Based on the above-noted information, it is Pinchin's opinion that the potential for the documented releases to be an environmental concern for the Phase One Property is considered low, and this operation does not represent a PCA for the Phase One Property.

4.2.1.2 Ontario Inventory of PCB Storage Sites

The MECP's Waste Management Branch maintains an inventory of PCB storage sites within Ontario. Ontario Regulation 11/82 and Ontario Regulation 347 (O. Reg. 347), made under the EPA, require the registration of inactive PCB storage equipment and/or disposal sites of PCB waste with the MECP. This database contains information on waste quantities, major and minor sites storing liquid or solid waste, and a waste storage inventory.

ERIS completed a search of the Ontario Inventory of PCB Storage Sites for information regarding PCB storage and found no information regarding the Phase One Property or for properties adjacent to the Phase One Property.



4.2.1.3 National PCB Inventory

Environment Canada maintains an inventory of in-use PCB-containing equipment at federal, provincial and private facilities in Canada, and of out-of-service PCB-containing equipment and PCB waste owned by the federal government or federally regulated industries.

ERIS completed a search of the National PCB Inventory and found no information regarding the Phase One Study Property or for properties adjacent to the Phase One Property.

4.2.1.4 Certificates of Approval

ERIS completed a search of the MECP database for information regarding Certificates of Approval (Cs-of-A). The MECP maintains a database of approved Cs-of-A for Air & Noise, Industrial Sewage, Municipal & Private Sewage, Waste Management Systems and Renewable Energy Approvals. Prior to November 1, 2011, the MECP mandated that any facility that released emissions to the atmosphere, discharged contaminants to ground or surface water, provided potable water supplies, or stored, transported or disposed of waste, must have a C-of-A before it could operate lawfully. The MECP no longer issues Cs-of-A, which were replaced by Environmental Compliance Approvals (ECAs) as of November 1, 2011. O. Reg. 153/04 indicates that information from the C-of-A database only needs to be obtained for the Phase One Property and properties adjacent to the Phase One Property.

The ERIS search of the C-of-A database identified no information regarding Cs-of-A for the Phase One Property or for properties adjacent to the Phase One Property.

4.2.1.5 Environmental Compliance Approvals, Permits To Take Water and Certificates of Property Use

ERIS completed a search of the MECP database for information regarding ECAs, permits including Permits To Take Water (PTTWs) and Certificates of Property Use (CPUs). O. Reg. 153/04 indicates that information from these databases only needs to be obtained for the Phase One Property and properties adjacent to the Phase One Property. Details regarding these databases are provided in the ERIS report in Appendix G.

The ERIS database search identified no information regarding ECAs, PTTWs or CPUs for the Phase One Property and properties adjacent to the Phase One Property.

4.2.1.6 Inventory of Coal Gasification Plants

ERIS searched the following publications prepared for the MECP by Intera Technologies Inc. for information on industrial sites that formerly operated as coal gasification plants, and industrial sites that produced or used coal tar and other related tars:

- “*Inventory of Coal Gasification Plant Waste Sites in Ontario*”, dated April 1987; and



- “*Inventory of Industrial Sites Producing or Using Coal Tar and Related Tars in Ontario*”, dated November 1988.

The ERIS search yielded no records of former coal gasification plants or the production or use of coal tar and related tars within the Phase One Study Area.

4.2.1.7 Environmental Incidents, Orders, Offences and Spills

ERIS completed a search of the various provincial and federal databases for information regarding environmental incidents, orders, offences and spills. O. Reg. 153/04 indicates that information from these databases only needs to be obtained for the Phase One Property and properties adjacent to the Phase One Property. Details regarding the searched databases are provided in the ERIS report in Appendix G.

The ERIS database search revealed no records of environmental incidents, orders, offences or spills for the Phase One Property and properties adjacent to the Phase One Property.

4.2.1.8 Waste Management Records

Waste Generators

ERIS completed a search of the O. Reg. 347 Waste Generators database for information regarding waste generation. O. Reg. 347 defines a waste generation site as any site, equipment and/or operation involved in the production, collection, handling and/or storage of regulated wastes. A generator of regulated waste is required to register the waste generation site and each waste produced, collected, handled or stored at the site. This database contains the registration number, company name and address of registered generators including the types of hazardous wastes generated. It includes data on waste generating facilities such as drycleaners, waste treatment and disposal facilities, machine shops, electric power distribution, etc. The database search results provide a summary of available waste generation information for the registered sites for all years from 1986 to the present.

O. Reg. 153/04 indicates that information from the Waste Generator database only needs to be obtained for the Phase One Property and properties adjacent to the Phase One Property. However, in addition to the Phase One Property and adjacent off-Site properties, Pinchin reviewed the database for waste generators within 50 m transgradient and 100 m upgradient of the Phase One Property with respect to the inferred groundwater flow direction. The area reviewed will be referred to as the Waste Generator Database Review Area.

The ERIS search of the O. Reg. 347 Waste Generators database found no information regarding the Phase One Property.



The ERIS search of the O. Reg. 347 Waste Generators database found the following information regarding the property located at 80 Carruthers Avenue:

- This property was a registered generator (Generator #ON1024000) of petroleum distillates from 1988 until 1998.

Based on a review of Pinchin's in-house MECP Waste Generator database, approximately 40 kg of petroleum distillates were generated at this property in 1988. This property is located approximately 30 m northeast of the Phase One Property and is situated hydraulically down/transgradient of the Phase One Property relative to the inferred groundwater flow direction. Based on the distance between this property and the Phase One Property, the inferred groundwater flow direction, nature of operations (i.e., bicycle shop), as well as the fact that this property has been redeveloped, it is Pinchin's opinion that the generation of hazardous wastes at this property is unlikely to result in potential subsurface impacts at the Phase One Property. As such, this PCA does not represent an APEC for the Phase One Property.

No other properties located within the Waste Generator Database Review Area were listed within the O. Reg. 347 Waste Generators database.

Waste Receivers

ERIS completed a search of the O. Reg. 347 Waste Receivers database for information regarding waste receivers. O. Reg. 347 defines a waste receiving site as any site or facility to which waste is transferred by a waste carrier. A receiver of regulated waste is required to register the waste receiving facility. This database contains registered receivers of regulated wastes, identified by registration number, company name and address, and includes receivers of waste such as landfills, incinerators, transfer stations, PCB storage sites, sludge farms and water pollution control plants.

O. Reg. 153/04 indicates that information from the Waste Receivers database only needs to be obtained for the Phase One Property and properties adjacent to the Phase One Property. However, in addition to the Phase One Property and adjacent off-Site properties, Pinchin reviewed the database for waste receivers within 50 m transgradient and 100 m upgradient of the Phase One Property with respect to the inferred groundwater flow direction. The area reviewed will be referred to as the Waste Receivers Database Review Area.

The ERIS search of the O. Reg. 347 Waste Receivers database found no information regarding the Waste Receivers Database Review Area.



4.2.1.9 Fuel Storage Tanks

ERIS completed a search of various private, provincial and federal databases for information regarding chemical storage tanks, as well as private and retail fuel storage tanks. Details regarding the searched databases are provided in the ERIS report in Appendix G.

The ERIS search of the chemical and fuel storage tank databases found no information regarding the Phase One Study Area.

4.2.1.10 Notices and Instruments

ERIS completed a search of the provincial Environmental Registry for records pertaining to proposals, decisions, and exceptions regarding policies, Acts, instruments, or regulations that could significantly affect the environment. ERIS also searched the Record of Site Condition database for filed Record of Site Conditions (RSCs).

The ERIS database search of the Environmental Registry and Record of Site Condition database indicated the following for the Phase One Study Area:

- No records were found in the Environmental Registry and RSC database for the Phase One Property;
- No records were found in the Environmental Registry and RSC database for other properties within the Phase One Study Area, with the exception of the following:
 - An RSC has been filed for the property located at 55 Carruthers Avenue, which is located approximately 80 m northeast of the Site and situated hydraulically downgradient in relation to the inferred groundwater flow direction from the Phase One Property. The RSC was filed in order for this property to convert from a commercial to a residential land use, and a Phase One ESA and Phase Two ESA were completed for filing the RSC. In addition, soil remediation measures were completed; however, no groundwater remediation measures were necessary for the filing of the RSC, and groundwater is considered the primary pathway of concern for contaminant migration to the Phase One Property. Based on the above-noted information, it is Pinchin's opinion that this property is unlikely to result in potential subsurface impacts at the Site.

4.2.1.11 Areas of Natural Significance

ERIS reviewed available databases and records to assess whether any parks, wetlands, conservation areas, or other areas of natural significance, are located within the Phase One Study Area. The Area of Natural & Scientific Interest map is included in the ERIS report in Appendix E. In addition, Pinchin



reviewed information provided on the Ministry of Natural Resources and Forestry's (MNRF) Natural Heritage Information Centre (NHIC) website. No areas of natural significance were identified within the Phase One Study Area from these information sources.

4.2.1.12 *Landfill Information*

ERIS reviewed available private and provincial databases for records of any current or inactive landfills and waste disposal sites within the Phase One Study Area. Details regarding the searched databases are provided in the ERIS report in Appendix E.

The ERIS search of the landfill and waste disposal sites databases found no information regarding the Phase One Study Area.

4.2.2 *Ministry of the Environment, Conservation and Parks Freedom of Information Search*

The MECP Freedom of Information and Protection of Privacy Office in Toronto, Ontario was contacted to determine if records exist for environmental matters such as orders, spills, previous investigations, prosecutions, registered PCB waste storage sites, waste generators, waste receivers, Cs-of-A and ECAs associated with the Phase One Property.

The search was requested on October 29, 2019, and responses were received from the MECP on December 4 and 6, 2019. The MECP responses indicated that no records were available for the Phase One Property.

A copy of the MECP response is provided in Appendix F.

4.2.3 *Technical Standards and Safety Authority Search*

The TSSA is the regulatory body that governs the safe handling and storage of fuel in Ontario. All storage of gasoline, diesel and fuel oil is subject to the Technical Standards and Safety Act. The Technical Standards and Safety Act and its relevant documents and regulations (e.g., *Liquid Fuels Handling Code*, *Ontario Regulation 213/01 – Fuel Oil*, *Ontario Regulation 217/01 – Liquid Fuels*) require that all fuel storage devices such as aboveground storage tanks (ASTs) and underground storage tanks (USTs) be registered with the TSSA.

The TSSA was contacted to complete archival searches for the Phase One Property, in order to establish the status of the Site with respect to its historical files, to identify outstanding instructions, tank registrations, incident reports, fuel/oil spills or contamination records. Responses were received from the TSSA, dated October 31 and November 7, 2019, which indicated that no records were on-file for the Phase One Property. Copies of the TSSA's responses are provided in Appendix G of this report.



4.2.4 Property Underwriters' Reports and Plans

Property Underwriters' Reports (PURs) provide detailed information on a site-specific basis, including descriptions of building construction, heating sources, production processes, and the presence of any hazardous chemicals or materials which may have been historically stored on the Phase One Property. They also indicate the presence of environmental hazards such as electrical rooms, transformers, boilers and storage tanks. Information provided on Property Underwriters' Plans (PUPs) includes the location, capacity, and contents of ASTs, USTs, chemical storage and other forms of environmental hazards.

Pinchin previously contacted Opta to obtain copies of PURs and PUPs related to the Phase One Property. Responses were received from Opta, dated October 28 and November 5, 2019, which indicated that no PURs or PUPs for the Phase One Property were available. The Opta response is provided in Appendix D.

4.2.5 City Directories

City directories for the years 1914 to 2011 were reviewed by Pinchin at the Library and Archives of Canada in Ottawa, Ontario for the area within 100 m of the Phase One Property (City Directory Search Area). It should be noted that these were the only city directories available for the Phase One Study Area. A summary of information obtained with respect to the Phase One Property is provided in the following table:

Year(s)	Occupant Listings for Site Address
1914 – 1989.	161 Hinchey Avenue: Residential listings. 163 Hinchey Avenue: Not listed.
1994 – 2000.	161 Hinchey Avenue: Residential listings. 163 Hinchey Avenue: Residential listings.
2005 – 2011	161 Hinchey Avenue: Residential listings. 163 Hinchey Avenue: Not listed.

Based on Pinchin's review of the above-noted city directories, no PCAs were identified at the Phase One Property.



In general, the city directories indicated that the properties in the City Directory Search Area have been historically occupied by residential, community and commercial land uses since at least 1914. Based on Pinchin's review of the above-noted city directories, the following PCAs were identified within the City Directory Search Area:

- Item 27 – Garages and Maintenance and Repair of Railcars, Marine Vehicles and Aviation Vehicles (automotive repair/servicing facility located at 140 Hinchey Avenue since at least 1964). This property is located approximately 60 m northwest of the Phase One Property and is situated hydraulically downgradient in relation to the inferred groundwater flow direction from the Site. Given the distance between this property and the Site, as well as the inferred groundwater flow direction, it is Pinchin's opinion that this off-Site PCA does not result in an APEC at the Phase One Property; and
- Item 27 – Garages and Maintenance and Repair of Railcars, Marine Vehicles and Aviation Vehicles (former automotive repair/servicing facility located at 55 Carruthers Avenue from at least 1954 until 2011). This property is located approximately 80 m northeast of the Phase One Property and is situated hydraulically downgradient in relation to the inferred groundwater flow direction from the Site. Given the distance between this property and the Site, as well as the inferred groundwater flow direction, it is Pinchin's opinion that this off-Site PCA does not result in an APEC at the Phase One Property.

4.3 Physical Setting Sources

4.3.1 Aerial Photographs

Pinchin reviewed aerial photographs of the Phase One Property and surrounding properties within the Phase One Study Area to assess the potential for historical PCAs. Copies of aerial photographs dated 1946 and 1950 were obtained from the National Air Photo Library in Ottawa, Ontario and reviewed by Pinchin. In addition, digital aerial photographs dated 1928, 1965, 1976, 1991, 2002, 2007 and 2017 were reviewed on the City of Ottawa e-map website (<http://maps.ottawa.ca/geoOttawa/>) by Pinchin. The 1928 aerial photograph was the earliest available aerial photograph of the Phase One Study Area.

Efforts were made by Pinchin to obtain aerial photographs that:

- Illustrated the period between initial development of the Phase One Property to the present;
- Identified buildings and structures present on the Phase One Property since initial development;



- Identified PCAs within the Phase One Study Area; and
- Identified APECs on the Phase One Property.

It should be noted that accurate details could not be determined from some of the aerial photographs due to the large reference scale and the low resolution of the photographs.

A summary of information obtained with respect to the Phase One Property from a review of the available aerial photography is provided in the following table:

Year of Photograph	Phase One Property
1928, 1946, 1950, 1965 and 1976.	A building that was similar in size and configuration to the west portion of the present-day Site Building was evident on the Site.
1991, 2002, 2007 and 2017.	A building that was similar in size and configuration to the present-day Site Building was evident on the Site.

Based on the aerial photographs reviewed for the Phase One Property and the surrounding area, it appears that the Phase One Property was developed prior to 1928.

The aerial photograph review did not identify any PCAs at the Phase One Property.

The aerial photograph review identified the following PCAs within the Phase One Study Area, outside of the Phase One Property:

- Item 46 – Rail Yards, Tracks and Spurs (former railway line located approximately 200 m south of the Phase One Property from at least 1928 until 1976). However, given the distance between this former railway line and the Site, it is Pinchin’s opinion that this off-Site PCA does not result in an APEC at the Phase One Property; and
- Item 30 – Importation of Fill Material of Unknown Quality (Former Laroche Landfill observed approximately 230 m east of the Phase One Property on the 1928 aerial photograph). In addition, this property is situated hydraulically transgradient in relation to the inferred groundwater flow direction from the Phase One Property. Based on the distance between this former landfill and the Site, the inferred groundwater flow direction, the time that has elapsed since the landfill was operating and the fact that the majority of this land has been redeveloped, it is Pinchin’s opinion that this off-Site PCA does not result in an APEC at the Phase One Property.



4.3.2 Topography, Hydrology and Geology

The elevation of the Phase One Property, based on information obtained from the Ontario Base Map series, is approximately 62 m above mean sea level (mamsl). The general topography in the local and surrounding areas is generally flat with a slight grade downwards in elevation to the north. No bedrock outcrops were observed on-Site or in the surrounding area.

A review of the available physiographical data indicates that the Phase One Property and the surrounding properties located within the Phase One Study Area are located within alluvial deposits consisting of stratified gravel, sand, silt and clay. Bedrock is expected to consist of sedimentary rocks consisting of limestone, dolomite, shale, argillite, sandstone, quartzite, and/or grit. The topography is considered to be mainly flat to rolling low local relief with dry surface water drainage conditions.

Based on general hydrogeological principles and Pinchin's familiarity with subsurface conditions at and near the Phase One Property and the surrounding properties within the Phase One Study Area, the unconfined groundwater beneath the Phase One Property is expected to flow in a northerly direction. No water bodies are located within the Phase One Study Area, and the nearest surface water body is the Ottawa River located approximately 330 m north of the Site at an elevation of approximately 54 mamsl.

Copies of pertinent maps, illustrating local topographical, hydrogeological and drainage features are provided in Appendix H.

4.3.3 Fill Materials

The historical records review provided no information regarding the presence of fill material at the Phase One Property.

Although the Phase One ESA did not identify any historical or current fill material at the Phase One Property, potential future development plans should incorporate the appropriate procedures for the characterization of soils that may require off-Site disposal. Further assessment and/or costs may be incurred through re-development of the Phase One Property and/or change in land use scenarios.

4.3.4 Water Bodies, Areas of Natural Significance and Groundwater Information

No water bodies were identified on the Phase One Property or on surrounding properties within the Phase One Study Area.

A review of the Area of Natural & Scientific Interest map prepared by ERIS (see Appendix H) and information provided on the MNRF's NHIC website did not identify any provincial parks, wetlands, conservation areas, or other areas of natural significance, within the Phase One Study Area.



A review of the City of Ottawa website indicated that the Phase One Study Area is not located in whole or in part within a well head protection area or other designation identified by the City of Ottawa for the protection of groundwater.

Based on information provided in the ERIS report, the Phase One Property and all other properties within the Phase One Study Area are serviced by a municipal drinking water system.

The records review did not identify the presence of wells within the Phase One Property or within the Phase One Study Area that supply water for human consumption or for agricultural purposes.

4.3.5 Well Records

A search of the Water Well Information System database by ERIS identified no water well records for the Phase One Property. The Water Well Information System database search also indicated that 51 water well records within the Phase One Study Area outside of the Phase One Property. Details regarding these off-Site wells, including stratigraphic information, depth to bedrock and/or depth to the water table, are provided in the ERIS report included in Appendix E.

4.4 Site Operating Records

The Phase One Property is not an enhanced investigation property (see Section 6.3). As such, site operating records were not reviewed as part of the Phase One ESA.

5.0 INTERVIEWS

Pinchin interviewed individuals knowledgeable of the Phase One Property and its history to obtain or confirm information regarding the environmental condition of the Phase One Property. The following individuals provided information regarding the history of the Phase One Property and the surrounding properties within the Phase One Study Area to the best of their knowledge:

Person Interviewed	Relationship to Phase One Property	Date and Place of Interview	Interview Method
Mr. Praveen Murralla	Current owner of Phase One Property	June 23, 2020 (Phase One Property)	In-person interview during Site reconnaissance.

Mr. Murralla was chosen to be interviewed given that he has owned the Phase One Property for approximately six months and is familiar with the recent operational history of the Phase One Property. Mr. Murralla is referred to herein as the “Site Representative”, and accompanied the Pinchin representative (Mr. Kurt Frommann) during the Site reconnaissance.



Pinchin compared the information obtained from the interviews with information obtained from the historical records. The information provided by the interviewee was corroborated by the available historical records. As such, Pinchin has no concerns regarding the validity of the information provided by the individual interviewed for the Phase One ESA.

With respect to PCAs and APECs, no additional information was obtained from the interviews other than that documented elsewhere in this report.

6.0 SITE RECONNAISSANCE

6.1 General Requirements

A visual assessment of the Phase One Property and the surrounding properties within the Phase One Study Area was conducted for the purpose of identifying the presence of possible PCAs and associated APECs.

The Site reconnaissance was completed on June 23, 2020 by a Pinchin representative (i.e., Mr. Kurt Frommann), under the direct supervision of Pinchin's QP overseeing this project. Mr. Frommann is an Environmental Project Manager with more than eight years of environmental consulting experience. Pinchin visited the Phase One Property and surrounding properties within the Phase One Study Area to document environmental conditions. During the Site reconnaissance, Pinchin viewed all accessible areas within the Phase One Property and viewed publicly-accessible portions of the adjacent lands for the presence of actual or potential issues of environmental concern.

The Site reconnaissance was conducted between the hours of 1:00 PM and 3:30 PM. During the Site reconnaissance, the weather was dry and cloudy, and the ambient temperature was approximately 29° Celsius. The Phase One Property reconnaissance was conducted on foot and consisted of a full walk-through of the Phase One Property. There were no access restrictions for Pinchin for the Phase One Property with the exception of the rooftop which could not be accessed at the time of the Site reconnaissance. At the time of the Site reconnaissance, the Phase One Property was occupied by two residential tenants.

Photographs taken during the Site reconnaissance that illustrate the interior and exterior of the Site Building, Phase One Property and Phase One Study Area are provided in Appendix B.

6.2 Specific Observations at Phase One Property

6.2.1 Description of Buildings and Structures

During the Site reconnaissance, Pinchin observed a two-storey residential dwelling (Site Building) and associated detached storage shed building. The Site Building was constructed prior to 1914.



The portion of the Phase One Property outside of the Site Building and associated detached storage shed building is comprised primarily of an asphalt driveway and grassed/landscaped areas.

6.2.2 Description of Below-Ground Structures

During the Site reconnaissance, Pinchin did not observe any current below-ground structures on the Phase One Property, with the exception of a partial single-level basement (present beneath 161 Hinchey Avenue, the west portion of the Site Building). The basement level consists primarily of mechanical/electrical areas and storage/maintenance areas.

The basement consisted of a poured concrete structure, and some utilities entered the Site Building at the west elevation (i.e., telephone, sanitary sewer, water and electricity).

One concrete storm water sump was observed in the basement level of the Site Building and it is expected to connect to the storm sewer system. Water was present in the storm water sump and it had no obvious odours, discolouration or sheen. The depth of the catch basin is unknown.

6.2.3 Description of Tanks

During the Site reconnaissance, Pinchin did not observe any tanks on the Phase One Property for the purpose of either fuel dispensing or storage, or other unidentified substance storage.

6.2.4 Potable and Non-Potable Water Sources

During the Site reconnaissance, Pinchin did not observe potable or non-potable water sources at the Phase One Property. The Phase One Property is serviced by a municipal water supply via underground piping running east from Hinchey Avenue into the basement of the Site Building.

6.2.5 Description and Location of Underground Utilities

A number of underground utilities were observed at the Phase One Property, including natural gas, telephone and electrical lines, and municipal water, storm and sanitary sewer lines.

The natural gas, telephone, electrical, water and sanitary sewer services enter the Site Building via underground lines running from Hinchey Avenue into the basement of the Site Building. Storm water entering exterior roof drains would likely run overland and percolate naturally through the soil or discharge into the municipal storm water system via catch basins located along Hinchey Avenue.

6.2.6 Entry and Exit Points

The main man-door entry/exit point for customers of the Site Building is located along the south elevation of the Site Building.



6.2.7 Details of Heating System

During the Site reconnaissance, Pinchin observed a natural gas-fired forced air furnace unit within the basement level of the Site Building. Additional heating for the Site Building is provided by electric baseboards.

6.2.8 Details of Cooling System

During the Site reconnaissance, Pinchin observed a pad-mounted air conditioning unit adjacent to the south elevation of the Site Building, as well as window-mounted air conditioning units. The air conditioners were noted to be a newer model, and as such are not expected to contain ozone-depleting substances.

6.2.9 Details of Drains, Pits and Sumps

A storm water sump was observed in the basement level that captures storm water from a weeping tile system located around the Site Building foundation. The sump was observed to be approximately 0.75 m deep, and the water present within the sump had no obvious odours, discolouration or sheen.

With the exception of this sump, Pinchin did not observe any drains, pits or sumps during the Site reconnaissance. The sump is not considered to be a PCA.

6.2.10 Unidentified Substances within Buildings and Structures

During the Site reconnaissance, Pinchin did not observe any unidentified substances or storage containers holding unidentified substances at the Phase One Property. Small volumes of various cleaning solutions were stored in their original containers in various locations throughout the Site Building. No bulk liquid storage was observed on-Site.

6.2.11 Details of Staining and Corrosion

During the Site reconnaissance, Pinchin did not observe any areas of staining or corrosion inside the Site Building.

6.2.12 Details of On-Site Wells

No water supply or groundwater monitoring wells were observed to be on or within the Phase One Property. No water supply or groundwater monitoring wells were reported by the Site owner to have been on-Site, prior to, or during their occupancy.



6.2.13 Details of Sewage Works

During the Site reconnaissance, Pinchin did not observe any sewage works or evidence of sewage disposal on the Phase One Property, with the exception of a main sanitary sewer pipe that exits through the west elevation in the basement of the Site Building and connects to the municipal sewer under Hinchey Avenue.

6.2.14 Details of Ground Cover

During the Site reconnaissance, Pinchin visually inspected the Phase One Property ground cover. Any areas of the Phase One Property not covered by a structure are covered by asphalt-pavement or grassed/landscaped areas.

6.2.15 Details of Current or Former Railways

No current or former railway infrastructure was observed on the Phase One Property.

6.2.16 Areas of Stained Soil, Vegetation and Pavement

During the Site reconnaissance, Pinchin did not observe any areas of stained soil, vegetation or pavement on the Phase One Property.

6.2.17 Areas of Stressed Vegetation

During the Site reconnaissance, Pinchin did not observe any areas of stressed vegetation on the Phase One Property.

6.2.18 Areas of Fill and Debris Materials

No obvious areas where fill material or debris have been placed or graded were observed by Pinchin at the Phase One Property. Although the Phase One ESA did not identify any historical or current fill material at the Phase One Property, potential future development plans should incorporate the appropriate procedures for the characterization of soils that may require off-Site disposal. Further assessment and/or costs may be incurred through re-development of the Phase One Property and/or change in land use scenarios.

6.2.19 Potentially Contaminating Activities

A PCA is defined by O. Reg. 153/04 as a “use or activity set out in Column A of Table 2 of Schedule D that is occurring or has occurred in a Phase One Study Area” including the Phase One Property. Pinchin did not identify any current PCAs at the Phase One Property during the Site reconnaissance.



6.2.20 Unidentified Substances Outside Buildings and Structures

During the Site reconnaissance, Pinchin did not observe any unidentified substances or storage containers holding unidentified substances on the exterior of the Phase One Property.

6.2.21 Surrounding Land Uses

During the Site reconnaissance, Pinchin conducted a visual assessment of publicly-accessible portions of the Phase One Study Area for the presence of PCAs. The properties in the Phase One Study Area have various land uses, including residential, community and commercial land uses. Land use types within the Phase One Study Area are presented on Figure 2.

The following table summarizes the land use on adjacent properties at the time of the Site reconnaissance:

Direction Relative to Phase One Property	Location Relative to Inferred Groundwater Flow Direction	Description of Property Use	Property Use	Potential Contribution to PCA and/or APEC
North	Downgradient	Multi-tenant residential buildings followed by Burnside Avenue and vacant forested land.	Residential.	Land uses are not considered to represent PCAs.
South	Upgradient	A multi-tenant residential building and single-family residential dwelling followed by Lyndale Avenue and then a mixed use residential/ commercial building and single-family residential dwellings.	Residential/ Commercial.	Land uses/ operations are not considered to represent PCAs.
East	Transgradient	Single-family residential dwellings and multi-tenant residential buildings followed by Carruthers Avenue and additional single-family dwellings and multi-tenant residential buildings.	Residential.	Land uses are not considered to represent PCAs.
West	Transgradient	Hinchey Avenue followed by multi-tenant residential buildings and then Forward Avenue. In addition, a community building is located approximately 25 m southwest of the Site.	Commercial/ Community/ Residential	Land uses are not considered to represent PCAs.



No PCAs were observed at the time of the Site reconnaissance within the rest of the Phase One Study area.

6.3 Enhanced Investigation Property

O. Reg. 153/04 defines an “enhanced investigation property” as a property that is being used or has been used, in whole or in part, in the following manner:

- For an industrial use or;
- For any of the following commercial uses:
 - As a garage;
 - As a bulk liquid dispensing facility, including a gasoline outlet; or
 - For the operation of dry cleaning equipment.

The findings of this Phase One ESA have not documented any of the above land uses as occurring at the Phase One Property, and the Phase One Property is therefore not an enhanced investigation property.

6.4 Written Description of Investigation

The Phase One ESA completed by Pinchin included investigations of the Phase One Property and the Phase One Study Area outside of the Phase One Property pursuant to Sections 13 and 14 of Schedule D of O. Reg. 153/04. The main objective of these investigations was to identify PCAs at the Phase One Property or within the Phase One Study Area outside of the Phase One Property that could have resulted in APECs at the Phase One Property.

6.4.1 Phase One Property

The investigation of the Phase One Property consisted of the following components:

- Review of available historical records, including FIPs, previous environmental reports, ERIS regulatory search, information obtained through MECP Freedom Of Information and TSSA requests, city directories, aerial photographs and well records;
- A Site reconnaissance completed on June 23, 2020 by Mr. Kurt Frommann of Pinchin that included an assessment of structures at the Phase One Property and the exterior of the Phase One Property;
- Interviews with individuals knowledgeable of the history and operations at the Phase One Property; and
- Review of mapping provided by ERIS and information provided on-line by the MNR for the presence of areas of natural significance.



Pinchin's investigation of the Phase One Property did not identify any PCAs.

No areas of natural significance were identified at the Phase One Property.

Pinchin's investigation did not identify the presence of wells at the Phase One Property that supply water for human consumption or for agricultural purposes.

6.4.2 Phase One Study Area Outside of Phase One Property

The investigation of the Phase One Study Area outside of the Phase One Property consisted of the following components:

- Review of available historical records, including (but not limited to) FIPs, a previous environmental report, ERIS regulatory search, city directories and aerial photographs;
- Visual inspection of properties from publicly-accessible areas for evidence of PCAs and water bodies; and
- Review of mapping provided by ERIS and information provided on-line by the MNR for the presence of areas of natural significance.

Pinchin's investigation of the Phase One Study Area outside of the Phase One Property identified the following PCA within the Phase One Study Area:

- Item 55 – Transformer Manufacturing, Processing and Use (pole-mounted oil-cooled transformer observed approximately 10 m west of the Phase One Property during Pinchin's Site reconnaissance). However, given the distance between this transformer and the Site, as well as the fact that no spills or staining was observed in the vicinity of the transformer, it is Pinchin's opinion that this off-Site PCA does not result in an APEC at the Phase One Property;
- Item 'Other' – Hazardous Waste Generation (the property located at 80 Carruthers Avenue was a registered generator (Generator #ON1024000) of petroleum distillates from 1988 until 1998, and based on a review of Pinchin's in-house MECP Waste Generator database, approximately 40 kg of petroleum distillates were generated at this property in 1988). This property is located approximately 30 m northeast of the Phase One Property and is situated hydraulically down/transgradient of the Phase One Property relative to the inferred groundwater flow direction. Based on the distance between this property and the Phase One Property, the inferred groundwater flow direction, nature of operations (i.e., bicycle shop), as well as the fact that this property has been redeveloped, it is Pinchin's opinion that the generation of hazardous wastes at this



property is unlikely to result in potential subsurface impacts at the Phase One Property. As such, this PCA does not represent an APEC for the Phase One Property;

- Item 27 – Garages and Maintenance and Repair of Railcars, Marine Vehicles and Aviation Vehicles (automotive repair/servicing facility located at 140 Hinchey Avenue since at least 1964). This property is located approximately 60 m northwest of the Phase One Property and is situated hydraulically downgradient in relation to the inferred groundwater flow direction from the Site. Given the distance between this property and the Site, as well as the inferred groundwater flow direction, it is Pinchin’s opinion that this off-Site PCA does not result in an APEC at the Phase One Property;
- Item 27 – Garages and Maintenance and Repair of Railcars, Marine Vehicles and Aviation Vehicles (former automotive repair/servicing facility located at 55 Carruthers Avenue from at least 1954 until 2011). This property is located approximately 80 m northeast of the Phase One Property and is situated hydraulically downgradient in relation to the inferred groundwater flow direction from the Site. Given the distance between this property and the Site, as well as the inferred groundwater flow direction, it is Pinchin’s opinion that this off-Site PCA does not result in an APEC at the Phase One Property;
- Item 46 – Rail Yards, Tracks and Spurs (former railway line located approximately 200 m south of the Phase One Property from at least 1928 until 1976). However, given the distance between this former railway line and the Site, it is Pinchin’s opinion that this off-Site PCA does not result in an APEC at the Phase One Property; and
- Item 30 – Importation of Fill Material of Unknown Quality (Former Laroche Landfill observed approximately 230 m east of the Phase One Property on the 1928 aerial photograph). In addition, this property is situated hydraulically transgradient in relation to the inferred groundwater flow direction from the Phase One Property. Based on the distance between this former landfill and the Site, the inferred groundwater flow direction, the time that has elapsed since the landfill was operating and the fact that the majority of this land has been redeveloped, it is Pinchin’s opinion that this off-Site PCA does not result in an APEC at the Phase One Property.

No areas of natural significance were identified within the Phase One Study Area outside of the Phase One Property.

Pinchin’s investigation did not identify the presence of wells within the Phase One Study Area that supply water for human consumption or for agricultural purposes.



Based on a cursory review of the properties greater than 250 m (i.e., outside of the Phase One Study Area), but less than 1 km, from the Phase One Study Area, Pinchin did not note or observe any significant contaminating properties that should be included as part of this assessment (i.e., landfills, large industrial manufacturers, etc.).

A plan identifying the locations of the PCAs for which this Phase One ESA applies to is provided as Figure 3.

7.0 REVIEW AND EVALUATION OF INFORMATION

7.1 Current and Past Uses

The following table is a summary of the current and past land uses of the Phase One Property:

Year	Name of Owner	Description of Property Use	Property Use	Other Observations from Aerial Photographs, FIP, etc.
Prior to 1914	Unknown	Assumed vacant undeveloped land or residential dwelling	Vacant or residential	The earliest available city directory was from 1914, which indicated the presence of a residential listing at the Site. No other records earlier than 1914 were available for Pinchin's review that would provide insight into operations at the Phase One Property prior to 1914.



Year	Name of Owner	Description of Property Use	Property Use	Other Observations from Aerial Photographs, FIP, etc.
1914 – present	Unknown, and the Client	Residential.	Residential.	The 1914 city directory, 1922 FIP and 1928 aerial photograph indicated that the Phase One Property was developed with a residential building, inferred to be the Site Building. In addition, the Site Building was evident on all aerial photographs reviewed by Pinchin (various photographs dated between 1928 and 2017).

To the best of Pinchin’s knowledge, the Phase One Property was developed prior to 1914 with the construction of the original portion of the Site Building. The usage of the Phase One Property prior to the construction of the Site Building is inferred to have consisted of vacant undeveloped land or a prior residential land use. Subsequent to the construction of the Site Building, the Phase One Property has been occupied solely by various residential tenants (as per the city directory searches, configuration of the Site Building, and information provided by the Site Representative).

It is Pinchin’s opinion that the date of the first developed use of the Phase One Property is prior to 1914, with the construction of the original portion of the Site Building on the Phase One Property. The date of the first developed use of the Phase One Property was determined through a review of aerial photographs and city directories, FIPs, as well as information provided by the Site Representative. No other historical records were available to Pinchin that provided information for determining the date of first developed use of the Phase One Property.

7.2 Potentially Contaminating Activities

No PCAs, as defined by O. Reg. 153/04, were documented by Pinchin to have occurred at the Phase One Property.



The following PCAs, as defined by O. Reg. 153/04, were documented by Pinchin to have occurred within the Phase One Study Area outside of the Phase One Property:

- Item 55 – Transformer Manufacturing, Processing and Use (pole-mounted oil-cooled transformer observed approximately 10 m west of the Phase One Property during Pinchin’s Site reconnaissance). However, given the distance between this transformer and the Site, as well as the fact that no spills or staining was observed in the vicinity of the transformer, it is Pinchin’s opinion that this off-Site PCA does not result in an APEC at the Phase One Property;
- Item ‘Other’ – Hazardous Waste Generation (the property located at 80 Carruthers Avenue was a registered generator (Generator #ON1024000) of petroleum distillates from 1988 until 1998, and based on a review of Pinchin’s in-house MECP Waste Generator database, approximately 40 kg of petroleum distillates were generated at this property in 1988). This property is located approximately 30 m northeast of the Phase One Property and is situated hydraulically down/transgradient of the Phase One Property relative to the inferred groundwater flow direction. Based on the distance between this property and the Phase One Property, the inferred groundwater flow direction, nature of operations (i.e., bicycle shop), as well as the fact that this property has been redeveloped, it is Pinchin’s opinion that the generation of hazardous wastes at this property is unlikely to result in potential subsurface impacts at the Phase One Property. As such, this PCA does not represent an APEC for the Phase One Property;
- Item 27 – Garages and Maintenance and Repair of Railcars, Marine Vehicles and Aviation Vehicles (automotive repair/servicing facility located at 140 Hinchey Avenue since at least 1964). This property is located approximately 60 m northwest of the Phase One Property and is situated hydraulically downgradient in relation to the inferred groundwater flow direction from the Site. Given the distance between this property and the Site, as well as the inferred groundwater flow direction, it is Pinchin’s opinion that this off-Site PCA does not result in an APEC at the Phase One Property;
- Item 27 – Garages and Maintenance and Repair of Railcars, Marine Vehicles and Aviation Vehicles (former automotive repair/servicing facility located at 55 Carruthers Avenue from at least 1954 until 2011). This property is located approximately 80 m northeast of the Phase One Property and is situated hydraulically downgradient in relation to the inferred groundwater flow direction from the Site. Given the distance between this property and the Site, as well as the inferred groundwater flow direction, it is Pinchin’s opinion that this off-Site PCA does not result in an APEC at the Phase One Property;



- Item 46 – Rail Yards, Tracks and Spurs (former railway line located approximately 200 m south of the Phase One Property from at least 1928 until 1976). However, given the distance between this former railway line and the Site, it is Pinchin’s opinion that this off-Site PCA does not result in an APEC at the Phase One Property; and
- Item 30 – Importation of Fill Material of Unknown Quality (Former Laroche Landfill observed approximately 230 m east of the Phase One Property on the 1928 aerial photograph). In addition, this property is situated hydraulically transgradient in relation to the inferred groundwater flow direction from the Phase One Property. Based on the distance between this former landfill and the Site, the inferred groundwater flow direction, the time that has elapsed since the landfill was operating and the fact that the majority of this land has been redeveloped, it is Pinchin’s opinion that this off-Site PCA does not result in an APEC at the Phase One Property.

7.3 Areas of Potential Environmental Concern

No APECs as defined by O. Reg. 153/04 were identified by Pinchin at the Phase One Property.

The rationale used by the QP in assessing the available information to determine whether PCAs exist or have existed within the Phase One Study Area, including the Phase One Property, that represent an APEC at the Phase One Property has been provided in the preceding report sections. In general, the potential for environmental impacts to the Phase One Property was evaluated using a combined probability for a source to contaminate, and the ability of contaminants to migrate on, or to the Phase One Property. For example, a gasoline UST located on the Phase One Property, or on a property in close proximity and/or upgradient of the Phase One Property, would exhibit a high potential for contamination (and is therefore considered a PCA resulting in an APEC at the Phase One Property) since gasoline is highly mobile in the subsurface. In contrast, shallow soil/fill with metals impacts located on a property adjacent to the Phase One Property would be considered to have a low potential for contamination given that metals generally have low mobility in the subsurface (and would not be considered a PCA resulting in an APEC at the Phase One Property). Furthermore, non-adjacent properties with PCAs located downgradient or transgradient of the Phase One Property generally do not result in APECs at the Phase One Property. Groundwater is the media through which contaminants typically migrate from property to property, and if the source of the contaminant is downgradient or transgradient of the Phase One Property, contaminated groundwater from this source cannot migrate to the Phase One Property and the downgradient or transgradient PCA would not be considered to result in an APEC at the Phase One Property.



The evaluation of the presence/absence of APECs at the Phase One Property was based upon the analysis of available documents, records and drawings, and personal interviews. In evaluating the Phase One Property and Phase One Study Area, Pinchin has relied in good faith on information provided by other individuals or sources as noted in this report. Pinchin has assumed that the information provided is factual and accurate, and has no reason to believe that any of the information provided in the available documentation or obtained through interviews is not factual or inaccurate.

Pinchin is not aware of any additional information that would alter the conclusions regarding the presence/absence of APECs at the Phase One Property.

7.4 Phase One Conceptual Site Model

A conceptual site model (CSM) has been created to provide a summary of the findings of the Phase One ESA. The Phase One CSM is summarized in Figures 1 through Figure 3, which illustrate the following features within the Phase One Study Area, where present:

- Existing buildings and structures;
- Water bodies located in whole or in part within the Phase One Study Area;
- Areas of natural significance located in whole or in part within the Phase One Study Area;
- Drinking water wells located at the Phase One Property;
- Land use of adjacent properties;
- Roads within the Phase One Study Area;
- PCAs within the Phase One Study Area, including the locations of tanks; and
- APECs at the Phase One Property.

The following provides a narrative summary of the Phase One CSM:

- The Phase One Property is a rectangular-shaped parcel of land approximately 0.1 acres (0.04 hectares) in size, located on the east side of Hinchey Avenue, approximately 45 m north of the intersection of Hinchey Avenue and Lyndale Avenue, in the City of Ottawa. The Phase One Property is developed with a two-storey residential dwelling (Site Building), which is located on the central portion of the Phase One Property. The Phase One Property has been used for residential purposes since initial development prior to 1914. There is no record of industrial use or of a commercial use (e.g., garage, bulk liquid dispensing facility or dry cleaner) that would require classifying the Phase One Property as an enhanced investigation property;



- No water bodies were identified within the Phase One Study Area. The nearest water body is the Ottawa River, which is located approximately 330 m north of the Phase One Property;
- No areas of natural significance were identified within the Phase One Study Area;
- No drinking water wells were located on the Phase One Property;
- The Phase One Property is located in an area that consists of residential, community and commercial land uses. The properties located north of the Phase One Property consist of multi-tenant residential buildings followed by Burnside Avenue and vacant forested land. The properties located south of the Phase One Property consist of a multi-tenant residential building and single-family residential dwellings followed by Lyndale Avenue and then a mixed use residential/commercial building and single-family residential dwellings. The properties located east of the Phase One Property consist of single-family residential dwellings and multi-tenant residential buildings followed by Carruthers Avenue and additional single-family dwellings and multi-tenant residential buildings. The properties located west of the Phase One Property consist of Hinchey Avenue followed by multi-tenant residential buildings and Forward Avenue. In addition, a community building is located approximately 25 m southwest of the Site;
- No PCAs were identified at the Phase One Property and six PCAs were identified within the Phase One Study Area, outside of the Phase One Property. As shown on Figure 3, the off-Site PCAs are:
 - Item 55 – Transformer Manufacturing, Processing and Use (pole-mounted oil-cooled transformer observed approximately 10 m west of the Phase One Property during Pinchin’s Site reconnaissance). However, given the distance between this transformer and the Site, as well as the fact that no spills or staining was observed in the vicinity of the transformer, it is Pinchin’s opinion that this off-Site PCA does not result in an APEC at the Phase One Property;
 - Item ‘Other’ – Hazardous Waste Generation (the property located at 80 Carruthers Avenue was a registered generator (Generator #ON1024000) of petroleum distillates from 1988 until 1998, and based on a review of Pinchin’s in-house MECP Waste Generator database, approximately 40 kg of petroleum distillates were generated at this property in 1988). This property is located approximately 30 m northeast of the Phase One Property and is situated hydraulically down/transgradient of the Phase One Property relative to the inferred groundwater flow direction. Based on the distance between this property



and the Phase One Property, the inferred groundwater flow direction, nature of operations (i.e., bicycle shop), as well as the fact that this property has been redeveloped, it is Pinchin's opinion that the generation of hazardous wastes at this property is unlikely to result in potential subsurface impacts at the Phase One Property. As such, this PCA does not represent an APEC for the Phase One Property;

- Item 27 – Garages and Maintenance and Repair of Railcars, Marine Vehicles and Aviation Vehicles (automotive repair/servicing facility located at 140 Hinchey Avenue since at least 1964). This property is located approximately 60 m northwest of the Phase One Property and is situated hydraulically downgradient in relation to the inferred groundwater flow direction from the Site. Given the distance between this property and the Site, as well as the inferred groundwater flow direction, it is Pinchin's opinion that this off-Site PCA does not result in an APEC at the Phase One Property;
- Item 27 – Garages and Maintenance and Repair of Railcars, Marine Vehicles and Aviation Vehicles (former automotive repair/servicing facility located at 55 Carruthers Avenue from at least 1954 until 2011). This property is located approximately 80 m northeast of the Phase One Property and is situated hydraulically downgradient in relation to the inferred groundwater flow direction from the Site. Given the distance between this property and the Site, as well as the inferred groundwater flow direction, it is Pinchin's opinion that this off-Site PCA does not result in an APEC at the Phase One Property;
- Item 46 – Rail Yards, Tracks and Spurs (former railway line located approximately 200 m south of the Phase One Property from at least 1928 until 1976). However, given the distance between this former railway line and the Site, it is Pinchin's opinion that this off-Site PCA does not result in an APEC at the Phase One Property; and
- Item 30 – Importation of Fill Material of Unknown Quality (Former Laroche Landfill observed approximately 230 m east of the Phase One Property on the 1928 aerial photograph). In addition, this property is situated hydraulically transgradient in relation to the inferred groundwater flow direction from the Phase One Property. Based on the distance between this former landfill and the Site, the inferred groundwater flow direction, the time that has elapsed since the landfill was operating and the fact that the majority of this land has been



redeveloped, it is Pinchin's opinion that this off-Site PCA does not result in an APEC at the Phase One Property.

- Underground utilities at the Phase One Property provide potable water, natural gas, electrical, telephone, cable and sewer services to the Site Building. These services enter the basement of the Site Building through a subsurface conduit on the west elevation of the Site Building, with the exception of a pressurized natural gas line which connects to a meter located at the southwest corner of the Site Building. Plans were not available to confirm the depths of these utilities, but they are estimated to be located approximately 2 to 3 m below ground surface (mbgs). The depth to groundwater at the Phase One Property is estimated to be approximately 5.9 mbgs, and the utility corridors are expected to be well above the water table and would not act as preferential pathways for contaminant distribution and transport in the event that shallow subsurface contaminants exist at the Phase One Property;
- The Phase One Property and the surrounding properties located within the Phase One Study Area are located within alluvial deposits consisting of stratified gravel, sand, silt and clay. Bedrock is expected to consist of sedimentary rocks consisting of limestone, dolomite, shale, argillite, sandstone, quartzite, and/or grit; and
- The Phase One Property is relatively flat with little relief. The area surrounding the Phase One Property slopes gradually to the north towards the Ottawa River. Local groundwater flow is inferred to be to the north, based on the topography of the area surrounding the Phase One Property and the location of the Ottawa River. Regional groundwater flow is also inferred to be to the north towards the Ottawa River.

There were no deviations from the Phase One ESA requirements specified in O. Reg. 153/04 or absence of information that have resulted in uncertainty that would affect the validity of the Phase One CSM.

8.0 CONCLUSIONS

Pinchin conducted this Phase One ESA in accordance with Part VII and Schedule D of O. Reg. 153/04. The purpose of the Phase One ESA was to assess the potential presence of environmental impacts at the Phase One Property due to activities at and near the Phase One Property for the purpose of filing a Site Plan Approval with the City of Ottawa in preparation for the future development of the Phase One Property.

The review of information obtained from historical records, interviews and a Site reconnaissance completed by Pinchin for the Phase One ESA did not identify any PCAs at the Phase One Property or within the Phase One Study Area outside of the Phase One Property (i.e., off-Site) that are considered to



result in APECs to Phase One Property. No on-Site PCAs and six off-Site PCAs were identified, but these PCAs are not considered to result in APECs at the Phase One Property given the distances between these PCAs and the Phase One Property, the inferred groundwater flow direction, the observations made during Pinchin's Site reconnaissance, the fact that the property has been redeveloped and/or the nature of operations. Based on these findings, nothing was identified that is likely to have resulted in impacts to the soil, groundwater and sediment at the Phase One Property and would require the completion of a Phase Two ESA. As such, it is Pinchin's opinion that the Phase One Property is suitable for the filing of a Site Plan Approval application with the City of Ottawa based only on the completion of this Phase One ESA report.

It should be noted that the references and sources for the information used in evaluating the Phase One Property are provided in the relevant sections of this report. Specific references are also summarized in Section 9.0.

8.1 Signatures

This Phase One ESA was undertaken under the supervision of Scott Mather, P.Eng, QP_{ESA} in accordance with the requirements of O. Reg. 153/04 to support the filing of a Site Plan Approval application with the City of Ottawa for the Phase One Property. The conclusions and recommendations provided in this report represent the best judgement of the assessor based on the Site conditions observed on June 23, 2020, and a review of available historical information and information obtained from interviews.

We trust that the information provided in this report meets your current requirements.

8.2 Terms and Limitations

This Phase One ESA was performed in order to identify potential issues of environmental concern associated with the property located at 161 and 163 Hinchey Avenue, Ottawa, Ontario (Site), at the time of the Site reconnaissance. This Phase One ESA was performed in general compliance with currently acceptable practices for environmental site investigations, and specific Client requests, as applicable to this Site. This report was prepared for the exclusive use of 11757016 Canada Inc. (Client) subject to the terms, conditions and limitations contained within the duly authorized proposal for this project. Any use which a third party makes of this report, or any reliance on or decisions to be made based on it, is the sole responsibility of such third parties. Pinchin accepts no responsibility for damages suffered by any third party as a result of decisions made or actions conducted.

If additional parties require reliance on this report, written authorization from Pinchin will be required. Such reliance will only be provided by Pinchin following written authorization from the Client. Pinchin disclaims responsibility of consequential financial effects on transactions or property values, or



requirements for follow-up actions and costs. No other warranties are implied or expressed. Pinchin will not provide results or information to any party unless disclosure by Pinchin is required by law.

The information provided in this report is based upon analysis of available documents, records and drawings, and personal interviews. In evaluating the Site, Pinchin has relied in good faith on information provided by other individuals noted in this report. Pinchin has assumed that the information provided is factual and accurate. In addition, the findings in this report are based, to a large degree, upon information provided by the current owner/occupant. Pinchin accepts no responsibility for any deficiency, misstatement or inaccuracy contained in this report as a result of omissions, misinterpretations or fraudulent acts of persons interviewed or contacted, or contained in reports that were reviewed. The scope of work for this Phase One ESA did not include a visual or intrusive investigation for designated substances (e.g., asbestos, mould, PCB-containing electrical equipment, etc.) and, therefore, these materials may be present at the Site.

Pinchin makes no other representations whatsoever, including those concerning the legal significance of its findings, or as to other legal matters touched on in this report, including, but not limited to, ownership of any property, or the application of any law to the facts set forth herein. With respect to regulatory compliance issues, regulatory statutes are subject to interpretation and these interpretations may change over time.

Ontario Regulation 153/04 does not apply to environmental auditing or environmental management systems. Therefore, with respect to Site operations and conditions, compliance with applicable federal, provincial or municipal acts, regulations, laws and/or statutes was not evaluated as part of the Phase One ESA.

9.0 REFERENCES

The following documents, persons or organizations provided information used in this report:

- Mr. Praveen Murralla, Client and Owner of the Phase One Property for approximately six months (Site Representative).
- ERIS report entitled "161 and 163 Hinchey Avenue, Ottawa, ON", and dated June 29, 2020 (ERIS Project # 20200618031).
- Opta Information Intelligence "161 Hinchey Avenue, Ottawa, Ontario", and dated November 5, 2019 (Opta Order ID: 67145).
- Opta Information Intelligence "163 Hinchey Avenue, Ottawa, Ontario", and dated November 5, 2019 (Opta Order ID: 67538).



- The Atlas of Canada – Surficial Materials:
<http://atlas.nrcan.gc.ca/site/english/maps/environment/land/surficialmaterials/1>
- The Atlas of Canada – Bedrock Geology:
<http://atlas.gc.ca/site/english/maps/archives/3rdedition/environment/land/016?w=4&h=4&l=6&r=4&c=12>.
- Toporama – Topographic Maps:
<http://atlas.gc.ca/site/english/maps/topo/map>.
- Province of Ontario. Environmental Protection Act R.S.O. 1990, c. E.19 and Ontario Regulation 153/04: Records of Site Condition – Part XV.1 of the Act. Last amended by Ontario Regulation 333/13 on December 13, 2013.
- Canadian Standards Association (CSA) Standard. CSA Z768-01, Phase I Environmental Site Assessment, Canadian Standards Association International, November 2001, reaffirmed in 2012.
- National Air Photo Library, Ottawa, Ontario.
- Library and Archives of Canada, Ottawa, Ontario.
- Technical Standards & Safety Authority.
- The City of Ottawa.
- Ministry of the Environment, Conservation and Parks.
- MECP Brownfields Environmental Site Registry.
- Google Earth™ Satellite Imagery.
- Intera Technologies Inc. *Inventory of Coal Gasification Plant Waste Sites in Ontario*. April 1987.
- Intera Technologies Inc. *Inventory of Industrial Sites Producing or Using Coal Tar and Related Tars in Ontario*. November 1988.
- “Phase I Environmental Site Assessment, 161 and 163 Hinchey Avenue, Ottawa, Ontario” prepared by Pinchin Ltd. for 11757016 Canada Inc., and dated October 31, 2019.

10.0 APPENDICES

APPENDIX A
Figures

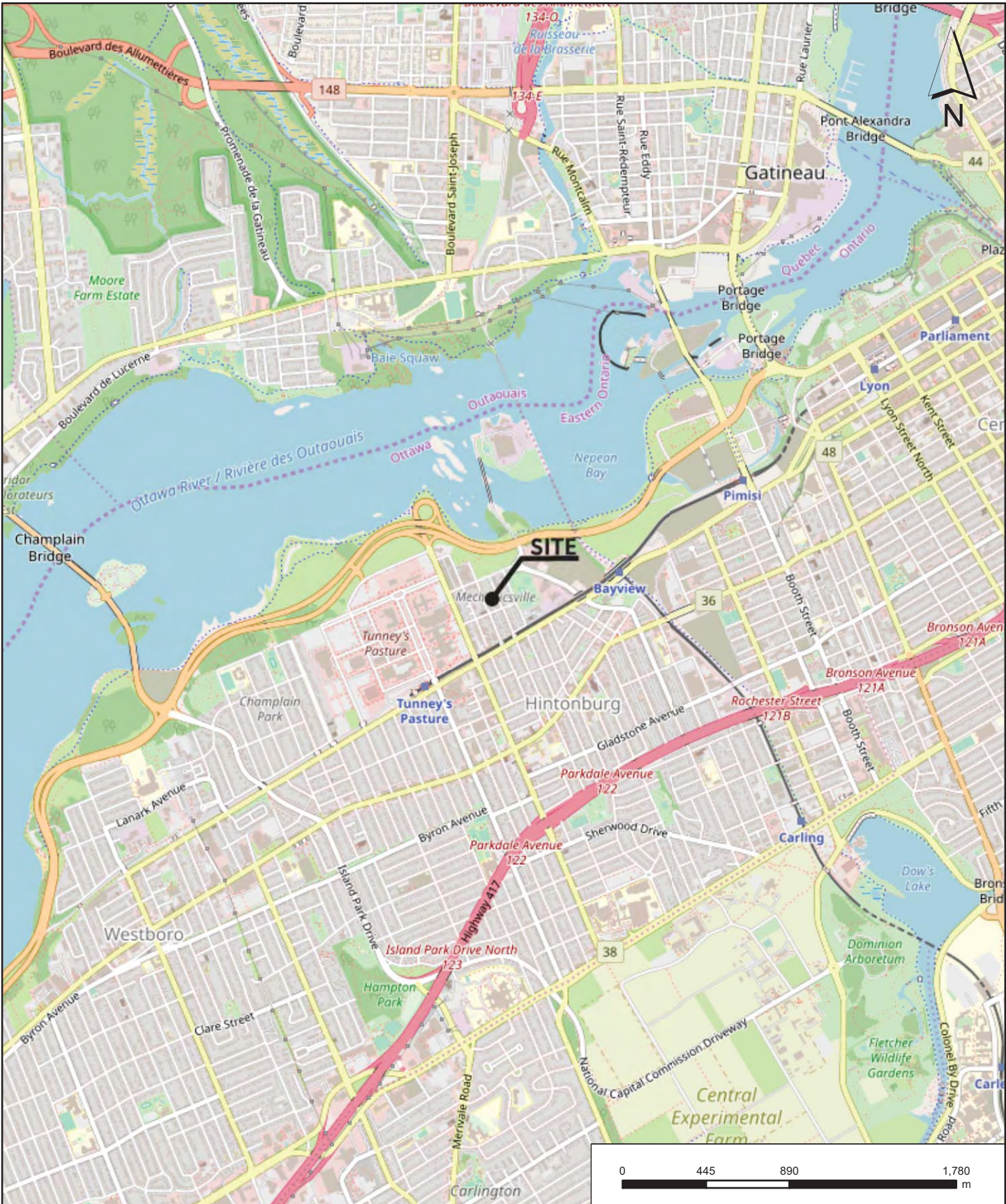

PROJECT NAME:		PHASE ON ENVIRONMENTAL SITE ASSESSMENT		
CLIENT NAME:		11757016 CANADA INC.		
PROJECT LOCATION:		161 AND 163 HINCHEY AVENUE, OTTAWA, ONTARIO		
FIGURE NAME:		KEY MAP		FIGURE NUMBER
PROJECT NUMBER:	SCALE:	DRAWN BY:	REVIEWED BY:	DATE:
277055	1:40,000	CM	KF	JULY 2020
				1

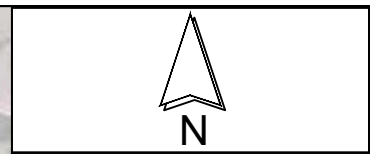

LEGEND

- PHASE ONE PROPERTY
- SITE BUILDING
- RAILWAY LINE
- RESIDENTIAL
- COMMERCIAL
- COMMUNITY
- AGRICULTURAL AND/OR OTHER
- INDUSTRIAL

LEGEND IS COLOUR DEPENDENT.
NON-COLOUR COPIES MAY ALTER INTERPRETATION.



PROJECT NAME: PHASE ONE ENVIRONMENTAL SITE ASSESSMENT	
CLIENT NAME: 11757016 CANADA INC.	
PROJECT LOCATION: 161 AND 163 HINCHEY AVENUE OTTAWA ONTARIO	
FIGURE NAME: PHASE ONE STUDY AREA	
PROJECT NUMBER: 277055	SCALE: AS SHOWN
DRAWN BY: CM	REVIEWED BY: KF
DATE: JULY 2020	FIGURE NUMBER: 2

INFERRED
GROUNDWATER
FLOW DIRECTION

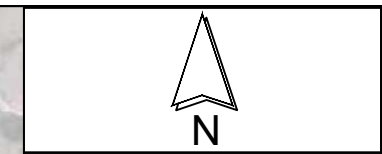

LEGEND

- PHASE ONE PROPERTY
- SITE BUILDING
- RAILWAY LINE
- RES RESIDENTIAL
- COM COMMERCIAL
- CMY COMMUNITY
- ▲ POTENTIALLY CONTAMINATING ACTIVITY

LEGEND IS COLOUR DEPENDENT.
NON-COLOUR COPIES MAY ALTER INTERPRETATION.



PROJECT NAME:
PHASE ONE ENVIRONMENTAL SITE ASSESSMENT

CLIENT NAME:
11757016 CANADA INC.

PROJECT LOCATION:
161 AND 163 HINCHEY AVENUE
OTTAWA
ONTARIO

FIGURE NAME:
POTENTIALLY CONTAMINATING ACTIVITIES

PROJECT NUMBER:
277055

SCALE:
AS SHOWN

DRAWN BY:
CM

REVIEWED BY:
KF

DATE:
JULY 2020

FIGURE NUMBER:
3



APPENDIX B
Photographs



Photo 1 – Site Building (north elevation).



Photo 2 – Site Building (south elevation).



Photo 3 – Site Building (east elevation).



Photo 4 – Site Building (west elevation).



Photo 5 – Properties located north of the Phase One Property.



Photo 6 – Properties located south of the Phase One Property.



Photo 7 – Southwest end of basement looking northeast.



Photo 8 – Properties located west of the Phase One Property (with off-Site pole-mounted transformer (PCA) evident).

APPENDIX C
Survey Plan

TOPOGRAPHICAL PLAN OF SURVEY
LOT 9
REGISTERED PLAN 35
(EAST HINCHEY AVENUE LOTS)
CITY OF OTTAWA

Surveyed by Annis, O'Sullivan, Vollebakk Ltd.

Scale 1 : 150



Metric

DISTANCES SHOWN ON THIS PLAN ARE IN METRES AND CAN BE CONVERTED TO FEET BY DIVIDING BY 0.3048

Surveyor's Certificate

I CERTIFY THAT :

1. This survey and plan are correct and in accordance with the Surveys Act and the Surveyors Act and the regulations made under them.
2. The survey was completed on the 14th day of February, 2020.

Feb 14/20
 Date

T. Hartwick
 Ontario Land Surveyor

Notes & Legend

Denotes	
□	Survey Monument Planted
■	Survey Monument Found
SSIB	Short Standard Iron Bar
IB	Iron Bar
CP	Concrete Pin
Meas.	Measured
(AOG)	Annis, O'Sullivan, Vollebakk Ltd.
(P)	Registered Plan 35
(P1)	(857) Plan August 9, 2010
(P2)	(687) Plan November 25, 1985
(P3)	Plan 4R-28556
RWT	Retaining Wall Timber
RWS	Retaining Wall Stone
OHW	Overhead Wires
○ UP	Utility Pole
□ CB	Catch Basin
□ CB-I	Catch Basin Inlet
○ FH	Fire Hydrant
□ GM	Gas Meter
△ S	Sign
CLF	Chain Link Fence
BF	Board Fence
□ AC	Air Conditioner
○	Shrub
○	Deciduous Tree
★	Coniferous Tree
○ MH-ST	Maintenance Hole (Storm Sewer)
○ MH-S	Maintenance Hole (Sanitary)
— ST —	Underground Storm Sewer
— S —	Underground Sanitary Sewer
∅	Diameter
+ 65.00	Location of Elevation
+ 65.00*	Top of Concrete Curb Elevation
+ 65.00**	Top of Retaining Wall Elevation
C/L	Centreline
—	Property Line

ASSOCIATION OF ONTARIO
 LAND SURVEYORS
 PLAN SUBMISSION FORM
2114251

THIS PLAN IS NOT VALID UNLESS IT IS AN EMBOSSED ORIGINAL COPY ISSUED BY THE SURVEYOR In accordance with Regulation 1026, Section 29 (3).

UTILITY NOTES

1. This drawing cannot be accepted as acknowledging all of the utilities and it will be the responsibility of the user to contact the respective utility authorities for confirmation.
2. Only visible surface utilities were located.
3. Underground utility data derived from City of Ottawa utility sheet reference
4. A field location of underground plant by the pertinent utility authority is mandatory before any work involving breaking ground, probing, excavating etc.

ELEVATION NOTES

1. Elevations shown are geodetic and are referred to the CGVD28 geodetic datum.
2. It is the responsibility of the user of this information to verify that the job benchmark has not been altered or disturbed and that its relative elevation and description agrees with the information shown on this drawing.

Bearings are grid, derived from Can-Net 2016 Real Time Network GPS observations and are referenced to Specified Control Points 01919680005 and 01919680105, MTM Zone 9 (76°30' West Longitude) NAD-83 (original).

For Bearing Comparisons a Rotation of 0°00'55" Clockwise is applied to Bearings on Plans P1 and P2

© Annis, O'Sullivan, Vollebakk Ltd. 2020. "THIS PLAN IS PROTECTED BY COPYRIGHT"
ANNIS, O'SULLIVAN, VOLLEBAKK LTD.
 14 Concourse Gate, Suite 500
 Nepean, Ont. K2E 7S6
 Phone: (613) 727-0850 / Fax: (613) 727-1079
 Email: Nepean@avlltd.com

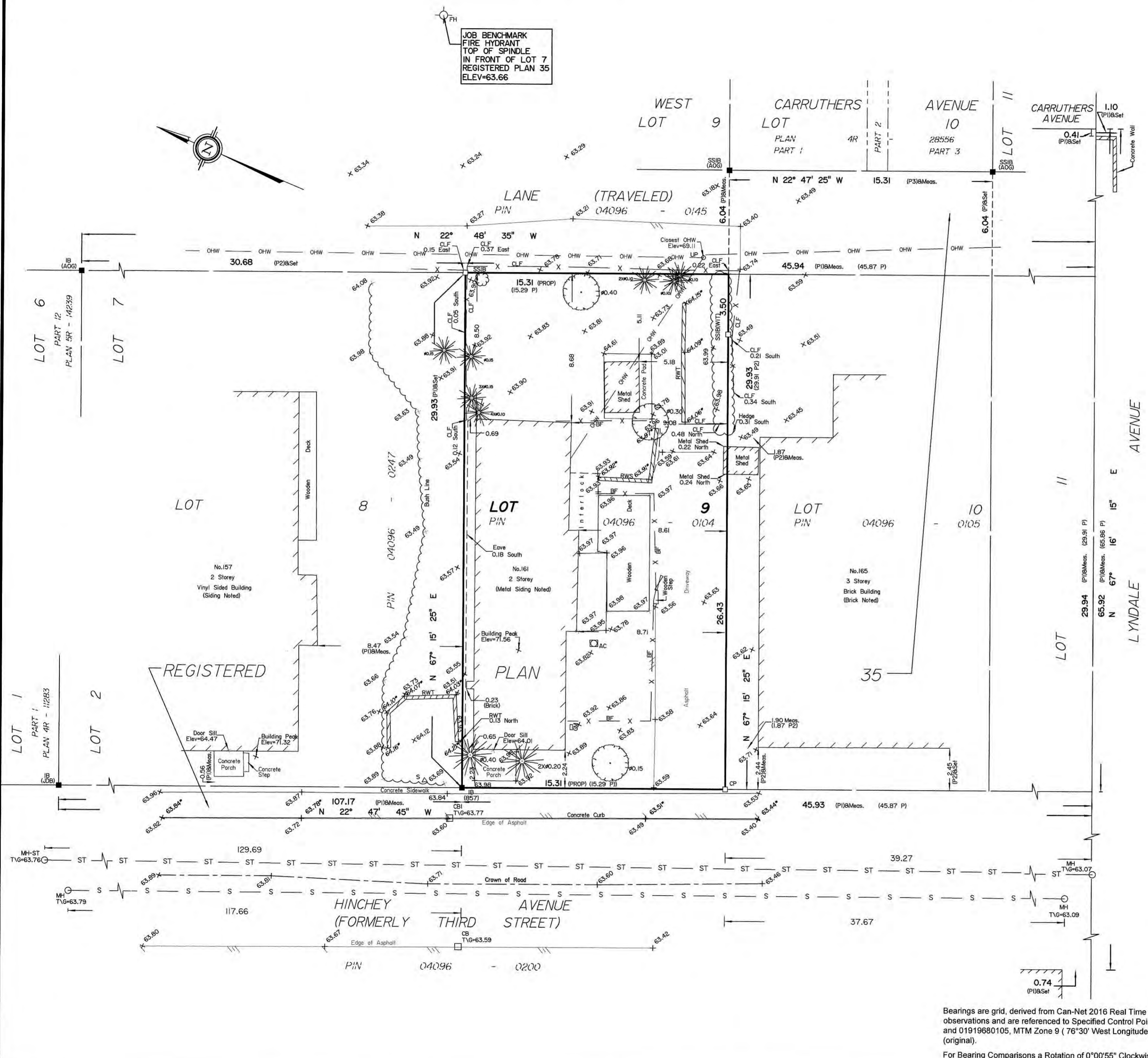

Y201702095-1 (P)NAD83-19 Canada Inc. L19 p.58 T.F. Eng. 2/14/2020 12:40:37 PM IP Page 16 of 24

APPENDIX D
Opta Records

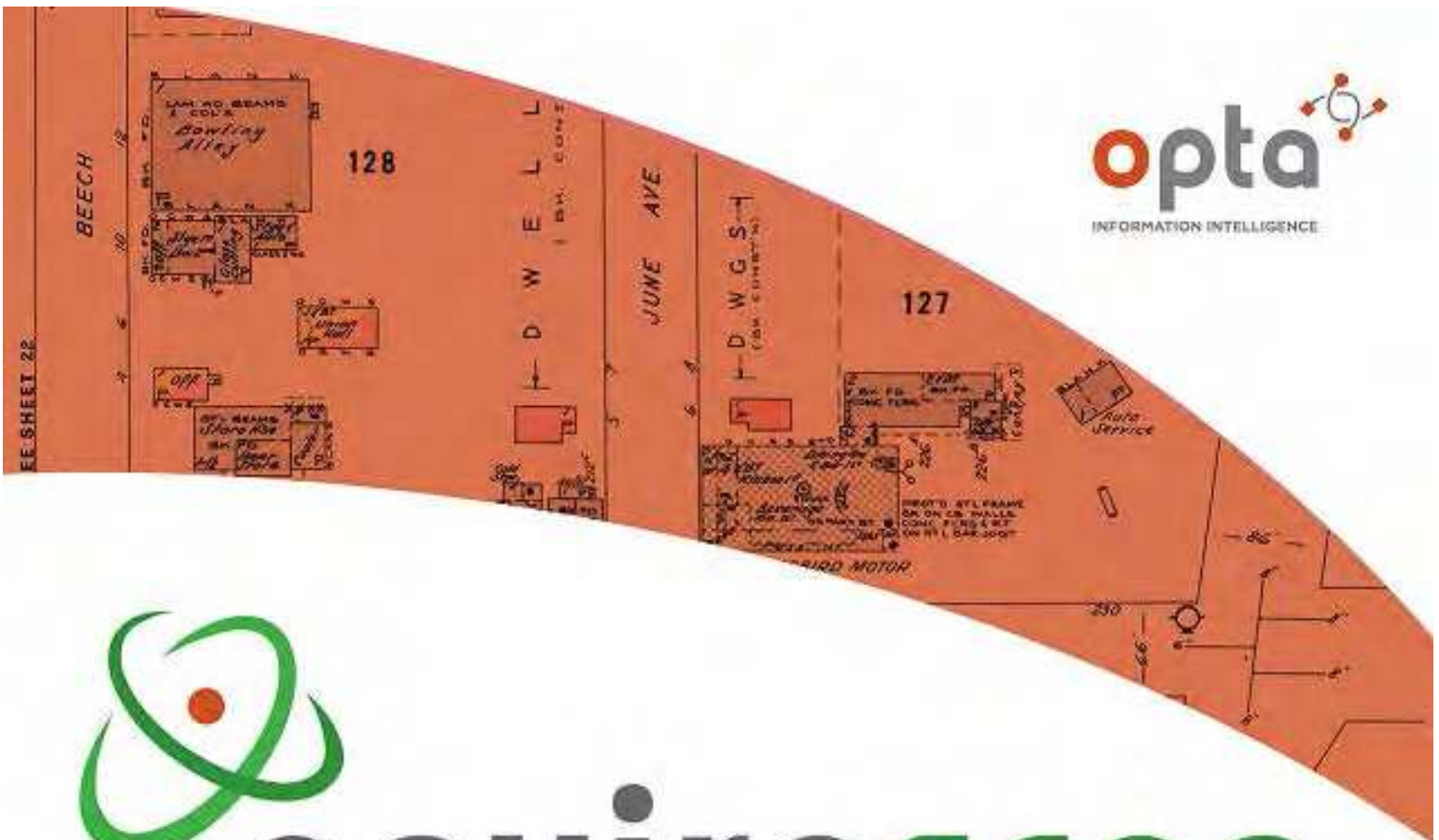

enviroscan



An SCM Company

175 Commerce Valley Drive W
Markham, Ontario L3T 7Z3

T: 905-882-6300
W: www.optaintel.ca

Report Completed By:
Stephanie

Site Address:

161 Hinchey Ave Ottawa ON

Project No:

20191017137
Opta Order ID:

67145

Requested by:
**Eleanor Goolab
Ecolog Eris**

Date Completed:
10/25/2019 3:06:13 PM

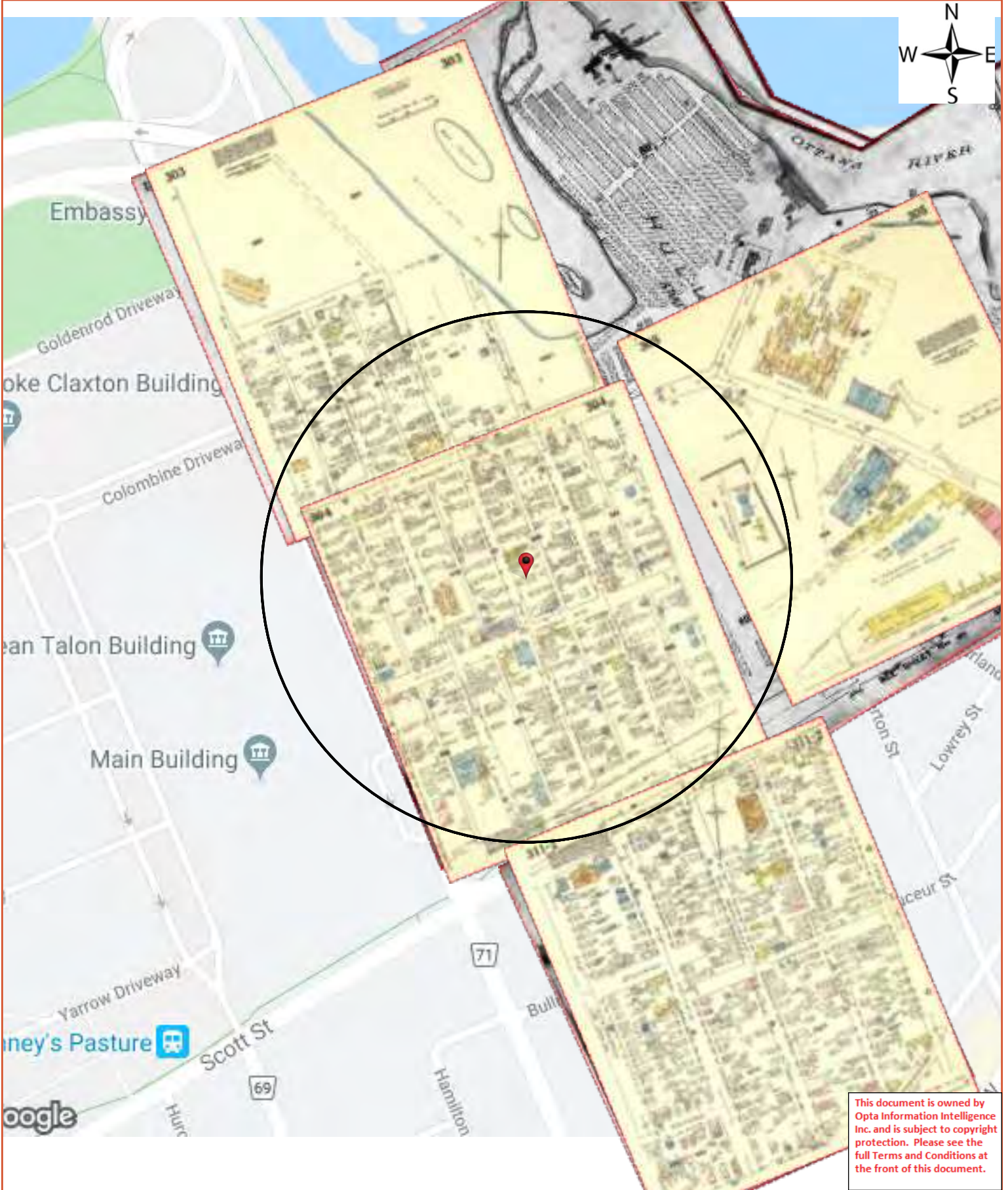

This document is owned by Opta Information Intelligence Inc. and is subject to copyright protection. Please see the full Terms and Conditions at the front of this document.

Opta Historical Environmental Services EnviroscanTM Terms and Conditions

Report

The documents (hereinafter referred to as the "Documents") to be released as part of the report (hereinafter referred to as the "Report") to be delivered to the purchaser as set out above are documents in Opta's records relating to the described property (hereinafter referred to as the "Property"). Opta makes no representations or warranties respecting the Documents whatsoever, including, without limitation, with respect to the completeness, accuracy or usefulness of the Documents, and does not represent or warrant that these are the only plans and reports prepared in association with the Property or in Opta's possession at the time of Report delivery to the purchaser. The Documents are current as of the date(s) indicated on them. Interpretation of the Documents, if any, is by inference based upon the information which is apparent and obvious on the face of the Documents only. Opta does not represent, warrant or guarantee that interpretations other than those referred to do not exist from other sources. The Report will be prepared for use by the purchaser of the services as shown above hereof only.

Disclaimer

Opta disclaims responsibility for any losses or damages of any kind whatsoever, whether consequential or other, however caused, incurred or suffered, arising directly or indirectly as a result of the services (which services include, but are not limited to, the preparation of the Report provided hereunder), including but not limited to, any losses or damages arising directly or indirectly from any breach of contract, fundamental or otherwise, from reliance on Opta Reports or from any tortious acts or omissions of Opta's agents, employees or representatives.

Entire Agreement

The parties hereto acknowledge and agree to be bound by the terms and conditions hereof. The request form constitutes the entire agreement between the parties pertaining to the subject matter hereof and supersedes all prior and contemporaneous agreements, negotiations and discussions, whether oral or written, and there are no representations or warranties, or other agreements between the parties in connection with the subject matter hereof except as specifically set forth herein. No supplement, modification, waiver, or termination of the request shall be binding, unless confirmed in writing by the parties hereto.

Governing Document

In the event of any conflicts or inconsistencies between the provisions hereof and the Reports, the rights and obligations of the parties shall be deemed to be governed by the request form, which shall be the paramount document.

Law

This agreement shall be governed by and construed in accordance with the laws of the Province of Ontario and the laws of Canada applicable therein.

Page	Report Title
6	(1922) Volume: Ottawa Volume 2 Firemap: 109
8	(1922) Volume: Ottawa Volume 2 Firemap: 109
10	(1922) Volume: Ottawa Volume 2 Firemap: 109
12	(1922) Volume: Ottawa Volume 2 Firemap: 130
14	(1922) Volume: Ottawa Volume 2 Firemap: 130
16	(1922) Volume: Ottawa Volume 2 Firemap: 131
18	(1922) Volume: Ottawa Volume 2 Firemap: 132
20	(1965) Volume: Ottawa Volume 3 Firemap: 303
22	(1965) Volume: Ottawa Volume 3 Firemap: 304
24	(1965) Volume: Ottawa Volume 3 Firemap: 305
26	(1965) Volume: Ottawa Volume 3 Firemap: 311-2



This document is owned by Opta Information Intelligence Inc. and is subject to copyright protection. Please see the full Terms and Conditions at the front of this document.

FIP Locator Map
The detailed FIP is on the following page

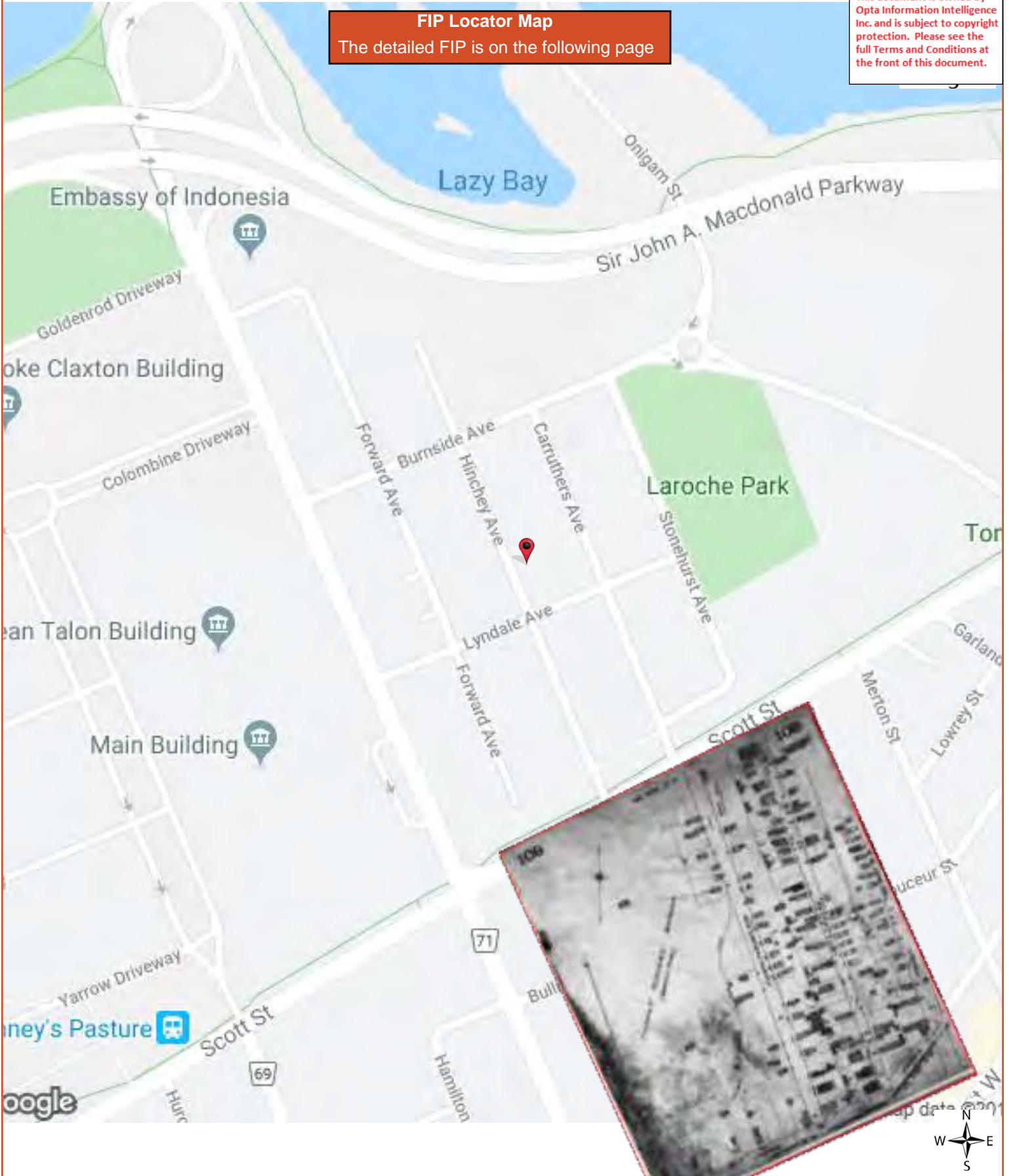

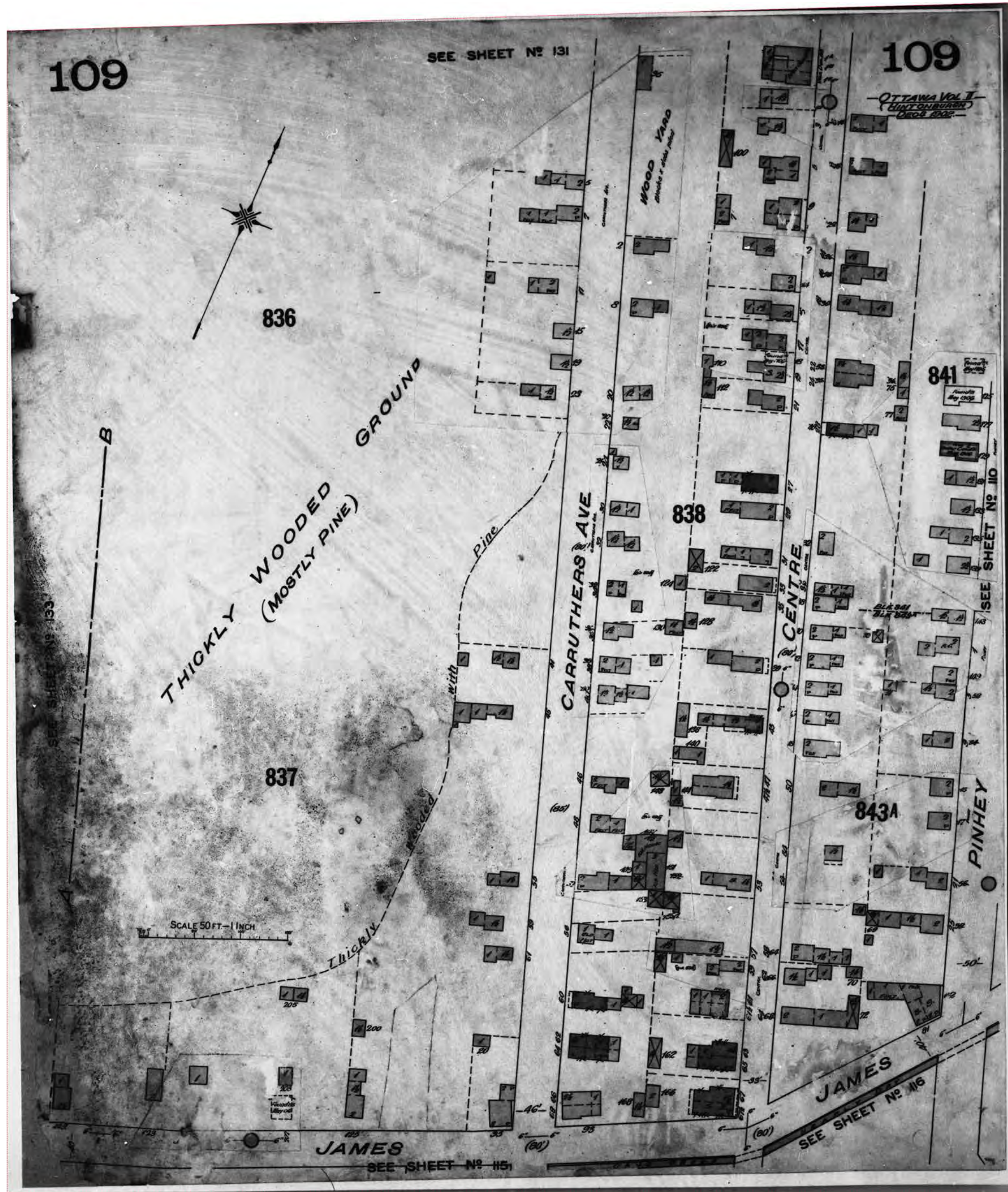



FIP Locator Map
The detailed FIP is on the following page



This document is owned by Opta Information Intelligence Inc. and is subject to copyright protection. Please see the full Terms and Conditions at the front of this document.





FIP Locator Map
The detailed FIP is on the following page

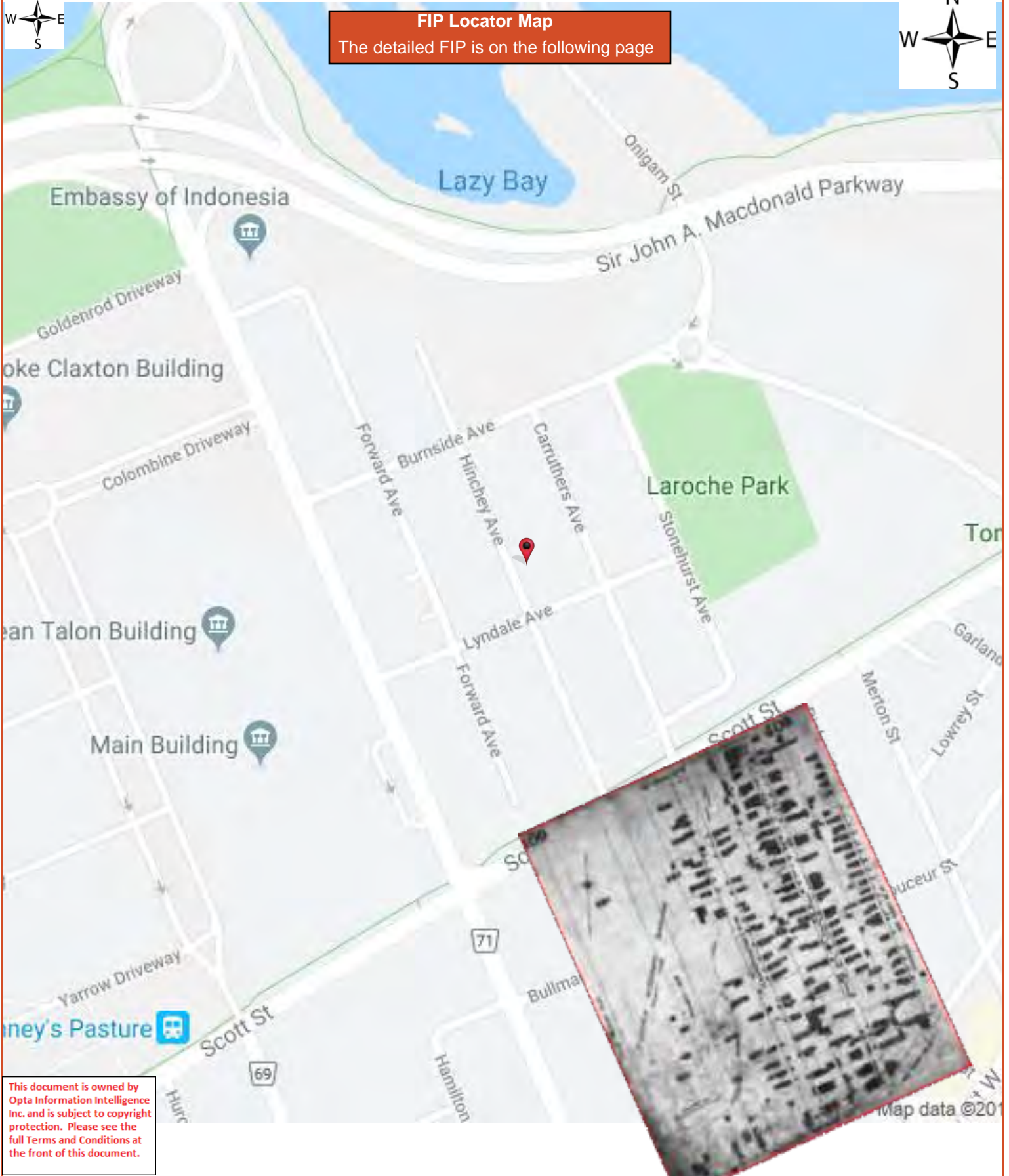

This document is owned by Opta Information Intelligence Inc. and is subject to copyright protection. Please see the full Terms and Conditions at the front of this document.

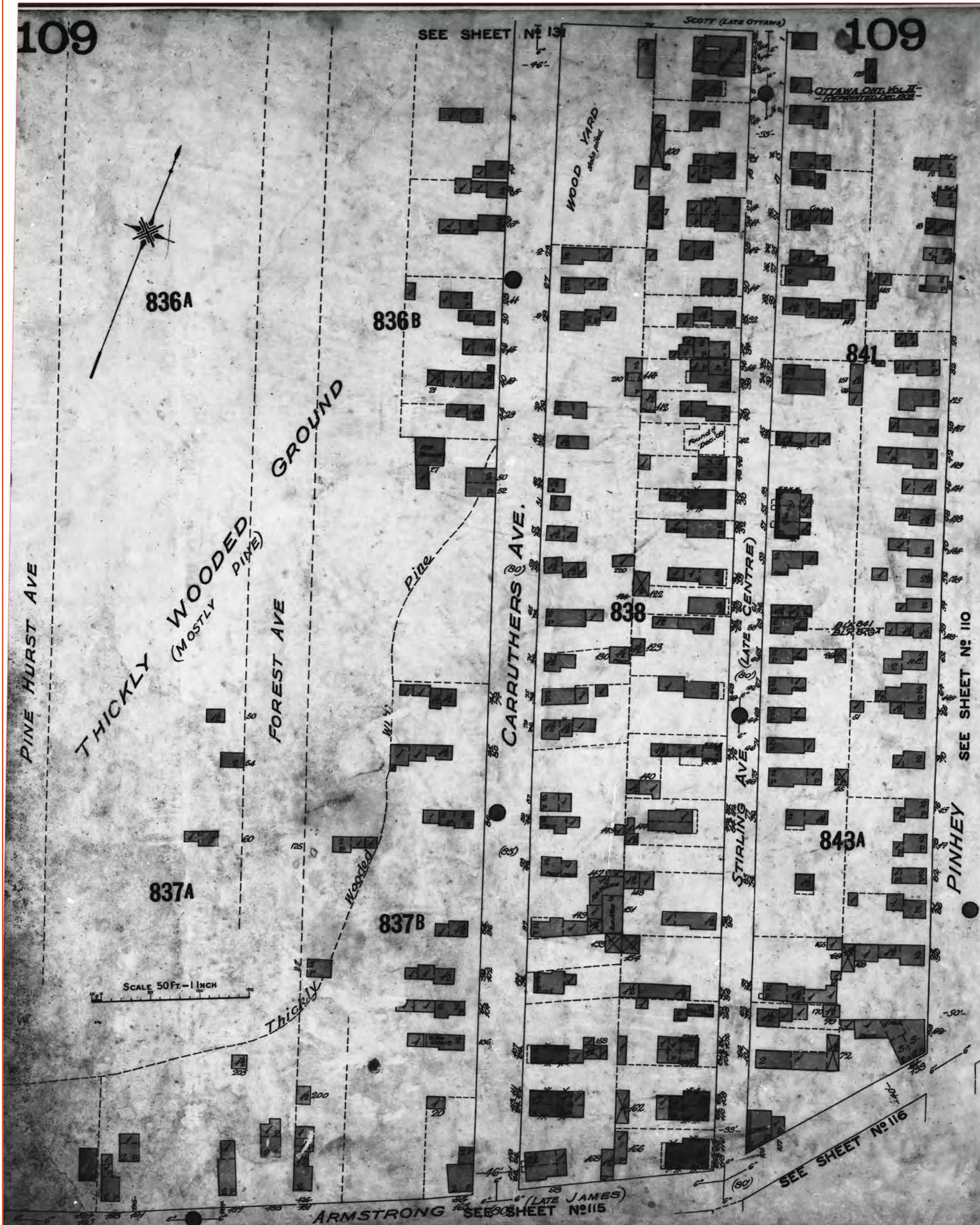

FIP Locator Map
The detailed FIP is on the following page

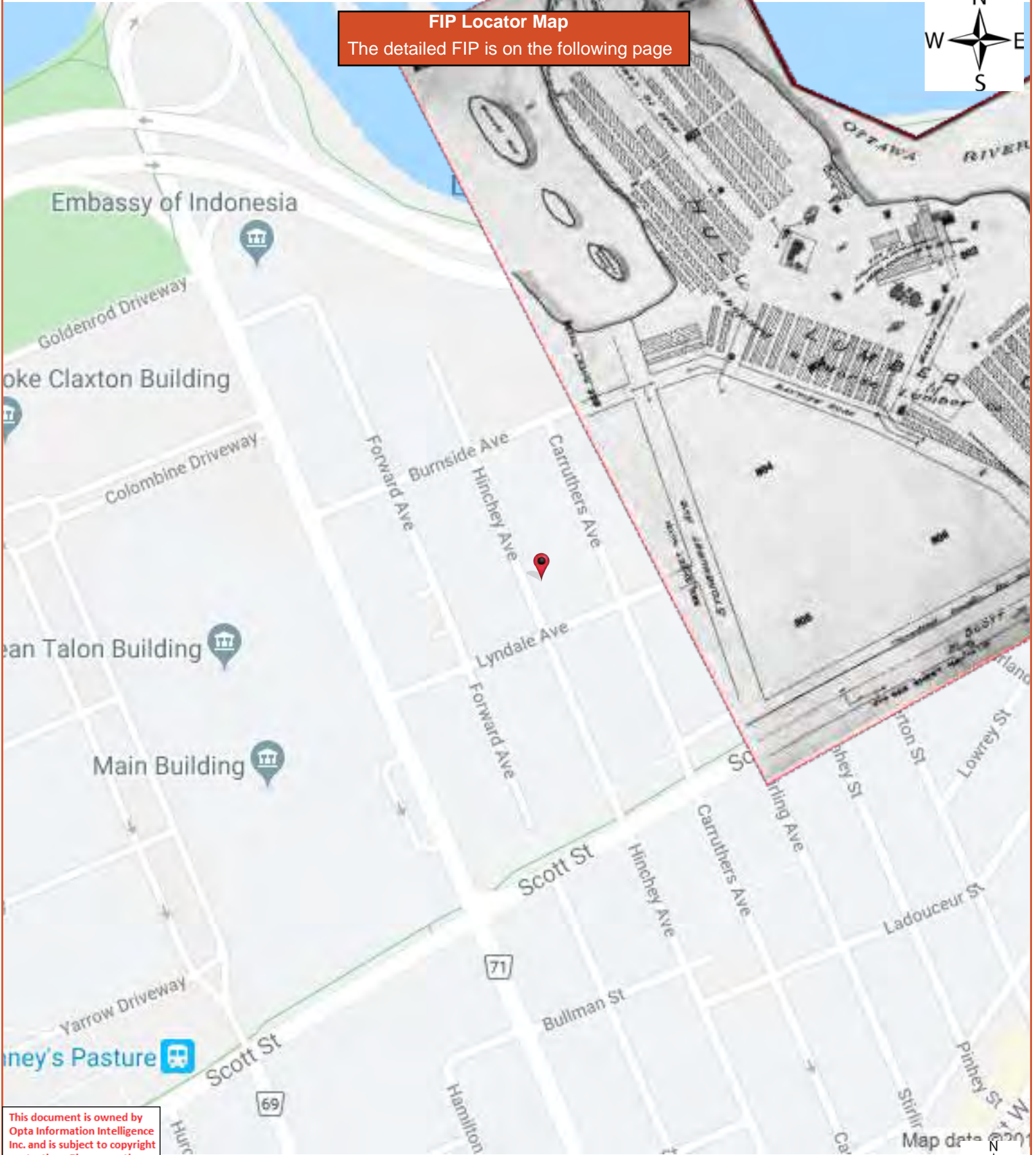

This document is owned by Opta Information Intelligence Inc. and is subject to copyright protection. Please see the full Terms and Conditions at the front of this document.

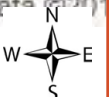

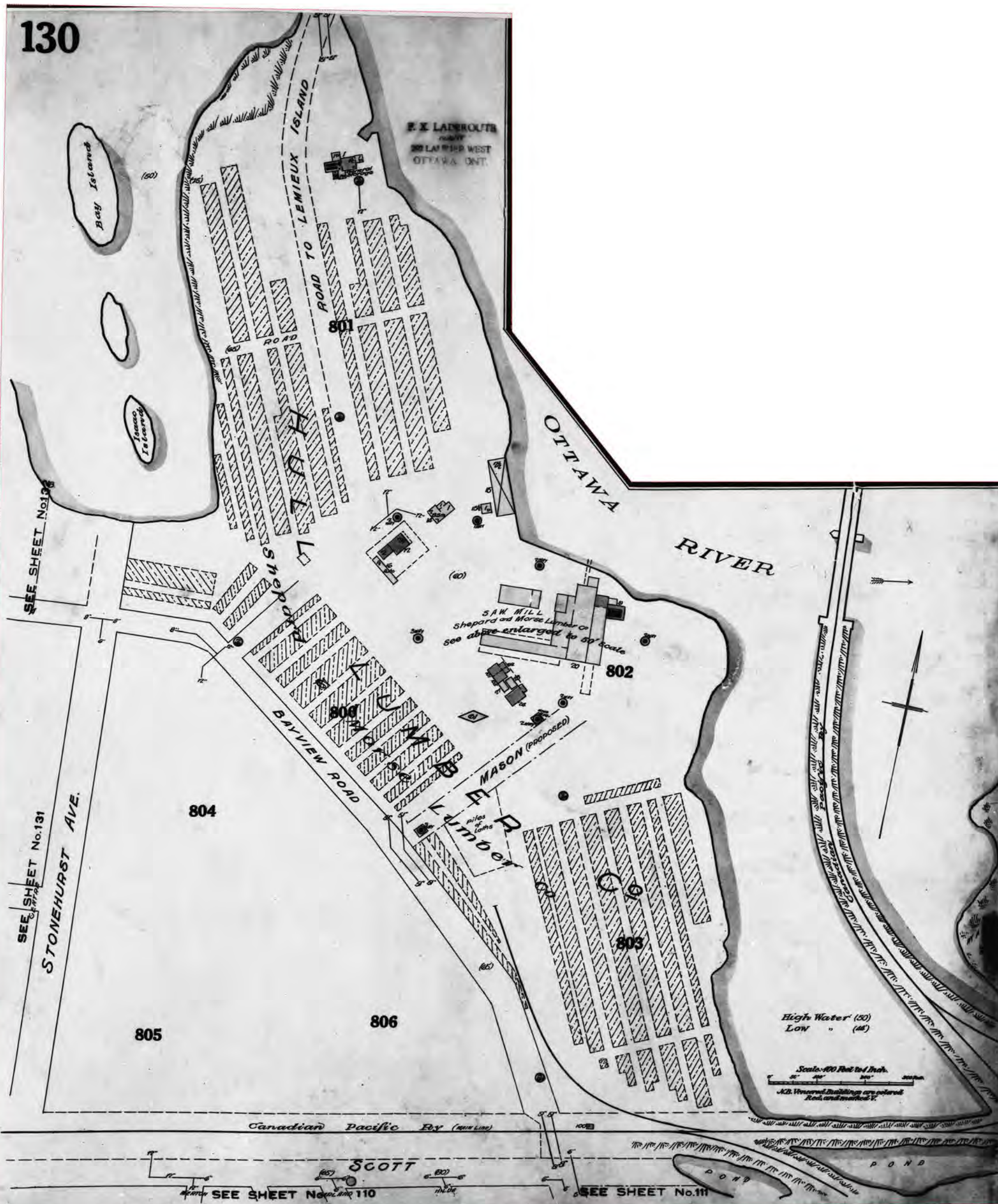

FIP Locator Map
The detailed FIP is on the following page

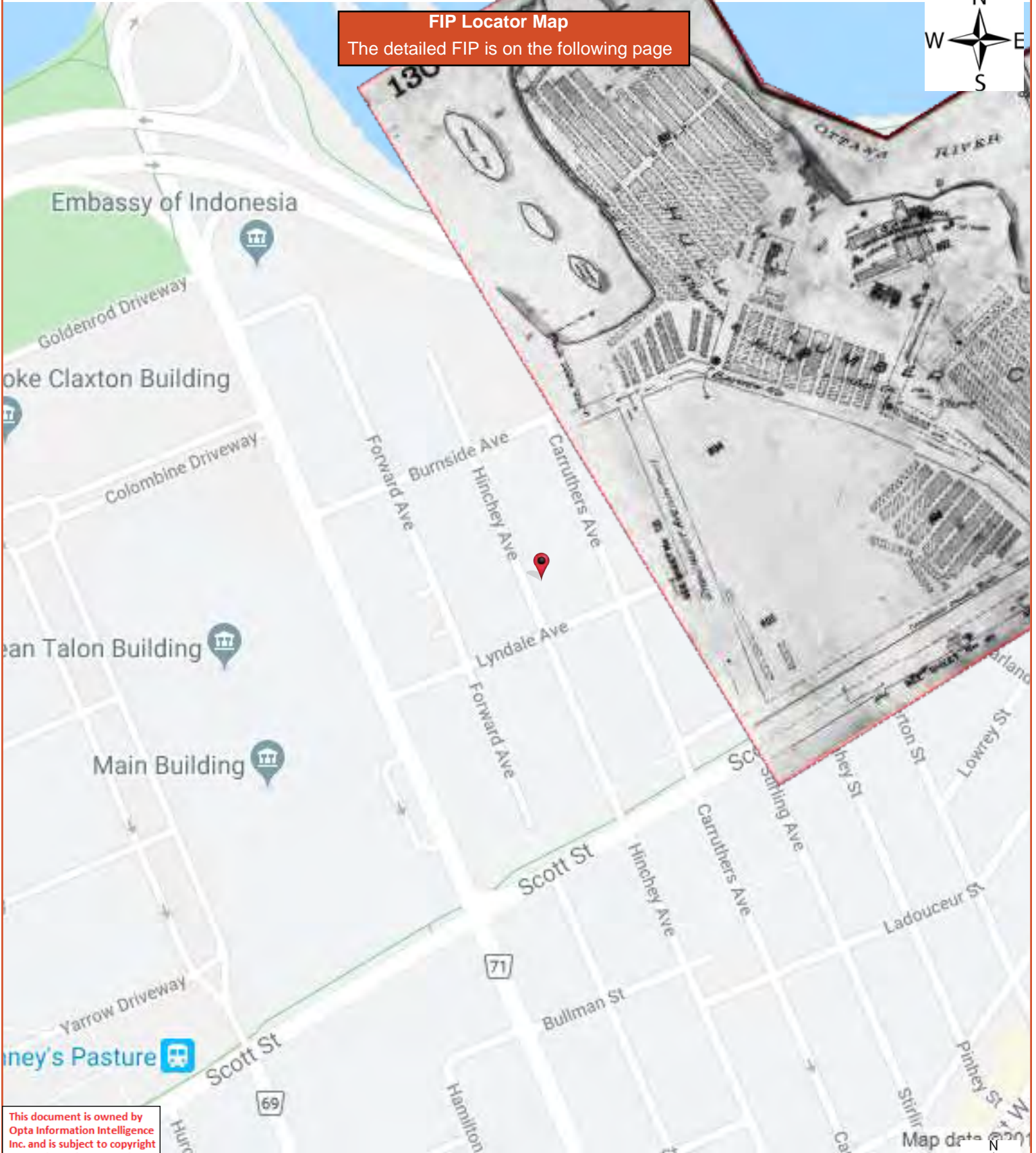

This document is owned by Opta Information Intelligence Inc. and is subject to copyright protection. Please see the full Terms and Conditions at the front of this document.

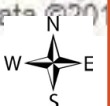



FIP Locator Map
The detailed FIP is on the following page

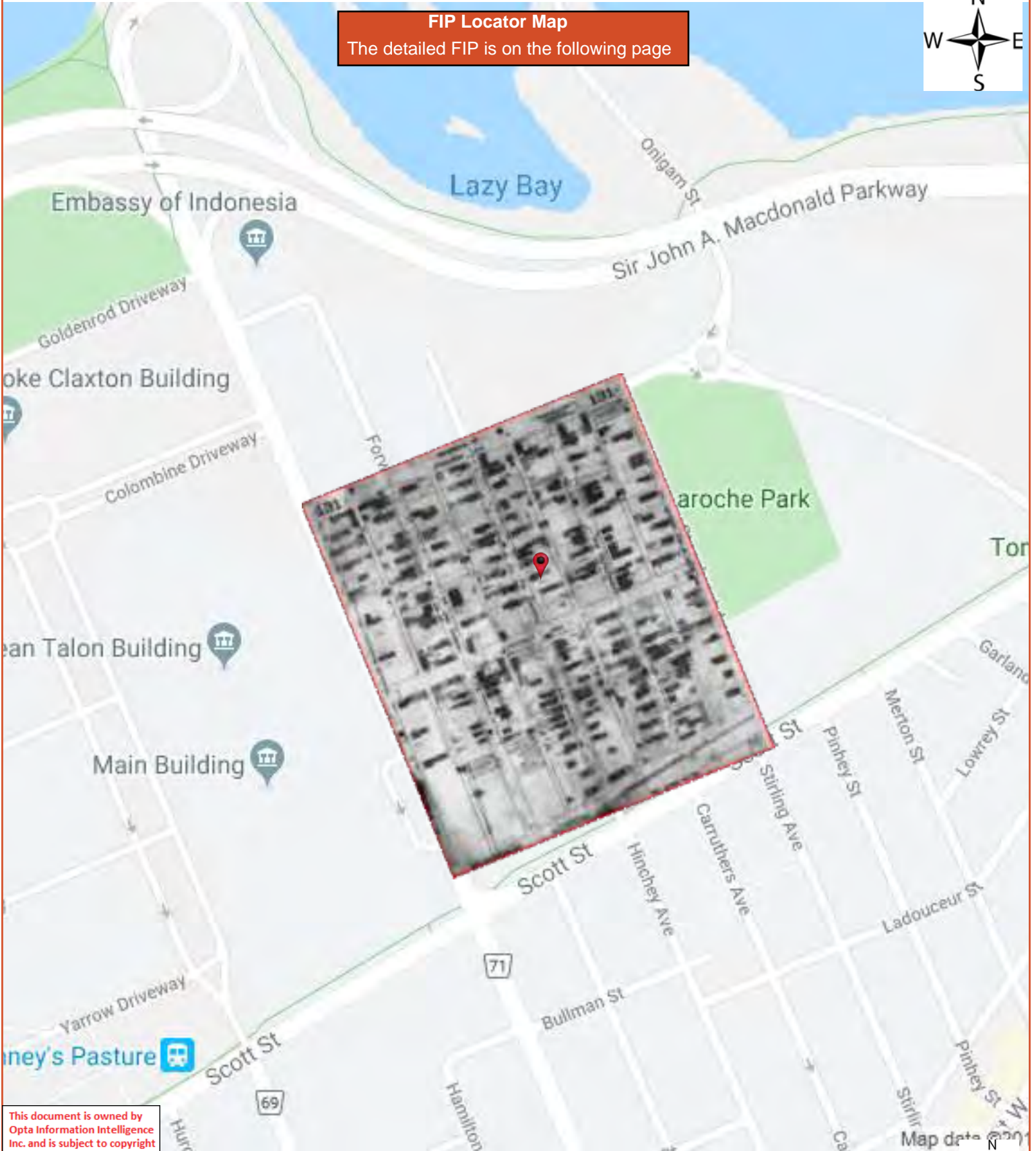

This document is owned by Opta Information Intelligence Inc. and is subject to copyright protection. Please see the full Terms and Conditions at the front of this document.

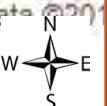

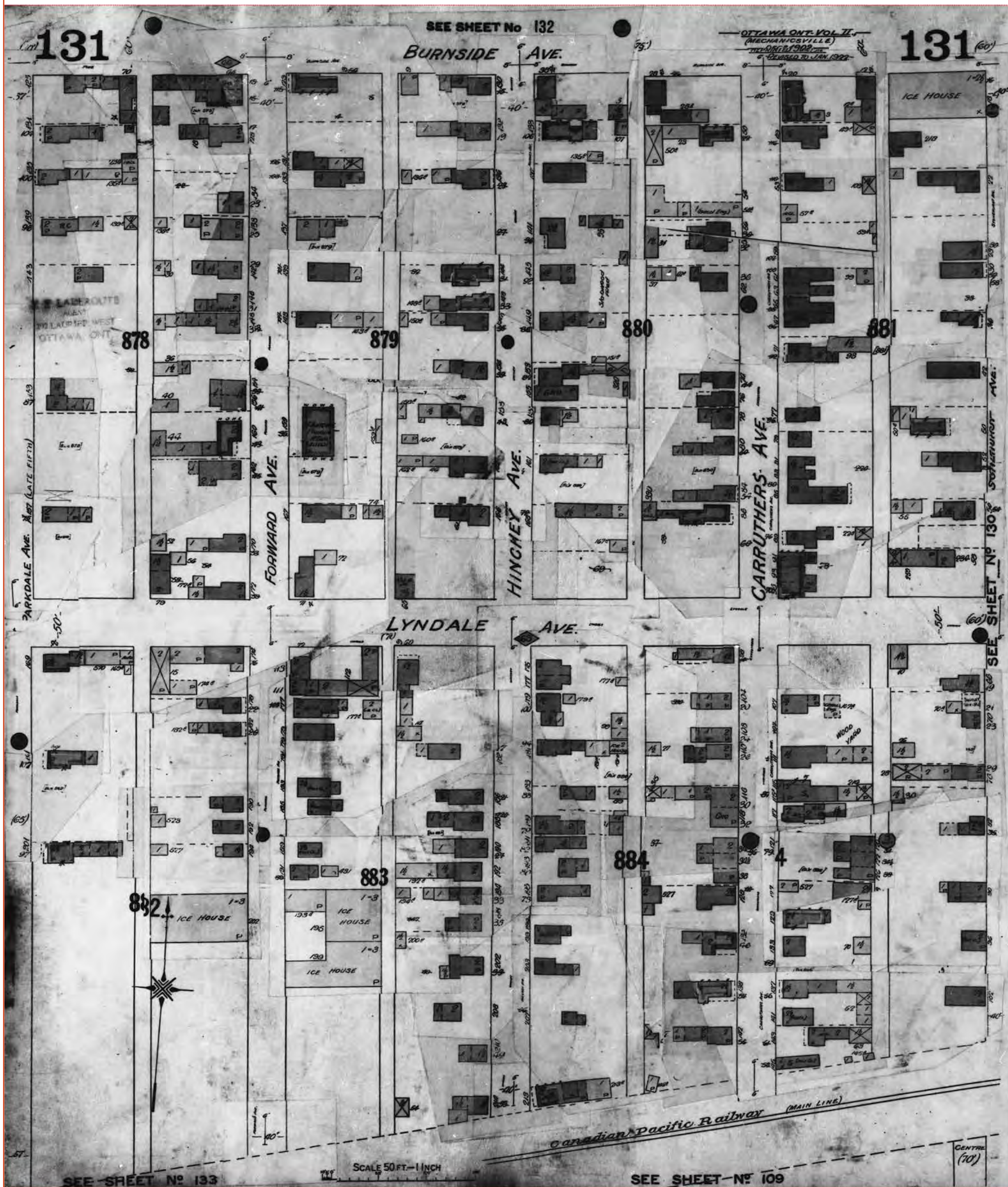

FIP Locator Map
The detailed FIP is on the following page

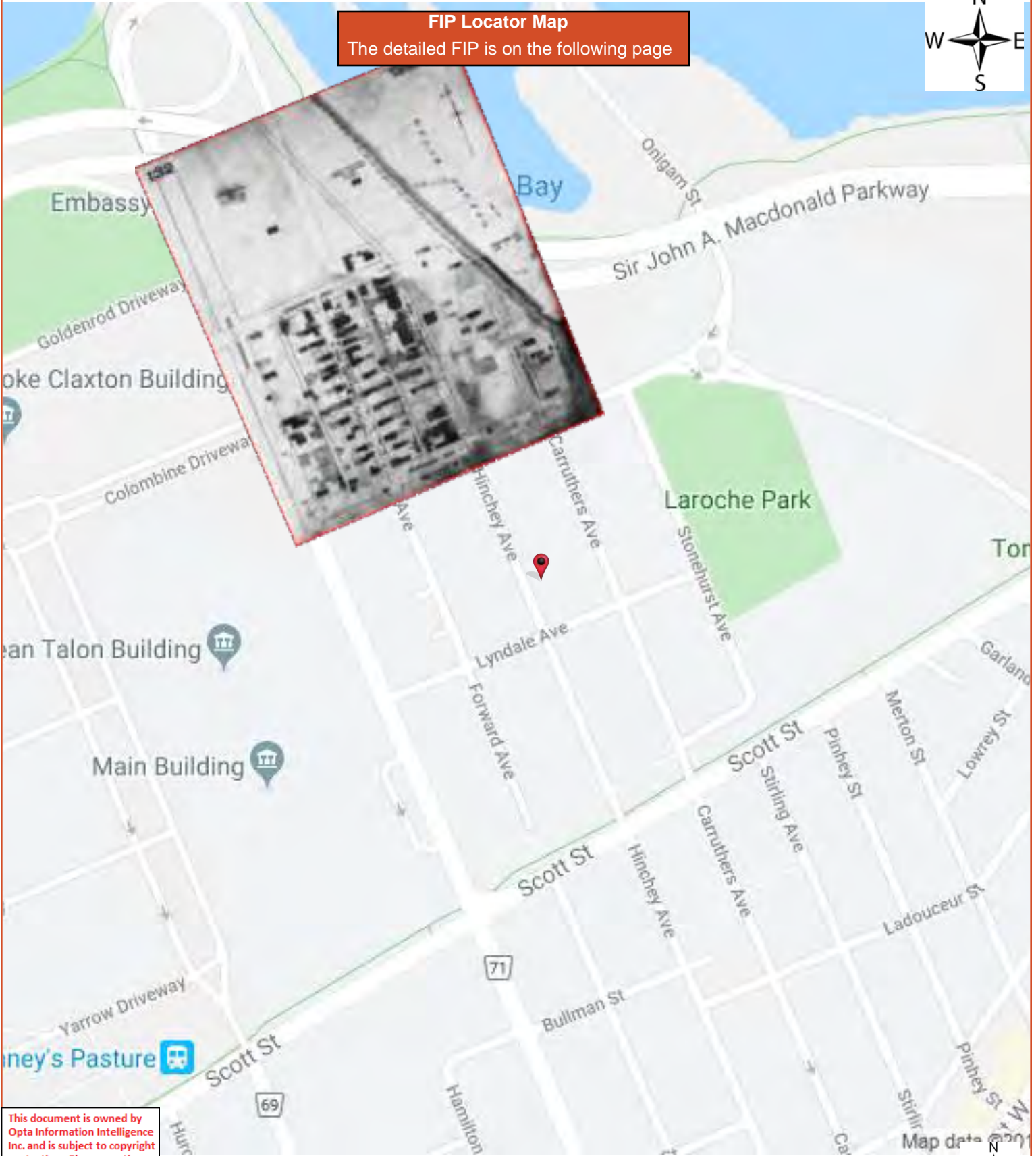

This document is owned by Opta Information Intelligence Inc. and is subject to copyright protection. Please see the full Terms and Conditions at the front of this document.



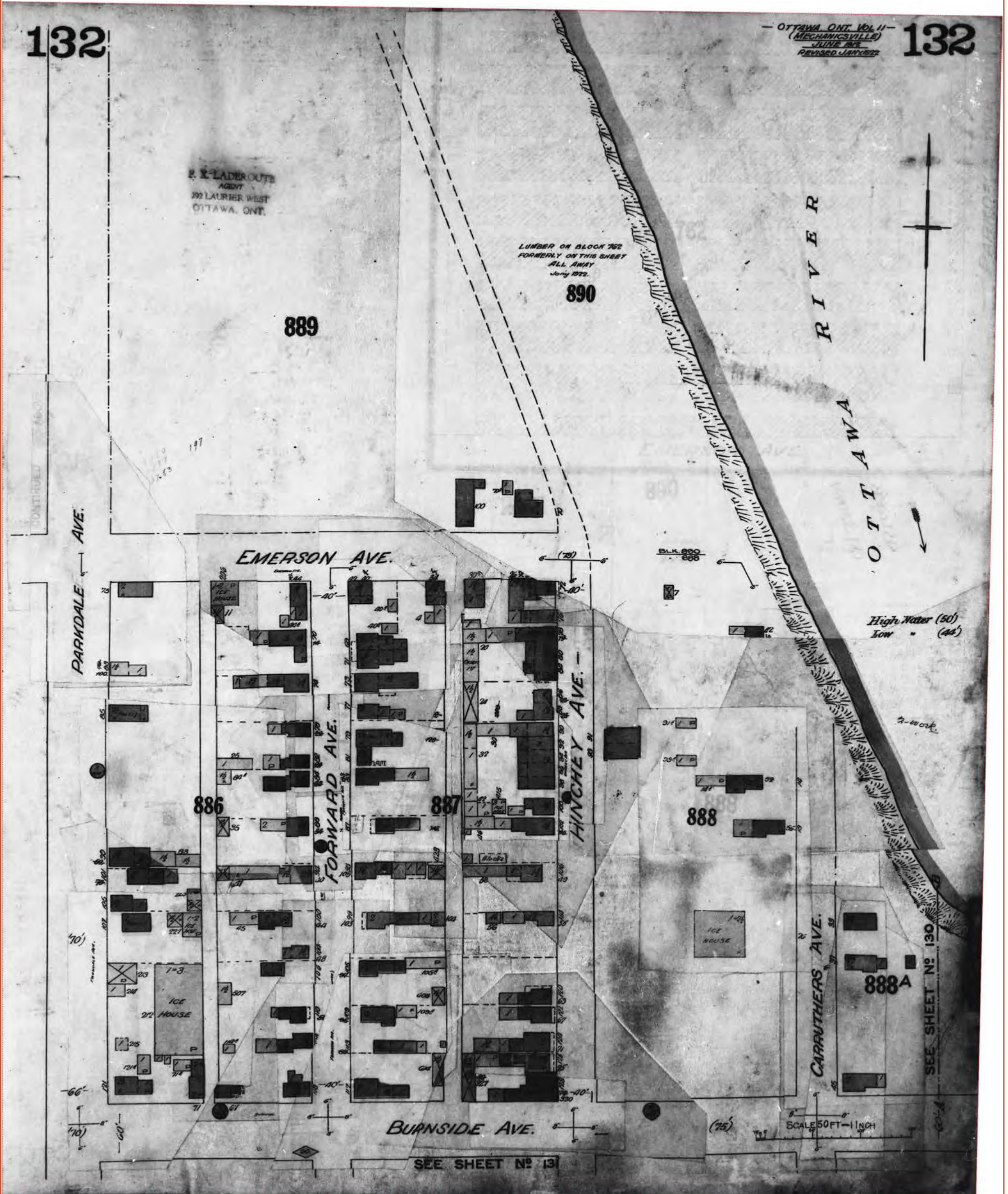

FIP Locator Map
The detailed FIP is on the following page

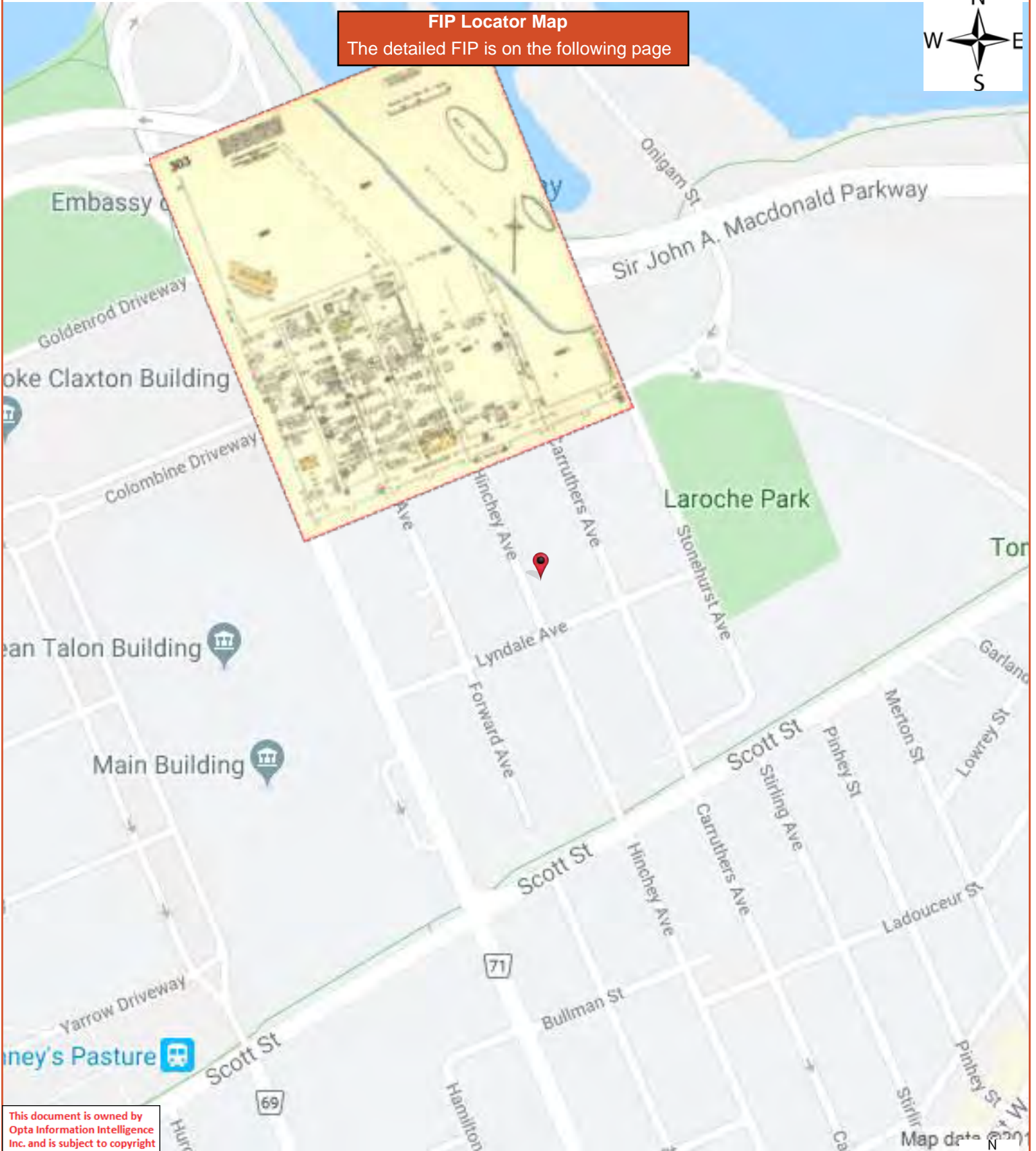

This document is owned by Opta Information Intelligence Inc. and is subject to copyright protection. Please see the full Terms and Conditions at the front of this document.

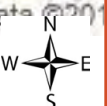

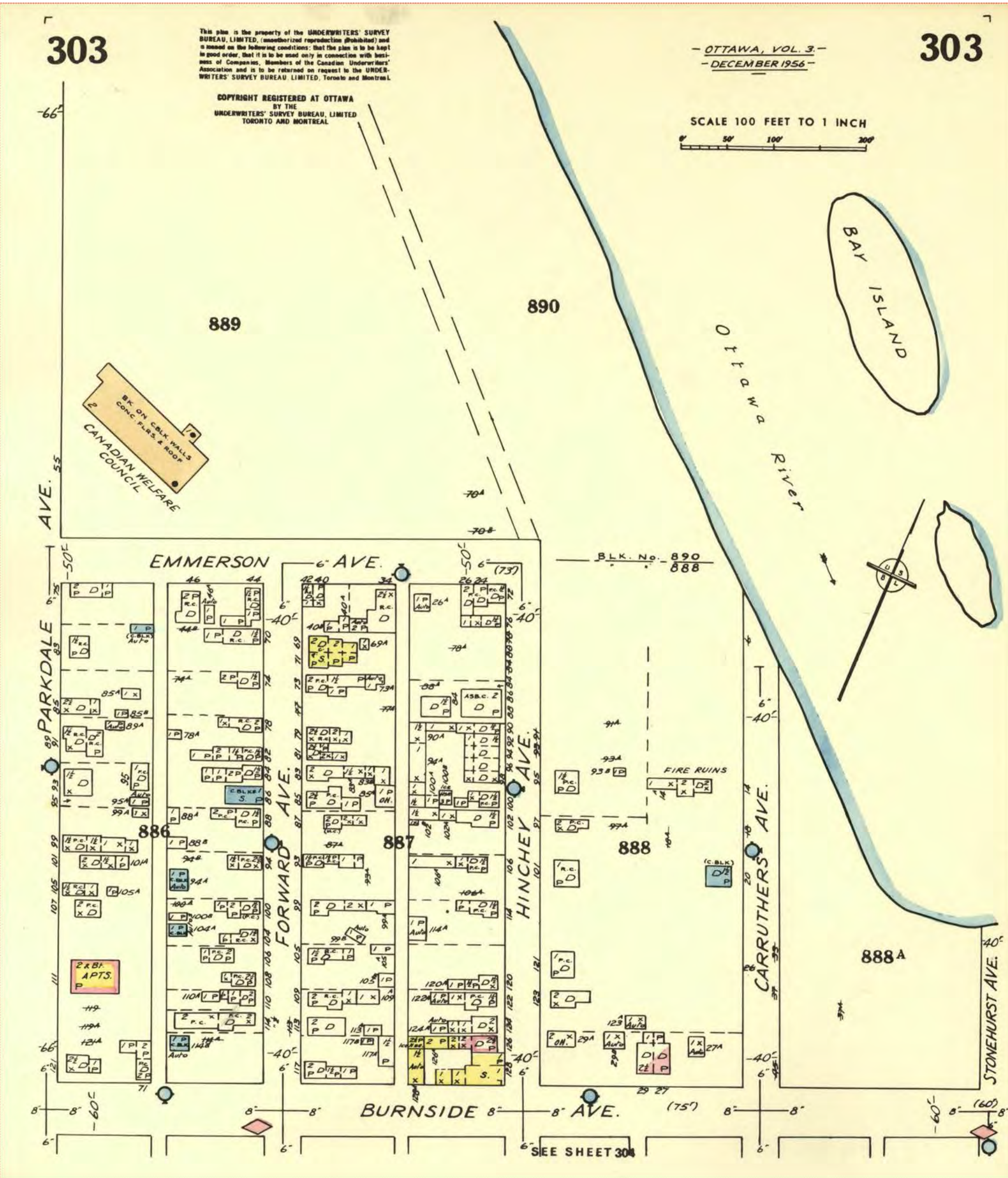

FIP Locator Map
The detailed FIP is on the following page



This document is owned by Opta Information Intelligence Inc. and is subject to copyright protection. Please see the full Terms and Conditions at the front of this document.

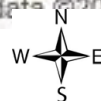

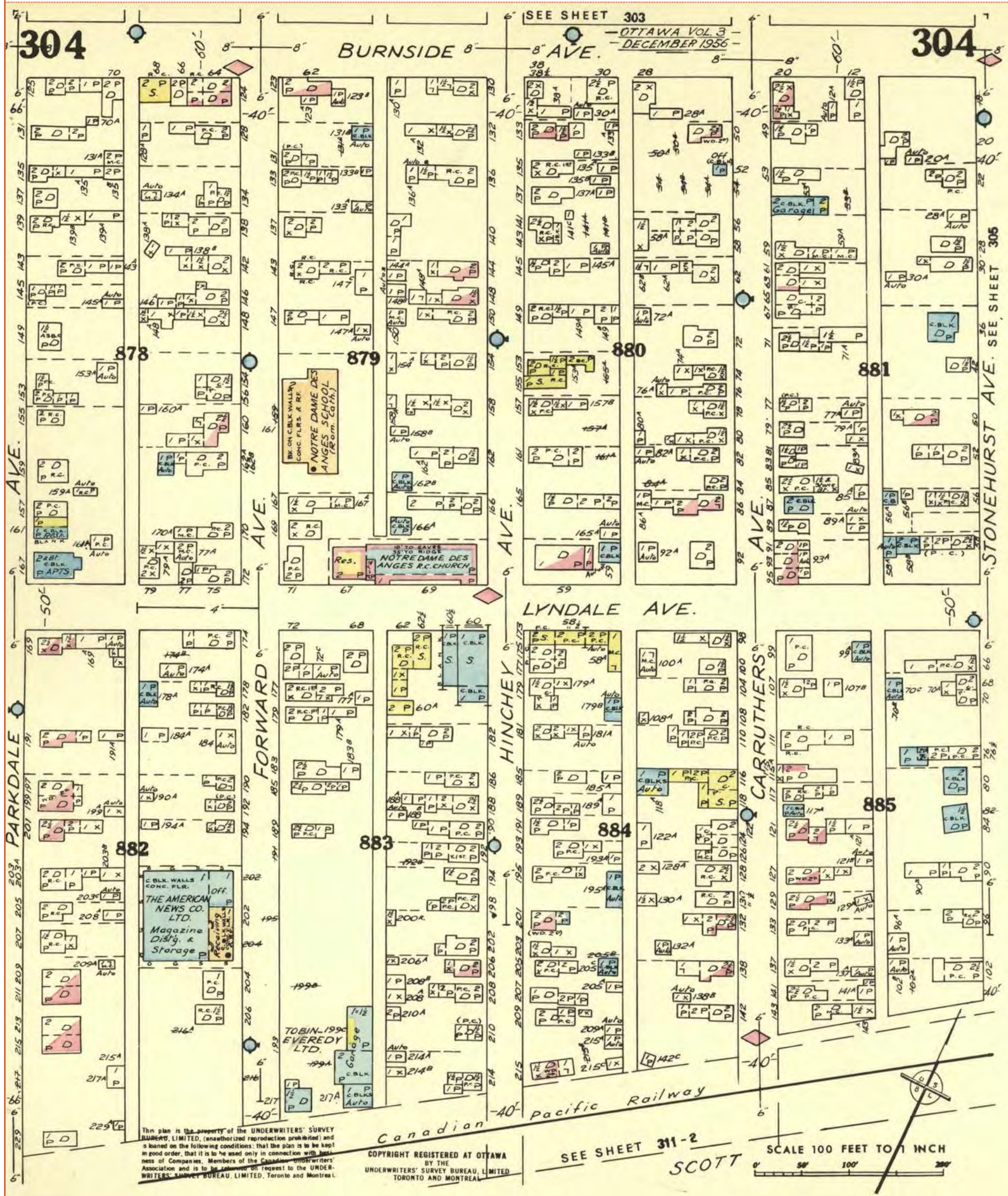

FIP Locator Map
The detailed FIP is on the following page

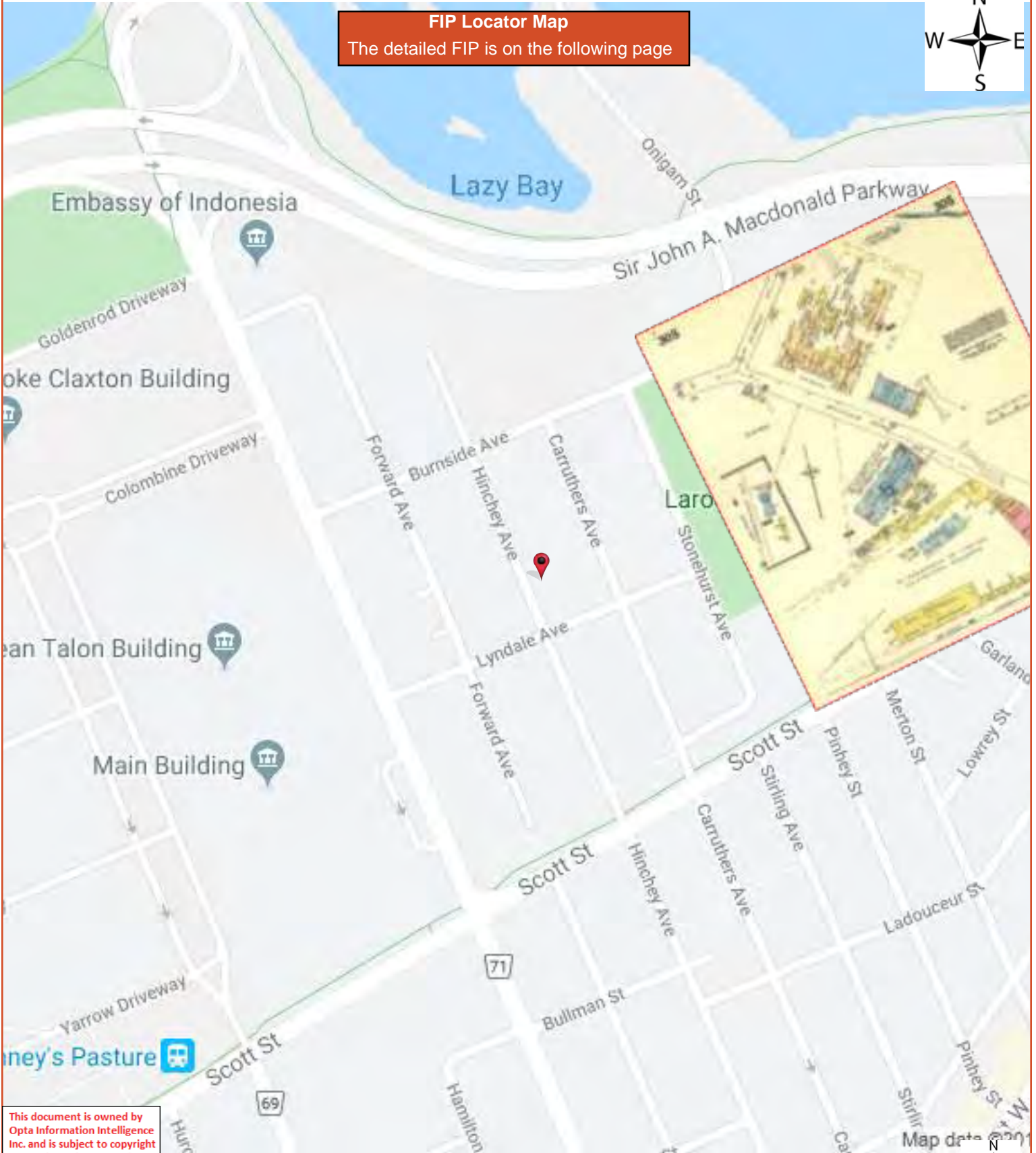

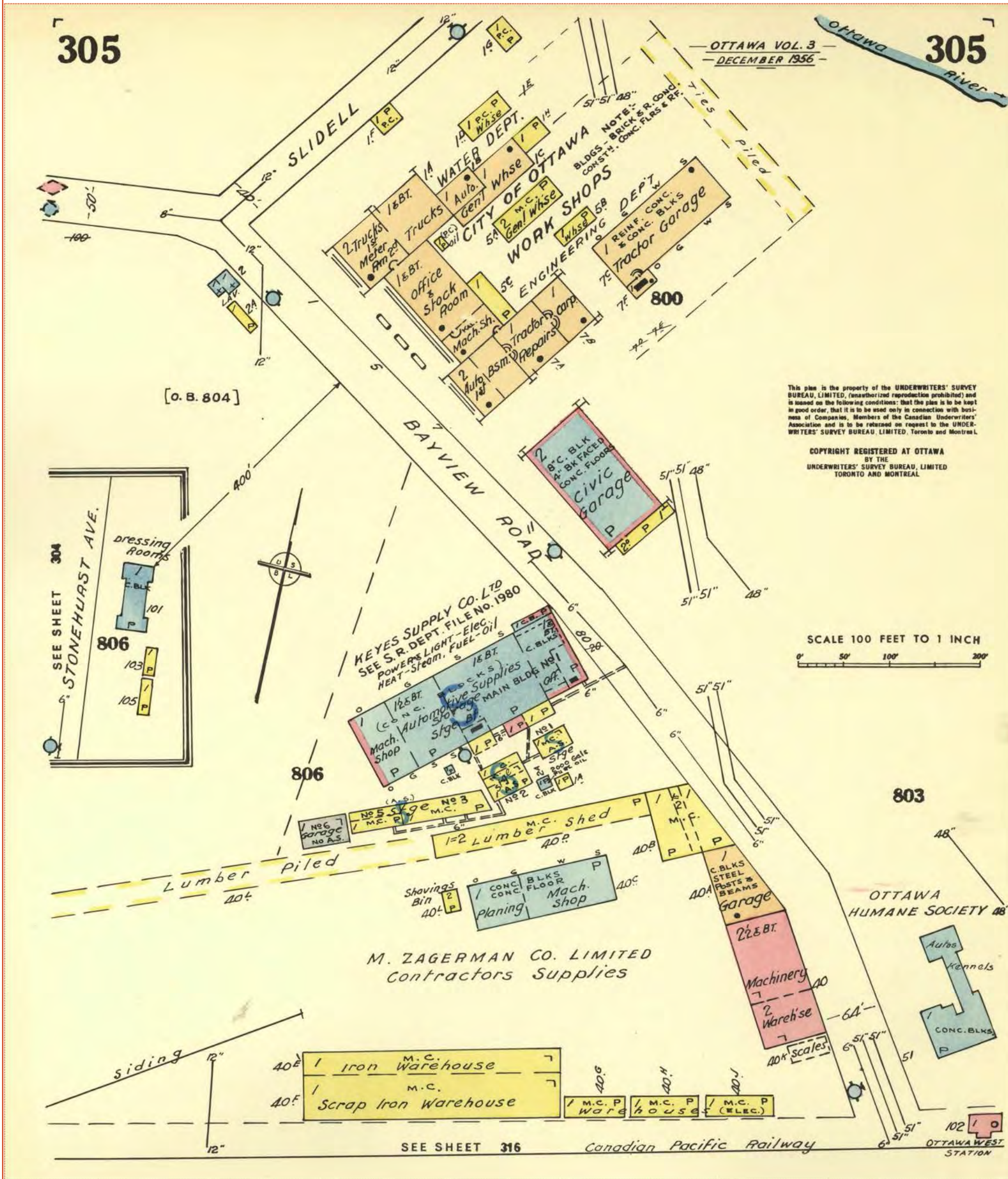



FIP Locator Map
The detailed FIP is on the following page

This document is owned by Opta Information Intelligence Inc. and is subject to copyright protection. Please see the full Terms and Conditions at the front of this document.

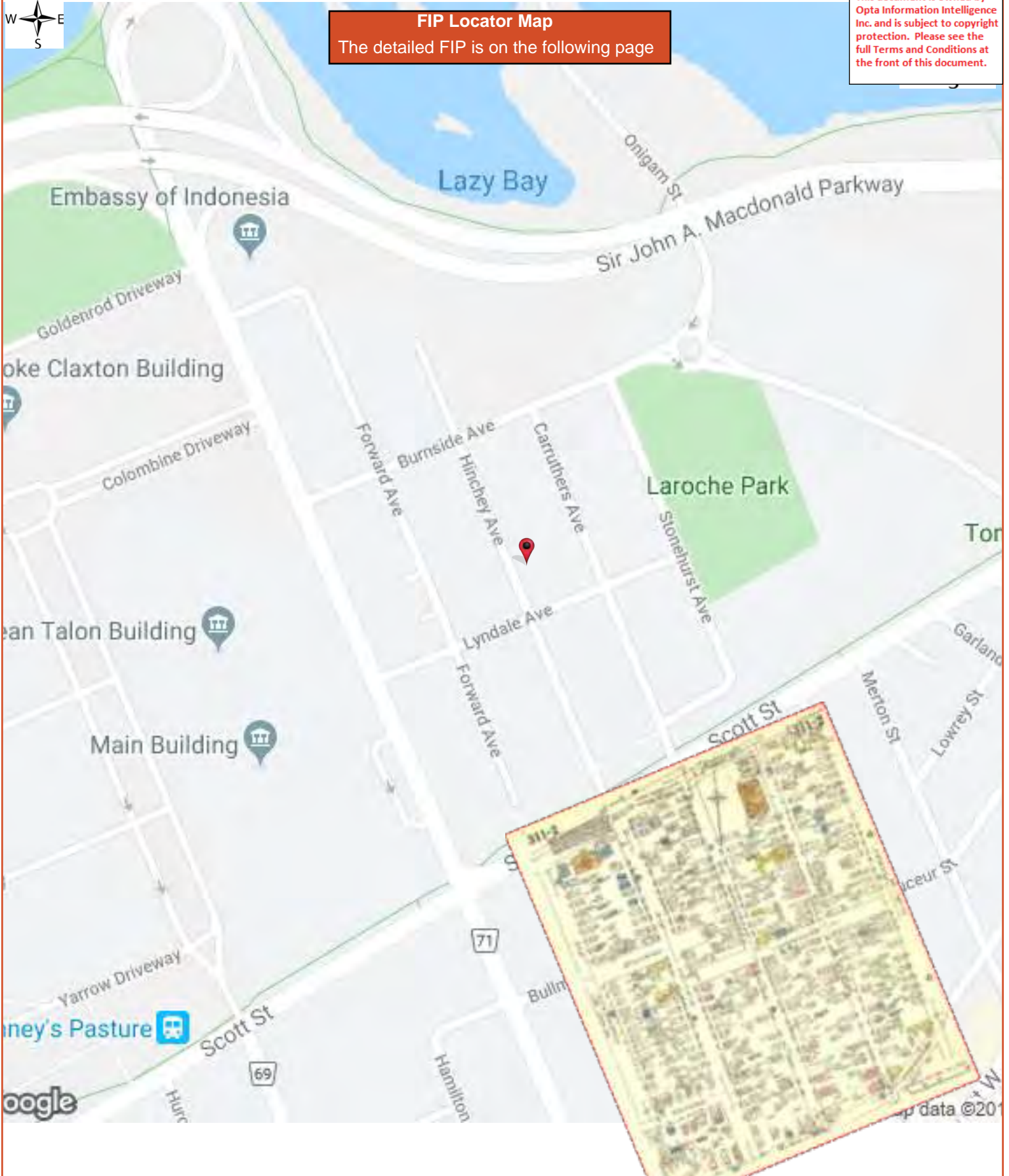

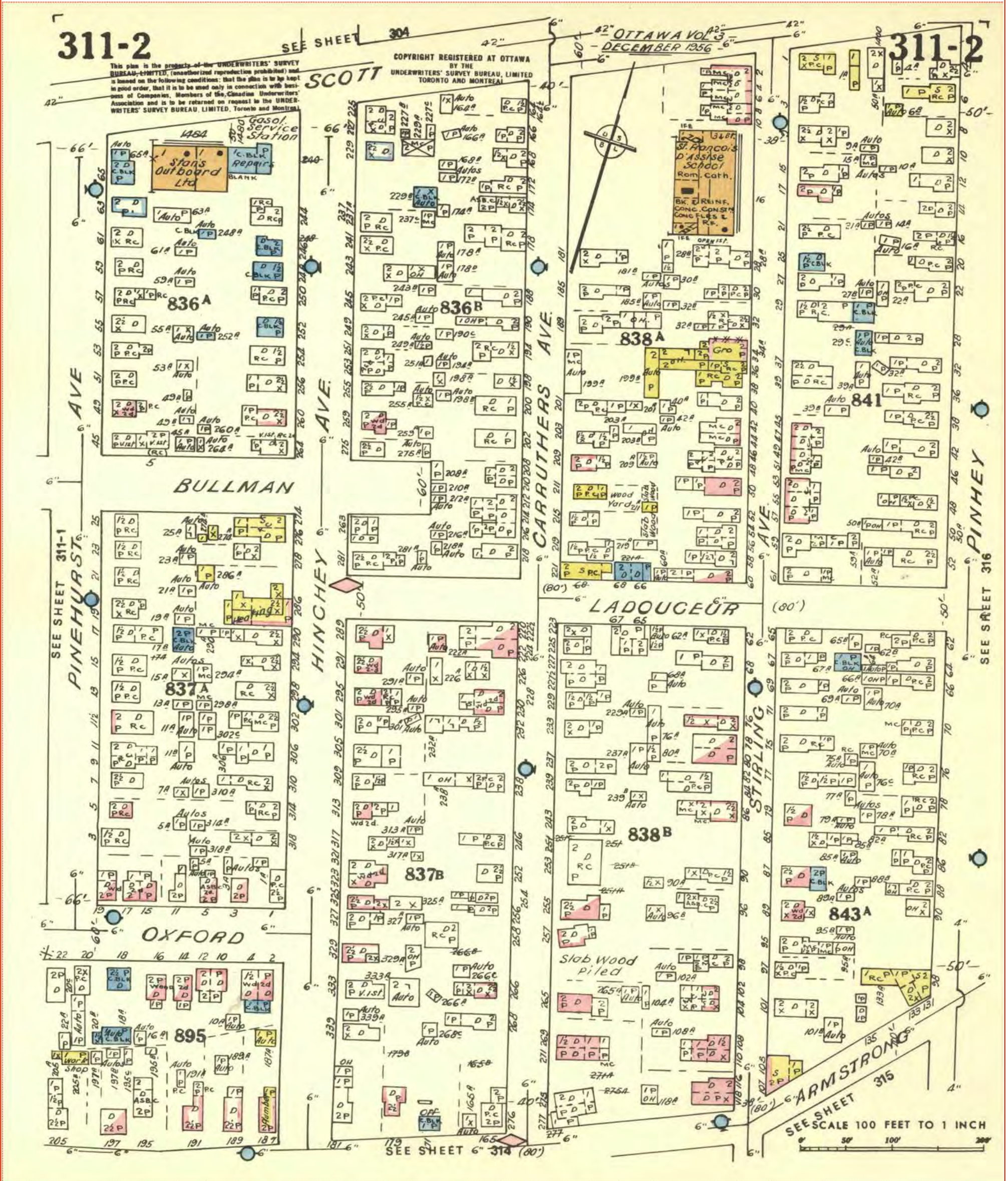

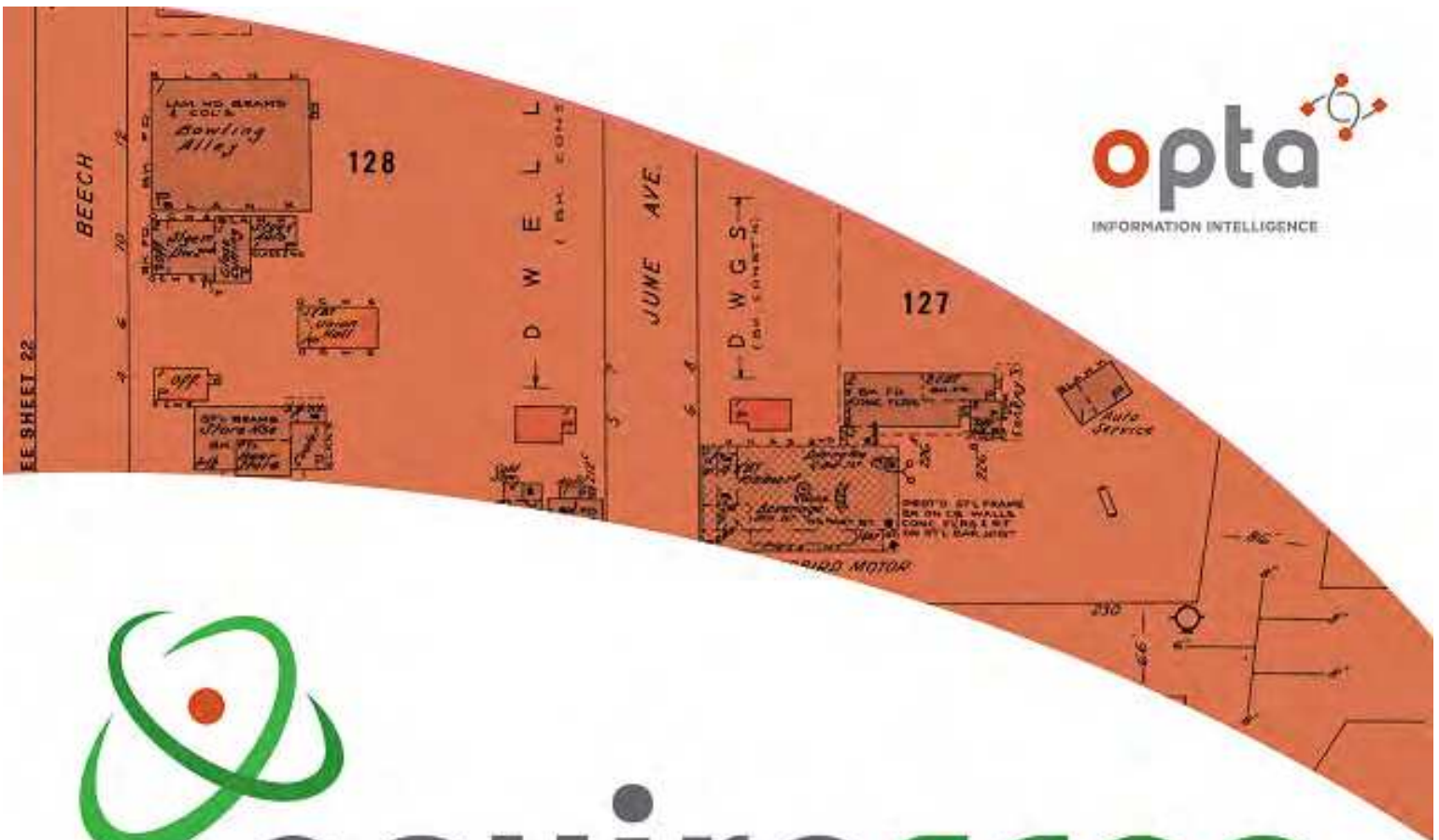

enviroscan



An SCM Company

175 Commerce Valley Drive W
Markham, Ontario L3T 7Z3

T: 905-882-6300
W: www.optaintel.ca

Report Completed By:

Sunita

Site Address:

163 Hinchey Avenue Ottawa Ont

Project No:

20191028125

Opta Order ID:

67538

Requested by:
Eleanor Goolab
ERIS

Date Completed:
11/5/2019 6:50:01 AM

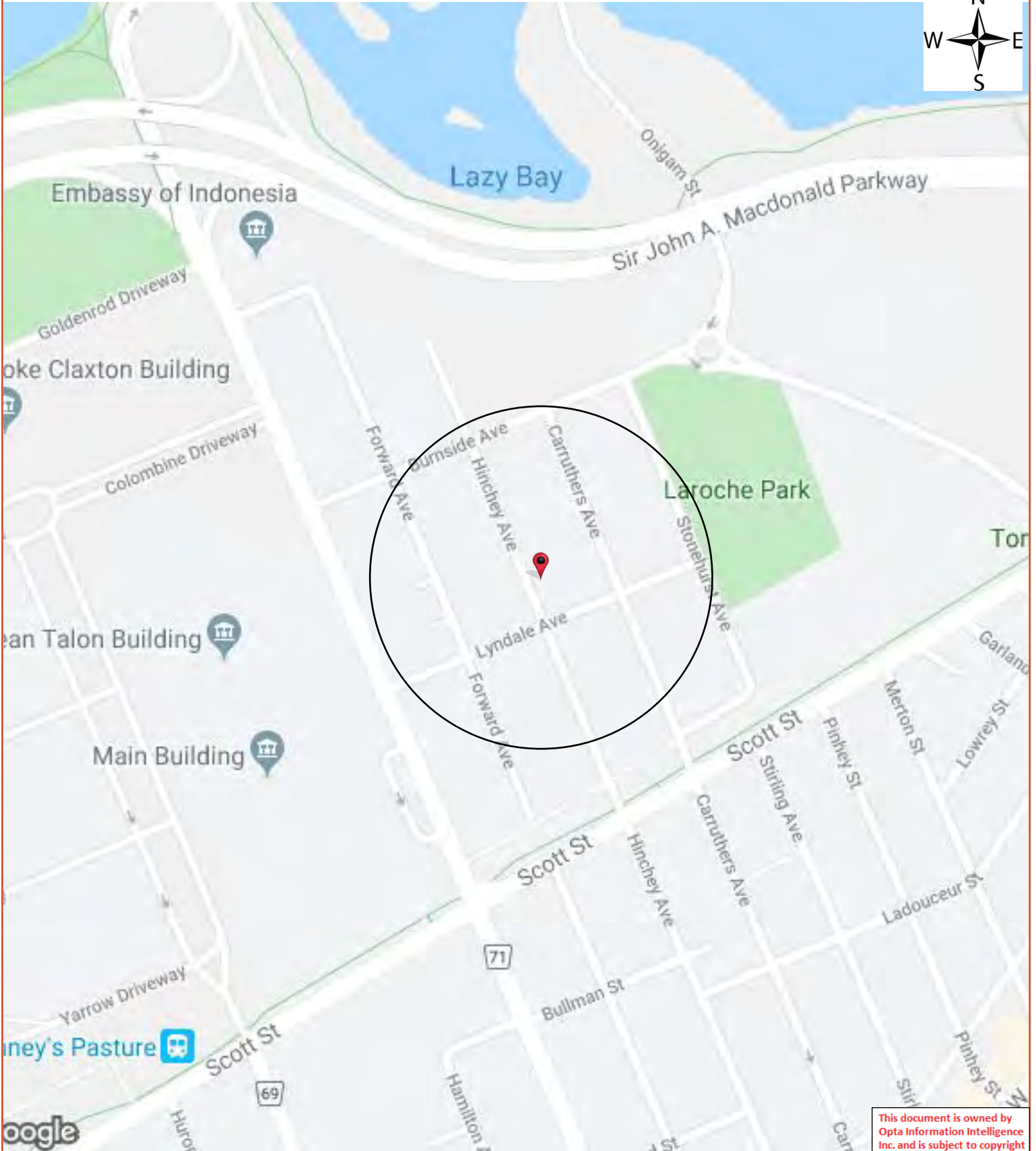

This document is owned by Opta Information Intelligence Inc. and is subject to copyright protection. Please see the full Terms and Conditions at the front of this document.

Opta Historical Environmental Services EnviroscanTM Terms and Conditions

Report

The documents (hereinafter referred to as the "Documents") to be released as part of the report (hereinafter referred to as the "Report") to be delivered to the purchaser as set out above are documents in Opta's records relating to the described property (hereinafter referred to as the "Property"). Opta makes no representations or warranties respecting the Documents whatsoever, including, without limitation, with respect to the completeness, accuracy or usefulness of the Documents, and does not represent or warrant that these are the only plans and reports prepared in association with the Property or in Opta's possession at the time of Report delivery to the purchaser. The Documents are current as of the date(s) indicated on them. Interpretation of the Documents, if any, is by inference based upon the information which is apparent and obvious on the face of the Documents only. Opta does not represent, warrant or guarantee that interpretations other than those referred to do not exist from other sources. The Report will be prepared for use by the purchaser of the services as shown above hereof only.

Disclaimer

Opta disclaims responsibility for any losses or damages of any kind whatsoever, whether consequential or other, however caused, incurred or suffered, arising directly or indirectly as a result of the services (which services include, but are not limited to, the preparation of the Report provided hereunder), including but not limited to, any losses or damages arising directly or indirectly from any breach of contract, fundamental or otherwise, from reliance on Opta Reports or from any tortious acts or omissions of Opta's agents, employees or representatives.

Entire Agreement

The parties hereto acknowledge and agree to be bound by the terms and conditions hereof. The request form constitutes the entire agreement between the parties pertaining to the subject matter hereof and supersedes all prior and contemporaneous agreements, negotiations and discussions, whether oral or written, and there are no representations or warranties, or other agreements between the parties in connection with the subject matter hereof except as specifically set forth herein. No supplement, modification, waiver, or termination of the request shall be binding, unless confirmed in writing by the parties hereto.

Governing Document

In the event of any conflicts or inconsistencies between the provisions hereof and the Reports, the rights and obligations of the parties shall be deemed to be governed by the request form, which shall be the paramount document.

Law

This agreement shall be governed by and construed in accordance with the laws of the Province of Ontario and the laws of Canada applicable therein.

APPENDIX E
ERIS Report



DATABASE REPORT

Project Property: *161 and 163 Hinchey Ave Ottawa ON
161 Hinchey Ave
Ottawa ON K1Y 1L5
277055*

Project No: *277055*

Report Type: *RSC Report (Urban)*

Order No: *20200618031*

Requested by: *Pinchin Ltd.*

Date Completed: *July 3, 2020*

Table of Contents

Table of Contents.....	2
Executive Summary.....	3
Executive Summary: Report Summary.....	4
Executive Summary: Site Report Summary - Project Property.....	6
Executive Summary: Site Report Summary - Surrounding Properties.....	7
Executive Summary: Summary By Data Source.....	33
Map.....	64
Aerial.....	65
Topographic Map.....	66
Detail Report.....	67
Unplottable Summary.....	322
Unplottable Report.....	324
Appendix: Database Descriptions.....	337
Definitions.....	346

Notice: IMPORTANT LIMITATIONS and YOUR LIABILITY

Reliance on information in Report: This report DOES NOT replace a full Phase I Environmental Site Assessment but is solely intended to be used as a database review of environmental records.

License for use of information in Report: No page of this report can be used without this cover page, this notice and the project property identifier. The information in Report(s) may not be modified or re-sold.

Your Liability for misuse: Using this Service and/or its reports in a manner contrary to this Notice or your agreement will be in breach of copyright and contract and ERIS may obtain damages for such mis-use, including damages caused to third parties, and gives ERIS the right to terminate your account, rescind your license to any previous reports and to bar you from future use of the Service.

No warranty of Accuracy or Liability for ERIS: The information contained in this report has been produced by ERIS Information Limited Partnership ("ERIS") using various sources of information, including information provided by Federal and Provincial government departments. The report applies only to the address and up to the date specified on the cover of this report, and any alterations or deviation from this description will require a new report. This report and the data contained herein does not purport to be and does not constitute a guarantee of the accuracy of the information contained herein and does not constitute a legal opinion nor medical advice. Although ERIS has endeavored to present you with information that is accurate, ERIS disclaims, any and all liability for any errors, omissions, or inaccuracies in such information and data, whether attributable to inadvertence, negligence or otherwise, and for any consequences arising therefrom. Liability on the part of ERIS is limited to the monetary value paid for this report.

Trademark and Copyright: You may not use the ERIS trademarks or attribute any work to ERIS other than as outlined above. This Service and Report (s) are protected by copyright owned by ERIS Information Limited Partnership. Copyright in data used in the Service or Report(s) (the "Data") is owned by ERIS or its licensors. The Service, Report(s) and Data may not be copied or reproduced in whole or in any substantial part without prior written consent of ERIS.

Executive Summary

Property Information:

Project Property: 161 and 163 Hinchey Ave Ottawa ON
161 Hinchey Ave Ottawa ON K1Y 1L5

Project No: 277055

Order Information:

Order No: 20200618031
Date Requested: June 18, 2020
Requested by: Pinchin Ltd.
Report Type: RSC Report (Urban)

Historical/Products:

Aerial Photographs Aerials - National Collection
ERIS Xplorer [ERIS Xplorer](#)
Physical Setting Report (PSR) PSR
Topographic Map RSC Maps

Executive Summary: Report Summary

<i>Database</i>	<i>Name</i>	<i>Searched</i>	<i>Project Property</i>	<i>Boundary to 0.30km</i>	<i>Total</i>
AAGR	<i>Abandoned Aggregate Inventory</i>	Y	0	0	0
AGR	<i>Aggregate Inventory</i>	Y	0	0	0
AMIS	<i>Abandoned Mine Information System</i>	Y	0	0	0
ANDR	<i>Anderson's Waste Disposal Sites</i>	Y	0	3	3
AST	<i>Aboveground Storage Tanks</i>	Y	0	0	0
AUWR	<i>Automobile Wrecking & Supplies</i>	Y	0	0	0
BORE	<i>Borehole</i>	Y	0	2	2
CA	<i>Certificates of Approval</i>	Y	0	9	9
CDRY	<i>Dry Cleaning Facilities</i>	Y	0	0	0
CFOT	<i>Commercial Fuel Oil Tanks</i>	Y	0	0	0
CHEM	<i>Chemical Register</i>	Y	0	0	0
CNG	<i>Compressed Natural Gas Stations</i>	Y	0	0	0
COAL	<i>Inventory of Coal Gasification Plants and Coal Tar Sites</i>	Y	0	0	0
CONV	<i>Compliance and Convictions</i>	Y	0	0	0
CPU	<i>Certificates of Property Use</i>	Y	0	0	0
DRL	<i>Drill Hole Database</i>	Y	0	0	0
EASR	<i>Environmental Activity and Sector Registry</i>	Y	0	1	1
EBR	<i>Environmental Registry</i>	Y	0	1	1
ECA	<i>Environmental Compliance Approval</i>	Y	0	9	9
EEM	<i>Environmental Effects Monitoring</i>	Y	0	0	0
EHS	<i>ERIS Historical Searches</i>	Y	1	24	25
EIIS	<i>Environmental Issues Inventory System</i>	Y	0	0	0
EMHE	<i>Emergency Management Historical Event</i>	Y	0	0	0
EPAR	<i>Environmental Penalty Annual Report</i>	Y	0	0	0
EXP	<i>List of Expired Fuels Safety Facilities</i>	Y	0	22	22
FCON	<i>Federal Convictions</i>	Y	0	0	0
FCS	<i>Contaminated Sites on Federal Land</i>	Y	0	4	4
FOFT	<i>Fisheries & Oceans Fuel Tanks</i>	Y	0	0	0
FRST	<i>Federal Identification Registry for Storage Tank Systems (FIRSTS)</i>	Y	0	0	0
FST	<i>Fuel Storage Tank</i>	Y	0	0	0
FSTH	<i>Fuel Storage Tank - Historic</i>	Y	0	2	2
GEN	<i>Ontario Regulation 347 Waste Generators Summary</i>	Y	0	129	129
GHG	<i>Greenhouse Gas Emissions from Large Facilities</i>	Y	0	0	0
HINC	<i>TSSA Historic Incidents</i>	Y	0	3	3
IAFT	<i>Indian & Northern Affairs Fuel Tanks</i>	Y	0	0	0
INC	<i>Fuel Oil Spills and Leaks</i>	Y	0	0	0

Database	Name	Searched	Project Property	Boundary to 0.30km	Total
LIMO	Landfill Inventory Management Ontario	Y	0	0	0
MINE	Canadian Mine Locations	Y	0	0	0
MNR	Mineral Occurrences	Y	0	0	0
NATE	National Analysis of Trends in Emergencies System (NATES)	Y	0	0	0
NCPL	Non-Compliance Reports	Y	0	0	0
NDFT	National Defense & Canadian Forces Fuel Tanks	Y	0	0	0
NDSP	National Defense & Canadian Forces Spills	Y	0	0	0
NDWD	National Defence & Canadian Forces Waste Disposal Sites	Y	0	0	0
NEBI	National Energy Board Pipeline Incidents	Y	0	0	0
NEBP	National Energy Board Wells	Y	0	0	0
NEES	National Environmental Emergencies System (NEES)	Y	0	0	0
NPCB	National PCB Inventory	Y	0	0	0
NPRI	National Pollutant Release Inventory	Y	0	1	1
OGWE	Oil and Gas Wells	Y	0	0	0
OOGW	Ontario Oil and Gas Wells	Y	0	0	0
OPCB	Inventory of PCB Storage Sites	Y	0	0	0
ORD	Orders	Y	0	0	0
PAP	Canadian Pulp and Paper	Y	0	0	0
PCFT	Parks Canada Fuel Storage Tanks	Y	0	0	0
PES	Pesticide Register	Y	0	3	3
PINC	Pipeline Incidents	Y	0	0	0
PRT	Private and Retail Fuel Storage Tanks	Y	0	4	4
PTTW	Permit to Take Water	Y	0	1	1
REC	Ontario Regulation 347 Waste Receivers Summary	Y	0	0	0
RSC	Record of Site Condition	Y	0	1	1
RST	Retail Fuel Storage Tanks	Y	0	3	3
SCT	Scott's Manufacturing Directory	Y	0	1	1
SPL	Ontario Spills	Y	0	35	35
SRDS	Wastewater Discharger Registration Database	Y	0	0	0
TANK	Anderson's Storage Tanks	Y	0	0	0
TCFT	Transport Canada Fuel Storage Tanks	Y	0	0	0
VAR	Variances for Abandonment of Underground Storage Tanks	Y	0	0	0
WDS	Waste Disposal Sites - MOE CA Inventory	Y	0	0	0
WDSH	Waste Disposal Sites - MOE 1991 Historical Approval Inventory	Y	0	2	2
WWIS	Water Well Information System	Y	0	51	51
Total:			1	311	312

Executive Summary: Site Report Summary - Project Property

<i>Map Key</i>	<i>DB</i>	<i>Company/Site Name</i>	<i>Address</i>	<i>Dir/Dist (m)</i>	<i>Elev diff (m)</i>	<i>Page Number</i>
1	EHS		161 Hinchey Ave Ottawa Ontario Ottawa ON K1Y 1L5	W/0.0	0.00	67

Executive Summary: Site Report Summary - Surrounding Properties

<i>Map Key</i>	<i>DB</i>	<i>Company/Site Name</i>	<i>Address</i>	<i>Dir/Dist (m)</i>	<i>Elev Diff (m)</i>	<i>Page Number</i>
2	GEN	JOHANNES POTHUMA	80 CARRUTHERS AVE. OTTAWA ON K1Y 1N2	ENE/19.0	-1.00	67
2	GEN	JOHANNES POTHUMA 22-285	80 CARRUTHERS AVE. OTTAWA ON K1Y 1N2	ENE/19.0	-1.00	67
3	SPL	PRIVATE RESIDENCE	AT RESIDENCE AT 154 HINCHY AVE. FURNACE OIL TANK OTTAWA CITY ON	W/33.4	0.00	67
4	CA		Carruthers Ave., Hinchey Ave. & Lyndale Ave. Ottawa ON	SE/40.8	-1.00	68
4	CA		Carruthers Ave., Hinchey Ave. & Lyndale Ave. Ottawa ON	SE/40.8	-1.00	68
5	ECA	The Corporation of the City of Ottawa	Carruthers Ave., Hinchey Ave. & Lyndale Ave. Ottawa ON K1N 5A1	ESE/55.5	-1.00	69
6	GEN	Golder Associates Ltd.	159 Forward Ave. Ottawa ON K1Y 1K9	W/59.4	0.00	69
7	SPL	S. 21(1)(f)	58 Carruthers Avenue Ottawa ON K1Y 1N2	N/66.8	-1.00	69
7	HINC		58 CARRUTHERS AVENUE OTTAWA ON K1Y 1N2	N/66.8	-1.00	70
8	EHS		71 Carruthers Ave Ottawa ON K1Y1N3	NE/67.0	-0.94	70
9	EHS		159 Forward Avenue Ottawa ON K1Y 1K9	WSW/69.3	0.00	70

Map Key	DB	Company/Site Name	Address	Dir/Dist (m)	Elev Diff (m)	Page Number
10	SPL		56 Carruthers Avenue Ottawa ON K1Y 1N2	N/74.6	-1.00	70
10	HINC		56 CARRUTHERS AVENUE OTTAWA ON K1Y 1N2	N/74.6	-1.00	71
11	WWIS		Ottawa ON Well ID: 7201623	N/80.5	0.08	71
12	SPL	PRIVATE RESIDENCE	63 CARRUTHURS AVENUE FURNACE OIL TANK OTTAWA CITY ON	NE/81.2	-0.92	74
13	WWIS		Ottawa ON Well ID: 7207343	N/87.0	-1.00	74
14	RSC	JOHN HOWARD SOCIETY OF OTTAWA	59 CARRUTHERS AVENUE, OTTAWA, ON K1Y 1N3 Ottawa ON	NNE/87.5	-1.00	77
15	WWIS		OTTAWA ON Well ID: 7264754	NNE/90.4	-1.15	79
16	ECA	City of Ottawa	Forward Avenue, Lyndale Avenue and Hinchey Avenue Ottawa ON K1N 5A1	SW/92.7	0.00	81
17	SPL		In front of 55 Carruthers Street<UNOFFICIAL> Ottawa ON K1Y 1N3	NNE/94.1	-0.98	81
17	SPL	Unknown<UNOFFICIAL>	55 Carruthers Ave. Ottawa Ottawa ON	NNE/94.1	-0.98	82
18	SPL	PRIVATE RESIDENCE	185 HINCHEY AVE. FURNACE OIL TANK OTTAWA CITY ON K1Y 1L6	SSE/97.2	-1.00	82
18	SPL	PRIVATE RESIDENCE	185 HINCHEY FURNACE OIL TANK OTTAWA CITY ON K1Y 1L6	SSE/97.2	-1.00	83
19	SPL		18 Burnside Ave. OTTAWA HOUSING GARAGE<UNOFFICIAL> Ottawa ON K1Y 4V7	NNE/99.5	-0.98	83

Map Key	DB	Company/Site Name	Address	Dir/Dist (m)	Elev Diff (m)	Page Number
19	GEN	OTTAWA COMMUNITY HOUSING CORP.	18 BURNSIDE AVE., OTTAWA ON K1Y 4V7	NNE/99.5	-0.98	84
20	WWIS		ON <i>Well ID: 7219176</i>	NE/105.2	-1.15	84
21	SPL		50 Burnside Ave Ottawa ON	WNW/107.9	1.00	85
22	CA	OTTAWA CITY	BURNSIDE AVE./HINCHEY AVE. OTTAWA CITY ON	NW/130.3	1.00	85
23	GEN	FRANK & SONS PAINTING & DECORATING LTD.	184 FORWARD AVENUE OTTAWA ON K1Y 1L2	SW/137.1	0.00	85
23	GEN	FRANK & SONS PAINTING & DECORATING LTD.	184 FORWARD AVENUE OTTAWA ON K1Y 1L2	SW/137.1	0.00	86
23	GEN	FRANK & SONS PAINTING & DECORATING LTD.	184 FORWARD AVENUE OTTAWA ON K1Y 1L2	SW/137.1	0.00	86
24	WWIS		Ottawa ON <i>Well ID: 7227886</i>	ENE/138.9	-2.69	86
25	WDSH		Burnside .Ave. & Slidell St. OTTAWA ON	NE/141.2	-3.00	89
26	EHS		159 - 167 Parkdale Avenue Ottawa ON K1Y 1E7	WSW/142.9	0.00	89
27	WWIS		Ottawa ON <i>Well ID: 7227885</i>	ENE/145.0	-3.03	90
28	EHS		192 Forward Ave Ottawa ON K1Y1E8	SW/145.1	0.00	92
29	SPL	PRIVATE RESIDENCE	129 CARRUTHER ST. STORAGE TANK/BARREL OTTAWA CITY ON K1Y 1N4	ESE/147.1	-1.00	92

Map Key	DB	Company/Site Name	Address	Dir/Dist (m)	Elev Diff (m)	Page Number
30	ANDR	Burnside & Slidell Dump	Ottawa ON K1Y	NE/157.8	-3.43	93
31	EHS		187 Forward Avenue Ottawa ON K1Y 1L2	S/162.4	0.00	93
32	PES	DANIEL C BAKER	921-100 HINCHEY AVENUE OTTAWA ON K1Y 4L9	NW/165.3	1.00	94
32	PES	DANIEL BAKER	100 HINCHEY AVE; #921 OTTAWA ON K1Y4L9	NW/165.3	1.00	94
33	EHS		131 Parkdale Ave Ottawa ON K1Y1E7	W/175.0	1.03	94
34	EHS		92 Stonehurst Ave Ottawa ON K1Y 1R5	ESE/175.6	-1.00	95
35	EHS		142 Carruthers Ave Ottawa ON K1Y1N5	SE/177.2	-1.00	95
36	ECA	City of Ottawa	Forward Avenue, Lyndale Avenue and Hinchey Avenue Ottawa ON K1N 5A1	WNW/179.8	1.00	95
37	WWIS		ON Well ID: 7290570	ENE/182.4	-2.92	95
38	EHS		131 PARKDALE AVENUE OTTAWA ON K1Y 1E7	W/186.7	0.00	96
39	WWIS		Ottawa ON Well ID: 7227883	NE/188.3	-3.95	96
40	GEN	City of Ottawa	52 Bayview Road Ottawa ON K1Y 4L6	ENE/188.7	-4.03	99
40	GEN	City of Ottawa	52 Bayview Road Ottawa ON K1Y 4L6	ENE/188.7	-4.03	99

Map Key	DB	Company/Site Name	Address	Dir/Dist (m)	Elev Diff (m)	Page Number
40	GEN	City of Ottawa Environmental Remediation Unit	52 Bayview Road Ottawa ON K1Y 4L6	ENE/188.7	-4.03	100
40	GEN	City of Ottawa Environmental Remediation Unit	52 Bayview Road Ottawa ON K1Y 4L6	ENE/188.7	-4.03	100
41	WWIS		Ottawa ON Well ID: 7227884	ENE/191.4	-4.20	100
42	ANDR	Bayview & Slidell Dump (alt)	Ottawa ON K1Y	NNE/199.7	-4.31	103
43	WWIS		Ottawa ON Well ID: 7205866	WNW/200.7	1.00	103
44	EHS		121 Parkdale Ave Ottawa ON K1Y2M3	WNW/207.7	0.00	106
45	ECA	8609454 Canada Inc.	121 Parkdale Ave Ottawa ON K1J 7S6	WNW/207.7	0.00	106
45	SPL	Enbridge Gas Distribution Inc.	121 Parkdale Ave Ottawa ON	WNW/207.7	0.00	106
46	WWIS		OTTAWA ON Well ID: 7267422	ENE/209.7	-4.00	107
47	WWIS		OTTAWA ON Well ID: 7267373	ENE/211.0	-4.00	110
48	WWIS		OTTAWA ON Well ID: 1536309	E/213.5	-3.08	114
49	EHS		Burnside Avenue Ottawa ON K1Y	N/215.6	-4.02	117
50	WWIS		Ottawa ON	NE/217.7	-4.31	117

Map Key	DB	Company/Site Name	Address	Dir/Dist (m)	Elev Diff (m)	Page Number
			Well ID: 7231504			
51	WDSH		Scott St. (Laroche Park) OTTAWA ON	E/226.4	-1.85	119
52	WWIS		Ottawa ON Well ID: 7227765	ENE/230.3	-4.28	119
53	CA	OTTAWA CITY	HINCHEY AVE./SCOTT ST. OTTAWA CITY ON	SSE/232.0	0.00	122
53	CA	R.M. OF OTTAWA-CARLETON	HINCHEY AVE./SCOTT ST. OTTAWA CITY ON	SSE/232.0	0.00	122
53	SPL	City of Ottawa	NW corner of Scott Street and Hinchey Ave Ottawa ON	SSE/232.0	0.00	122
54	EHS		52 Bayview Road Ottawa ON	NE/232.5	-4.92	123
55	WWIS		Ottawa ON Well ID: 7227767	ENE/233.6	-4.00	123
56	WWIS		OTTAWA ON Well ID: 7267421	ENE/236.6	-4.95	126
57	WWIS		OTTAWA ON Well ID: 7267420	ENE/236.9	-4.95	129
58	EHS		Ottawa Ottawa ON	WNW/236.9	-0.06	132
59	WWIS		Ottawa ON Well ID: 7227766	ENE/236.9	-4.28	133
60	SPL	O.C. TRANSP	SCOTT & STERLING STREETS IN CB. MOTOR VEHICLE (OPERATING FLUID) OTTAWA CITY ON	ESE/237.9	-1.00	135
60	SPL		North Side of Scott St at Sterling Ave Ottawa ON	ESE/237.9	-1.00	136

Map Key	DB	Company/Site Name	Address	Dir/Dist (m)	Elev Diff (m)	Page Number
61	EHS		99-107 Parkdale Avenue (odd numbers only) Ottawa ON	WNW/239.5	0.05	136
62	WWIS		Ottawa ON Well ID: 7227768	E/239.9	-3.69	137
63	WWIS		Ottawa ON Well ID: 7227769	E/240.6	-3.69	140
64	SPL	BROOKFIELD LEPAGE JOHNSON CONT	PROPERTY MANAGEMENT CO. 120 PARKDALE AVE, SUITE 1401, OTTAWA OTTAWA CITY ON K1A 0K9	W/241.5	0.00	143
64	SPL	STATISTICS CANADA BUILDING	120 PARKDALE AVE 120 PARDALE AVENUE, OTTAWA OTTAWA CITY ON K1A 0K9	W/241.5	0.00	143
64	SCT	Statistics Canada	120 Parkdale Ave Ottawa ON K1A 0K9	W/241.5	0.00	144
64	GEN	Public Works and Government Services Canada	120 Parkdale, Tunneys Pasture, Various Buildings Ottawa ON K1A 1B4	W/241.5	0.00	144
64	GEN	Public Works and Government Services	120 Parkdale Ottawa ON K1A 1B4	W/241.5	0.00	145
64	SPL		120 Parkdale Avenue Ottawa ON K1A 1K6	W/241.5	0.00	146
64	GEN	Public Works and Government Services Canada	120 Parkdale, Tunneys Pasture, Various Buildings Ottawa ON K1A 1K6	W/241.5	0.00	146
64	GEN	Public Works and Government Services	120 Parkdale Ottawa ON K1A 1B4	W/241.5	0.00	147
64	GEN	Public Works and Government Services Canada	120 Parkdale, Tunneys Pasture, Various Buildings Ottawa ON K1A 1K6	W/241.5	0.00	148

Map Key	DB	Company/Site Name	Address	Dir/Dist (m)	Elev Diff (m)	Page Number
64	GEN	Public Works and Government Services Canada	120 Parkdale, Tunneys Pasture, Various Buildings Ottawa ON K1A 1K6	W/241.5	0.00	149
64	GEN	SNC LAVALIN O & M	120 PARKDALE AVENUE VARIOUS BUILDINGS OTTAWA ON	W/241.5	0.00	150
64	GEN	Public Works and Government Services Canada	120 Parkdale, Tunneys Pasture, Various Buildings Ottawa ON K1A 1K6	W/241.5	0.00	150
64	NPRI	SNC-LAVALIN PROFAC	120 Parkdale Avenue Ottawa ON K1A6T6	W/241.5	0.00	151
64	GEN	SNC LAVALIN O & M	120 PARKDALE AVENUE VARIOUS BUILDINGS OTTAWA ON	W/241.5	0.00	152
64	GEN	Public Works and Government Services Canada	120 Parkdale, Tunneys Pasture, Various Buildings Ottawa ON	W/241.5	0.00	153
64	GEN	Public Works and Government Services Canada	120 Parkdale, Tunneys Pasture, Various Buildings Ottawa ON K1A 0K9	W/241.5	0.00	154
64	GEN	Public Works and Government Services Canada	120 Parkdale, Tunneys Pasture, Various Buildings Ottawa ON K1A 0K9	W/241.5	0.00	155
64	GEN	Public Works and Government Services Canada	120 Parkdale, Tunneys Pasture, Various Buildings Ottawa ON K1A 0K9	W/241.5	0.00	156
64	GEN	Public Services & Procurement Canada ESD/AFD	120 Parkdale, Ottawa ON K1A 0K9	W/241.5	0.00	157
64	GEN	Public Services & Procurement Canada ESD/AFD	120 Parkdale, Ottawa ON K1A 0K9	W/241.5	0.00	159
65	SPL		175 Carruthers Ave, Ottawa Ottawa ON	SE/242.1	-1.00	160

Map Key	DB	Company/Site Name	Address	Dir/Dist (m)	Elev Diff (m)	Page Number
66	WWIS		ON Well ID: 7211100	SE/243.2	-0.46	161
67	BORE		ON	W/245.1	0.00	161
68	ANDR	Laroche Pk Dump	Ottawa ON K1Y	E/248.0	-2.69	163
69	WWIS		ON Well ID: 7200461	ENE/248.3	-4.00	163
70	WWIS		Ottawa ON Well ID: 7290577	ENE/251.2	-4.00	164
71	EHS		Slidell Street & Burnside Street Ottawa ON	NNE/252.1	-7.00	166
72	WWIS		Ottawa ON Well ID: 7207737	ENE/255.8	-4.85	166
73	WWIS		ON Well ID: 7198961	SE/256.1	-0.80	169
74	WWIS		Ottawa ON Well ID: 7182763	NE/256.3	-6.08	170
75	WWIS		lot 37 con A OTTAWA ON Well ID: 1535113	E/257.0	-3.69	173
76	WWIS		Ottawa ON Well ID: 7231503	ENE/258.1	-6.00	174
77	WWIS		Ottawa ON Well ID: 7207735	E/259.0	-3.69	175
78	EHS		12 Stirling Ottawa ON	SE/259.0	-1.00	178

Map Key	DB	Company/Site Name	Address	Dir/Dist (m)	Elev Diff (m)	Page Number
79	CA	OTTAWA CITY	PINEHURST AVE./SCOTT ST. OTTAWA ON	S/261.1	0.00	179
80	GEN	Hydro One Networks Inc.	Hinchey TS 172 Carruthers Avenue Ottawa ON	SE/262.4	0.00	179
80	WWIS		OTTAWA ON Well ID: 1536090	SE/262.4	0.00	179
80	GEN	Hydro One Networks Inc.	Hinchey Transformer Station 172 Carruthers Avenue Ottawa ON	SE/262.4	0.00	182
80	GEN	Hydro One Networks Inc.	Hinchey Transformer Station 172 Carruthers Avenue Ottawa ON	SE/262.4	0.00	182
80	GEN	Hydro One Networks Inc.	Hinchey Transformer Station 172 Carruthers Avenue Ottawa ON	SE/262.4	0.00	183
80	GEN	Hydro One Networks Inc.	Hinchey Transformer Station 172 Carruthers Avenue Ottawa ON	SE/262.4	0.00	183
80	GEN	Hydro One Networks Inc.	Hinchey Transformer Station 172 Carruthers Avenue Ottawa ON	SE/262.4	0.00	184
80	EBR	Hydro One Networks Inc.	172 Carruthers Street Ottawa K1Y 1N7 CITY OF OTTAWA ON	SE/262.4	0.00	184
80	ECA	Hydro One Networks Inc.	172 Carruthers St Ottawa ON K1Y1N7	SE/262.4	0.00	184
80	ECA	Hydro One Networks Inc.	172 Carruthers St Ottawa ON M5G 2P5	SE/262.4	0.00	185
80	GEN	Hydro One Networks Inc.	Hinchey Transformer Station 172 Carruthers Avenue Ottawa ON K1Y 1N7	SE/262.4	0.00	185
80	GEN	Hydro One Networks Inc.	Hinchey Transformer Station 172 Carruthers Avenue	SE/262.4	0.00	185

Map Key	DB	Company/Site Name	Address	Dir/Dist (m)	Elev Diff (m)	Page Number
			Ottawa ON K1Y 1N7			
80	GEN	Hydro One Networks Inc.	Hinchey Transformer Station 172 Carruthers Avenue Ottawa ON K1Y 1N7	SE/262.4	0.00	186
80	GEN	Hydro One Networks Inc.	Hinchey Transformer Station 172 Carruthers Avenue Ottawa ON K1Y 1N7	SE/262.4	0.00	186
80	GEN	Hydro One Networks Inc.	Hinchey Transformer Station 172 Carruthers Avenue Ottawa ON K1Y 1N7	SE/262.4	0.00	187
81	EHS		101 Parkdale Avenue Ottawa ON K1Y 1E6	WNW/263.9	-0.45	187
82	PTTW	Les Constructions Brigil Inc.	99 Parkdale Avenue Ottawa, ON K1Y1E6 Canada ON	WNW/264.9	-0.45	187
83	EHS		99 Parkdale Avenue Ottawa ON K1Y 1E6	WNW/265.5	-0.69	188
84	FCS	80 Bayview Shed	Ottawa ON	E/265.6	-3.33	188
85	PRT	LEONES SERVICE CENTRE LTD	1480 SCOTT ST OTTAWA ON K1Y2N4	SSE/266.0	0.00	191
85	FSTH	LEONES SERVICE CENTRE LTD	1480 SCOTT ST OTTAWA ON K1Y 2N4	SSE/266.0	0.00	191
85	RST	LEONE'S SERVICE CENTRE LTD	1480 SCOTT ST OTTAWA ON K1Y 2N4	SSE/266.0	0.00	192
85	FSTH	LEONES SERVICE CENTRE LTD	1480 SCOTT ST OTTAWA ON K1Y 2N4	SSE/266.0	0.00	192
85	EXP	M & N AUTO CENTRE LTD	1484 SCOTT ST OTTAWA ON	SSE/266.0	0.00	192

Map Key	DB	Company/Site Name	Address	Dir/Dist (m)	Elev Diff (m)	Page Number
85	GEN	CAROLE RAYMOND	1484A SCOTT ST., OTTAWA ON K1Y 2N4	SSE/266.0	0.00	192
85	GEN	Leone's Service Centre Ltd.	1480 Scott St, ottawa ON	SSE/266.0	0.00	193
85	EXP	LEONES SERVICE CENTRE LTD	1480 SCOTT ST OTTAWA ON K1Y 2N4	SSE/266.0	0.00	193
85	EXP	LEONES SERVICE CENTRE LTD	1480 SCOTT ST OTTAWA ON K1Y 2N4	SSE/266.0	0.00	193
85	EXP	LEONES SERVICE CENTRE LTD	1480 SCOTT ST OTTAWA ON K1Y 2N4	SSE/266.0	0.00	193
85	RST	LEONE'S SERVICE CENTRE LTD	1480 SCOTT ST OTTAWA ON K1Y2N4	SSE/266.0	0.00	194
85	GEN	Leone's Service Centre Ltd.	1480 Scott St, ottawa ON K1Y 2N4	SSE/266.0	0.00	194
86	WWIS		Ottawa ON Well ID: 7231509	ENE/269.6	-5.97	194
87	WWIS		Ottawa ON Well ID: 7182764	ENE/271.1	-5.97	196
88	PRT	MR GAS LIMITED ATTN LILIANNE LEVAC	1426 SCOTT ST OTTAWA ON K1Y2N3	ESE/272.2	-1.00	199
88	PRT		1426 SCOTT ST. OTTAWA ON	ESE/272.2	-1.00	199
88	RST	MR GAS	1426 SCOTT ST OTTAWA ON K1Y 2N3	ESE/272.2	-1.00	199
88	EHS		1426 Scott Street Ottawa ON K1Y 2N3	ESE/272.2	-1.00	199

Map Key	DB	Company/Site Name	Address	Dir/Dist (m)	Elev Diff (m)	Page Number
88	EXP	MR GAS LIMITED **	1426 SCOTT ST OTTAWA ON	ESE/272.2	-1.00	199
88	EXP	1343362 ONTARIO INC O/A GAS STATION	1426 SCOTT ST OTTAWA ON K1Y 2N3	ESE/272.2	-1.00	200
88	EXP	1343362 ONTARIO INC O/A GAS STATION	1426 SCOTT ST OTTAWA ON K1Y 2N3	ESE/272.2	-1.00	200
88	EXP	1343362 ONTARIO INC O/A GAS STATION	1426 SCOTT ST OTTAWA ON K1Y 2N3	ESE/272.2	-1.00	200
88	EXP	1343362 ONTARIO INC O/A GAS STATION	1426 SCOTT ST OTTAWA ON K1Y 2N3	ESE/272.2	-1.00	200
88	EXP	1343362 ONTARIO INC O/A GAS STATION	1426 SCOTT ST OTTAWA ON	ESE/272.2	-1.00	201
88	EXP	1343362 ONTARIO INC O/A GAS STATION	1426 SCOTT ST OTTAWA ON	ESE/272.2	-1.00	201
88	EXP	1343362 ONTARIO INC O/A GAS STATION	1426 SCOTT ST OTTAWA ON	ESE/272.2	-1.00	201
88	EXP	1343362 ONTARIO INC O/A GAS STATION	1426 SCOTT ST OTTAWA ON K1Y 2N3	ESE/272.2	-1.00	201
88	EXP	1343362 ONTARIO INC O/A GAS STATION	1426 SCOTT ST OTTAWA ON K1Y 2N3	ESE/272.2	-1.00	202
88	EXP	1343362 ONTARIO INC O/A GAS STATION	1426 SCOTT ST OTTAWA ON K1Y 2N3	ESE/272.2	-1.00	202
89	EHS		12 Stirling Ave Ottawa ON K1Y 1P8	SE/273.8	-1.00	202
90	WWIS		Ottawa ON	ENE/274.5	-6.00	202

Map Key	DB	Company/Site Name	Address	Dir/Dist (m)	Elev Diff (m)	Page Number
			<i>Well ID:</i> 7231502			
91	WWIS		ON	SSE/277.3	0.00	204
			<i>Well ID:</i> 7145161			
92	PRT	DIRECTOR RICHMOND REGION	80 BAYVIEW OTTAWA ON K1Y 4L6	ENE/277.7	-5.08	206
92	GEN	GVT. OF CAN-NATIONAL CAPITAL COMM.	80 BAYVIEW ROAD, OTTAWA, ON K1Y 4L6	ENE/277.7	-5.08	207
92	GEN	NATIONAL CAPITAL COMMISSION	80 BAYVIEW ROAD, OTTAWA, ON K1Y 4L6	ENE/277.7	-5.08	207
92	GEN	NATIONAL CAPITAL COMMISSION 18-282	80 BAYVIEW ROAD OTTAWA ON K1Y 4L6	ENE/277.7	-5.08	207
92	GEN	NATIONAL CAPITAL COMMISSION	80 BAYVIEW ROAD OTTAWA ON K1Y 4L6	ENE/277.7	-5.08	208
92	GEN	NATIONAL CAPITAL COMMISSION	80 Bayview Street Ottawa ON K1Y 4L6	ENE/277.7	-5.08	208
92	EXP	DIRECTOR RICHMOND REGION	80 BAYVIEW RD OTTAWA ON	ENE/277.7	-5.08	209
92	EXP	DIRECTOR RICHMOND REGION	80 BAYVIEW RD OTTAWA ON K1Y 4L6	ENE/277.7	-5.08	209
92	EXP	DIRECTOR RICHMOND REGION	80 BAYVIEW RD OTTAWA ON K1Y 4L6	ENE/277.7	-5.08	209
92	EXP	DIRECTOR RICHMOND REGION	80 BAYVIEW RD OTTAWA ON	ENE/277.7	-5.08	209
92	EXP	DIRECTOR RICHMOND REGION	80 BAYVIEW RD OTTAWA ON	ENE/277.7	-5.08	210
92	GEN	NATIONAL CAPITAL COMMISSION	80 Bayview Street Ottawa ON	ENE/277.7	-5.08	210

Map Key	DB	Company/Site Name	Address	Dir/Dist (m)	Elev Diff (m)	Page Number
92	GEN	NATIONAL CAPITAL COMMISSION	80 Bayview Street Ottawa ON	ENE/277.7	-5.08	211
92	GEN	NATIONAL CAPITAL COMMISSION	80 Bayview Street Ottawa ON	ENE/277.7	-5.08	212
92	GEN	NATIONAL CAPITAL COMMISSION	80 Bayview Street Ottawa ON K1Y 4L6	ENE/277.7	-5.08	213
92	GEN	NATIONAL CAPITAL COMMISSION	80 Bayview Street Ottawa ON	ENE/277.7	-5.08	213
92	EXP	DIRECTOR RICHMOND REGION	80 BAYVIEW RD OTTAWA ON K1Y 4L6	ENE/277.7	-5.08	215
92	EXP	DIRECTOR RICHMOND REGION	80 BAYVIEW RD OTTAWA ON K1Y 4L6	ENE/277.7	-5.08	215
92	GEN	NATIONAL CAPITAL COMMISSION	80 Bayview Street Ottawa ON K1Y 4L6	ENE/277.7	-5.08	215
92	GEN	NATIONAL CAPITAL COMMISSION	80 Bayview Street Ottawa ON K1Y 4L6	ENE/277.7	-5.08	216
92	GEN	NATIONAL CAPITAL COMMISSION	80 Bayview Street Ottawa ON K1Y 4L6	ENE/277.7	-5.08	217
92	GEN	NATIONAL CAPITAL COMMISSION	80 Bayview Street Ottawa ON K1Y 4L6	ENE/277.7	-5.08	218
92	GEN	NATIONAL CAPITAL COMMISSION	80 Bayview Street Ottawa ON K1Y 4L6	ENE/277.7	-5.08	219
93	FCS	Bayview	Ottawa ON	E/282.0	-4.00	220
94	WWIS		Ottawa ON	NE/284.1	-6.69	228

Map Key	DB	Company/Site Name	Address	Dir/Dist (m)	Elev Diff (m)	Page Number
			Well ID: 7187776			
95	WWIS		Ottawa ON Well ID: 7207736	ENE/284.3	-5.08	231
96	SPL	OLRT Constructors	1446 Scott Street Ottawa ON	S/285.6	0.00	234
97	BORE		ON	SSW/286.4	1.00	234
98	EHS		80 & 84 Bayview Station Road Ottawa ON K1Y 4L6	ENE/286.7	-4.00	235
99	SPL		170 Tunney's Pasture Lane STATISTICS CANADA LOADING DOCK<UNOFFICIAL> Ottawa ON	W/286.7	0.00	235
99	SPL		170 Tunneys Pasture Driveway Ottawa ON	W/286.7	0.00	236
99	SPL		170 Tunney's Pasture Drive Ottawa ON	W/286.7	0.00	236
99	SPL		170 Tunneys Pasture Ottawa ON	W/286.7	0.00	237
99	SPL	Waste Connections of Canada Inc.	170 Tunney's Pasture Dr Ottawa ON	W/286.7	0.00	237
100	WWIS		Ottawa ON Well ID: 7187781	NE/286.8	-6.72	238
101	WWIS		lot 37 con A OTTAWA ON Well ID: 1535114	ENE/288.4	-4.92	240
102	WWIS		Ottawa ON Well ID: 7231507	NE/290.7	-6.97	242
103	WWIS		Ottawa ON	NE/291.5	-6.69	244

Map Key	DB	Company/Site Name	Address	Dir/Dist (m)	Elev Diff (m)	Page Number
			Well ID: 7182760			
104	GEN	CCC384	44 EMMERSON AVE OTTAWA ON K1Y 2L8	NW/291.7	-1.19	246
105	WWIS		Ottawa ON Well ID: 7231508	NE/292.1	-6.97	246
106	WWIS		Ottawa ON Well ID: 7231515	ENE/292.4	-6.00	248
107	EHS		178 Carruthers Ave Ottawa ON K1Y1N7	SE/292.5	0.00	250
108	PES	LAFLEUR DE LA CAPITALE INC.	84 BAYVIEW ROAD OTTAWA ON K1Y 4L6	ENE/292.8	-4.00	250
108	GEN	LA FLEUR DE LA CAPITAL	84 BAYVIEW ROAD OTTAWA ON K1Y 4L6	ENE/292.8	-4.00	250
108	EHS		80-84 Bayview Avenue Ottawa ON K1Y 4L6	ENE/292.8	-4.00	251
108	GEN	LA FLEUR DE LA CAPITALE	84 BAYVIEW ROAD OTTAWA ON	ENE/292.8	-4.00	251
109	WWIS		Ottawa ON Well ID: 7231512	ENE/292.9	-6.00	251
110	WWIS		Ottawa ON Well ID: 7231513	ENE/293.5	-6.00	253
111	GEN	R.J.W STONEMASONS	9 BAYVIEW RD OTTAWA ON K1Y 2C5	ENE/294.3	-6.31	255
111	GEN	Asbex Ltd	9 Bayview, Unit D Ottawa ON K1Y 2C5	ENE/294.3	-6.31	255
111	GEN	R J W Stonemason	9 Bayview Rd, Unit E Ottawa ON K1Y 2C5	ENE/294.3	-6.31	255

Map Key	DB	Company/Site Name	Address	Dir/Dist (m)	Elev Diff (m)	Page Number
111	CA	Asbex Ltd.	9 Bayview Road, Unit D Ottawa ON	ENE/294.3	-6.31	255
111	GEN	Asbex Ltd	9 Bayview, Unit D Ottawa ON	ENE/294.3	-6.31	256
111	GEN	Asbex	9 Bayview Drive Ottawa ON K1Y 2C5	ENE/294.3	-6.31	256
111	GEN	Asbex	9 Bayview Drive Ottawa ON K1Y 2C5	ENE/294.3	-6.31	256
111	ECA	Asbex Ltd.	9 Bayview Rd Ottawa ON	ENE/294.3	-6.31	256
112	WWIS		Ottawa ON Well ID: 7231501	NE/295.3	-6.72	257
113	FCS	80 Bayview Main Building	Ottawa ON	ENE/296.4	-5.07	258
114	WWIS		Ottawa ON Well ID: 7182762	NE/296.7	-6.69	261
115	WWIS		Ottawa ON Well ID: 7187779	ENE/297.0	-6.00	264
116	WWIS		Ottawa ON Well ID: 7182766	ENE/299.0	-6.00	266
117	WWIS		ON Well ID: 7242495	SE/299.2	0.00	270
118	GEN	GVT. OF CAN-STATISTICS CANADA	1405 Main Statistics Canada Building TUNNEY'S PASTURE OTTAWA ON K1A 0T6	WSW/299.5	0.00	271
118	GEN	GVT. OF CAN-STATISTICS CANADA	1405 Main Statistics Canada Building TUNNEY'S PASTURE	WSW/299.5	0.00	271

Map Key	DB	Company/Site Name	Address	Dir/Dist (m)	Elev Diff (m)	Page Number
			OTTAWA ON			
118	GEN	GVT. OF CAN-STATISTICS CANADA	1405 Main Statistics Canada Building TUNNEY'S PASTURE OTTAWA ON K1A 0T6	WSW/299.5	0.00	272
118	GEN	GVT. OF CAN-STATISTICS CANADA	1405 Main Statistics Canada Building TUNNEY'S PASTURE OTTAWA ON K1A 0T6	WSW/299.5	0.00	272
118	GEN	GVT. OF CAN-STATISTICS CANADA	1405 Main Statistics Canada Building TUNNEY'S PASTURE OTTAWA ON K1A 0T6	WSW/299.5	0.00	273
118	GEN	GVT. OF CAN-STATISTICS CANADA Administrative Support Services Division	1405 Main Statistics Canada Building TUNNEYS PASTURE OTTAWA ON K1A 0T6	WSW/299.5	0.00	274
118	GEN	GVT. OF CAN-STATISTICS CANADA Administrative Support Services Division	1405 Main Statistics Canada Building TUNNEYS PASTURE OTTAWA ON K1A 0T6	WSW/299.5	0.00	274
119	SPL	OC Transit (City of Ottawa) <UNOFFICIAL>	1611 Scott St.<UNOFFICIAL> Ottawa ON	SSW/299.5	1.00	275
119	CA	City of Ottawa	1611 Scott Street Ottawa ON	SSW/299.5	1.00	276
119	ECA	SNC-Lavalin Constructors (Pacific) Inc., Dragados Canada, Inc. and EllisDon	Corporation operating as OLRT Constructors 1611 Scott St Ottawa ON K1Z 1G3	SSW/299.5	1.00	276
119	EASR	SNC Lavalin Constructors (Pacific) Inc.; Dragados-Canada, Inc.; EllisDon	Corporation 1611 Scott ST Ottawa ON K1Y 4W2	SSW/299.5	1.00	276
119	ECA	City of Ottawa	1611 Scott St Ottawa ON K2G 6J8	SSW/299.5	1.00	276
119	GEN	OLRT Constructors/Dragados/EllisDon Corp	1611 Scott Street - Tunney's Pasture Station Ottawa ON K1Y 2N5	SSW/299.5	1.00	277

Map Key	DB	Company/Site Name	Address	Dir/Dist (m)	Elev Diff (m)	Page Number
119	GEN	OC Transpo	1611 Scott Street Ottawa ON K1Y 4W2	SSW/299.5	1.00	277
119	GEN	OLRT Constructors/Dragados/EllisDon Corp	1611 Scott Street - Tunney's Pasture Station Ottawa ON K1Y 2N5	SSW/299.5	1.00	277
119	SPL		1611 Scott St Ottawa ON	SSW/299.5	1.00	278
120	GEN	Merkley Supply Ltd.	100 Bayview Road Ottawa ON K1Y 4L6	E/299.6	-3.24	278
120	GEN	Merkley Supply Ltd.	100 Bayview Road Ottawa ON K1Y 4L6	E/299.6	-3.24	279
120	GEN	Merkley Supply Ltd.	100 Bayview Road Ottawa ON K1Y 4L6	E/299.6	-3.24	279
120	GEN	Merkley Supply Ltd.	100 Bayview Road Ottawa ON K1Y 4L6	E/299.6	-3.24	280
120	GEN	Merkley Supply Ltd.	100 Bayview Road Ottawa ON K1Y 4L6	E/299.6	-3.24	280
120	GEN	Merkley Supply Ltd.	100 Bayview Road Ottawa ON	E/299.6	-3.24	281
120	GEN	Merkley Supply Ltd.	100 Bayview Road Ottawa ON K1Y 4L6	E/299.6	-3.24	281
120	GEN	Merkley Supply Ltd.	100 Bayview Road Ottawa ON K1Y 4L6	E/299.6	-3.24	282
120	GEN	Merkley Supply Ltd.	100 Bayview Road Ottawa ON K1Y 4L6	E/299.6	-3.24	282
120	GEN	Merkley Supply Ltd.	100 Bayview Road Ottawa ON K1Y 4L6	E/299.6	-3.24	283

Map Key	DB	Company/Site Name	Address	Dir/Dist (m)	Elev Diff (m)	Page Number
120	GEN	Merkley Supply Ltd.	100 Bayview Road Ottawa ON K1Y 4L6	E/299.6	-3.24	284
120	GEN	Merkley Supply Ltd.	100 Bayview Station Road Ottawa ON K1Y 4L6	E/299.6	-3.24	284
121	EHS		90 and 100 Bayview Rd Ottawa ON	E/299.6	-4.03	285
121	FCS	90 Bayview Rd	Ottawa ON	E/299.6	-4.03	285
121	HINC		90 BAYVIEW ROAD OTTAWA ON	E/299.6	-4.03	293
122	SPL	PUBLIC WORKS CANADA	TUNNEY'S PASTURE STORAGE TANK OTTAWA CITY ON	WSW/299.7	0.00	293
122	SPL	UNKNOWN	ENVIRONMENTAL HEALTH CENTRE TUNNEY'S PASTURE OTTAWA CITY ON	WSW/299.7	0.00	294
122	SPL	PUBLIC WORKS CANADA	ENVIRONMENTAL HEALTH BUILDING TUNNEY'S PASTURE HEALTH PROTECTION BUILDING (NRC) TUNNEY'S PASTURE, OTTAWA OTTAWA CITY ON	WSW/299.7	0.00	294
122	SPL	BFI	TUNNY'S PASTURE-PUBLIC WORKS STATS. BUILDING LOADING DOCK MOTOR VEHICLE (OPERATING FLUID) OTTAWA CITY ON	WSW/299.7	0.00	295
122	SPL	UNKNOWN	BUILDING #8, TUNNEY'S PASTURE ENVIRONMENTAL HEALTH SERVICES. OTTAWA CITY ON	WSW/299.7	0.00	295
122	CA	PUBLIC WORKS & GOVT. SERVICES CANADA, CS	TUNNEY'S PASTURE, BUILDING #4 OTTAWA CITY ON	WSW/299.7	0.00	296
122	GEN	CAMECO-CANADIAN MINING&ENERGY CORP	C/O 360 ALBERT ST. SUITE 700 R & D TUNNEY'S PASTURE OTTAWA ON K1R 7X7	WSW/299.7	0.00	296

Map Key	DB	Company/Site Name	Address	Dir/Dist (m)	Elev Diff (m)	Page Number
122	GEN	CAMECO-CANADIAN MINING&ENERGY CORP	C/O P.O. BOX 3430 STATION "C" R & D TUNNEY'S PASTURE OTTAWA ON K1R 4J6	WSW/299.7	0.00	296
122	GEN	CAMECO-CANADIAN MINING&ENERGY CORP14-102	C/O P.O. BOX 3430 STATION "C" R & D TUNNEY'S PASTURE OTTAWA ON K1R 4J6	WSW/299.7	0.00	297
122	GEN	GVT. OF CAN. - HEALTH AND WELFARE	TUNNEY'S PASTURE C/O 140 PROMENADE DU PORTAGE (P.WORKS) OTTAWA ON K1A 0M3	WSW/299.7	0.00	297
122	GEN	HEALTH AND WELFARE CANADA	TUNNEY'S PASTURE OTTAWA ON K1A 0L2	WSW/299.7	0.00	298
122	GEN	HEALTH AND WELFARE CANADA	HEALTH UNIT #12, RM. 1002, RH COATS BLDG (STATS, CAN.), TUNNEY'S PASTURE OTTAWA ON K1A 0T6	WSW/299.7	0.00	299
122	GEN	GVT OF CAN-HEALTH&WELFARE CAN.MED. 16-298	SER.BR.HEALTH UNIT#12,RM 1002,RH COATS BLDG,TUNNEY'S PASTURE,C/O 301 ELGIN ST OTTAWA ON K1A 0L3	WSW/299.7	0.00	299
122	GEN	GVT. OF CAN.-PUBLIC WORKS OF CAN.	REALTY BRANCH TUNNEY'S PASTURE ASS.BLDG C/O TUNNEY'S PASTURE DBS BLDG RM 1005 OTTAWA-CARLETON ON K1A 0M3	WSW/299.7	0.00	299
122	GEN	PUBLIC WORKS & GOVERNMENT SERVS. CANADA	ASSORTED BUILDINGS TUNNEY'S PASTURE (FEDERAL COMPLEX) OTTAWA ON K1A 0M3	WSW/299.7	0.00	300
122	GEN	GVT. OF CAN.-PUBLIC WORKS OF CAN. 18-337	REALTY BRANCH TUNNEY'S PASTURE ASS.BLDG OTTAWA,C/O 1000-38 ANTARES DRIVE NEPEAN ON K1A 0M3	WSW/299.7	0.00	301
122	GEN	PUBLIC WORKS & GOVERNMENT SERVICES CAN.	ASSORTED BUILDING TUNNEY'S PASTURE (FEDERAL COMPLEX) OTTAWA ON K1A 0M3	WSW/299.7	0.00	301
122	GEN	PUBLIC WORKS CANADA	TUNNEY'S PASTURE - FEDERAL COMPLEX ASSORTED BUILDINGS OTTAWA ON	WSW/299.7	0.00	302
122	GEN	GVT. OF CAN. PUBLIC WORKS	NATIONAL REASEARCH COUNCIL, BLDG. SRVCS HEALTH PROT. BLDG.7,	WSW/299.7	0.00	303

Map Key	DB	Company/Site Name	Address	Dir/Dist (m)	Elev Diff (m)	Page Number
			TUNNEY'S PASTURE OTTAWA ON K1A 0R6			
122	GEN	GVT. OF CAN. PUBLIC WORKS 18-245	NATIONAL RESEARCH COUNCIL, BLDG. SRVCS HEALTH PROT. BLDG.7, TUNNEY'S PASTURE OTTAWA ON K1A 0R6	WSW/299.7	0.00	303
122	GEN	NATIONAL RESEARCH COUNCIL	HEALTH PROTECTION BUILDING 7 HOLLAND AVENUE, TUNNEY'S PASTURE OTTAWA ON K1A 0R6	WSW/299.7	0.00	303
122	GEN	CONSUMER & CORPORATE AFFAIRS	SCIENTIFIC LAB. STANDARDS BLDG TUNNEY'S PASTURE, HOLLAND AVE/140 PROMENADE DU PORTAGE, PHASE IV, OTTAWA ON K1A 0M3	WSW/299.7	0.00	304
122	GEN	CONSUMER & CORPORATE AFFAIRS CAN. 18-261	SCIENTIFIC LAB. STANDARDS BLDG TUNNEY'S PASTURE, HOLLAND AVE/140 PROMENADE DU PORTAGE, PHASE IV, OTTAWA ON K1A 0M3	WSW/299.7	0.00	304
122	GEN	CONSUMER AND CORPORATE AFFAIRS	LEGAL METROLOGY BR., STANDARDS BLDG. TUNNEY'S PASTURE, HOLLAND AVE. OTTAWA ON K1A 0C9	WSW/299.7	0.00	305
122	GEN	CONSUMER (SEE & USE ON1993100) 09-314	LEGAL METROLOGY BR., STANDARDS BLDG. TUNNEY'S PASTURE, HOLLAND AVE. OTTAWA ON K1A 0C9	WSW/299.7	0.00	305
122	GEN	CONSUMER AND CORPORATE AFFAIRS 09-314	LEGAL METROLOGY BR., STANDARDS BLDG. TUNNEY'S PASTURE, HOLLAND AVE. OTTAWA ON K1A 0C9	WSW/299.7	0.00	305
122	GEN	GVT. OF CAN. - ATOMIC ENERGY CONT.	L B, TUNNEY'S PASTURE (HPB BUILDING) C/O P O BOX 1046 OTTAWA ON K1P 5S9	WSW/299.7	0.00	306
122	GEN	ATOMIC ENERGY CONTROL BOARD	HPB BUILDING (HOLLAND & COLOMBINE) TUNNEY'S PASTURE, ROOM 253 OTTAWA ON K1P 5S9	WSW/299.7	0.00	306

Map Key	DB	Company/Site Name	Address	Dir/Dist (m)	Elev Diff (m)	Page Number
122	GEN	GVT. OF CAN. - ATOMIC ENERGY CONT.18-029	L B, TUNNEY'S PASTURE (HPB BUILDING) C/O P O BOX 1046 OTTAWA ON K1P 5S9	WSW/299.7	0.00	307
122	GEN	ATOMIC ENERGY CONTROL BOARD	HPB BUILDING 7 (HOLLAND & COLOMBINE) TUNNEY'S PASTURE, ROOM 253 OTTAWA ON K1A 0L2	WSW/299.7	0.00	307
122	GEN	CANADIAN NUCLEAR SAFETY COMMISSION	HPB BUILDING 7 (HOLLAND & COLOMBINE) TUNNEY'S PASTURE, ROOM 253 OTTAWA ON K1A 0L2	WSW/299.7	0.00	307
122	GEN	BROOKFIELD LEPAGE JOHNSON CONTROLS	TUNNEY'S PASTURE FEDERAL COMPLEX ASSORTED BUILDINGS OTTAWA ON	WSW/299.7	0.00	308
122	GEN	GVT. OF CAN-STATISTICS CANADA	1405 Main Statistics Canada Building TUNNEY'S PASTURE OTTAWA ON K1A 0T6	WSW/299.7	0.00	309
122	GEN	NATIONAL ARCHIVES OF CANADA	STATISTICS MAIN BUILDING, ROOM 1306 HOLLAND AVENUE OTTAWA ON K1A 0T6	WSW/299.7	0.00	309
122	GEN	GVT. OF CAN. - NATIONAL ARCHIVES CANADA	STATISTICS MAIN BUILDING, ROOM 1306 HOLLAND AVENUE OTTAWA ON K1A 0T6	WSW/299.7	0.00	310
122	GEN	NATIONAL ARCHIVES CANADA	STATISTICS MAIN BUILDING, ROOM 1306 HOLLAND AVENUE OTTAWA ON K1A 0T6	WSW/299.7	0.00	310
122	GEN	GVT. OF CANADA-INDUSTRY CANADA	STANDARDS BUILDING TUNNEY'S PASTURE, HOLLAND AVE. OTTAWA ON	WSW/299.7	0.00	310
122	GEN	GVT. OF CANADA-MEASUREMENT CANADA	HOLLAND AVE., STANDARDS BLDG., (BLDG. #4), TUNNEY'S PASTURE OTTAWA ON	WSW/299.7	0.00	311
122	GEN	GVT. OF CANADA-MEASUREMENT CANADA	HOLLAND AVENUE, STANDARDS BUILDING BUILDING 4, TUNNEY'S PASTURE OTTAWA ON	WSW/299.7	0.00	311
122	GEN	GVT. OF CANADA-MEASUREMENT CANADA	HOLLAND AVENUE STANDARDS BUILDING TUNNEY'S PASTURE OTTAWA ON K1A 0C9	WSW/299.7	0.00	312

Map Key	DB	Company/Site Name	Address	Dir/Dist (m)	Elev Diff (m)	Page Number
122	GEN	CANADIAN NUCLEAR SAFETY COMMISSION	HPB BUILDING 7 (HOLLAND & COLOMBINE) TUNNEY'S PASTURE, ROOM 253 OTTAWA ON	WSW/299.7	0.00	312
122	GEN	GVT. OF CAN-STATISTICS CANADA	1405 Main Statistics Canada Building TUNNEY'S PASTURE OTTAWA ON	WSW/299.7	0.00	313
122	GEN	CANADIAN NUCLEAR SAFETY COMMISSION	HPB BUILDING 7 (HOLLAND & COLOMBINE) TUNNEY'S PASTURE, ROOM 253 OTTAWA ON	WSW/299.7	0.00	313
122	GEN	GVT. OF CAN-STATISTICS CANADA	1405 Main Statistics Canada Building TUNNEY'S PASTURE OTTAWA ON	WSW/299.7	0.00	314
122	GEN	Lexus Mechanical	150 Tunney's Pasture Ottawa ON	WSW/299.7	0.00	314
122	GEN	GVT. OF CAN-STATISTICS CANADA	1405 Main Statistics Canada Building TUNNEY'S PASTURE OTTAWA ON	WSW/299.7	0.00	315
122	GEN	Statistics Canada	150 Tunney's Pasture Driveway Main Bldg, SC0005 Ottawa ON	WSW/299.7	0.00	315
122	GEN	Health Canada	150 Tunney's Pasture Drwy Ottawa ON	WSW/299.7	0.00	315
122	GEN	Statistics Canada	150 Tunney's Pasture Driveway Main Bldg, SC0005 Ottawa ON K1A0T6	WSW/299.7	0.00	316
122	SPL		150 Tunneys Pasture Driveway Ottawa ON	WSW/299.7	0.00	316
123	WWIS		Ottawa ON Well ID: 7182765	ENE/299.8	-6.00	317
124	SPL		Scott Street and Parkdale Avenue Ottawa ON	SSW/299.8	1.00	320

<i>Map Key</i>	<i>DB</i>	<i>Company/Site Name</i>	<i>Address</i>	<i>Dir/Dist (m)</i>	<i>Elev Diff (m)</i>	<i>Page Number</i>
125	SPL		100 Tunney's Pasture Driveway Ottawa ON	SW/299.9	0.00	320

Executive Summary: Summary By Data Source

ANDR - Anderson's Waste Disposal Sites

A search of the ANDR database, dated 1860s-Present has found that there are 3 ANDR site(s) within approximately 0.30 kilometers of the project property.

<u>Site</u>	<u>Address</u>	<u>Distance (m)</u>	<u>Map Key</u>
Burnside & Slidell Dump	Ottawa ON K1Y	157.8	<u>30</u>
Bayview & Slidell Dump (alt)	Ottawa ON K1Y	199.7	<u>42</u>
Laroche Pk Dump	Ottawa ON K1Y	248.0	<u>68</u>

BORE - Borehole

A search of the BORE database, dated 1875-Jul 2018 has found that there are 2 BORE site(s) within approximately 0.30 kilometers of the project property.

<u>Site</u>	<u>Address</u>	<u>Distance (m)</u>	<u>Map Key</u>
	ON	245.1	<u>67</u>
	ON	286.4	<u>97</u>

CA - Certificates of Approval

A search of the CA database, dated 1985-Oct 30, 2011* has found that there are 9 CA site(s) within approximately 0.30 kilometers of the project property.

<u>Site</u>	<u>Address</u>	<u>Distance (m)</u>	<u>Map Key</u>
	Carruthers Ave., Hinchey Ave. & Lyndale Ave. Ottawa ON	40.8	<u>4</u>

<u>Site</u>	<u>Address</u>	<u>Distance (m)</u>	<u>Map Key</u>
	Carruthers Ave., Hinchey Ave. & Lyndale Ave. Ottawa ON	40.8	<u>4</u>
OTTAWA CITY	BURNSIDE AVE./HINCHEY AVE. OTTAWA CITY ON	130.3	<u>22</u>
OTTAWA CITY	HINCHEY AVE./SCOTT ST. OTTAWA CITY ON	232.0	<u>53</u>
R.M. OF OTTAWA-CARLETON	HINCHEY AVE./SCOTT ST. OTTAWA CITY ON	232.0	<u>53</u>
OTTAWA CITY	PINEHURST AVE./SCOTT ST. OTTAWA ON	261.1	<u>79</u>
Asbex Ltd.	9 Bayview Road, Unit D Ottawa ON	294.3	<u>111</u>
City of Ottawa	1611 Scott Street Ottawa ON	299.5	<u>119</u>
PUBLIC WORKS & GOVT. SERVICES CANADA, CS	TUNNEY'S PASTURE, BUILDING #4 OTTAWA CITY ON	299.7	<u>122</u>

EASR - Environmental Activity and Sector Registry

A search of the EASR database, dated Oct 2011-May 31, 2020 has found that there are 1 EASR site(s) within approximately 0.30 kilometers of the project property.

<u>Site</u>	<u>Address</u>	<u>Distance (m)</u>	<u>Map Key</u>
SNC Lavalin Constructors (Pacific) Inc.; Dragados-Canada, Inc.; EllisDon	Corporation 1611 Scott ST Ottawa ON K1Y 4W2	299.5	<u>119</u>

EBR - Environmental Registry

A search of the EBR database, dated 1994-May 31, 2020 has found that there are 1 EBR site(s) within approximately 0.30 kilometers of the project property.

<u>Site</u>	<u>Address</u>	<u>Distance (m)</u>	<u>Map Key</u>
Hydro One Networks Inc.	172 Carruthers Street Ottawa K1Y 1N7 CITY OF OTTAWA ON	262.4	<u>80</u>

ECA - Environmental Compliance Approval

A search of the ECA database, dated Oct 2011-May 31, 2020 has found that there are 9 ECA site(s) within approximately 0.30 kilometers of the project property.

<u>Site</u>	<u>Address</u>	<u>Distance (m)</u>	<u>Map Key</u>
The Corporation of the City of Ottawa	Carruthers Ave., Hinchey Ave. & Lyndale Ave. Ottawa ON K1N 5A1	55.5	<u>5</u>
City of Ottawa	Forward Avenue, Lyndale Avenue and Hinchey Avenue Ottawa ON K1N 5A1	92.7	<u>16</u>
City of Ottawa	Forward Avenue, Lyndale Avenue and Hinchey Avenue Ottawa ON K1N 5A1	179.8	<u>36</u>
8609454 Canada Inc.	121 Parkdale Ave Ottawa ON K1J 7S6	207.7	<u>45</u>
Hydro One Networks Inc.	172 Carruthers St Ottawa ON M5G 2P5	262.4	<u>80</u>
Hydro One Networks Inc.	172 Carruthers St Ottawa ON K1Y1N7	262.4	<u>80</u>
Asbex Ltd.	9 Bayview Rd Ottawa ON	294.3	<u>111</u>
City of Ottawa	1611 Scott St Ottawa ON K2G 6J8	299.5	<u>119</u>

<u>Site</u>	<u>Address</u>	<u>Distance (m)</u>	<u>Map Key</u>
SNC-Lavalin Constructors (Pacific) Inc., Dragados Canada, Inc. and EllisDon	Corporation operating as OLRT Constructors 1611 Scott St Ottawa ON K1Z 1G3	299.5	119

EHS - ERIS Historical Searches

A search of the EHS database, dated 1999-Apr 30, 2020 has found that there are 25 EHS site(s) within approximately 0.30 kilometers of the project property.

<u>Site</u>	<u>Address</u>	<u>Distance (m)</u>	<u>Map Key</u>
	161 Hinchey Ave Ottawa Ontario Ottawa ON K1Y 1L5	0.0	1
	71 Carruthers Ave Ottawa ON K1Y1N3	67.0	8
	159 Forward Avenue Ottawa ON K1Y 1K9	69.3	9
	159 - 167 Parkdale Avenue Ottawa ON K1Y 1E7	142.9	26
	192 Forward Ave Ottawa ON K1Y1E8	145.1	28
	187 Forward Avenue Ottawa ON K1Y 1L2	162.4	31
	131 Parkdale Ave Ottawa ON K1Y1E7	175.0	33
	92 Stonehurst Ave Ottawa ON K1Y 1R5	175.6	34

<u>Site</u>	<u>Address</u>	<u>Distance (m)</u>	<u>Map Key</u>
	142 Carruthers Ave Ottawa ON K1Y1N5	177.2	<u>35</u>
	131 PARKDALE AVENUE OTTAWA ON K1Y 1E7	186.7	<u>38</u>
	121 Parkdale Ave Ottawa ON K1Y2M3	207.7	<u>44</u>
	Burnside Avenue Ottawa ON K1Y	215.6	<u>49</u>
	52 Bayview Road Ottawa ON	232.5	<u>54</u>
	Ottawa Ottawa ON	236.9	<u>58</u>
	99-107 Parkdale Avenue (odd numbers only) Ottawa ON	239.5	<u>61</u>
	Slidell Street & Burnside Street Ottawa ON	252.1	<u>71</u>
	12 Stirling Ottawa ON	259.0	<u>78</u>
	101 Parkdale Avenue Ottawa ON K1Y 1E6	263.9	<u>81</u>
	99 Parkdale Avenue Ottawa ON K1Y 1E6	265.5	<u>83</u>
	1426 Scott Street Ottawa ON K1Y 2N3	272.2	<u>88</u>

<u>Site</u>	<u>Address</u>	<u>Distance (m)</u>	<u>Map Key</u>
	12 Stirling Ave Ottawa ON K1Y 1P8	273.8	89
	80 & 84 Bayview Station Road Ottawa ON K1Y 4L6	286.7	98
	178 Carruthers Ave Ottawa ON K1Y1N7	292.5	107
	80-84 Bayview Avenue Ottawa ON K1Y 4L6	292.8	108
	90 and 100 Bayview Rd Ottawa ON	299.6	121

EXP - List of Expired Fuels Safety Facilities

A search of the EXP database, dated Feb 28, 2017 has found that there are 22 EXP site(s) within approximately 0.30 kilometers of the project property.

<u>Site</u>	<u>Address</u>	<u>Distance (m)</u>	<u>Map Key</u>
M & N AUTO CENTRE LTD	1484 SCOTT ST OTTAWA ON	266.0	85
LEONES SERVICE CENTRE LTD	1480 SCOTT ST OTTAWA ON K1Y 2N4	266.0	85
LEONES SERVICE CENTRE LTD	1480 SCOTT ST OTTAWA ON K1Y 2N4	266.0	85
LEONES SERVICE CENTRE LTD	1480 SCOTT ST OTTAWA ON K1Y 2N4	266.0	85

Site	Address	Distance (m)	Map Key
1343362 ONTARIO INC O/A GAS STATION	1426 SCOTT ST OTTAWA ON	272.2	<u>88</u>
1343362 ONTARIO INC O/A GAS STATION	1426 SCOTT ST OTTAWA ON	272.2	<u>88</u>
1343362 ONTARIO INC O/A GAS STATION	1426 SCOTT ST OTTAWA ON K1Y 2N3	272.2	<u>88</u>
1343362 ONTARIO INC O/A GAS STATION	1426 SCOTT ST OTTAWA ON K1Y 2N3	272.2	<u>88</u>
1343362 ONTARIO INC O/A GAS STATION	1426 SCOTT ST OTTAWA ON K1Y 2N3	272.2	<u>88</u>
1343362 ONTARIO INC O/A GAS STATION	1426 SCOTT ST OTTAWA ON K1Y 2N3	272.2	<u>88</u>
1343362 ONTARIO INC O/A GAS STATION	1426 SCOTT ST OTTAWA ON K1Y 2N3	272.2	<u>88</u>
1343362 ONTARIO INC O/A GAS STATION	1426 SCOTT ST OTTAWA ON K1Y 2N3	272.2	<u>88</u>
1343362 ONTARIO INC O/A GAS STATION	1426 SCOTT ST OTTAWA ON K1Y 2N3	272.2	<u>88</u>
1343362 ONTARIO INC O/A GAS STATION	1426 SCOTT ST OTTAWA ON K1Y 2N3	272.2	<u>88</u>
MR GAS LIMITED **	1426 SCOTT ST OTTAWA ON	272.2	<u>88</u>
1343362 ONTARIO INC O/A GAS STATION	1426 SCOTT ST OTTAWA ON	272.2	<u>88</u>
DIRECTOR RICHMOND REGION	80 BAYVIEW RD OTTAWA ON K1Y 4L6	277.7	<u>92</u>

<u>Site</u>	<u>Address</u>	<u>Distance (m)</u>	<u>Map Key</u>
DIRECTOR RICHMOND REGION	80 BAYVIEW RD OTTAWA ON	277.7	92
DIRECTOR RICHMOND REGION	80 BAYVIEW RD OTTAWA ON K1Y 4L6	277.7	92
DIRECTOR RICHMOND REGION	80 BAYVIEW RD OTTAWA ON K1Y 4L6	277.7	92
DIRECTOR RICHMOND REGION	80 BAYVIEW RD OTTAWA ON	277.7	92
DIRECTOR RICHMOND REGION	80 BAYVIEW RD OTTAWA ON	277.7	92
DIRECTOR RICHMOND REGION	80 BAYVIEW RD OTTAWA ON K1Y 4L6	277.7	92

FCS - Contaminated Sites on Federal Land

A search of the FCS database, dated Jun 2000-Apr 2020 has found that there are 4 FCS site(s) within approximately 0.30 kilometers of the project property.

<u>Site</u>	<u>Address</u>	<u>Distance (m)</u>	<u>Map Key</u>
80 Bayview Shed	Ottawa ON	265.6	84
Bayview	Ottawa ON	282.0	93
80 Bayview Main Building	Ottawa ON	296.4	113

<u>Site</u>	<u>Address</u>	<u>Distance (m)</u>	<u>Map Key</u>
90 Bayview Rd	Ottawa ON	299.6	121

FSTH - Fuel Storage Tank - Historic

A search of the FSTH database, dated Pre-Jan 2010* has found that there are 2 FSTH site(s) within approximately 0.30 kilometers of the project property.

<u>Site</u>	<u>Address</u>	<u>Distance (m)</u>	<u>Map Key</u>
LEONES SERVICE CENTRE LTD	1480 SCOTT ST OTTAWA ON K1Y 2N4	266.0	85
LEONES SERVICE CENTRE LTD	1480 SCOTT ST OTTAWA ON K1Y 2N4	266.0	85

GEN - Ontario Regulation 347 Waste Generators Summary

A search of the GEN database, dated 1986-Jan 31, 2020 has found that there are 129 GEN site(s) within approximately 0.30 kilometers of the project property.

<u>Site</u>	<u>Address</u>	<u>Distance (m)</u>	<u>Map Key</u>
JOHANNES POTHUMA	80 CARRUTHERS AVE. OTTAWA ON K1Y 1N2	19.0	2
JOHANNES POTHUMA 22-285	80 CARRUTHERS AVE. OTTAWA ON K1Y 1N2	19.0	2
Golder Associates Ltd.	159 Forward Ave. Ottawa ON K1Y 1K9	59.4	6
OTTAWA COMMUNITY HOUSING CORP.	18 BURNSIDE AVE., OTTAWA ON K1Y 4V7	99.5	19
FRANK & SONS PAINTING & DECORATING LTD.	184 FORWARD AVENUE OTTAWA ON K1Y 1L2	137.1	23

Site	Address	Distance (m)	Map Key
FRANK & SONS PAINTING & DECORATING LTD.	184 FORWARD AVENUE OTTAWA ON K1Y 1L2	137.1	23
FRANK & SONS PAINTING & DECORATING LTD.	184 FORWARD AVENUE OTTAWA ON K1Y 1L2	137.1	23
City of Ottawa	52 Bayview Road Ottawa ON K1Y 4L6	188.7	40
City of Ottawa	52 Bayview Road Ottawa ON K1Y 4L6	188.7	40
City of Ottawa Environmental Remediation Unit	52 Bayview Road Ottawa ON K1Y 4L6	188.7	40
City of Ottawa Environmental Remediation Unit	52 Bayview Road Ottawa ON K1Y 4L6	188.7	40
Public Works and Government Services Canada	120 Parkdale, Tunneys Pasture, Various Buildings Ottawa ON K1A 1B4	241.5	64
Public Works and Government Services	120 Parkdale Ottawa ON K1A 1B4	241.5	64
Public Works and Government Services Canada	120 Parkdale, Tunneys Pasture, Various Buildings Ottawa ON K1A 1K6	241.5	64
Public Works and Government Services	120 Parkdale Ottawa ON K1A 1B4	241.5	64
Public Works and Government Services Canada	120 Parkdale, Tunneys Pasture, Various Buildings Ottawa ON K1A 1K6	241.5	64
Public Works and Government Services Canada	120 Parkdale, Tunneys Pasture, Various Buildings Ottawa ON K1A 1K6	241.5	64

<u>Site</u>	<u>Address</u>	<u>Distance (m)</u>	<u>Map Key</u>
SNC LAVALIN O & M	120 PARKDALE AVENUE VARIOUS BUILDINGS OTTAWA ON	241.5	64
Public Works and Government Services Canada	120 Parkdale, Tunneys Pasture, Various Buildings Ottawa ON K1A 1K6	241.5	64
SNC LAVALIN O & M	120 PARKDALE AVENUE VARIOUS BUILDINGS OTTAWA ON	241.5	64
Public Works and Government Services Canada	120 Parkdale, Tunneys Pasture, Various Buildings Ottawa ON	241.5	64
Public Works and Government Services Canada	120 Parkdale, Tunneys Pasture, Various Buildings Ottawa ON K1A 0K9	241.5	64
Public Works and Government Services Canada	120 Parkdale, Tunneys Pasture, Various Buildings Ottawa ON K1A 0K9	241.5	64
Public Works and Government Services Canada	120 Parkdale, Tunneys Pasture, Various Buildings Ottawa ON K1A 0K9	241.5	64
Public Services & Procurement Canada ESD/AFD	120 Parkdale, Ottawa ON K1A 0K9	241.5	64
Public Services & Procurement Canada ESD/AFD	120 Parkdale, Ottawa ON K1A 0K9	241.5	64
Hydro One Networks Inc.	Hinchey TS 172 Carruthers Avenue Ottawa ON	262.4	80
Hydro One Networks Inc.	Hinchey Transformer Station 172 Carruthers Avenue Ottawa ON	262.4	80

Site	Address	Distance (m)	Map Key
Hydro One Networks Inc.	Hinchey Transformer Station 172 Carruthers Avenue Ottawa ON	262.4	<u>80</u>
Hydro One Networks Inc.	Hinchey Transformer Station 172 Carruthers Avenue Ottawa ON	262.4	<u>80</u>
Hydro One Networks Inc.	Hinchey Transformer Station 172 Carruthers Avenue Ottawa ON	262.4	<u>80</u>
Hydro One Networks Inc.	Hinchey Transformer Station 172 Carruthers Avenue Ottawa ON	262.4	<u>80</u>
Hydro One Networks Inc.	Hinchey Transformer Station 172 Carruthers Avenue Ottawa ON K1Y 1N7	262.4	<u>80</u>
Hydro One Networks Inc.	Hinchey Transformer Station 172 Carruthers Avenue Ottawa ON K1Y 1N7	262.4	<u>80</u>
Hydro One Networks Inc.	Hinchey Transformer Station 172 Carruthers Avenue Ottawa ON K1Y 1N7	262.4	<u>80</u>
Hydro One Networks Inc.	Hinchey Transformer Station 172 Carruthers Avenue Ottawa ON K1Y 1N7	262.4	<u>80</u>
Hydro One Networks Inc.	Hinchey Transformer Station 172 Carruthers Avenue Ottawa ON K1Y 1N7	262.4	<u>80</u>
CAROLE RAYMOND	1484A SCOTT ST., OTTAWA ON K1Y 2N4	266.0	<u>85</u>
Leone's Service Centre Ltd.	1480 Scott St, ottawa ON	266.0	<u>85</u>
Leone's Service Centre Ltd.	1480 Scott St, ottawa ON K1Y 2N4	266.0	<u>85</u>

<u>Site</u>	<u>Address</u>	<u>Distance (m)</u>	<u>Map Key</u>
GVT. OF CAN-NATIONAL CAPITAL COMM.	80 BAYVIEW ROAD, OTTAWA, ON K1Y 4L6	277.7	<u>92</u>
NATIONAL CAPITAL COMMISSION	80 BAYVIEW ROAD, OTTAWA, ON K1Y 4L6	277.7	<u>92</u>
NATIONAL CAPITAL COMMISSION 18-282	80 BAYVIEW ROAD OTTAWA ON K1Y 4L6	277.7	<u>92</u>
NATIONAL CAPITAL COMMISSION	80 BAYVIEW ROAD OTTAWA ON K1Y 4L6	277.7	<u>92</u>
NATIONAL CAPITAL COMMISSION	80 Bayview Street Ottawa ON K1Y 4L6	277.7	<u>92</u>
NATIONAL CAPITAL COMMISSION	80 Bayview Street Ottawa ON	277.7	<u>92</u>
NATIONAL CAPITAL COMMISSION	80 Bayview Street Ottawa ON	277.7	<u>92</u>
NATIONAL CAPITAL COMMISSION	80 Bayview Street Ottawa ON	277.7	<u>92</u>
NATIONAL CAPITAL COMMISSION	80 Bayview Street Ottawa ON K1Y 4L6	277.7	<u>92</u>
NATIONAL CAPITAL COMMISSION	80 Bayview Street Ottawa ON	277.7	<u>92</u>
NATIONAL CAPITAL COMMISSION	80 Bayview Street Ottawa ON K1Y 4L6	277.7	<u>92</u>

Site	Address	Distance (m)	Map Key
NATIONAL CAPITAL COMMISSION	80 Bayview Street Ottawa ON K1Y 4L6	277.7	92
NATIONAL CAPITAL COMMISSION	80 Bayview Street Ottawa ON K1Y 4L6	277.7	92
NATIONAL CAPITAL COMMISSION	80 Bayview Street Ottawa ON K1Y 4L6	277.7	92
NATIONAL CAPITAL COMMISSION	80 Bayview Street Ottawa ON K1Y 4L6	277.7	92
CCC384	44 EMMERSON AVE OTTAWA ON K1Y 2L8	291.7	104
LA FLEUR DE LA CAPITAL	84 BAYVIEW ROAD OTTAWA ON K1Y 4L6	292.8	108
LA FLEUR DE LA CAPITALE	84 BAYVIEW ROAD OTTAWA ON	292.8	108
R.J.W STONEMASONS	9 BAYVIEW RD OTTAWA ON K1Y 2C5	294.3	111
Asbex Ltd	9 Bayview, Unit D Ottawa ON K1Y 2C5	294.3	111
R J W Stonemason	9 Bayview Rd, Unit E Ottawa ON K1Y 2C5	294.3	111
Asbex Ltd	9 Bayview, Unit D Ottawa ON	294.3	111
Asbex	9 Bayview Drive Ottawa ON K1Y 2C5	294.3	111

<u>Site</u>	<u>Address</u>	<u>Distance (m)</u>	<u>Map Key</u>
Asbex	9 Bayview Drive Ottawa ON K1Y 2C5	294.3	111
GVT. OF CAN-STATISTICS CANADA	1405 Main Statistics Canada Building TUNNEY'S PASTURE OTTAWA ON K1A 0T6	299.5	118
GVT. OF CAN-STATISTICS CANADA	1405 Main Statistics Canada Building TUNNEY'S PASTURE OTTAWA ON	299.5	118
GVT. OF CAN-STATISTICS CANADA	1405 Main Statistics Canada Building TUNNEY'S PASTURE OTTAWA ON K1A 0T6	299.5	118
GVT. OF CAN-STATISTICS CANADA	1405 Main Statistics Canada Building TUNNEY'S PASTURE OTTAWA ON K1A 0T6	299.5	118
GVT. OF CAN-STATISTICS CANADA	1405 Main Statistics Canada Building TUNNEY'S PASTURE OTTAWA ON K1A 0T6	299.5	118
GVT. OF CAN-STATISTICS CANADA Administrative Support Services Division	1405 Main Statistics Canada Building TUNNEYS PASTURE OTTAWA ON K1A 0T6	299.5	118
GVT. OF CAN-STATISTICS CANADA Administrative Support Services Division	1405 Main Statistics Canada Building TUNNEYS PASTURE OTTAWA ON K1A 0T6	299.5	118
OLRT Constructors/Dragados/EllisDon Corp	1611 Scott Street - Tunney's Pasture Station Ottawa ON K1Y 2N5	299.5	119
OC Transpo	1611 Scott Street Ottawa ON K1Y 4W2	299.5	119
OLRT Constructors/Dragados/EllisDon Corp	1611 Scott Street - Tunney's Pasture Station Ottawa ON K1Y 2N5	299.5	119

<u>Site</u>	<u>Address</u>	<u>Distance (m)</u>	<u>Map Key</u>
Merkley Supply Ltd.	100 Bayview Road Ottawa ON K1Y 4L6	299.6	120
Merkley Supply Ltd.	100 Bayview Road Ottawa ON K1Y 4L6	299.6	120
Merkley Supply Ltd.	100 Bayview Road Ottawa ON K1Y 4L6	299.6	120
Merkley Supply Ltd.	100 Bayview Road Ottawa ON K1Y 4L6	299.6	120
Merkley Supply Ltd.	100 Bayview Road Ottawa ON K1Y 4L6	299.6	120
Merkley Supply Ltd.	100 Bayview Road Ottawa ON	299.6	120
Merkley Supply Ltd.	100 Bayview Road Ottawa ON K1Y 4L6	299.6	120
Merkley Supply Ltd.	100 Bayview Road Ottawa ON K1Y 4L6	299.6	120
Merkley Supply Ltd.	100 Bayview Road Ottawa ON K1Y 4L6	299.6	120
Merkley Supply Ltd.	100 Bayview Road Ottawa ON K1Y 4L6	299.6	120
Merkley Supply Ltd.	100 Bayview Road Ottawa ON K1Y 4L6	299.6	120
Merkley Supply Ltd.	100 Bayview Road Ottawa ON K1Y 4L6	299.6	120

Site	Address	Distance (m)	Map Key
Merkley Supply Ltd.	100 Bayview Station Road Ottawa ON K1Y 4L6	299.6	120
GVT. OF CAN.-PUBLIC WORKS OF CAN. 18-337	REALTY BRANCH TUNNEY'S PASTURE ASS.BLDG OTTAWA,C/O 1000-38 ANTARES DRIVE NEPEAN ON K1A 0M3	299.7	122
PUBLIC WORKS & GOVERNMENT SERVICES CAN.	ASSORTED BUILDING TUNNEY'S PASTURE (FEDERAL COMPLEX) OTTAWA ON K1A 0M3	299.7	122
PUBLIC WORKS CANADA	TUNNEY'S PASTURE - FEDERAL COMPLEX ASSORTED BUILDINGS OTTAWA ON	299.7	122
GVT. OF CAN. PUBLIC WORKS	NATIONAL REASEARCH COUNCIL, BLDG. SRVCS HEALTH PROT. BLDG.7, TUNNEY'S PASTURE OTTAWA ON K1A 0R6	299.7	122
GVT. OF CAN. PUBLIC WORKS 18-245	NATIONAL REASEARCH COUNCIL, BLDG. SRVCS HEALTH PROT. BLDG.7, TUNNEY'S PASTURE OTTAWA ON K1A 0R6	299.7	122
NATIONAL RESEARCH COUNCIL	HEALTH PROTECTION BUILDING 7 HOLLAND AVENUE, TUNNEY'S PASTURE OTTAWA ON K1A 0R6	299.7	122
CONSUMER & CORPORATE AFFAIRS	SCIENTIFIC LAB. STANDARDS BLDG TUNNEY'S PASTURE, HOLLAND AVE/140 PROMENADE DU PORTAGE, PHASE IV, OTTAWA ON K1A 0M3	299.7	122
CONSUMER & CORPORATE AFFAIRS CAN. 18-261	SCIENTIFIC LAB. STANDARDS BLDG TUNNEY'S PASTURE, HOLLAND AVE/140 PROMENADE DU PORTAGE, PHASE IV, OTTAWA ON K1A 0M3	299.7	122
CONSUMER AND CORPORATE AFFAIRS	LEGAL METROLOGY BR., STANDARDS BLDG. TUNNEY'S PASTURE, HOLLAND AVE. OTTAWA ON K1A 0C9	299.7	122

Site	Address	Distance (m)	Map Key
CONSUMER (SEE & USE ON1993100) 09-314	LEGAL METROLOGY BR., STANDARDS BLDG. TUNNEY'S PASTURE, HOLLAND AVE. OTTAWA ON K1A 0C9	299.7	122
CONSUMER AND CORPORATE AFFAIRS 09-314	LEGAL METROLOGY BR., STANDARDS BLDG. TUNNEY'S PASTURE, HOLLAND AVE. OTTAWA ON K1A 0C9	299.7	122
GVT. OF CAN. - ATOMIC ENERGY CONT.	L B, TUNNEY'S PASTURE (HPB BUILDING) C/O P O BOX 1046 OTTAWA ON K1P 5S9	299.7	122
ATOMIC ENERGY CONTROL BOARD	HPB BUILDING (HOLLAND & COLOMBINE) TUNNEY'S PASTURE, ROOM 253 OTTAWA ON K1P 5S9	299.7	122
GVT. OF CAN. - ATOMIC ENERGY CONT.18-029	L B, TUNNEY'S PASTURE (HPB BUILDING) C/O P O BOX 1046 OTTAWA ON K1P 5S9	299.7	122
ATOMIC ENERGY CONTROL BOARD	HPB BUILDING 7 (HOLLAND & COLOMBINE) TUNNEY'S PASTURE, ROOM 253 OTTAWA ON K1A 0L2	299.7	122
CANADIAN NUCLEAR SAFETY COMMISSION	HPB BUILDING 7 (HOLLAND & COLOMBINE) TUNNEY'S PASTURE, ROOM 253 OTTAWA ON K1A 0L2	299.7	122
BROOKFIELD LEPAGE JOHNSON CONTROLS	TUNNEY'S PASTURE FEDERAL COMPLEX ASSORTED BUILDINGS OTTAWA ON	299.7	122
GVT. OF CAN-STATISTICS CANADA	1405 Main Statistics Canada Building TUNNEY'S PASTURE OTTAWA ON K1A 0T6	299.7	122
NATIONAL ARCHIVES OF CANADA	STATISTICS MAIN BUILDING, ROOM 1306 HOLLAND AVENUE OTTAWA ON K1A 0T6	299.7	122
GVT. OF CAN. - NATIONAL ARCHIVES CANADA	STATISTICS MAIN BUILDING, ROOM 1306 HOLLAND AVENUE OTTAWA ON K1A 0T6	299.7	122

<u>Site</u>	<u>Address</u>	<u>Distance (m)</u>	<u>Map Key</u>
NATIONAL ARCHIVES CANADA	STATISTICS MAIN BUILDING, ROOM 1306 HOLLAND AVENUE OTTAWA ON K1A 0T6	299.7	122
GVT. OF CANADA-INDUSTRY CANADA	STANDARDS BUILDING TUNNEY'S PASTURE, HOLLAND AVE. OTTAWA ON	299.7	122
GVT. OF CANADA-MEASUREMENT CANADA	HOLLAND AVE., STANDARDS BLDG., (BLDG. #4), TUNNEY'S PASTURE OTTAWA ON	299.7	122
GVT. OF CANADA-MEASUREMENT CANADA	HOLLAND AVENUE, STANDARDS BUILDING BUILDING 4, TUNNEY'S PASTURE OTTAWA ON	299.7	122
GVT. OF CANADA-MEASUREMENT CANADA	HOLLAND AVENUE STANDARDS BUILDING TUNNEY'S PASTURE OTTAWA ON K1A 0C9	299.7	122
CANADIAN NUCLEAR SAFETY COMMISSION	HPB BUILDING 7 (HOLLAND & COLOMBINE) TUNNEY'S PASTURE, ROOM 253 OTTAWA ON	299.7	122
GVT. OF CAN-STATISTICS CANADA	1405 Main Statistics Canada Building TUNNEY'S PASTURE OTTAWA ON	299.7	122
Lexus Mechanical	150 Tunney's Pasture Ottawa ON	299.7	122
GVT. OF CAN-STATISTICS CANADA	1405 Main Statistics Canada Building TUNNEY'S PASTURE OTTAWA ON	299.7	122
Statistics Canada	150Tunney's Pasture Driveway Main Bldg, SC0005 Ottawa ON	299.7	122
Health Canada	150 Tunney's Pasture Drwy Ottawa ON	299.7	122

<u>Site</u>	<u>Address</u>	<u>Distance (m)</u>	<u>Map Key</u>
Statistics Canada	150Tunney's Pasture Driveway Main Bldg, SC0005 Ottawa ON K1A0T6	299.7	122
CANADIAN NUCLEAR SAFETY COMMISSION	HPB BUILDING 7 (HOLLAND & COLOMBINE) TUNNEY'S PASTURE, ROOM 253 OTTAWA ON	299.7	122
GVT. OF CAN-STATISTICS CANADA	1405 Main Statistics Canada Building TUNNEY'S PASTURE OTTAWA ON	299.7	122
CAMECO-CANADIAN MINING&ENERGY CORP	C/O 360 ALBERT ST. SUITE 700 R & D TUNNEY'S PASTURE OTTAWA ON K1R 7X7	299.7	122
CAMECO-CANADIAN MINING&ENERGY CORP	C/O P.O. BOX 3430 STATION "C" R & D TUNNEY'S PASTURE OTTAWA ON K1R 4J6	299.7	122
CAMECO-CANADIAN MINING&ENERGY CORP14-102	C/O P.O. BOX 3430 STATION "C" R & D TUNNEY'S PASTURE OTTAWA ON K1R 4J6	299.7	122
GVT. OF CAN. - HEALTH AND WELFARE	TUNNEY'S PASTURE C/O 140 PROMENADE DU PORTAGE (P.WORKS) OTTAWA ON K1A 0M3	299.7	122
HEALTH AND WELFARE CANADA	TUNNEY'S PASTURE OTTAWA ON K1A 0L2	299.7	122
HEALTH AND WELFARE CANADA	HEALTH UNIT #12, RM. 1002, RH COATS BLDG (STATS, CAN.), TUNNEY'S PASTURE OTTAWA ON K1A 0T6	299.7	122
GVT OF CAN-HEALTH&WELFARE CAN.MED.16-298	SER.BR,HEALTH UNIT#12,RM 1002,RH COATS BLDG,TUNNEY'S PASTURE,C/O 301 ELGIN ST OTTAWA ON K1A 0L3	299.7	122
GVT. OF CAN.-PUBLIC WORKS OF CAN.	REALTY BRANCH TUNNEY'S PASTURE ASS.BLDG C/O TUNNEY'S PASTURE DBS BLDG RM 1005 OTTAWA-CARLETON ON K1A 0M3	299.7	122

<u>Site</u>	<u>Address</u>	<u>Distance (m)</u>	<u>Map Key</u>
PUBLIC WORKS & GOVERNMENT SERVS. CANADA	ASSORTED BUILDINGS TUNNEY'S PASTURE (FEDERAL COMPLEX) OTTAWA ON K1A 0M3	299.7	122

HINC - TSSA Historic Incidents

A search of the HINC database, dated 2006-June 2009* has found that there are 3 HINC site(s) within approximately 0.30 kilometers of the project property.

<u>Site</u>	<u>Address</u>	<u>Distance (m)</u>	<u>Map Key</u>
	58 CARRUTHERS AVENUE OTTAWA ON K1Y 1N2	66.8	7
	56 CARRUTHERS AVENUE OTTAWA ON K1Y 1N2	74.6	10
	90 BAYVIEW ROAD OTTAWA ON	299.6	121

NPRI - National Pollutant Release Inventory

A search of the NPRI database, dated 1993-May 2017 has found that there are 1 NPRI site(s) within approximately 0.30 kilometers of the project property.

<u>Site</u>	<u>Address</u>	<u>Distance (m)</u>	<u>Map Key</u>
SNC-LAVALIN PROFAC	120 Parkdale Avenue Ottawa ON K1A6T6	241.5	64

PES - Pesticide Register

A search of the PES database, dated 1988 - May 2020 has found that there are 3 PES site(s) within approximately 0.30 kilometers of the project property.

<u>Site</u>	<u>Address</u>	<u>Distance (m)</u>	<u>Map Key</u>
DANIEL C BAKER	921-100 HINCHEY AVENUE OTTAWA ON K1Y 4L9	165.3	32

<u>Site</u>	<u>Address</u>	<u>Distance (m)</u>	<u>Map Key</u>
DANIEL BAKER	100 HINCHEY AVE; #921 OTTAWA ON K1Y4L9	165.3	32
LAFLEUR DE LA CAPITALE INC.	84 BAYVIEW ROAD OTTAWA ON K1Y 4L6	292.8	108

PRT - Private and Retail Fuel Storage Tanks

A search of the PRT database, dated 1989-1996* has found that there are 4 PRT site(s) within approximately 0.30 kilometers of the project property.

<u>Site</u>	<u>Address</u>	<u>Distance (m)</u>	<u>Map Key</u>
LEONES SERVICE CENTRE LTD	1480 SCOTT ST OTTAWA ON K1Y2N4	266.0	85
MR GAS LIMITED ATTN LILIANNE LEVAC	1426 SCOTT ST OTTAWA ON K1Y2N3	272.2	88
	1426 SCOTT ST. OTTAWA ON	272.2	88
DIRECTOR RICHMOND REGION	80 BAYVIEW OTTAWA ON K1Y 4L6	277.7	92

PTTW - Permit to Take Water

A search of the PTTW database, dated 1994-May 31, 2020 has found that there are 1 PTTW site(s) within approximately 0.30 kilometers of the project property.

<u>Site</u>	<u>Address</u>	<u>Distance (m)</u>	<u>Map Key</u>
Les Constructions Brigil Inc.	99 Parkdale Avenue Ottawa, ON K1Y1E6 Canada ON	264.9	82

RSC - Record of Site Condition

A search of the RSC database, dated 1997-Sept 2001, Oct 2004-May 2020 has found that there are 1 RSC site(s) within approximately 0.30 kilometers of the project property.

<u>Site</u>	<u>Address</u>	<u>Distance (m)</u>	<u>Map Key</u>
JOHN HOWARD SOCIETY OF OTTAWA	59 CARRUTHERS AVENUE, OTTAWA, ON K1Y 1N3 Ottawa ON	87.5	<u>14</u>

RST - Retail Fuel Storage Tanks

A search of the RST database, dated 1999-Jan 31, 2020 has found that there are 3 RST site(s) within approximately 0.30 kilometers of the project property.

<u>Site</u>	<u>Address</u>	<u>Distance (m)</u>	<u>Map Key</u>
LEONE'S SERVICE CENTRE LTD	1480 SCOTT ST OTTAWA ON K1Y2N4	266.0	<u>85</u>
LEONE'S SERVICE CENTRE LTD	1480 SCOTT ST OTTAWA ON K1Y 2N4	266.0	<u>85</u>
MR GAS	1426 SCOTT ST OTTAWA ON K1Y 2N3	272.2	<u>88</u>

SCT - Scott's Manufacturing Directory

A search of the SCT database, dated 1992-Mar 2011* has found that there are 1 SCT site(s) within approximately 0.30 kilometers of the project property.

<u>Site</u>	<u>Address</u>	<u>Distance (m)</u>	<u>Map Key</u>
Statistics Canada	120 Parkdale Ave Ottawa ON K1A 0K9	241.5	<u>64</u>

SPL - Ontario Spills

A search of the SPL database, dated 1988-Nov 2019 has found that there are 35 SPL site(s) within approximately 0.30 kilometers of the project property.

Site	Address	Distance (m)	Map Key
PRIVATE RESIDENCE	AT RESIDENCE AT 154 HINCHY AVE. FURNACE OIL TANK OTTAWA CITY ON	33.4	<u>3</u>
S. 21(1)(f)	58 Carruthers Avenue Ottawa ON K1Y 1N2	66.8	<u>7</u>
	56 Carruthers Avenue Ottawa ON K1Y 1N2	74.6	<u>10</u>
PRIVATE RESIDENCE	63 CARRUTHURS AVENUE FURNACE OIL TANK OTTAWA CITY ON	81.2	<u>12</u>
	In front of 55 Carruthers Street<UNOFFICIAL> Ottawa ON K1Y 1N3	94.1	<u>17</u>
Unknown<UNOFFICIAL>	55 Carruthers Ave. Ottawa Ottawa ON	94.1	<u>17</u>
PRIVATE RESIDENCE	185 HINCHEY AVE. FURNACE OIL TANK OTTAWA CITY ON K1Y 1L6	97.2	<u>18</u>
PRIVATE RESIDENCE	185 HINCHEY FURNACE OIL TANK OTTAWA CITY ON K1Y 1L6	97.2	<u>18</u>
	18 Burnside Ave. OTTAWA HOUSING GARAGE<UNOFFICIAL> Ottawa ON K1Y 4V7	99.5	<u>19</u>
	50 Burnside Ave Ottawa ON	107.9	<u>21</u>
PRIVATE RESIDENCE	129 CARRUTHER ST. STORAGE TANK/BARREL OTTAWA CITY ON K1Y 1N4	147.1	<u>29</u>
Enbridge Gas Distribution Inc.	121 Parkdale Ave Ottawa ON	207.7	<u>45</u>

<u>Site</u>	<u>Address</u>	<u>Distance (m)</u>	<u>Map Key</u>
City of Ottawa	NW corner of Scott Street and Hinchey Ave Ottawa ON	232.0	<u>53</u>
O.C. TRANSP0	SCOTT & STERLING STREETS IN CB. MOTOR VEHICLE (OPERATING FLUID) OTTAWA CITY ON	237.9	<u>60</u>
	North Side of Scott St at Sterling Ave Ottawa ON	237.9	<u>60</u>
BROOKFIELD LEPAGE JOHNSON CONT	PROPERTY MANAGEMENT CO. 120 PARKDALE AVE, SUITE 1401, OTTAWA OTTAWA CITY ON K1A 0K9	241.5	<u>64</u>
STATISTICS CANADA BUILDING	120 PARKDALE AVE 120 PARDALE AVENUE, OTTAWA OTTAWA CITY ON K1A 0K9	241.5	<u>64</u>
	120 Parkdale Avenue Ottawa ON K1A 1K6	241.5	<u>64</u>
	175 Carruthers Ave, Ottawa Ottawa ON	242.1	<u>65</u>
OLRT Constructors	1446 Scott Street Ottawa ON	285.6	<u>96</u>
	170 Tunney's Pasture Lane STATISTICS CANADA LOADING DOCK<UNOFFICIAL> Ottawa ON	286.7	<u>99</u>
	170 Tunneys Pasture Driveway Ottawa ON	286.7	<u>99</u>
	170 Tunney's Pasture Drive Ottawa ON	286.7	<u>99</u>

<u>Site</u>	<u>Address</u>	<u>Distance (m)</u>	<u>Map Key</u>
	170 Tunneys Pasture Ottawa ON	286.7	99
Waste Connections of Canada Inc.	170 Tunney's Pasture Dr Ottawa ON	286.7	99
OC Transit (City of Ottawa) <UNOFFICIAL>	1611 Scott St.<UNOFFICIAL> Ottawa ON	299.5	119
	1611 Scott St Ottawa ON	299.5	119
UNKNOWN	BUILDING #8, TUNNEY'S PASTURE ENVIRONMENTAL HEALTH SERVICES. OTTAWA CITY ON	299.7	122
	150 Tunneys Pasture Driveway Ottawa ON	299.7	122
PUBLIC WORKS CANADA	TUNNEY'S PASTURE STORAGE TANK OTTAWA CITY ON	299.7	122
UNKNOWN	ENVIRONMENTAL HEALTH CENTRE TUNNEY'S PASTURE OTTAWA CITY ON	299.7	122
PUBLIC WORKS CANADA	ENVIRONMENTAL HEALTH BUILDING TUNNEY'S PASTURE HEALTH PROTECTION BUILDING (NRC) TUNNEY'S PASTURE, OTTAWA OTTAWA CITY ON	299.7	122
BFI	TUNNY'S PASTURE-PUBLIC WORKS STATS. BUILDING LOADING DOCK MOTOR VEHICLE (OPERATING FLUID) OTTAWA CITY ON	299.7	122
	Scott Street and Parkdale Avenue Ottawa ON	299.8	124

<u>Site</u>	<u>Address</u>	<u>Distance (m)</u>	<u>Map Key</u>
	100 Tunney's Pasture Driveway Ottawa ON	299.9	125

WDSH - Waste Disposal Sites - MOE 1991 Historical Approval Inventory

A search of the WDSH database, dated Up to Oct 1990* has found that there are 2 WDSH site(s) within approximately 0.30 kilometers of the project property.

<u>Site</u>	<u>Address</u>	<u>Distance (m)</u>	<u>Map Key</u>
	Burnside .Ave. & Slidell St. OTTAWA ON	141.2	25
	Scott St. (Laroche Park) OTTAWA ON	226.4	51

WWIS - Water Well Information System

A search of the WWIS database, dated Feb 28, 2019 has found that there are 51 WWIS site(s) within approximately 0.30 kilometers of the project property.

<u>Site</u>	<u>Address</u>	<u>Distance (m)</u>	<u>Map Key</u>
	Ottawa ON <i>Well ID: 7201623</i>	80.5	11
	Ottawa ON <i>Well ID: 7207343</i>	87.0	13
	OTTAWA ON <i>Well ID: 7264754</i>	90.4	15
	ON <i>Well ID: 7219176</i>	105.2	20
	Ottawa ON <i>Well ID: 7227886</i>	138.9	24

<u>Site</u>	<u>Address</u>	<u>Distance (m)</u>	<u>Map Key</u>
	Ottawa ON <i>Well ID: 7227885</i>	145.0	<u>27</u>
	ON <i>Well ID: 7290570</i>	182.4	<u>37</u>
	Ottawa ON <i>Well ID: 7227883</i>	188.3	<u>39</u>
	Ottawa ON <i>Well ID: 7227884</i>	191.4	<u>41</u>
	Ottawa ON <i>Well ID: 7205866</i>	200.7	<u>43</u>
	OTTAWA ON <i>Well ID: 7267422</i>	209.7	<u>46</u>
	OTTAWA ON <i>Well ID: 7267373</i>	211.0	<u>47</u>
	OTTAWA ON <i>Well ID: 1536309</i>	213.5	<u>48</u>
	Ottawa ON <i>Well ID: 7231504</i>	217.7	<u>50</u>
	Ottawa ON <i>Well ID: 7227765</i>	230.3	<u>52</u>
	Ottawa ON <i>Well ID: 7227767</i>	233.6	<u>55</u>
	OTTAWA ON	236.6	<u>56</u>

<u>Site</u>	<u>Address</u>	<u>Distance (m)</u>	<u>Map Key</u>
	<i>Well ID:</i> 7267421		
	OTTAWA ON	236.9	57
	<i>Well ID:</i> 7267420		
	Ottawa ON	236.9	59
	<i>Well ID:</i> 7227766		
	Ottawa ON	239.9	62
	<i>Well ID:</i> 7227768		
	Ottawa ON	240.6	63
	<i>Well ID:</i> 7227769		
	ON	243.2	66
	<i>Well ID:</i> 7211100		
	ON	248.3	69
	<i>Well ID:</i> 7200461		
	Ottawa ON	251.2	70
	<i>Well ID:</i> 7290577		
	Ottawa ON	255.8	72
	<i>Well ID:</i> 7207737		
	ON	256.1	73
	<i>Well ID:</i> 7198961		
	Ottawa ON	256.3	74
	<i>Well ID:</i> 7182763		
	lot 37 con A OTTAWA ON	257.0	75
	<i>Well ID:</i> 1535113		

<u>Site</u>	<u>Address</u>	<u>Distance (m)</u>	<u>Map Key</u>
	Ottawa ON <i>Well ID: 7231503</i>	258.1	<u>76</u>
	Ottawa ON <i>Well ID: 7207735</i>	259.0	<u>77</u>
	OTTAWA ON <i>Well ID: 1536090</i>	262.4	<u>80</u>
	Ottawa ON <i>Well ID: 7231509</i>	269.6	<u>86</u>
	Ottawa ON <i>Well ID: 7182764</i>	271.1	<u>87</u>
	Ottawa ON <i>Well ID: 7231502</i>	274.5	<u>90</u>
	ON <i>Well ID: 7145161</i>	277.3	<u>91</u>
	Ottawa ON <i>Well ID: 7187776</i>	284.1	<u>94</u>
	Ottawa ON <i>Well ID: 7207736</i>	284.3	<u>95</u>
	Ottawa ON <i>Well ID: 7187781</i>	286.8	<u>100</u>
	lot 37 con A OTTAWA ON <i>Well ID: 1535114</i>	288.4	<u>101</u>
	Ottawa ON	290.7	<u>102</u>

<u>Site</u>	<u>Address</u>	<u>Distance (m)</u>	<u>Map Key</u>
	<i>Well ID: 7231507</i>		
	Ottawa ON	291.5	103
	<i>Well ID: 7182760</i>		
	Ottawa ON	292.1	105
	<i>Well ID: 7231508</i>		
	Ottawa ON	292.4	106
	<i>Well ID: 7231515</i>		
	Ottawa ON	292.9	109
	<i>Well ID: 7231512</i>		
	Ottawa ON	293.5	110
	<i>Well ID: 7231513</i>		
	Ottawa ON	295.3	112
	<i>Well ID: 7231501</i>		
	Ottawa ON	296.7	114
	<i>Well ID: 7182762</i>		
	Ottawa ON	297.0	115
	<i>Well ID: 7187779</i>		
	Ottawa ON	299.0	116
	<i>Well ID: 7182766</i>		
	ON	299.2	117
	<i>Well ID: 7242495</i>		
	Ottawa ON	299.8	123
	<i>Well ID: 7182765</i>		

75°44'W

Lazy Bay
Ottawa River

SIR JOHN A MACDONALD PKY

45°24'30"N

45°24'30"N

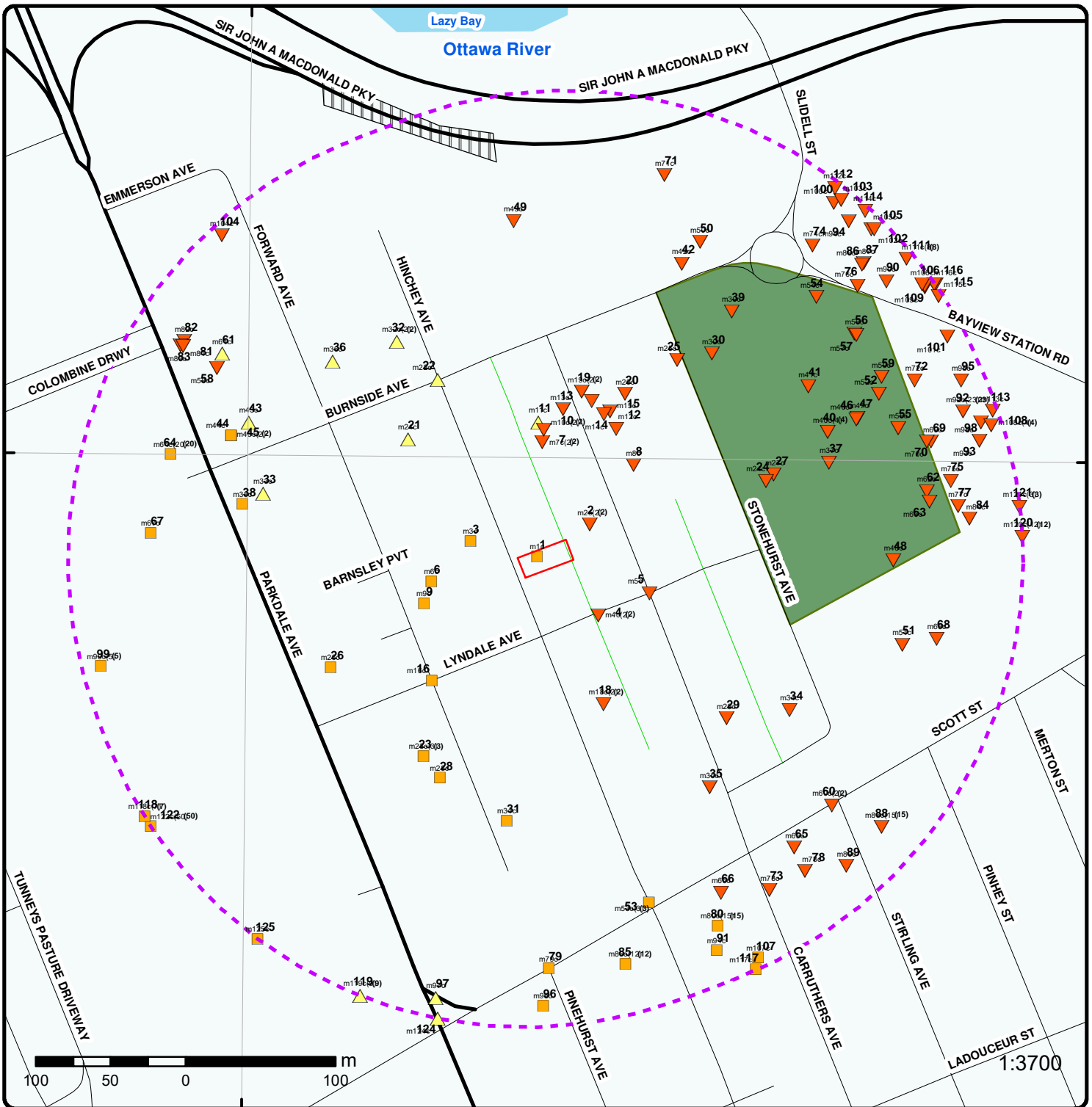

Map : 0.3 Kilometer Radius

Order Number: 20200618031

Address: 161 Hinchey Ave, Ottawa, ON



Project Property	Expressway	Industrial and Resource - Regions	National Park
Buffer Outline	Principal Highway	Main Line	Provincial or Territorial Park
Eris Sites with Higher Elevation	Secondary Highway	Sidetrack	Other Park
Eris Sites with Same Elevation	Major Road	Transit Line	Golf Course or Driving Range
Eris Sites with Lower Elevation	Local road	Abandoned Line	Park or Sports Field
Eris Sites with Unknown Elevation	Trail	Proposed Road	Other Recreation Area
	Ferry Route/Ice Road		



Aerial Year: 2019

Address: 161 Hinchey Ave, Ottawa, ON

Source: ESRI World Imagery

Order Number: 20200618031



© ERIS Information Limited Partnership

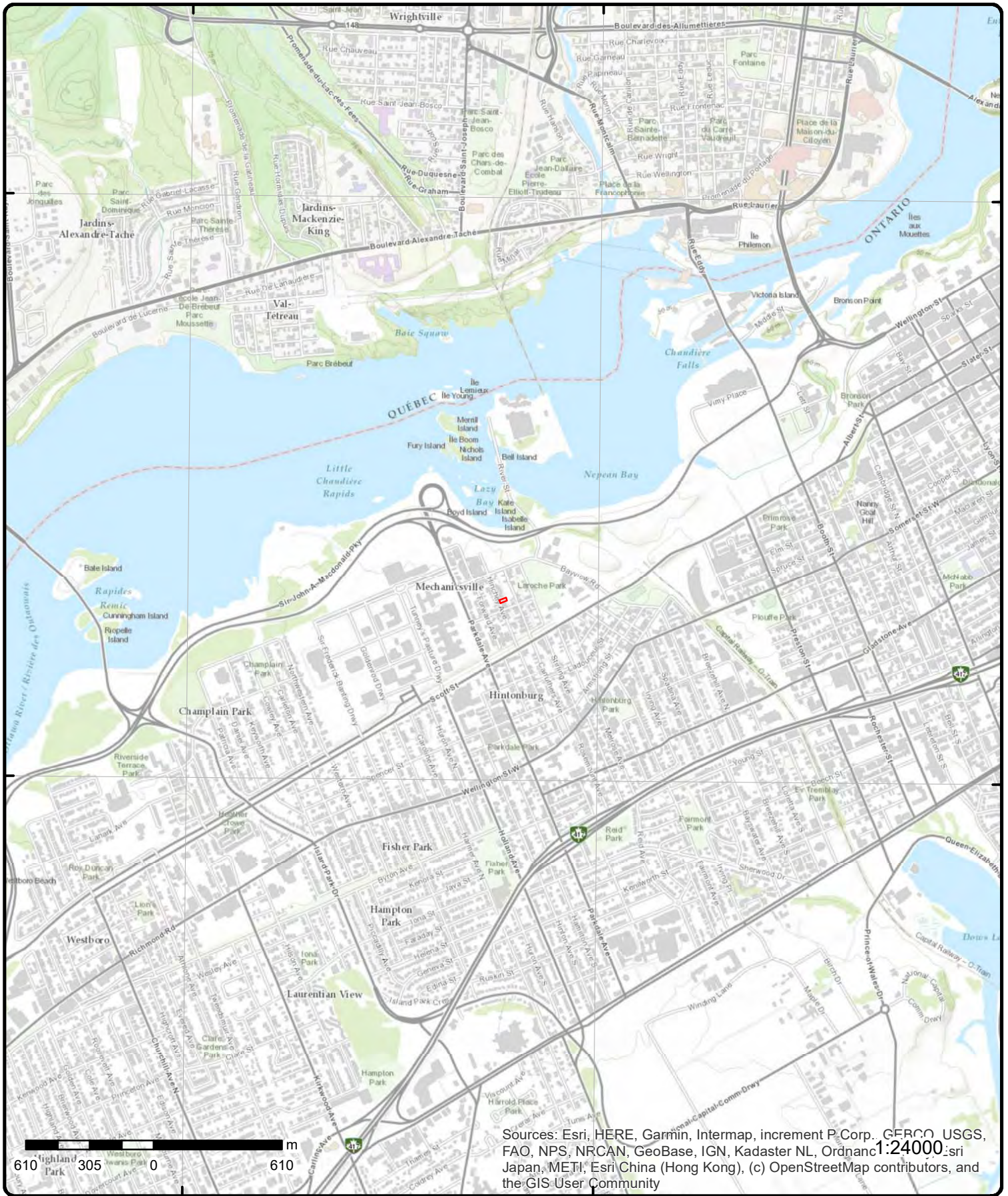

Topographic Map

Address: 161 Hinchey Ave, ON

Source: ESRI World Topographic Map

Order Number: 20200618031



© ERIS Information Limited Partnership

Detail Report

Map Key	Number of Records	Direction/ Distance (m)	Elev/Diff (m)	Site	DB
<u>1</u>	1 of 1	W/0.0	60.9 / 0.00	161 Hinchey Ave Ottawa Ontario Ottawa ON K1Y 1L5	EHS
Order No: 20191017137 Status: C Report Type: Standard Report Report Date: 22-OCT-19 Date Received: 17-OCT-19 Previous Site Name: Lot/Building Size: Additional Info Ordered: Fire Insur. Maps and/or Site Plans		Nearest Intersection: Municipality: Client Prov/State: ON Search Radius (km): .25 X: -75.730846 Y: 45.407739			
<u>2</u>	1 of 2	ENE/19.0	59.9 / -1.00	JOHANNES POTHUMA 80 CARRUTHERS AVE. OTTAWA ON K1Y 1N2	GEN
Generator No: ON1024000 Status: Approval Years: 88,89,90 Contam. Facility: MHSW Facility: SIC Code: 6542 SIC Description: BICYCLE SHOPS		PO Box No: Country: Choice of Contact: Co Admin: Phone No Admin:			
<u>Detail(s)</u>					
Waste Class: 213		Waste Class Desc: PETROLEUM DISTILLATES			
<u>2</u>	2 of 2	ENE/19.0	59.9 / -1.00	JOHANNES POTHUMA 22-285 80 CARRUTHERS AVE. OTTAWA ON K1Y 1N2	GEN
Generator No: ON1024000 Status: Approval Years: 92,93,94,95,96,97,98 Contam. Facility: MHSW Facility: SIC Code: 6542 SIC Description: BICYCLE SHOPS		PO Box No: Country: Choice of Contact: Co Admin: Phone No Admin:			
<u>Detail(s)</u>					
Waste Class: 213		Waste Class Desc: PETROLEUM DISTILLATES			
<u>3</u>	1 of 1	W/33.4	60.9 / 0.00	PRIVATE RESIDENCE AT RESIDENCE AT 154 HINCHY AVE. FURNACE OIL TANK OTTAWA CITY ON	SPL

Map Key	Number of Records	Direction/ Distance (m)	Elev/Diff (m)	Site	DB
	174104				
Ref No:				Discharger Report:	
Site No:				Material Group:	
Incident Dt:	//			Health/Env Conseq:	
Year:				Client Type:	
Incident Cause:	ABOVE-GROUND TANK LEAK			Sector Type:	
Incident Event:				Agency Involved:	
Contaminant Code:				Nearest Watercourse:	
Contaminant Name:				Site Address:	
Contaminant Limit 1:				Site District Office:	
Contam Limit Freq 1:				Site Postal Code:	
Contaminant UN No 1:				Site Region:	
Environment Impact:	CONFIRMED			Site Municipality:	20101
Nature of Impact:	Soil contamination			Site Lot:	
Receiving Medium:	LAND			Site Conc:	
Receiving Env:				Northing:	
MOE Response:				Easting:	REPORT FAXED TO TSSA
Dt MOE Arvl on Scn:				Site Geo Ref Accu:	
MOE Reported Dt:	10/23/1999			Site Map Datum:	
Dt Document Closed:				SAC Action Class:	
Incident Reason:	CORROSION			Source Type:	
Site Name:					
Site County/District:					
Site Geo Ref Meth:					
Incident Summary:	RESIDENCE - FURNACE OIL TO EARTHEN BASEMENT IN HOME FROM STORAGE TANK.				
Contaminant Qty:					
<u>4</u>	1 of 2	SE/40.8	59.9 / -1.00	Carruthers Ave., Hinchey Ave. & Lyndale Ave. Ottawa ON	CA
Certificate #:		2010-4KNPH8			
Application Year:		00			
Issue Date:		5/31/00			
Approval Type:		Municipal & Private sewage			
Status:		Approved			
Application Type:		New Certificate of Approval			
Client Name:		Corporation of the City of Ottawa			
Client Address:		111 Sussex Drive, 7th Floor			
Client City:		Ottawa			
Client Postal Code:		K1N 5A1			
Project Description:		Construction of Storm & Sanitary Sewers on Carruthers Ave., Hinchey Ave. & Lyndale Ave., City of Ottawa			
Contaminants:					
Emission Control:					
<u>4</u>	2 of 2	SE/40.8	59.9 / -1.00	Carruthers Ave., Hinchey Ave. & Lyndale Ave. Ottawa ON	CA
Certificate #:		6262-4KNPVR			
Application Year:		00			
Issue Date:		5/31/00			
Approval Type:		Municipal & Private water			
Status:		Approved			
Application Type:		New Certificate of Approval			
Client Name:		Corporation of the Regional Municipality of Ottawa-Carleton			
Client Address:		111 Lisgar Street			
Client City:		Ottawa			
Client Postal Code:		K2P 2L7			
Project Description:		Construction of Watermains on Carruthers Ave., Hinchey Ave. & Lyndale Ave., City of Ottawa			
Contaminants:					
Emission Control:					

Map Key	Number of Records	Direction/ Distance (m)	Elev/Diff (m)	Site	DB
5	1 of 1	ESE/55.5	59.9 / -1.00	The Corporation of the City of Ottawa Carruthers Ave., Hinchey Ave. & Lyndale Ave. Ottawa ON K1N 5A1	ECA
Approval No: 2010-4KNPH8 Approval Date: 2000-05-31 Status: Approved Record Type: ECA Link Source: IDS SWP Area Name: Rideau Valley Approval Type: ECA-MUNICIPAL AND PRIVATE SEWAGE WORKS Project Type: MUNICIPAL AND PRIVATE SEWAGE WORKS Address: Carruthers Ave., Hinchey Ave. & Lyndale Ave. Full Address: Full PDF Link: https://www.accessenvironment.ene.gov.on.ca/instruments/5380-4KEN3T-14.pdf					
6	1 of 1	W/59.4	60.9 / 0.00	Golder Associates Ltd. 159 Forward Ave. Ottawa ON K1Y 1K9	GEN
Generator No: ON8253910 Status: Registered Approval Years: As of Oct 2019 Contam. Facility: MHSW Facility: SIC Code: SIC Description: PO Box No: Country: Canada Choice of Contact: Co Admin: Phone No Admin:					
Detail(s)					
Waste Class: 146 T Waste Class Desc: Other specified inorganic sludges, slurries or solids					
7	1 of 2	N/66.8	59.9 / -1.00	S. 21(1)(f) 58 Carruthers Avenue Ottawa ON K1Y 1N2	SPL
Ref No: 7536-7A9Q2M Site No: Incident Dt: Year: Incident Cause: Tank (Above Ground) Leak Incident Event: Contaminant Code: 13 Contaminant Name: FURNACE OIL Contaminant Limit 1: Contam Limit Freq 1: Contaminant UN No 1: Environment Impact: Confirmed Nature of Impact: soil contamination Receiving Medium: Land Receiving Env: MOE Response: No Field Response Dt MOE Arvl on Scn: MOE Reported Dt: 12/26/2007 Dt Document Closed: 1/4/2008 Incident Reason: Corrosion - All forms of internal/external corrosion Site Name: Basement<UNOFFICIAL> Site County/District: Site Geo Ref Meth: Incident Summary: 38 Carruthers Ave - spill to bsmt Contaminant Qty: 4.5 L					
Discharger Report: Material Group: Oil Health/Env Conseq: Client Type: Sector Type: Other Storage Facility Agency Involved: Nearest Watercourse: Site Address: Site District Office: Site Postal Code: Site Region: Site Municipality: Ottawa Site Lot: Site Conc: Northing: Easting: Site Geo Ref Accu: Site Map Datum: SAC Action Class: Source Type:					

Map Key	Number of Records	Direction/ Distance (m)	Elev/Diff (m)	Site	DB
7	2 of 2	N/66.8	59.9 / -1.00	58 CARRUTHERS AVENUE OTTAWA ON K1Y 1N2	HINC
<p>External File Num: FS INC 0712-07805 Fuel Occurrence Type: Leak Date of Occurrence: 12/12/2007 Fuel Type Involved: Fuel Oil Status Desc: Completed - No Action Required Job Type Desc: Incident/Near-Miss Occurrence (FS) Oper. Type Involved: Private Dwelling Service Interruptions: No Property Damage: No Fuel Life Cycle Stage: Utilization Root Cause: Reported Details: Fuel Category: Liquid Fuel Occurrence Type: Incident Affiliation: Member of the General Public County Name: Ottawa Approx. Quant. Rel: Nearby body of water: Enter Drainage Syst.: Approx. Quant. Unit: Environmental Impact:</p>					
8	1 of 1	NE/67.0	59.9 / -0.94	71 Carruthers Ave Ottawa ON K1Y1N3	EHS
<p>Order No: 20131210024 Status: C Report Type: Standard Select Report Report Date: 12-DEC-13 Date Received: 10-DEC-13 Previous Site Name: Lot/Building Size: Additional Info Ordered: Fire Insur. Maps and/or Site Plans; Title Searches; Topographic Maps; City Directory</p> <p>Nearest Intersection: Municipality: Client Prov/State: ON Search Radius (km): .25 X: -75.730032 Y: 45.408291</p>					
9	1 of 1	WSW/69.3	60.9 / 0.00	159 Forward Avenue Ottawa ON K1Y 1K9	EHS
<p>Order No: 20190321139 Status: C Report Type: Standard Report Report Date: 26-MAR-19 Date Received: 21-MAR-19 Previous Site Name: Lot/Building Size: Additional Info Ordered: City Directory</p> <p>Nearest Intersection: Municipality: Client Prov/State: ON Search Radius (km): .25 X: -75.731807 Y: 45.407451</p>					
10	1 of 2	N/74.6	59.9 / -1.00	56 Carruthers Avenue Ottawa ON K1Y 1N2	SPL
<p>Ref No: 3252-79V3XQ Site No: Incident Dt: Year: Incident Cause: Incident Event:</p> <p>Discharger Report: Material Group: Oil Health/Env Conseq: Client Type: Sector Type: private residence Agency Involved:</p>					

Map Key	Number of Records	Direction/ Distance (m)	Elev/Diff (m)	Site	DB
Contaminant Code:	13			Nearest Watercourse:	
Contaminant Name:	FURNACE OIL			Site Address:	
Contaminant Limit 1:				Site District Office:	
Contam Limit Freq 1:				Site Postal Code:	
Contaminant UN No 1:				Site Region:	
Environment Impact:	Not Anticipated			Site Municipality:	Ottawa
Nature of Impact:	soil contamination			Site Lot:	
Receiving Medium:	land			Site Conc:	
Receiving Env:				Northing:	5028636
MOE Response:	Referral to others			Easting:	442827
Dt MOE Arvl on Scn:				Site Geo Ref Accu:	
MOE Reported Dt:	12/13/2007			Site Map Datum:	
Dt Document Closed:				SAC Action Class:	
Incident Reason:				Source Type:	
Site Name:	56 Carruthers Avenue<UNOFFICIAL>				
Site County/District:					
Site Geo Ref Meth:					
Incident Summary:	Private Residence-Ukn Qty Furnace Oil to Ground,Tank Leak.				
Contaminant Qty:	5 l				

10	2 of 2	N/74.6	59.9 / -1.00	56 CARRUTHERS AVENUE OTTAWA ON K1Y 1N2	HINC
External File Num:	FS INC 0712-07564				
Fuel Occurrence Type:	Leak				
Date of Occurrence:	12/11/2007				
Fuel Type Involved:	Fuel Oil				
Status Desc:	Completed - No Action Required				
Job Type Desc:	Incident/Near-Miss Occurrence (FS)				
Oper. Type Involved:	Private Dwelling				
Service Interruptions:	No				
Property Damage:	No				
Fuel Life Cycle Stage:	Utilization				
Root Cause:					
Reported Details:					
Fuel Category:	Liquid Fuel				
Occurrence Type:	Incident				
Affiliation:	Industry Stakeholder (Licensee/Registration/Certificate Holder, Facility Owner, etc.)				
County Name:	Ottawa				
Approx. Quant. Rel:					
Nearby body of water:					
Enter Drainage Syst.:					
Approx. Quant. Unit:					
Environmental Impact:					

11	1 of 1	N/80.5	61.0 / 0.08	Ottawa ON	WWIS
Well ID:	7201623			Data Entry Status:	
Construction Date:				Data Src:	
Primary Water Use:	Monitoring and Test Hole			Date Received:	5/15/2013
Sec. Water Use:				Selected Flag:	Yes
Final Well Status:	Test Hole			Abandonment Rec:	
Water Type:				Contractor:	7241
Casing Material:				Form Version:	7
Audit No:	Z151017			Owner:	
Tag:	A145384			Street Name:	52 CARRUTHERS AVE
Construction Method:				County:	OTTAWA-CARLETON
Elevation (m):				Municipality:	OTTAWA CITY
Elevation Reliability:				Site Info:	
Depth to Bedrock:				Lot:	
Well Depth:				Concession:	

Map Key	Number of Records	Direction/ Distance (m)	Elev/Diff (m)	Site	DB
---------	-------------------	----------------------------	------------------	------	----

Overburden/Bedrock:
Pump Rate:
Static Water Level:
Flowing (Y/N):
Flow Rate:
Clear/Cloudy:

Concession Name:
Easting NAD83:
Northing NAD83:
Zone:
UTM Reliability:

Bore Hole Information

Bore Hole ID: 1004301252
DP2BR:
Spatial Status:
Code OB:
Code OB Desc:
Open Hole:
Cluster Kind:
Date Completed: 4/5/2013
Remarks:
Elevrc Desc:
Location Source Date:
Improvement Location Source:
Improvement Location Method:
Source Revision Comment:
Supplier Comment:

Elevation: 63.283218
Elevrc:
Zone: 18
East83: 442809
North83: 5028596
Org CS: UTM83
UTMRC: 4
UTMRC Desc: margin of error : 30 m - 100 m
Location Method: wwr

**Overburden and Bedrock
Materials Interval**

Formation ID: 1004835352
Layer: 2
Color: 2
General Color: GREY
Mat1: 15
Most Common Material: LIMESTONE
Mat2:
Other Materials:
Mat3: 71
Other Materials: FRACTURED
Formation Top Depth: 0.61
Formation End Depth: 4.88
Formation End Depth UOM: m

**Overburden and Bedrock
Materials Interval**

Formation ID: 1004835351
Layer: 1
Color: 6
General Color: BROWN
Mat1: 11
Most Common Material: GRAVEL
Mat2: 02
Other Materials: TOPSOIL
Mat3: 85
Other Materials: SOFT
Formation Top Depth: 0
Formation End Depth: 0.61
Formation End Depth UOM: m

**Annular Space/Abandonment
Sealing Record**

Map Key	Number of Records	Direction/ Distance (m)	Elev/Diff (m)	Site	DB
Plug ID:		1004835363			
Layer:		3			
Plug From:		1.52			
Plug To:		4.88			
Plug Depth UOM:		m			
<u>Annular Space/Abandonment Sealing Record</u>					
Plug ID:		1004835362			
Layer:		2			
Plug From:		0.31			
Plug To:		1.52			
Plug Depth UOM:		m			
<u>Annular Space/Abandonment Sealing Record</u>					
Plug ID:		1004835361			
Layer:		1			
Plug From:		0			
Plug To:		0.31			
Plug Depth UOM:		m			
<u>Method of Construction & Well Use</u>					
Method Construction ID:					
Method Construction Code:		D			
Method Construction:		Direct Push			
Other Method Construction:					
<u>Pipe Information</u>					
Pipe ID:		1004835350			
Casing No:		0			
Comment:					
Alt Name:					
<u>Construction Record - Casing</u>					
Casing ID:		1004835356			
Layer:		1			
Material:		5			
Open Hole or Material:		PLASTIC			
Depth From:		0			
Depth To:		1.83			
Casing Diameter:		5.2			
Casing Diameter UOM:		cm			
Casing Depth UOM:		m			
<u>Construction Record - Screen</u>					
Screen ID:		1004835357			
Layer:		1			
Slot:		10			
Screen Top Depth:		1.83			
Screen End Depth:		4.88			
Screen Material:		5			
Screen Depth UOM:		m			
Screen Diameter UOM:		cm			

Map Key	Number of Records	Direction/ Distance (m)	Elev/Diff (m)	Site	DB
Screen Diameter:		6.03			
<u>Hole Diameter</u>					
Hole ID:		1004835354			
Diameter:		7.62			
Depth From:		1.22			
Depth To:		4.88			
Hole Depth UOM:		m			
Hole Diameter UOM:		cm			
<u>Hole Diameter</u>					
Hole ID:		1004835353			
Diameter:		11.43			
Depth From:		0			
Depth To:		1.22			
Hole Depth UOM:		m			
Hole Diameter UOM:		cm			

12	1 of 1	NE/81.2	60.0 / -0.92	PRIVATE RESIDENCE 63 CARRUTHURS AVENUE FURNACE OIL TANK OTTAWA CITY ON	SPL
Ref No:		132408		Discharger Report:	
Site No:				Material Group:	
Incident Dt:		9/26/1996		Health/Env Conseq:	
Year:				Client Type:	
Incident Cause:		ABOVE-GROUND TANK LEAK		Sector Type:	
Incident Event:				Agency Involved:	
Contaminant Code:				Nearest Watercourse:	
Contaminant Name:				Site Address:	
Contaminant Limit 1:				Site District Office:	
Contam Limit Freq 1:				Site Postal Code:	
Contaminant UN No 1:				Site Region:	
Environment Impact:		CONFIRMED		Site Municipality:	
Nature of Impact:		Soil contamination		20101	
Receiving Medium:		LAND		Site Lot:	
Receiving Env:				Site Conc:	
MOE Response:				Northing:	
Dt MOE Arvl on Scn:				Easting:	
MOE Reported Dt:		9/27/1996		WORKS, MCCR	
Dt Document Closed:				Site Geo Ref Accu:	
Incident Reason:		CORROSION		Site Map Datum:	
Site Name:				SAC Action Class:	
Site County/District:				Source Type:	
Site Geo Ref Meth:					
Incident Summary:		PRIVATE RESIDENT'S FUEL OIL TANK LEAKS FUEL TO DIRT BASEMENT FLOOR			
Contaminant Qty:					

13	1 of 1	N/87.0	59.9 / -1.00	Ottawa ON	WWIS
Well ID:		7207343		Data Entry Status:	
Construction Date:				Data Src:	
Primary Water Use:				Date Received:	
Sec. Water Use:				9/4/2013	
Final Well Status:		0		Selected Flag:	
Water Type:				Yes	
Casing Material:				Abandonment Rec:	
Audit No:		Z170501		Contractor:	
Tag:		A137249		6964	
				Form Version:	
				7	
				Owner:	
				Street Name:	
				52 CARRUTHERS AVENUE	

Map Key	Number of Records	Direction/ Distance (m)	Elev/Diff (m)	Site	DB
Construction Method: Elevation (m): Elevation Reliability: Depth to Bedrock: Well Depth: Overburden/Bedrock: Pump Rate: Static Water Level: Flowing (Y/N): Flow Rate: Clear/Cloudy:				County: Municipality: Site Info: Lot: Concession: Concession Name: Easting NAD83: Northing NAD83: Zone: UTM Reliability:	

Bore Hole Information

Bore Hole ID:	1004558658	Elevation:	
DP2BR:		Elevrc:	
Spatial Status:		Zone:	
Code OB:		East83:	
Code OB Desc:		North83:	
Open Hole:		Org CS:	UTM83
Cluster Kind:		UTMRC:	9
Date Completed:	3/12/2013	UTMRC Desc:	unknown UTM
Remarks:		Location Method:	wwr
Elevrc Desc:			
Location Source Date:			
Improvement Location Source:			
Improvement Location Method:			
Source Revision Comment:			
Supplier Comment:			

Overburden and Bedrock
Materials Interval

Formation ID:	1004587099
Layer:	3
Color:	
General Color:	
Mat1:	15
Most Common Material:	LIMESTONE
Mat2:	26
Other Materials:	ROCK
Mat3:	
Other Materials:	
Formation Top Depth:	0.61
Formation End Depth:	4.2
Formation End Depth UOM:	m

Overburden and Bedrock
Materials Interval

Formation ID:	1004587097
Layer:	1
Color:	
General Color:	
Mat1:	
Most Common Material:	
Mat2:	
Other Materials:	
Mat3:	
Other Materials:	
Formation Top Depth:	0
Formation End Depth:	0.05
Formation End Depth UOM:	m

Map Key	Number of Records	Direction/ Distance (m)	Elev/Diff (m)	Site	DB
<u>Overburden and Bedrock Materials Interval</u>					
Formation ID:		1004587098			
Layer:		2			
Color:					
General Color:					
Mat1:		01			
Most Common Material:		FILL			
Mat2:		81			
Other Materials:		SANDY			
Mat3:					
Other Materials:					
Formation Top Depth:		0.05			
Formation End Depth:		0.61			
Formation End Depth UOM:		m			
<u>Annular Space/Abandonment Sealing Record</u>					
Plug ID:		1004587106			
Layer:		1			
Plug From:		0			
Plug To:		0.3			
Plug Depth UOM:		m			
<u>Annular Space/Abandonment Sealing Record</u>					
Plug ID:		1004587108			
Layer:		3			
Plug From:		1.5			
Plug To:		4.2			
Plug Depth UOM:		m			
<u>Annular Space/Abandonment Sealing Record</u>					
Plug ID:		1004587107			
Layer:		2			
Plug From:		0.3			
Plug To:		1.5			
Plug Depth UOM:		m			
<u>Method of Construction & Well Use</u>					
Method Construction ID:					
Method Construction Code:		7			
Method Construction:		Diamond			
Other Method Construction:					
<u>Pipe Information</u>					
Pipe ID:		1004587096			
Casing No:		0			
Comment:					
Alt Name:					

Map Key	Number of Records	Direction/ Distance (m)	Elev/Diff (m)	Site	DB
---------	-------------------	----------------------------	------------------	------	----

Construction Record - Casing

Casing ID: 1004587103
Layer: 1
Material: 5
Open Hole or Material: PLASTIC
Depth From: 0
Depth To: 1.15
Casing Diameter: 5.2
Casing Diameter UOM: cm
Casing Depth UOM: m

Construction Record - Screen

Screen ID: 1004587104
Layer: 1
Slot: 10
Screen Top Depth: 1.15
Screen End Depth: 4.2
Screen Material: 5
Screen Depth UOM: m
Screen Diameter UOM: cm
Screen Diameter: 6

Water Details

Water ID: 1004587102
Layer: 1
Kind Code:
Kind:
Water Found Depth: 2.81
Water Found Depth UOM: m

Hole Diameter

Hole ID: 1004587101
Diameter: 9.5
Depth From: 0.8
Depth To: 4.2
Hole Depth UOM: m
Hole Diameter UOM: cm

Hole Diameter

Hole ID: 1004587100
Diameter: 11.2
Depth From: 0
Depth To: 0.8
Hole Depth UOM: m
Hole Diameter UOM: cm

<p>14</p>	<p>1 of 1</p>	<p>NNE/87.5</p>	<p>59.9 / -1.00</p>	<p>JOHN HOWARD SOCIETY OF OTTAWA 59 CARRUTHERS AVENUE, OTTAWA, ON K1Y 1N3 Ottawa ON</p>	<p>RSC</p>
------------------	---------------	------------------------	----------------------------	--	-------------------

RSC ID: 223048
RA No:
RSC Type: Phase 1 and 2 RSC
Curr Property Use: Commercial
Ministry District: Ottawa District Office
Filing Date: 2017/03/14

Cert Date:
Cert Prop Use No:
Intended Prop Use: Residential
Qual Person Name: ADRIAN MENYHART
Stratified (Y/N):
Audit (Y/N):

Map Key	Number of Records	Direction/ Distance (m)	Elev/Diff (m)	Site	DB
Date Ack:				Entire Leg Prop. (Y/N):	
Date Returned:				Accuracy Estimate:	
Restoration Type:				Telephone:	
Soil Type:				Fax:	
Criteria:				Email:	
CPU Issued Sect 1686:					
Asmt Roll No:					
Prop ID No (PIN):		04096-0254 (LT)			
Property Municipal Address:		59 CARRUTHERS AVENUE, OTTAWA, ON K1Y 1N3, 55 CARRUTHERS AVENUE, OTTAWA, ON K1Y 1N3			
Mailing Address:					
Latitude & Latitude:					
UTM Coordinates:					
Consultant:					
Legal Desc:					
Measurement Method:					
Applicable Standards:					
RSC PDF:		https://www.lrcsde.lrc.gov.on.ca/BFISWebPublic/pub/viewDocument.action?attachmentId=75990&fileName=BROWNFIELDS-E.pdf			
<u>Document(s) Detail</u>					
Document Heading:		Supporting Documents			
Document Name:		Table of current and past uses.pdf			
Document Type:		Table of Current and Past Property Use			
Document Link:		https://www.lrcsde.lrc.gov.on.ca/BFISWebPublic/pub/viewDocument.action?attachmentId=75987&fileName=Table+of+current+and+past+uses.pdf			
Document Heading:		Supporting Documents			
Document Name:		PhaseTwo.pdf			
Document Type:		Phase 2 Conceptual Site Model			
Document Link:		https://www.lrcsde.lrc.gov.on.ca/BFISWebPublic/pub/viewDocument.action?attachmentId=78082&fileName=PhaseTwo.pdf			
Document Heading:		Supporting Documents			
Document Name:		Lawyer Letter NOV 25 2016.pdf			
Document Type:		Lawyer's letter consisting of a legal description of the property			
Document Link:		https://www.lrcsde.lrc.gov.on.ca/BFISWebPublic/pub/viewDocument.action?attachmentId=75986&fileName=Lawyer+Letter+NOV+25+2016.pdf			
Document Heading:		Supporting Documents			
Document Name:		Certificate Status jan 2017.pdf			
Document Type:		Certificate of Status			
Document Link:		https://www.lrcsde.lrc.gov.on.ca/BFISWebPublic/pub/viewDocument.action?attachmentId=75988&fileName=Certificate+Status+jan+2017.pdf			
Document Heading:		Supporting Documents			
Document Name:		Plan of Survey - January 2017.pdf			
Document Type:		A Current plan of Survey			
Document Link:		https://www.lrcsde.lrc.gov.on.ca/BFISWebPublic/pub/viewDocument.action?attachmentId=75981&fileName=Plan+of+Survey+-+January+2017.pdf			
Document Heading:		Supporting Documents			
Document Name:		Transfer Complete.pdf			
Document Type:		Copy of any deed(s), transfer(s) or other document(s)			
Document Link:		https://www.lrcsde.lrc.gov.on.ca/BFISWebPublic/pub/viewDocument.action?attachmentId=75991&fileName=Transfer+Complete.pdf			
Document Heading:		Supporting Documents			
Document Name:		APEC Table.pdf			
Document Type:		Area(s) of Potential Environmental Concern			
Document Link:		https://www.lrcsde.lrc.gov.on.ca/BFISWebPublic/pub/viewDocument.action?attachmentId=75982&fileName=APEC+Table.pdf			

Map Key	Number of Records	Direction/ Distance (m)	Elev/Diff (m)	Site	DB
15	1 of 1	NNE/90.4	59.7 / -1.15	OTTAWA ON	WWIS
Well ID:		7264754		Data Entry Status:	
Construction Date:				Data Src:	
Primary Water Use:		Monitoring		Date Received: 6/15/2016	
Sec. Water Use:				Selected Flag: Yes	
Final Well Status:		Observation Wells		Abandonment Rec:	
Water Type:				Contractor: 7328	
Casing Material:				Form Version: 7	
Audit No:		Z227936		Owner:	
Tag:		A153920		Street Name: 55 CARRUTHERS AVENUE	
Construction Method:				County: OTTAWA-CARLETON	
Elevation (m):				Municipality: OTTAWA CITY	
Elevation Reliability:				Site Info:	
Depth to Bedrock:				Lot:	
Well Depth:				Concession:	
Overburden/Bedrock:				Concession Name:	
Pump Rate:				Easting NAD83:	
Static Water Level:				Northing NAD83:	
Flowing (Y/N):				Zone:	
Flow Rate:				UTM Reliability:	
Clear/Cloudy:					
<u>Bore Hole Information</u>					
Bore Hole ID:		1006052743		Elevation: 62.660133	
DP2BR:				Elevrc:	
Spatial Status:				Zone: 18	
Code OB:				East83: 442857	
Code OB Desc:				North83: 5028603	
Open Hole:				Org CS: UTM83	
Cluster Kind:				UTMRC: 4	
Date Completed:		5/5/2016		UTMRC Desc: margin of error : 30 m - 100 m	
Remarks:				Location Method: digit	
Elevrc Desc:					
Location Source Date:					
Improvement Location Source:					
Improvement Location Method:					
Source Revision Comment:					
Supplier Comment:					
<u>Overburden and Bedrock</u>					
<u>Materials Interval</u>					
Formation ID:		1006105785			
Layer:		1			
Color:					
General Color:					
Mat1:		06			
Most Common Material:		SILT			
Mat2:					
Other Materials:					
Mat3:					
Other Materials:					
Formation Top Depth:		0			
Formation End Depth:		1.52			
Formation End Depth UOM:		m			
<u>Overburden and Bedrock</u>					
<u>Materials Interval</u>					
Formation ID:		1006105786			

Map Key	Number of Records	Direction/ Distance (m)	Elev/Diff (m)	Site	DB
Layer:		2			
Color:					
General Color:					
Mat1:		26			
Most Common Material:		ROCK			
Mat2:					
Other Materials:					
Mat3:					
Other Materials:					
Formation Top Depth:		1.52			
Formation End Depth:		9.15			
Formation End Depth UOM:		m			
<u>Annular Space/Abandonment Sealing Record</u>					
Plug ID:		1006105794			
Layer:		1			
Plug From:		0			
Plug To:		5.18			
Plug Depth UOM:		m			
<u>Method of Construction & Well Use</u>					
Method Construction ID:					
Method Construction Code:		F			
Method Construction:		H.S.A.			
Other Method Construction:		DIAMOND			
<u>Pipe Information</u>					
Pipe ID:		1006105784			
Casing No:		0			
Comment:					
Alt Name:					
<u>Construction Record - Casing</u>					
Casing ID:		1006105790			
Layer:		1			
Material:		5			
Open Hole or Material:		PLASTIC			
Depth From:		0			
Depth To:		6.1			
Casing Diameter:		3.18			
Casing Diameter UOM:		cm			
Casing Depth UOM:		m			
<u>Construction Record - Screen</u>					
Screen ID:		1006105791			
Layer:		1			
Slot:		10			
Screen Top Depth:		6.1			
Screen End Depth:		9.15			
Screen Material:		5			
Screen Depth UOM:		m			
Screen Diameter UOM:		cm			
Screen Diameter:		3.89			

Map Key	Number of Records	Direction/ Distance (m)	Elev/Diff (m)	Site	DB
<u>Water Details</u>					
Water ID:		1006105789			
Layer:		1			
Kind Code:					
Kind:					
Water Found Depth:		5.93			
Water Found Depth UOM:		m			
<u>Hole Diameter</u>					
Hole ID:		1006105788			
Diameter:		7.62			
Depth From:		1.52			
Depth To:		9.15			
Hole Depth UOM:		m			
Hole Diameter UOM:		cm			
<u>Hole Diameter</u>					
Hole ID:		1006105787			
Diameter:		20.3			
Depth From:		0			
Depth To:		1.52			
Hole Depth UOM:		m			
Hole Diameter UOM:		cm			
16	1 of 1	SW/92.7	60.9 / 0.00	City of Ottawa Forward Avenue, Lyndale Avenue and Hinchey Avenue Ottawa ON K1N 5A1	ECA
Approval No:	8746-4WDR47			MOE District:	Ottawa
Approval Date:	2001-05-04			City:	
Status:	Approved			Longitude:	-75.7326
Record Type:	ECA			Latitude:	45.4089
Link Source:	IDS			Geometry X:	
SWP Area Name:	Rideau Valley			Geometry Y:	
Approval Type:	ECA-MUNICIPAL AND PRIVATE SEWAGE WORKS				
Project Type:	MUNICIPAL AND PRIVATE SEWAGE WORKS				
Address:	Forward Avenue, Lyndale Avenue and Hinchey Avenue				
Full Address:					
Full PDF Link:	https://www.accessenvironment.ene.gov.on.ca/instruments/7782-4WBQ6E-14.pdf				
17	1 of 2	NNE/94.1	59.9 / -0.98	In front of 55 Carruthers Street<UNOFFICIAL> Ottawa ON K1Y 1N3	SPL
Ref No:	2625-6HHURD			Discharger Report:	0
Site No:				Material Group:	Oil
Incident Dt:	10/25/2005			Health/Env Conseq:	
Year:				Client Type:	
Incident Cause:	Overflow (Tanks Lagoons)			Sector Type:	Other Motor Vehicle
Incident Event:				Agency Involved:	
Contaminant Code:				Nearest Watercourse:	
Contaminant Name:	TRANSMISSION OIL			Site Address:	
Contaminant Limit 1:				Site District Office:	Ottawa
Contam Limit Freq 1:				Site Postal Code:	
Contaminant UN No 1:				Site Region:	
Environment Impact:	Not Anticipated			Site Municipality:	Ottawa
Nature of Impact:				Site Lot:	
Receiving Medium:	Water			Site Conc:	
Receiving Env:				Northing:	

Map Key	Number of Records	Direction/ Distance (m)	Elev/Diff (m)	Site	DB
MOE Response: Dt MOE Arvl on Scn: MOE Reported Dt: 10/25/2005 Dt Document Closed: Incident Reason: Equipment Failure Site Name: In front of 55 Carruthers Street<UNOFFICIAL> Site County/District: Site Geo Ref Meth: Incident Summary: Transmission fluid to c/b, cleaned, EGN Contaminant Qty:					
17	2 of 2	NNE/94.1	59.9 / -0.98	Unknown<UNOFFICIAL> 55 Carruthers Ave. Ottawa Ottawa ON	SPL
Ref No: 3467-AWPPHU Site No: NA Incident Dt: 2018/03/09 Year: Incident Cause: Incident Event: Dumping Contaminant Code: 27 Contaminant Name: CONCRETE Contaminant Limit 1: Contam Limit Freq 1: Contaminant UN No 1: n/a Environment Impact: Nature of Impact: Receiving Medium: Receiving Env: Land; Surface Water; Ground Water MOE Response: No Dt MOE Arvl on Scn: MOE Reported Dt: 2018/03/09 Dt Document Closed: Incident Reason: Unknown / N/A Site Name: 55 Carruthers Ave<UNOFFICIAL> Site County/District: Site Geo Ref Meth: Incident Summary: Ottawa: unknown amount of concrete to CB Contaminant Qty: 0 other - see incident description					
18	1 of 2	SSE/97.2	59.9 / -1.00	PRIVATE RESIDENCE 185 HINCHEY AVE. FURNACE OIL TANK OTTAWA CITY ON K1Y 1L6	SPL
Ref No: 171547 Site No: Incident Dt: 8/10/1999 Year: Incident Cause: ABOVE-GROUND TANK LEAK Incident Event: Contaminant Code: Contaminant Name: Contaminant Limit 1: Contam Limit Freq 1: Contaminant UN No 1: Environment Impact: POSSIBLE Nature of Impact: Soil contamination Receiving Medium: LAND Receiving Env: MOE Response: Dt MOE Arvl on Scn:					

Map Key	Number of Records	Direction/ Distance (m)	Elev/Diff (m)	Site	DB
				MOE Reported Dt: 8/16/1999 Dt Document Closed: Incident Reason: UNKNOWN Site Name: Site County/District: Site Geo Ref Meth: Incident Summary: PRIVATE RESIDENCE-UNKNW AMOUNT FURNACE OIL TO GRDBASEMENT. TANK LEAK. Contaminant Qty:	
18	2 of 2	SSE/97.2	59.9 / -1.00	PRIVATE RESIDENCE 185 HINCHEY FURNACE OIL TANK OTTAWA CITY ON K1Y 1L6	SPL
				Ref No: 171722 Site No: Incident Dt: 8/20/1999 Year: Incident Cause: UNKNOWN Incident Event: Contaminant Code: Contaminant Name: Contaminant Limit 1: Contam Limit Freq 1: Contaminant UN No 1: Environment Impact: NOT ANTICIPATED Nature of Impact: Receiving Medium: WATER Receiving Env: MOE Response: Dt MOE Arvl on Scn: MOE Reported Dt: 8/20/1999 Dt Document Closed: Incident Reason: UNKNOWN Site Name: Site County/District: Site Geo Ref Meth: Incident Summary: PRIVATE RESIDENCE: UNK AMT OF FUEL OIL TO SANI, PUMPED BY SEWERMATIC. Contaminant Qty:	
19	1 of 2	NNE/99.5	59.9 / -0.98	18 Burnside Ave. OTTAWA HOUSING GARAGE<UNOFFICIAL> Ottawa ON K1Y 4V7	SPL
				Ref No: 5505-6NMPTR Site No: Incident Dt: 4/7/2006 Year: Incident Cause: Other Discharges Incident Event: Contaminant Code: 41 Contaminant Name: DIESEL FUEL AND WATER MIXTURE Contaminant Limit 1: Contam Limit Freq 1: Contaminant UN No 1: Environment Impact: Possible Nature of Impact: Soil Contamination; Surface Water Pollution Receiving Medium: Land & Water Receiving Env: MOE Response: Dt MOE Arvl on Scn: MOE Reported Dt: 4/7/2006 Dt Document Closed:	

Map Key	Number of Records	Direction/ Distance (m)	Elev/Diff (m)	Site	DB
Incident Reason: Other - Reason not otherwise defined Site Name: 18 BURNSIDE AVE. Site County/District: Site Geo Ref Meth: Incident Summary: Ottawa Housing, 18 Burnside: diesel spill into sewer. Contaminant Qty: Not Specific Unknown					
19	2 of 2	NNE/99.5	59.9 / -0.98	OTTAWA COMMUNITY HOUSING CORP. 18 BURNSIDE AVE., OTTAWA ON K1Y 4V7	GEN
Generator No: ON7534774 Status: Approval Years: 06 Contam. Facility: MHSW Facility: SIC Code: 531111 SIC Description: Lessors of Residential Buildings and Dwellings (ex PO Box No: Country: Choice of Contact: Co Admin: Phone No Admin:					
Detail(s)					
Waste Class: 221 Waste Class Desc: LIGHT FUELS					
20	1 of 1	NE/105.2	59.7 / -1.15	ON	WWIS
Well ID: 7219176 Construction Date: Primary Water Use: Sec. Water Use: Final Well Status: Water Type: Casing Material: Audit No: C22316 Tag: A137254 Construction Method: Elevation (m): Elevation Reliability: Depth to Bedrock: Well Depth: Overburden/Bedrock: Pump Rate: Static Water Level: Flowing (Y/N): Flow Rate: Clear/Cloudy:					
Bore Hole Information					
Bore Hole ID: 1004731379 DP2BR: Spatial Status: Code OB: Code OB Desc: Open Hole: Cluster Kind: Date Completed: 10/28/2013 Remarks: Elevrc Desc: Location Source Date: Improvement Location Source:					
Data Entry Status: Yes Data Src: Date Received: 4/14/2014 Selected Flag: Yes Abandonment Rec: Contractor: 6964 Form Version: 8 Owner: Street Name: County: OTTAWA-CARLETON Municipality: NEPEAN TOWNSHIP Site Info: Lot: Concession: Concession Name: Easting NAD83: Northing NAD83: Zone: UTM Reliability:					
Elevation: 61.930694 Elevrc: Zone: 18 East83: 442867 North83: 5028615 Org CS: UTM83 UTMRC: 4 UTMRC Desc: margin of error : 30 m - 100 m Location Method: wwr					

Map Key	Number of Records	Direction/ Distance (m)	Elev/Diff (m)	Site	DB
<i>Improvement Location Method:</i>					
<i>Source Revision Comment:</i>					
<i>Supplier Comment:</i>					
21	1 of 1	WNW/107.9	61.9 / 1.00	50 Burnside Ave Ottawa ON	SPL
Ref No:	1051-A7UU8M			Discharger Report:	
Site No:	NA			Material Group:	
Incident Dt:	2016/03/08			Health/Env Conseq:	
Year:				Client Type:	
Incident Cause:				Sector Type:	Miscellaneous Communal
Incident Event:	Leak/Break			Agency Involved:	
Contaminant Code:	13			Nearest Watercourse:	
Contaminant Name:	FUEL (N.O.S.)			Site Address:	50 Burnside Ave
Contaminant Limit 1:				Site District Office:	
Contam Limit Freq 1:				Site Postal Code:	
Contaminant UN No 1:				Site Region:	
Environment Impact:				Site Municipality:	Ottawa
Nature of Impact:				Site Lot:	
Receiving Medium:				Site Conc:	
Receiving Env:	Surface Water			Northing:	
MOE Response:	No			Easting:	
Dt MOE Arvl on Scn:				Site Geo Ref Accu:	
MOE Reported Dt:	2016/03/08			Site Map Datum:	
Dt Document Closed:				SAC Action Class:	Land Spills
Incident Reason:	Operator/Human Error			Source Type:	
Site Name:	spill<UNOFFICIAL>				
Site County/District:					
Site Geo Ref Meth:					
Incident Summary:	Ottawa small fuel spill from a car				
Contaminant Qty:	1 L				
22	1 of 1	NW/130.3	61.9 / 1.00	OTTAWA CITY BURNSIDE AVE./HINCHEY AVE. OTTAWA CITY ON	CA
Certificate #:	3-0468-99-				
Application Year:	99				
Issue Date:	5/17/1999				
Approval Type:	Municipal sewage				
Status:	Approved				
Application Type:					
Client Name:					
Client Address:					
Client City:					
Client Postal Code:					
Project Description:					
Contaminants:					
Emission Control:					
23	1 of 3	SW/137.1	60.9 / 0.00	FRANK & SONS PAINTING & DECORATING LTD. 184 FORWARD AVENUE OTTAWA ON K1Y 1L2	GEN
Generator No:	ON2361400			PO Box No:	
Status:				Country:	
Approval Years:	98,99,00,01,02,03,04,06,07,08			Choice of Contact:	
Contam. Facility:				Co Admin:	
MHSW Facility:				Phone No Admin:	
SIC Code:	4275				

Map Key	Number of Records	Direction/ Distance (m)	Elev/Diff (m)	Site	DB
SIC Description:		PAINT. & DECOR. WORK			
<u>Detail(s)</u>					
Waste Class:		211			
Waste Class Desc:		AROMATIC SOLVENTS			
Waste Class:		213			
Waste Class Desc:		PETROLEUM DISTILLATES			
<u>23</u>	2 of 3	SW/137.1	60.9 / 0.00	FRANK & SONS PAINTING & DECORATING LTD. 184 FORWARD AVENUE OTTAWA ON K1Y 1L2	GEN
Generator No:	ON2361400			PO Box No:	
Status:				Country:	
Approval Years:	2009			Choice of Contact:	
Contam. Facility:				Co Admin:	
MHSW Facility:				Phone No Admin:	
SIC Code:	238320				
SIC Description:	Painting and Wall Covering Contractors				
<u>Detail(s)</u>					
Waste Class:		213			
Waste Class Desc:		PETROLEUM DISTILLATES			
<u>23</u>	3 of 3	SW/137.1	60.9 / 0.00	FRANK & SONS PAINTING & DECORATING LTD. 184 FORWARD AVENUE OTTAWA ON K1Y 1L2	GEN
Generator No:	ON2361400			PO Box No:	
Status:				Country:	
Approval Years:	2010			Choice of Contact:	
Contam. Facility:				Co Admin:	
MHSW Facility:				Phone No Admin:	
SIC Code:	238320				
SIC Description:	Painting and Wall Covering Contractors				
<u>Detail(s)</u>					
Waste Class:		213			
Waste Class Desc:		PETROLEUM DISTILLATES			
<u>24</u>	1 of 1	ENE/138.9	58.2 / -2.69	Ottawa ON	WWIS
Well ID:	7227886			Data Entry Status:	
Construction Date:				Data Src:	
Primary Water Use:	Monitoring and Test Hole			Date Received:	9/22/2014
Sec. Water Use:	0			Selected Flag:	Yes
Final Well Status:	Monitoring and Test Hole			Abandonment Rec:	
Water Type:				Contractor:	7241
Casing Material:				Form Version:	7
Audit No:	Z193852			Owner:	
Tag:	A165589			Street Name:	52 BAYVIEW ROAD
Construction Method:				County:	OTTAWA-CARLETON
Elevation (m):				Municipality:	NEPEAN TOWNSHIP
Elevation Reliability:				Site Info:	
Depth to Bedrock:				Lot:	
Well Depth:				Concession:	

Map Key	Number of Records	Direction/ Distance (m)	Elev/Diff (m)	Site	DB
---------	-------------------	----------------------------	------------------	------	----

Overburden/Bedrock:
Pump Rate:
Static Water Level:
Flowing (Y/N):
Flow Rate:
Clear/Cloudy:

Concession Name:
Easting NAD83:
Northing NAD83:
Zone:
UTM Reliability:

Bore Hole Information

Bore Hole ID: 1005131657
DP2BR:
Spatial Status:
Code OB:
Code OB Desc:
Open Hole:
Cluster Kind:
Date Completed: 8/12/2014
Remarks:
Elevrc Desc:
Location Source Date:
Improvement Location Source:
Improvement Location Method:
Source Revision Comment:
Supplier Comment:

Elevation: 57.031982
Elevrc:
Zone: 18
East83: 442961
North83: 5028557
Org CS: UTM83
UTMRC: 4
UTMRC Desc: margin of error : 30 m - 100 m
Location Method: wwr

**Overburden and Bedrock
Materials Interval**

Formation ID: 1005401179
Layer: 2
Color: 6
General Color: BROWN
Mat1: 01
Most Common Material: FILL
Mat2:
Other Materials:
Mat3: 85
Other Materials: SOFT
Formation Top Depth: 0.61
Formation End Depth: 2.44
Formation End Depth UOM: m

**Overburden and Bedrock
Materials Interval**

Formation ID: 1005401178
Layer: 1
Color: 8
General Color: BLACK
Mat1: 02
Most Common Material: TOPSOIL
Mat2:
Other Materials:
Mat3: 85
Other Materials: SOFT
Formation Top Depth: 0
Formation End Depth: 0.61
Formation End Depth UOM: m

**Overburden and Bedrock
Materials Interval**

Map Key	Number of Records	Direction/ Distance (m)	Elev/Diff (m)	Site	DB
Formation ID:		1005401180			
Layer:		3			
Color:		2			
General Color:		GREY			
Mat1:		06			
Most Common Material:		SILT			
Mat2:					
Other Materials:					
Mat3:		85			
Other Materials:		SOFT			
Formation Top Depth:		2.44			
Formation End Depth:		3.1			
Formation End Depth UOM:		m			
<u>Annular Space/Abandonment Sealing Record</u>					
Plug ID:		1005401190			
Layer:		3			
Plug From:		0.91			
Plug To:		3.1			
Plug Depth UOM:		m			
<u>Annular Space/Abandonment Sealing Record</u>					
Plug ID:		1005401188			
Layer:		1			
Plug From:		0			
Plug To:		0.31			
Plug Depth UOM:		m			
<u>Annular Space/Abandonment Sealing Record</u>					
Plug ID:		1005401189			
Layer:		2			
Plug From:		0.31			
Plug To:		0.91			
Plug Depth UOM:		m			
<u>Method of Construction & Well Use</u>					
Method Construction ID:					
Method Construction Code:		D			
Method Construction:		Direct Push			
Other Method Construction:					
<u>Pipe Information</u>					
Pipe ID:		1005401177			
Casing No:		0			
Comment:					
Alt Name:					
<u>Construction Record - Casing</u>					
Casing ID:		1005401183			
Layer:		1			
Material:		5			

Map Key	Number of Records	Direction/ Distance (m)	Elev/Diff (m)	Site	DB
Open Hole or Material:		PLASTIC			
Depth From:		0			
Depth To:		0.91			
Casing Diameter:		4.03			
Casing Diameter UOM:		cm			
Casing Depth UOM:		m			
<u>Construction Record - Screen</u>					
Screen ID:		1005401184			
Layer:		1			
Slot:		10			
Screen Top Depth:		0.91			
Screen End Depth:		3.1			
Screen Material:		5			
Screen Depth UOM:		m			
Screen Diameter UOM:		cm			
Screen Diameter:		4.82			
<u>Hole Diameter</u>					
Hole ID:		1005401181			
Diameter:		8.25			
Depth From:		0			
Depth To:		3.1			
Hole Depth UOM:		m			
Hole Diameter UOM:		cm			

[25](#) 1 of 1 **NE/141.2** **57.9 / -3.00** **Burnside .Ave. & Slidell St.**
OTTAWA ON **WDSH**

Site No.: X1020
Region: SOUTHEAST
County: OTTAWA CARLETON
Concession:
Lot: Burnside .Ave. & Slidell St.
Easting: 442900
Northing: 5028420
Zone: 18
Date Closed: 1947
Status: CLOSED
Classification: A5 - POTENTIAL HUMAN IMPACT-URBAN MUNICIPAL/DOMESTIC WASTE - CLOSED 10-20 YRS
%CommercialWste: n/a
%DomesticWste Rec: n/a
%LiquidWste Rec: n/a
%HazardousWste Rec: n/a
%Non-haz.Wste Rec: n/a
%Sewage/Sludge Rec: n/a
%Other Wste Rec: n/a

[26](#) 1 of 1 **WSW/142.9** **60.9 / 0.00** **159 - 167 Parkdale Avenue**
Ottawa ON K1Y 1E7 **EHS**

Order No: 20200417001 **Nearest Intersection:**
Status: C **Municipality:**
Report Type: Standard Report **Client Prov/State:** ON
Report Date: 22-APR-20 **Search Radius (km):** .25
Date Received: 17-APR-20 **X:** -75.7325947
Previous Site Name: **Y:** 45.4070621
Lot/Building Size:
Additional Info Ordered:

Map Key	Number of Records	Direction/ Distance (m)	Elev/Diff (m)	Site	DB
27	1 of 1	ENE/145.0	57.8 / -3.03	Ottawa ON	WWIS
Well ID:		7227885		Data Entry Status:	
Construction Date:				Data Src:	
Primary Water Use:		Monitoring and Test Hole		Date Received: 9/22/2014	
Sec. Water Use:		0		Selected Flag: Yes	
Final Well Status:		Monitoring and Test Hole		Abandonment Rec:	
Water Type:				Contractor: 7241	
Casing Material:				Form Version: 7	
Audit No:		Z193853		Owner:	
Tag:		A165588		Street Name: 52 BAYVIEW	
Construction Method:				County: OTTAWA-CARLETON	
Elevation (m):				Municipality: NEPEAN TOWNSHIP	
Elevation Reliability:				Site Info:	
Depth to Bedrock:				Lot:	
Well Depth:				Concession:	
Overburden/Bedrock:				Concession Name:	
Pump Rate:				Easting NAD83:	
Static Water Level:				Northing NAD83:	
Flowing (Y/N):				Zone:	
Flow Rate:				UTM Reliability:	
Clear/Cloudy:					
<u>Bore Hole Information</u>					
Bore Hole ID:		1005131654		Elevation: 57.039398	
DP2BR:				Elevrc:	
Spatial Status:				Zone: 18	
Code OB:				East83: 442966	
Code OB Desc:				North83: 5028561	
Open Hole:				Org CS: UTM83	
Cluster Kind:				UTMRC: 4	
Date Completed:		8/12/2014		UTMRC Desc: margin of error : 30 m - 100 m	
Remarks:				Location Method: wwr	
Elevrc Desc:					
Location Source Date:					
Improvement Location Source:					
Improvement Location Method:					
Source Revision Comment:					
Supplier Comment:					
<u>Overburden and Bedrock</u>					
<u>Materials Interval</u>					
Formation ID:		1005401164			
Layer:		1			
Color:		8			
General Color:		BLACK			
Mat1:		02			
Most Common Material:		TOPSOIL			
Mat2:					
Other Materials:					
Mat3:		85			
Other Materials:		SOFT			
Formation Top Depth:		0			
Formation End Depth:		0.61			
Formation End Depth UOM:		m			
<u>Overburden and Bedrock</u>					
<u>Materials Interval</u>					

Map Key	Number of Records	Direction/ Distance (m)	Elev/Diff (m)	Site	DB
Formation ID:		1005401166			
Layer:		3			
Color:		2			
General Color:		GREY			
Mat1:		05			
Most Common Material:		CLAY			
Mat2:		84			
Other Materials:		SILTY			
Mat3:		85			
Other Materials:		SOFT			
Formation Top Depth:		2.49			
Formation End Depth:		4.57			
Formation End Depth UOM:		m			
<u>Overburden and Bedrock</u>					
<u>Materials Interval</u>					
Formation ID:		1005401165			
Layer:		2			
Color:		6			
General Color:		BROWN			
Mat1:		01			
Most Common Material:		FILL			
Mat2:					
Other Materials:					
Mat3:		85			
Other Materials:		SOFT			
Formation Top Depth:		0.61			
Formation End Depth:		2.49			
Formation End Depth UOM:		m			
<u>Annular Space/Abandonment</u>					
<u>Sealing Record</u>					
Plug ID:		1005401174			
Layer:		1			
Plug From:		0			
Plug To:		0.31			
Plug Depth UOM:		m			
<u>Annular Space/Abandonment</u>					
<u>Sealing Record</u>					
Plug ID:		1005401176			
Layer:		3			
Plug From:		1.22			
Plug To:		4.57			
Plug Depth UOM:		m			
<u>Annular Space/Abandonment</u>					
<u>Sealing Record</u>					
Plug ID:		1005401175			
Layer:		2			
Plug From:		0.31			
Plug To:		1.22			
Plug Depth UOM:		m			
<u>Method of Construction & Well</u>					
<u>Use</u>					

Map Key	Number of Records	Direction/ Distance (m)	Elev/Diff (m)	Site	DB
Method Construction ID:					
Method Construction Code:		D			
Method Construction:		Direct Push			
Other Method Construction:					
<u>Pipe Information</u>					
Pipe ID:		1005401163			
Casing No:		0			
Comment:					
Alt Name:					
<u>Construction Record - Casing</u>					
Casing ID:		1005401169			
Layer:		1			
Material:		5			
Open Hole or Material:		PLASTIC			
Depth From:		0			
Depth To:		1.5			
Casing Diameter:		4.03			
Casing Diameter UOM:		cm			
Casing Depth UOM:		m			
<u>Construction Record - Screen</u>					
Screen ID:		1005401170			
Layer:		1			
Slot:		10			
Screen Top Depth:		1.5			
Screen End Depth:		4.57			
Screen Material:		5			
Screen Depth UOM:		m			
Screen Diameter UOM:		cm			
Screen Diameter:		4.82			
<u>Hole Diameter</u>					
Hole ID:		1005401167			
Diameter:		8.25			
Depth From:		0			
Depth To:		4.57			
Hole Depth UOM:		m			
Hole Diameter UOM:		cm			
28	1 of 1	SW/145.1	60.9 / 0.00	192 Forward Ave Ottawa ON K1Y1E8	EHS
Order No:		20141021028		Nearest Intersection:	
Status:		C		Municipality:	
Report Type:		Standard Report		Client Prov/State: ON	
Report Date:		27-OCT-14		Search Radius (km): .25	
Date Received:		21-OCT-14		X: -75.731656	
Previous Site Name:				Y: 45.406406	
Lot/Building Size:					
Additional Info Ordered:		Fire Insur. Maps and/or Site Plans			
29	1 of 1	ESE/147.1	59.9 / -1.00	PRIVATE RESIDENCE 129 CARRUTHER ST. STORAGE TANK/BARREL OTTAWA CITY ON K1Y 1N4	SPL

Map Key	Number of Records	Direction/ Distance (m)	Elev/Diff (m)	Site	DB
Ref No:	5035			Discharger Report:	
Site No:				Material Group:	
Incident Dt:	6/11/1988			Health/Env Conseq:	
Year:				Client Type:	
Incident Cause:	ABOVE-GROUND TANK LEAK			Sector Type:	
Incident Event:				Agency Involved:	
Contaminant Code:				Nearest Watercourse:	
Contaminant Name:				Site Address:	
Contaminant Limit 1:				Site District Office:	
Contam Limit Freq 1:				Site Postal Code:	
Contaminant UN No 1:				Site Region:	
Environment Impact:				Site Municipality:	20101
Nature of Impact:				Site Lot:	
Receiving Medium:	LAND			Site Conc:	
Receiving Env:				Northing:	
MOE Response:				Easting:	
Dt MOE Arvl on Scn:				Site Geo Ref Accu:	
MOE Reported Dt:	6/11/1988			Site Map Datum:	
Dt Document Closed:				SAC Action Class:	
Incident Reason:	MATERIAL FAILURE			Source Type:	
Site Name:					
Site County/District:					
Site Geo Ref Meth:					
Incident Summary:		200 LTR. FUEL OIL FROM RESIDENTIAL TANK TO SOIL.			
Contaminant Qty:					

30	1 of 1	NE/157.8	57.4 / -3.43	Burnside & Slidell Dump Ottawa ON K1Y	ANDR
Legal Description:	Nepean				
Location Description:	a park S of Burnside Ave*, W of Bayview Ave*				
Municipality:	Ottawa City				
Current Municipality:	Ottawa City				
RM:	Ottawa-Carleton Region				
Facility:	Dump				
Date Active:	1947				
Date Begun:					
Date Complete:	1947				
Area (Ha):					
Landfill Type:					
Group Name:	Ottawa River				
Operated By:					
Serial:	MOEE 1020				
NTS:	31G05				
Diameter (m):					
Historical Summary:	<p>Burnside & Slidell Dump MOEE 1994 Burnside Ave & Slidell St cited as closed waste disposal site ([Ontario Ministry of the Environment [1994] Waste disposal site inventory, [Toronto]: Ontario Environment, 1994., i, 196 p. : maps. ISBN 0772984093). 1965 Military Town Plan ASE 306 Not marked, site is a park S of Burnside Ave*, W of Bayview Ave* [1965 Military Town Plan Ottawa-Hull ASE 306 Edition 1 (produced 1965)]. *[1992] MapArt Corporation Ontario, Towns and Cities [Street Atlas].</p>				
Waste Type:					
UTM X Nad 27:	442900				
UTM Y Nad 27:	5028420				
UTM Zone:	18				

31	1 of 1	S/162.4	60.9 / 0.00	187 Forward Avenue Ottawa ON K1Y 1L2	EHS
--------------------	--------	---------	-------------	---	-----

Map Key	Number of Records	Direction/ Distance (m)	Elev/Diff (m)	Site	DB
---------	-------------------	-------------------------	---------------	------	----

Order No:	20120416045	Nearest Intersection:	
Status:	C	Municipality:	Ottawa
Report Type:	Standard Report	Client Prov/State:	ON
Report Date:	4/25/2012 4:24:17 PM	Search Radius (km):	0.25
Date Received:	4/16/2012 4:22:57 PM	X:	-75.731084
Previous Site Name:		Y:	45.406153
Lot/Building Size:	3,780sm		
Additional Info Ordered:			

32	1 of 2	NW/165.3	61.9 / 1.00	DANIEL C BAKER 921-100 HINCHEY AVENUE OTTAWA ON K1Y 4L9	PES
--------------------	--------	----------	-------------	--	------------

Detail Licence No:		Operator Box:	
Licence No:		Operator Class:	
Status:		Operator No:	
Approval Date:		Operator Type:	
Report Source:		Oper Area Code:	
Licence Type:	Operator	Oper Phone No:	
Licence Type Code:		Operator Ext:	
Licence Class:		Operator Lot:	
Licence Control:		Oper Concession:	
Latitude:		Operator Region:	
Longitude:		Operator District:	
Lot:		Operator County:	
Concession:		Op Municipality:	
Region:		Post Office Box:	
District:		MOE District:	
County:		SWP Area Name:	
Trade Name:			
PDF Link:			

32	2 of 2	NW/165.3	61.9 / 1.00	DANIEL BAKER 100 HINCHEY AVE; #921 OTTAWA ON K1Y4L9	PES
--------------------	--------	----------	-------------	--	------------

Detail Licence No:		Operator Box:	
Licence No:		Operator Class:	
Status:		Operator No:	
Approval Date:		Operator Type:	
Report Source:		Oper Area Code:	
Licence Type:	Operator	Oper Phone No:	
Licence Type Code:		Operator Ext:	
Licence Class:		Operator Lot:	
Licence Control:		Oper Concession:	
Latitude:		Operator Region:	
Longitude:		Operator District:	
Lot:		Operator County:	
Concession:		Op Municipality:	
Region:		Post Office Box:	
District:		MOE District:	
County:		SWP Area Name:	
Trade Name:			
PDF Link:			

33	1 of 1	W/175.0	61.9 / 1.03	131 Parkdale Ave Ottawa ON K1Y1E7	EHS
--------------------	--------	---------	-------------	--------------------------------------	------------

Order No:	20150130072	Nearest Intersection:	
Status:	C	Municipality:	

Map Key	Number of Records	Direction/ Distance (m)	Elev/Diff (m)	Site	DB
Report Type: Custom Report Report Date: 05-FEB-15 Date Received: 30-JAN-15 Previous Site Name: Lot/Building Size: Additional Info Ordered:					
34	1 of 1	ESE/175.6	59.9 / -1.00	92 Stonehurst Ave Ottawa ON K1Y 1R5	EHS
Order No: 20120924039 Status: C Report Type: Standard Select Report Report Date: 03-OCT-12 Date Received: 24-SEP-12 Previous Site Name: Lot/Building Size: Additional Info Ordered:					
Nearest Intersection: Municipality: Client Prov/State: ON Search Radius (km): .25 X: -75.728682 Y: 45.406832					
35	1 of 1	SE/177.2	59.9 / -1.00	142 Carruthers Ave Ottawa ON K1Y1N5	EHS
Order No: 20151130023 Status: C Report Type: Custom Report Report Date: 03-DEC-15 Date Received: 30-NOV-15 Previous Site Name: Lot/Building Size: Additional Info Ordered:					
Nearest Intersection: Municipality: Client Prov/State: ON Search Radius (km): .25 X: -75.729355 Y: 45.406361					
36	1 of 1	WNW/179.8	61.9 / 1.00	City of Ottawa Forward Avenue, Lyndale Avenue and Hinchey Avenue Ottawa ON K1N 5A1	ECA
Approval No: 8821-4WDQDT Approval Date: 2001-05-04 Status: Approved Record Type: ECA Link Source: IDS SWP Area Name: Rideau Valley Approval Type: ECA-Municipal and Private Water Works Project Type: Municipal and Private Water Works Address: Forward Avenue, Lyndale Avenue and Hinchey Avenue Full Address: Full PDF Link:					
MOE District: Ottawa City: Longitude: -75.7326 Latitude: 45.4089 Geometry X: Geometry Y:					
37	1 of 1	ENE/182.4	58.0 / -2.92	ON	WWIS
Well ID: 7290570 Construction Date: Primary Water Use: Sec. Water Use: Final Well Status: Water Type: Casing Material: Audit No: C35578					
Data Entry Status: Yes Data Src: Date Received: 7/18/2017 Selected Flag: Yes Abandonment Rec: Contractor: 1844 Form Version: 8 Owner:					

Map Key	Number of Records	Direction/ Distance (m)	Elev/Diff (m)	Site	DB
Tag:	A198913			Street Name:	
Construction Method:				County:	OTTAWA-CARLETON
Elevation (m):				Municipality:	NEPEAN TOWNSHIP
Elevation Reliability:				Site Info:	
Depth to Bedrock:				Lot:	
Well Depth:				Concession:	
Overburden/Bedrock:				Concession Name:	
Pump Rate:				Easting NAD83:	
Static Water Level:				Northing NAD83:	
Flowing (Y/N):				Zone:	
Flow Rate:				UTM Reliability:	
Clear/Cloudy:					
<u>Bore Hole Information</u>					
Bore Hole ID:	1006635118			Elevation:	57.141086
DP2BR:				Elevrc:	
Spatial Status:				Zone:	18
Code OB:				East83:	443003
Code OB Desc:				North83:	5028569
Open Hole:				Org CS:	UTM83
Cluster Kind:				UTMRC:	4
Date Completed:	11/22/2016			UTMRC Desc:	margin of error : 30 m - 100 m
Remarks:				Location Method:	wwr
Elevrc Desc:					
Location Source Date:					
Improvement Location Source:					
Improvement Location Method:					
Source Revision Comment:					
Supplier Comment:					
38	1 of 1	W/186.7	60.9 / 0.00	131 PARKDALE AVENUE OTTAWA ON K1Y 1E7	EHS
Order No:	20070322027			Nearest Intersection:	
Status:	C			Municipality:	
Report Type:	CAN - Custom Report			Client Prov/State:	
Report Date:	4/2/2007			Search Radius (km):	0.25
Date Received:	3/22/2007			X:	-75.733357
Previous Site Name:				Y:	45.40804
Lot/Building Size:					
Additional Info Ordered:	Fire Insur. Maps And /or Site Plans				
39	1 of 1	NE/188.3	56.9 / -3.95	Ottawa ON	WWIS
Well ID:	7227883			Data Entry Status:	
Construction Date:				Data Src:	
Primary Water Use:	Monitoring and Test Hole			Date Received:	9/22/2014
Sec. Water Use:	0			Selected Flag:	Yes
Final Well Status:	Monitoring and Test Hole			Abandonment Rec:	
Water Type:				Contractor:	7241
Casing Material:				Form Version:	7
Audit No:	Z188366			Owner:	
Tag:	A152069			Street Name:	BAYVIEW DRIVE
Construction Method:				County:	OTTAWA-CARLETON
Elevation (m):				Municipality:	NEPEAN TOWNSHIP
Elevation Reliability:				Site Info:	
Depth to Bedrock:				Lot:	
Well Depth:				Concession:	
Overburden/Bedrock:				Concession Name:	
Pump Rate:				Easting NAD83:	

Map Key	Number of Records	Direction/ Distance (m)	Elev/Diff (m)	Site	DB	
Static Water Level: Flowing (Y/N): Flow Rate: Clear/Cloudy:				Northing NAD83: Zone: UTM Reliability:		
<u>Bore Hole Information</u>						
Bore Hole ID: DP2BR: Spatial Status: Code OB: Code OB Desc: Open Hole: Cluster Kind: Date Completed: Remarks: Elevrc Desc: Location Source Date: Improvement Location Source: Improvement Location Method: Source Revision Comment: Supplier Comment:	1005131635 8/15/2014			Elevation: Elevrc: Zone: East83: North83: Org CS: UTMRC: UTMRC Desc: Location Method:	57.019107 18 442938 5028670 UTM83 4 margin of error : 30 m - 100 m wwr	
<u>Overburden and Bedrock</u>						
<u>Materials Interval</u>						
Formation ID: Layer: Color: General Color: Mat1: Most Common Material: Mat2: Other Materials: Mat3: Other Materials: Formation Top Depth: Formation End Depth: Formation End Depth UOM:	1005401120 3 2 GREY 06 SILT 05 CLAY 3.66 5.33 m					
<u>Overburden and Bedrock</u>						
<u>Materials Interval</u>						
Formation ID: Layer: Color: General Color: Mat1: Most Common Material: Mat2: Other Materials: Mat3: Other Materials: Formation Top Depth: Formation End Depth: Formation End Depth UOM:	1005401119 2 6 BROWN 28 SAND 13 BOULDERS 0.31 3.66 m					
<u>Overburden and Bedrock</u>						
<u>Materials Interval</u>						
Formation ID: Layer:	1005401118 1					

Map Key	Number of Records	Direction/ Distance (m)	Elev/Diff (m)	Site	DB
Color:		4			
General Color:		GREEN			
Mat1:		02			
Most Common Material:		TOPSOIL			
Mat2:					
Other Materials:					
Mat3:					
Other Materials:					
Formation Top Depth:		0			
Formation End Depth:		0.31			
Formation End Depth UOM:		m			
<u>Annular Space/Abandonment Sealing Record</u>					
Plug ID:		1005401130			
Layer:		3			
Plug From:		1.83			
Plug To:		5.33			
Plug Depth UOM:		m			
<u>Annular Space/Abandonment Sealing Record</u>					
Plug ID:		1005401128			
Layer:		1			
Plug From:		0			
Plug To:		0.31			
Plug Depth UOM:		m			
<u>Annular Space/Abandonment Sealing Record</u>					
Plug ID:		1005401129			
Layer:		2			
Plug From:		0.31			
Plug To:		1.83			
Plug Depth UOM:		m			
<u>Method of Construction & Well Use</u>					
Method Construction ID:					
Method Construction Code:		D			
Method Construction:		Direct Push			
Other Method Construction:					
<u>Pipe Information</u>					
Pipe ID:		1005401117			
Casing No:		0			
Comment:					
Alt Name:					
<u>Construction Record - Casing</u>					
Casing ID:		1005401123			
Layer:		1			
Material:		5			
Open Hole or Material:		PLASTIC			
Depth From:		0			

Map Key	Number of Records	Direction/ Distance (m)	Elev/Diff (m)	Site	DB
Depth To:		2.13			
Casing Diameter:		4.03			
Casing Diameter UOM:		cm			
Casing Depth UOM:		m			
<u>Construction Record - Screen</u>					
Screen ID:		1005401124			
Layer:		1			
Slot:		10			
Screen Top Depth:		2.13			
Screen End Depth:		5.33			
Screen Material:		5			
Screen Depth UOM:		m			
Screen Diameter UOM:		cm			
Screen Diameter:		4.82			
<u>Hole Diameter</u>					
Hole ID:		1005401121			
Diameter:		8.25			
Depth From:		0			
Depth To:		5.33			
Hole Depth UOM:		m			
Hole Diameter UOM:		cm			

40	1 of 4	ENE/188.7	56.8 / -4.03	City of Ottawa 52 Bayview Road Ottawa ON K1Y 4L6	GEN
Generator No:		ON4217493		PO Box No:	
Status:				Country: Canada	
Approval Years:		2016		Choice of Contact: CO_OFFICIAL	
Contam. Facility:		Yes		Co Admin:	
MHSW Facility:		No		Phone No Admin:	
SIC Code:		913910			
SIC Description:		913910			
<u>Detail(s)</u>					
Waste Class:		241			
Waste Class Desc:		HALOGENATED SOLVENTS			

40	2 of 4	ENE/188.7	56.8 / -4.03	City of Ottawa 52 Bayview Road Ottawa ON K1Y 4L6	GEN
Generator No:		ON4217493		PO Box No:	
Status:				Country: Canada	
Approval Years:		2015		Choice of Contact: CO_OFFICIAL	
Contam. Facility:		Yes		Co Admin:	
MHSW Facility:		No		Phone No Admin:	
SIC Code:		913910			
SIC Description:		913910			
<u>Detail(s)</u>					
Waste Class:		241			
Waste Class Desc:		HALOGENATED SOLVENTS			

Map Key	Number of Records	Direction/ Distance (m)	Elev/Diff (m)	Site	DB
40	3 of 4	ENE/188.7	56.8 / -4.03	City of Ottawa Environmental Remediation Unit 52 Bayview Road Ottawa ON K1Y 4L6	GEN
Generator No:	ON4217493			PO Box No:	
Status:	Registered			Country:	Canada
Approval Years:	As of Dec 2018			Choice of Contact:	
Contam. Facility:				Co Admin:	
MHSW Facility:				Phone No Admin:	
SIC Code:					
SIC Description:					
<u>Detail(s)</u>					
Waste Class:		241 L			
Waste Class Desc:		Halogenated solvents and residues			
40	4 of 4	ENE/188.7	56.8 / -4.03	City of Ottawa Environmental Remediation Unit 52 Bayview Road Ottawa ON K1Y 4L6	GEN
Generator No:	ON4217493			PO Box No:	
Status:	Registered			Country:	Canada
Approval Years:	As of Oct 2019			Choice of Contact:	
Contam. Facility:				Co Admin:	
MHSW Facility:				Phone No Admin:	
SIC Code:					
SIC Description:					
<u>Detail(s)</u>					
Waste Class:		241 L			
Waste Class Desc:		Halogenated solvents and residues			
41	1 of 1	ENE/191.4	56.7 / -4.20	Ottawa ON	WWIS
Well ID:	7227884			Data Entry Status:	
Construction Date:				Data Src:	
Primary Water Use:	Monitoring and Test Hole			Date Received:	9/22/2014
Sec. Water Use:	0			Selected Flag:	Yes
Final Well Status:	Monitoring and Test Hole			Abandonment Rec:	
Water Type:				Contractor:	7241
Casing Material:				Form Version:	7
Audit No:	Z188365			Owner:	
Tag:	A154030			Street Name:	53 BAYVIEW DRIVE
Construction Method:				County:	OTTAWA-CARLETON
Elevation (m):				Municipality:	NEPEAN TOWNSHIP
Elevation Reliability:				Site Info:	
Depth to Bedrock:				Lot:	
Well Depth:				Concession:	
Overburden/Bedrock:				Concession Name:	
Pump Rate:				Easting NAD83:	
Static Water Level:				Northing NAD83:	
Flowing (Y/N):				Zone:	
Flow Rate:				UTM Reliability:	
Clear/Cloudy:					
<u>Bore Hole Information</u>					
Bore Hole ID:	1005131651			Elevation:	56.957611
DP2BR:				Elevrc:	

Map Key	Number of Records	Direction/ Distance (m)	Elev/Diff (m)	Site	DB
Spatial Status:				Zone:	18
Code OB:				East83:	442989
Code OB Desc:				North83:	5028620
Open Hole:				Org CS:	UTM83
Cluster Kind:				UTMRC:	4
Date Completed:	8/15/2014			UTMRC Desc:	margin of error : 30 m - 100 m
Remarks:				Location Method:	wwr
Elevrc Desc:					
Location Source Date:					
Improvement Location Source:					
Improvement Location Method:					
Source Revision Comment:					
Supplier Comment:					

Overburden and Bedrock

Materials Interval

Formation ID: 1005401148
Layer: 2
Color: 6
General Color: BROWN
Mat1: 28
Most Common Material: SAND
Mat2: 13
Other Materials: BOULDERS
Mat3:
Other Materials:
Formation Top Depth: 0.31
Formation End Depth: 3.66
Formation End Depth UOM: m

Overburden and Bedrock

Materials Interval

Formation ID: 1005401149
Layer: 3
Color: 2
General Color: GREY
Mat1: 06
Most Common Material: SILT
Mat2: 05
Other Materials: CLAY
Mat3:
Other Materials:
Formation Top Depth: 3.66
Formation End Depth: 5.18
Formation End Depth UOM: m

Overburden and Bedrock

Materials Interval

Formation ID: 1005401147
Layer: 1
Color: 6
General Color: BROWN
Mat1: 02
Most Common Material: TOPSOIL
Mat2:
Other Materials:
Mat3:
Other Materials:
Formation Top Depth: 0
Formation End Depth: 0.31

<i>Map Key</i>	<i>Number of Records</i>	<i>Direction/ Distance (m)</i>	<i>Elev/Diff (m)</i>	<i>Site</i>	<i>DB</i>
<i>Formation End Depth UOM:</i>		m			
<u>Annular Space/Abandonment Sealing Record</u>					
<i>Plug ID:</i>		1005401159			
<i>Layer:</i>		3			
<i>Plug From:</i>		1.83			
<i>Plug To:</i>		5.15			
<i>Plug Depth UOM:</i>		m			
<u>Annular Space/Abandonment Sealing Record</u>					
<i>Plug ID:</i>		1005401158			
<i>Layer:</i>		2			
<i>Plug From:</i>		0.31			
<i>Plug To:</i>		1.83			
<i>Plug Depth UOM:</i>		m			
<u>Annular Space/Abandonment Sealing Record</u>					
<i>Plug ID:</i>		1005401157			
<i>Layer:</i>		1			
<i>Plug From:</i>		0			
<i>Plug To:</i>		0.21			
<i>Plug Depth UOM:</i>		m			
<u>Method of Construction & Well Use</u>					
<i>Method Construction ID:</i>					
<i>Method Construction Code:</i>		D			
<i>Method Construction:</i>		Direct Push			
<i>Other Method Construction:</i>					
<u>Pipe Information</u>					
<i>Pipe ID:</i>		1005401146			
<i>Casing No:</i>		0			
<i>Comment:</i>					
<i>Alt Name:</i>					
<u>Construction Record - Casing</u>					
<i>Casing ID:</i>		1005401152			
<i>Layer:</i>		1			
<i>Material:</i>		5			
<i>Open Hole or Material:</i>		PLASTIC			
<i>Depth From:</i>		0			
<i>Depth To:</i>		2.13			
<i>Casing Diameter:</i>		4.03			
<i>Casing Diameter UOM:</i>		cm			
<i>Casing Depth UOM:</i>		m			
<u>Construction Record - Screen</u>					
<i>Screen ID:</i>		1005401153			
<i>Layer:</i>		1			

Map Key	Number of Records	Direction/ Distance (m)	Elev/Diff (m)	Site	DB
Slot:		10			
Screen Top Depth:		2.13			
Screen End Depth:		5.18			
Screen Material:		5			
Screen Depth UOM:		m			
Screen Diameter UOM:		cm			
Screen Diameter:		4.82			
<u>Hole Diameter</u>					
Hole ID:		1005401150			
Diameter:		8.25			
Depth From:		0			
Depth To:		5.18			
Hole Depth UOM:		m			
Hole Diameter UOM:		cm			

42	1 of 1	NNE/199.7	56.6 / -4.31	Bayview & Slidell Dump (alt)	ANDR
Ottawa ON K1Y					
Legal Description:	Nepean				
Location Description:	at Slidell St* & Bayview Ave*, on Burnside Ave*, W of Bayview Ave*, N of park				
Municipality:	Ottawa City				
Current Municipality:	Ottawa City				
RM:	Ottawa-Carleton Region				
Facility:	Dump				
Date Active:	1947-60				
Date Begun:					
Date Complete:	1947				
Area (Ha):					
Landfill Type:					
Group Name:	Ottawa River				
Operated By:	Ottawa C				
Serial:	MOEE 1010 (alt)				
NTS:	31G05				
Diameter (m):					
Historical Summary:					
<p>Bayview & Slidell Dump (alt) This datapoint created as a plausible alternate to MOEE 1010 (Bayview Rd & Slidell St) whose UTM co-ordinates plot the site within the Ottawa River. 1965 Military Town Plan ASE 306 Not marked, site is on Burnside Ave*, W of Bayview Ave*, N of park [1965 Military Town Plan Ottawa-Hull ASE 306 Edition 1 (produced 1965)]. 1973 Military Town Plan MCE 306 Not marked, site is at Slidell St* & Bayview Ave*, N of park [1973 Military Town Plan Ottawa-Hull MCE 306 Edition 2 (information 1972, produced 1973)]. *[1992] MapArt Corporation Ontario, Towns and Cities [Street Atlas]. Bayview Rd Snow Dump An article on snow clearing lists some of the snow dumps which area available to citizens wishing to remove cleared snow: the list includes a dump at Bayview Rd (Ottawa Citizen Jan 4 1960 p. 2).</p>					
Waste Type:	MSW ICI snow & ice				
UTM X Nad 27:	442880				
UTM Y Nad 27:	5028480				
UTM Zone:	18				

43	1 of 1	WNW/200.7	61.9 / 1.00	Ottawa ON	WWIS
Well ID:	7205866		Data Entry Status:		
Construction Date:			Data Src:		
Primary Water Use:	Monitoring		Date Received: 8/6/2013		
Sec. Water Use:			Selected Flag: Yes		
Final Well Status:	Observation Wells		Abandonment Rec:		
Water Type:			Contractor: 7328		
Casing Material:			Form Version: 7		
Audit No:	Z171309		Owner:		

Map Key	Number of Records	Direction/ Distance (m)	Elev/Diff (m)	Site	DB
Tag:	A147953			Street Name:	111 PARKDALE AVENUE 121
Construction Method:				County:	OTTAWA-CARLETON
Elevation (m):				Municipality:	OTTAWA CITY
Elevation Reliability:				Site Info:	
Depth to Bedrock:				Lot:	
Well Depth:				Concession:	
Overburden/Bedrock:				Concession Name:	
Pump Rate:				Easting NAD83:	
Static Water Level:				Northing NAD83:	
Flowing (Y/N):				Zone:	
Flow Rate:				UTM Reliability:	
Clear/Cloudy:					

Bore Hole Information

Bore Hole ID:	1004490019	Elevation:	60.758419
DP2BR:		Elevrc:	
Spatial Status:		Zone:	18
Code OB:		East83:	442616
Code OB Desc:		North83:	5028596
Open Hole:		Org CS:	UTM83
Cluster Kind:		UTMRC:	4
Date Completed:	3/12/2012	UTMRC Desc:	margin of error : 30 m - 100 m
Remarks:		Location Method:	wwr
Elevrc Desc:			
Location Source Date:			
Improvement Location Source:			
Improvement Location Method:			
Source Revision Comment:			
Supplier Comment:			

Overburden and Bedrock

Materials Interval

Formation ID:	1004918950
Layer:	1
Color:	6
General Color:	BROWN
Mat1:	11
Most Common Material:	GRAVEL
Mat2:	28
Other Materials:	SAND
Mat3:	84
Other Materials:	SILTY
Formation Top Depth:	0
Formation End Depth:	0.6
Formation End Depth UOM:	m

Overburden and Bedrock

Materials Interval

Formation ID:	1004918951
Layer:	2
Color:	6
General Color:	BROWN
Mat1:	28
Most Common Material:	SAND
Mat2:	11
Other Materials:	GRAVEL
Mat3:	05
Other Materials:	CLAY
Formation Top Depth:	0.6
Formation End Depth:	1.19

Map Key	Number of Records	Direction/ Distance (m)	Elev/Diff (m)	Site	DB
Formation End Depth UOM:		m			
<u>Overburden and Bedrock Materials Interval</u>					
Formation ID:		1004918952			
Layer:		3			
Color:		2			
General Color:		GREY			
Mat1:		26			
Most Common Material:		ROCK			
Mat2:		15			
Other Materials:		LIMESTONE			
Mat3:					
Other Materials:					
Formation Top Depth:		1.19			
Formation End Depth:		18.44			
Formation End Depth UOM:		m			
<u>Annular Space/Abandonment Sealing Record</u>					
Plug ID:		1004918960			
Layer:		1			
Plug From:		0.4			
Plug To:		14.9			
Plug Depth UOM:		m			
<u>Method of Construction & Well Use</u>					
Method Construction ID:					
Method Construction Code:		B			
Method Construction:		Other Method			
Other Method Construction:		HSA, DIAMOND			
<u>Pipe Information</u>					
Pipe ID:		1004918949			
Casing No:		0			
Comment:					
Alt Name:					
<u>Construction Record - Casing</u>					
Casing ID:		1004918956			
Layer:					
Material:					
Open Hole or Material:					
Depth From:					
Depth To:					
Casing Diameter:					
Casing Diameter UOM:		cm			
Casing Depth UOM:		m			
<u>Construction Record - Screen</u>					
Screen ID:		1004918957			
Layer:					
Slot:					
Screen Top Depth:					

Map Key	Number of Records	Direction/ Distance (m)	Elev/Diff (m)	Site	DB
Screen End Depth: Screen Material: Screen Depth UOM: m Screen Diameter UOM: cm Screen Diameter:					
<u>Hole Diameter</u>					
Hole ID: 1004918953 Diameter: 20.3 Depth From: 0 Depth To: 1.19 Hole Depth UOM: m Hole Diameter UOM: cm					
<u>Hole Diameter</u>					
Hole ID: 1004918954 Diameter: 7.62 Depth From: 1.19 Depth To: 18.44 Hole Depth UOM: m Hole Diameter UOM: cm					
44	1 of 1	WNW/207.7	60.9 / 0.00	121 Parkdale Ave Ottawa ON K1Y2M3	EHS
Order No: 20180406111 Status: C Report Type: Site Report Report Date: 09-APR-18 Date Received: 06-APR-18 Previous Site Name: Lot/Building Size: Additional Info Ordered:					
Nearest Intersection: Municipality: Client Prov/State: ON Search Radius (km): .001 X: -75.73346 Y: 45.408451					
45	1 of 2	WNW/207.7	60.9 / 0.00	8609454 Canada Inc. 121 Parkdale Ave Ottawa ON K1J 7S6	ECA
Approval No: 0456-ATJM6R Approval Date: 2017-11-30 Status: Approved Record Type: ECA Link Source: IDS SWP Area Name: Approval Type: ECA-MUNICIPAL AND PRIVATE SEWAGE WORKS Project Type: MUNICIPAL AND PRIVATE SEWAGE WORKS Address: 121 Parkdale Ave Full Address: Full PDF Link: https://www.accessenvironment.ene.gov.on.ca/instruments/7476-ATET63-14.pdf					
MOE District: City: Longitude: Latitude: Geometry X: Geometry Y:					
45	2 of 2	WNW/207.7	60.9 / 0.00	Enbridge Gas Distribution Inc. 121 Parkdale Ave Ottawa ON	SPL
Ref No: 4742-B8USMA Site No: NA Incident Dt: 2019/01/28 Year:					
Discharger Report: Material Group: Health/Env Conseq: 2 - Minor Environment Corporation Client Type:					

Map Key	Number of Records	Direction/ Distance (m)	Elev/Diff (m)	Site	DB
Incident Cause:				Sector Type:	Miscellaneous Communal
Incident Event:	Leak/Break			Agency Involved:	
Contaminant Code:	35			Nearest Watercourse:	
Contaminant Name:	NATURAL GAS (METHANE)			Site Address:	121 Parkdale Ave
Contaminant Limit 1:				Site District Office:	Ottawa
Contam Limit Freq 1:	n/a			Site Postal Code:	
Contaminant UN No 1:	1075			Site Region:	Eastern
Environment Impact:				Site Municipality:	Ottawa
Nature of Impact:				Site Lot:	
Receiving Medium:				Site Conc:	
Receiving Env:	Air			Northing:	
MOE Response:	No			Easting:	
Dt MOE Arvl on Scn:				Site Geo Ref Accu:	
MOE Reported Dt:	2019/01/28			Site Map Datum:	
Dt Document Closed:	2019/03/08			SAC Action Class:	TSSA - Fuel Safety Branch - Hydrocarbon Fuel Release/Spill
Incident Reason:	Operator/Human Error			Source Type:	Pipeline/Components
Site Name:	commercial<UNOFFICIAL>				
Site County/District:					
Site Geo Ref Meth:					
Incident Summary:	TSSA FSB: 4 inch plastic gas main IP dmge, ongoing				
Contaminant Qty:	0 n/a				

[46](#) 1 of 1 ENE/209.7 56.9 / -4.00 OTTAWA ON WWIS

Well ID:	7267422	Data Entry Status:	
Construction Date:		Data Src:	
Primary Water Use:	Monitoring and Test Hole	Date Received:	7/21/2016
Sec. Water Use:	0	Selected Flag:	Yes
Final Well Status:	Monitoring and Test Hole	Abandonment Rec:	
Water Type:		Contractor:	7241
Casing Material:		Form Version:	7
Audit No:	Z229766	Owner:	
Tag:	A173858	Street Name:	52 BAYVIEW AVE
Construction Method:		County:	OTTAWA-CARLETON
Elevation (m):		Municipality:	OTTAWA CITY
Elevation Reliability:		Site Info:	
Depth to Bedrock:		Lot:	
Well Depth:		Concession:	
Overburden/Bedrock:		Concession Name:	
Pump Rate:		Easting NAD83:	
Static Water Level:		Northing NAD83:	
Flowing (Y/N):		Zone:	
Flow Rate:		UTM Reliability:	
Clear/Cloudy:			

Bore Hole Information

Bore Hole ID:	1006166321	Elevation:	57.202453
DP2BR:		Elevrc:	
Spatial Status:		Zone:	18
Code OB:		East83:	443021
Code OB Desc:		North83:	5028598
Open Hole:		Org CS:	UTM83
Cluster Kind:		UTMRC:	4
Date Completed:	6/15/2016	UTMRC Desc:	margin of error : 30 m - 100 m
Remarks:		Location Method:	wwr
Elevrc Desc:			
Location Source Date:			
Improvement Location Source:			
Improvement Location Method:			
Source Revision Comment:			

Map Key	Number of Records	Direction/ Distance (m)	Elev/Diff (m)	Site	DB
<i>Supplier Comment:</i>					
<u>Overburden and Bedrock Materials Interval</u>					
Formation ID:		1006173144			
Layer:		4			
Color:		2			
General Color:		GREY			
Mat1:		11			
Most Common Material:		GRAVEL			
Mat2:		06			
Other Materials:		SILT			
Mat3:		66			
Other Materials:		DENSE			
Formation Top Depth:		5.79			
Formation End Depth:		6.4			
Formation End Depth UOM:		m			
<u>Overburden and Bedrock Materials Interval</u>					
Formation ID:		1006173141			
Layer:		1			
Color:		6			
General Color:		BROWN			
Mat1:		02			
Most Common Material:		TOPSOIL			
Mat2:					
Other Materials:					
Mat3:		85			
Other Materials:		SOFT			
Formation Top Depth:		0			
Formation End Depth:		0.31			
Formation End Depth UOM:		m			
<u>Overburden and Bedrock Materials Interval</u>					
Formation ID:		1006173145			
Layer:		5			
Color:		2			
General Color:		GREY			
Mat1:		15			
Most Common Material:		LIMESTONE			
Mat2:					
Other Materials:					
Mat3:		74			
Other Materials:		LAYERED			
Formation Top Depth:		6.4			
Formation End Depth:		12.19			
Formation End Depth UOM:		m			
<u>Overburden and Bedrock Materials Interval</u>					
Formation ID:		1006173143			
Layer:		3			
Color:		2			
General Color:		GREY			
Mat1:		28			
Most Common Material:		SAND			

Map Key	Number of Records	Direction/ Distance (m)	Elev/Diff (m)	Site	DB
Mat2:		06			
Other Materials:		SILT			
Mat3:		85			
Other Materials:		SOFT			
Formation Top Depth:		3.1			
Formation End Depth:		5.79			
Formation End Depth UOM:		m			
<u>Overburden and Bedrock Materials Interval</u>					
Formation ID:		1006173142			
Layer:		2			
Color:		6			
General Color:		BROWN			
Mat1:		28			
Most Common Material:		SAND			
Mat2:		01			
Other Materials:		FILL			
Mat3:		66			
Other Materials:		DENSE			
Formation Top Depth:		0.31			
Formation End Depth:		3.1			
Formation End Depth UOM:		m			
<u>Annular Space/Abandonment Sealing Record</u>					
Plug ID:		1006173155			
Layer:		2			
Plug From:		0.31			
Plug To:		10.36			
Plug Depth UOM:		m			
<u>Annular Space/Abandonment Sealing Record</u>					
Plug ID:		1006173156			
Layer:		3			
Plug From:		10.36			
Plug To:		12.19			
Plug Depth UOM:		m			
<u>Annular Space/Abandonment Sealing Record</u>					
Plug ID:		1006173154			
Layer:		1			
Plug From:		0			
Plug To:		0.31			
Plug Depth UOM:		m			
<u>Method of Construction & Well Use</u>					
Method Construction ID:					
Method Construction Code:		5			
Method Construction:		Air Percussion			
Other Method Construction:					

Pipe Information

Map Key	Number of Records	Direction/ Distance (m)	Elev/Diff (m)	Site	DB
---------	-------------------	----------------------------	------------------	------	----

Pipe ID: 1006173140
 Casing No: 0
 Comment:
 Alt Name:

Construction Record - Casing

Casing ID: 1006173149
 Layer: 1
 Material: 5
 Open Hole or Material: PLASTIC
 Depth From: 0
 Depth To: 10.67
 Casing Diameter: 5.2
 Casing Diameter UOM: cm
 Casing Depth UOM: m

Construction Record - Screen

Screen ID: 1006173150
 Layer: 1
 Slot: 10
 Screen Top Depth: 10.67
 Screen End Depth: 12.19
 Screen Material: 5
 Screen Depth UOM: m
 Screen Diameter UOM: cm
 Screen Diameter: 6.03

Hole Diameter

Hole ID: 1006173147
 Diameter: 7.62
 Depth From: 7.32
 Depth To: 12.19
 Hole Depth UOM: m
 Hole Diameter UOM: cm

Hole Diameter

Hole ID: 1006173146
 Diameter: 11.43
 Depth From: 0
 Depth To: 7.32
 Hole Depth UOM: m
 Hole Diameter UOM: cm

[47](#) 1 of 1 ENE/211.0 56.9 / -4.00 OTTAWA ON [WWIS](#)

Well ID: 7267373
 Construction Date:
 Primary Water Use: Monitoring and Test Hole
 Sec. Water Use: 0
 Final Well Status: Monitoring and Test Hole
 Water Type:
 Casing Material:
 Audit No: Z229767
 Tag: A173856
 Construction Method:
 Elevation (m):

Data Entry Status:
 Data Src:
 Date Received: 7/21/2016
 Selected Flag: Yes
 Abandonment Rec:
 Contractor: 7241
 Form Version: 7
 Owner:
 Street Name: 52 BAYVIEW AVE
 County: OTTAWA-CARLETON
 Municipality: OTTAWA CITY

Map Key	Number of Records	Direction/ Distance (m)	Elev/Diff (m)	Site	DB
Elevation Reliability: Depth to Bedrock: Well Depth: Overburden/Bedrock: Pump Rate: Static Water Level: Flowing (Y/N): Flow Rate: Clear/Cloudy:				Site Info: Lot: Concession: Concession Name: Easting NAD83: Northing NAD83: Zone: UTM Reliability:	
<u>Bore Hole Information</u>					
Bore Hole ID: 1006164610 DP2BR: Spatial Status: Code OB: Code OB Desc: Open Hole: Cluster Kind: Date Completed: 6/15/2016 Remarks: Elevrc Desc: Location Source Date: Improvement Location Source: Improvement Location Method: Source Revision Comment: Supplier Comment:				Elevation: 57.223808 Elevrc: Zone: 18 East83: 443022 North83: 5028599 Org CS: UTM83 UTMRC: 4 UTMRC Desc: margin of error : 30 m - 100 m Location Method: wwr	
<u>Overburden and Bedrock</u>					
<u>Materials Interval</u>					
Formation ID: 1006172375 Layer: 1 Color: 6 General Color: BROWN Mat1: 02 Most Common Material: TOPSOIL Mat2: Other Materials: Mat3: 85 Other Materials: SOFT Formation Top Depth: 0 Formation End Depth: 0.31 Formation End Depth UOM: m					
<u>Overburden and Bedrock</u>					
<u>Materials Interval</u>					
Formation ID: 1006172379 Layer: 5 Color: 2 General Color: GREY Mat1: 15 Most Common Material: LIMESTONE Mat2: Other Materials: Mat3: 74 Other Materials: LAYERED Formation Top Depth: 6.4 Formation End Depth: 9.14 Formation End Depth UOM: m					

Map Key	Number of Records	Direction/ Distance (m)	Elev/Diff (m)	Site	DB
<u>Overburden and Bedrock Materials Interval</u>					
Formation ID:			1006172376		
Layer:			2		
Color:			6		
General Color:			BROWN		
Mat1:			28		
Most Common Material:			SAND		
Mat2:			01		
Other Materials:			FILL		
Mat3:			66		
Other Materials:			DENSE		
Formation Top Depth:			0.31		
Formation End Depth:			3.1		
Formation End Depth UOM:			m		
<u>Overburden and Bedrock Materials Interval</u>					
Formation ID:			1006172378		
Layer:			4		
Color:			2		
General Color:			GREY		
Mat1:			11		
Most Common Material:			GRAVEL		
Mat2:			06		
Other Materials:			SILT		
Mat3:			66		
Other Materials:			DENSE		
Formation Top Depth:			5.79		
Formation End Depth:			6.4		
Formation End Depth UOM:			m		
<u>Overburden and Bedrock Materials Interval</u>					
Formation ID:			1006172377		
Layer:			3		
Color:			2		
General Color:			GREY		
Mat1:			28		
Most Common Material:			SAND		
Mat2:			06		
Other Materials:			SILT		
Mat3:			85		
Other Materials:			SOFT		
Formation Top Depth:			3.1		
Formation End Depth:			5.79		
Formation End Depth UOM:			m		
<u>Annular Space/Abandonment Sealing Record</u>					
Plug ID:			1006172389		
Layer:			2		
Plug From:			0.31		
Plug To:			7.32		
Plug Depth UOM:			m		
<u>Annular Space/Abandonment Sealing Record</u>					

Map Key	Number of Records	Direction/ Distance (m)	Elev/Diff (m)	Site	DB
Plug ID:		1006172388			
Layer:		1			
Plug From:		0			
Plug To:		0.31			
Plug Depth UOM:		m			
<u>Annular Space/Abandonment Sealing Record</u>					
Plug ID:		1006172390			
Layer:		3			
Plug From:		7.32			
Plug To:		9.14			
Plug Depth UOM:		m			
<u>Method of Construction & Well Use</u>					
Method Construction ID:					
Method Construction Code:		5			
Method Construction:		Air Percussion			
Other Method Construction:					
<u>Pipe Information</u>					
Pipe ID:		1006172374			
Casing No:		0			
Comment:					
Alt Name:					
<u>Construction Record - Casing</u>					
Casing ID:		1006172383			
Layer:		1			
Material:		5			
Open Hole or Material:		PLASTIC			
Depth From:		0			
Depth To:		7.62			
Casing Diameter:		5.2			
Casing Diameter UOM:		cm			
Casing Depth UOM:		m			
<u>Construction Record - Screen</u>					
Screen ID:		1006172384			
Layer:		1			
Slot:		10			
Screen Top Depth:		7.62			
Screen End Depth:		9.14			
Screen Material:		5			
Screen Depth UOM:		m			
Screen Diameter UOM:		cm			
Screen Diameter:		6.03			
<u>Hole Diameter</u>					
Hole ID:		1006172381			
Diameter:		7.62			
Depth From:		7.32			
Depth To:		9.14			

Map Key	Number of Records	Direction/ Distance (m)	Elev/Diff (m)	Site	DB
Hole Depth UOM:		m			
Hole Diameter UOM:		cm			
<u>Hole Diameter</u>					
Hole ID:		1006172380			
Diameter:		11.43			
Depth From:		0			
Depth To:		7.32			
Hole Depth UOM:		m			
Hole Diameter UOM:		cm			

<u>48</u>	1 of 1	E/213.5	57.8 / -3.08	OTTAWA ON	WWIS
Well ID:	1536309			Data Entry Status:	
Construction Date:				Data Src:	
Primary Water Use:				Date Received:	4/27/2006
Sec. Water Use:				Selected Flag:	Yes
Final Well Status:	Observation Wells			Abandonment Rec:	
Water Type:				Contractor:	1844
Casing Material:				Form Version:	3
Audit No:	Z42958			Owner:	
Tag:	A038590			Street Name:	52 BAYVIEW ROAD
Construction Method:				County:	OTTAWA-CARLETON
Elevation (m):				Municipality:	OTTAWA CITY
Elevation Reliability:				Site Info:	
Depth to Bedrock:				Lot:	
Well Depth:				Concession:	
Overburden/Bedrock:				Concession Name:	
Pump Rate:				Easting NAD83:	
Static Water Level:				Northing NAD83:	
Flowing (Y/N):				Zone:	
Flow Rate:				UTM Reliability:	
Clear/Cloudy:					

Bore Hole Information

Bore Hole ID:	11550375	Elevation:	57.370906
DP2BR:	10	Elevrc:	
Spatial Status:		Zone:	18
Code OB:	h	East83:	443046
Code OB Desc:	Mixed in a Layer	North83:	5028504
Open Hole:		Org CS:	UTM83
Cluster Kind:		UTMRC:	3
Date Completed:	12/22/2005	UTMRC Desc:	margin of error : 10 - 30 m
Remarks:		Location Method:	wwr
Elevrc Desc:			
Location Source Date:			
Improvement Location Source:			
Improvement Location Method:			
Source Revision Comment:			
Supplier Comment:			

Overburden and Bedrock

Materials Interval

Formation ID:	933060375
Layer:	4
Color:	6
General Color:	BROWN
Mat1:	06

Map Key	Number of Records	Direction/ Distance (m)	Elev/Diff (m)	Site	DB
Most Common Material:					
Mat2:			SILT		
Other Materials:			81		
Mat3:			SANDY		
Other Materials:			26		
Formation Top Depth:			ROCK		
Formation End Depth:			3.2		
Formation End Depth UOM:			3.7		
			m		
<u>Overburden and Bedrock</u>					
<u>Materials Interval</u>					
Formation ID:			933060373		
Layer:			2		
Color:			6		
General Color:			BROWN		
Mat1:			28		
Most Common Material:			SAND		
Mat2:			84		
Other Materials:			SILTY		
Mat3:			01		
Other Materials:			FILL		
Formation Top Depth:			0.9		
Formation End Depth:			2.1		
Formation End Depth UOM:			m		
<u>Overburden and Bedrock</u>					
<u>Materials Interval</u>					
Formation ID:			933060372		
Layer:			1		
Color:			6		
General Color:			BROWN		
Mat1:			28		
Most Common Material:			SAND		
Mat2:			84		
Other Materials:			SILTY		
Mat3:			01		
Other Materials:			FILL		
Formation Top Depth:			0		
Formation End Depth:			0.9		
Formation End Depth UOM:			m		
<u>Overburden and Bedrock</u>					
<u>Materials Interval</u>					
Formation ID:			933060374		
Layer:			3		
Color:			2		
General Color:			GREY		
Mat1:			28		
Most Common Material:			SAND		
Mat2:			84		
Other Materials:			SILTY		
Mat3:			01		
Other Materials:			FILL		
Formation Top Depth:			2.1		
Formation End Depth:			3.2		
Formation End Depth UOM:			m		
<u>Overburden and Bedrock</u>					
<u>Materials Interval</u>					

Map Key	Number of Records	Direction/ Distance (m)	Elev/Diff (m)	Site	DB
Formation ID:		933060376			
Layer:		5			
Color:		2			
General Color:		GREY			
Mat1:		06			
Most Common Material:		SILT			
Mat2:		61			
Other Materials:		CLAYEY			
Mat3:					
Other Materials:					
Formation Top Depth:		3.7			
Formation End Depth:		4.6			
Formation End Depth UOM:		m			
<u>Annular Space/Abandonment Sealing Record</u>					
Plug ID:		933295920			
Layer:		1			
Plug From:		2.5			
Plug To:		2.8			
Plug Depth UOM:		m			
<u>Method of Construction & Well Use</u>					
Method Construction ID:					
Method Construction Code:		B			
Method Construction:		Other Method			
Other Method Construction:					
<u>Pipe Information</u>					
Pipe ID:		11559982			
Casing No:		1			
Comment:					
Alt Name:					
<u>Construction Record - Casing</u>					
Casing ID:		930881185			
Layer:		1			
Material:		5			
Open Hole or Material:		PLASTIC			
Depth From:		0			
Depth To:		2.5			
Casing Diameter:		50			
Casing Diameter UOM:		cm			
Casing Depth UOM:		m			
<u>Construction Record - Screen</u>					
Screen ID:		933419126			
Layer:		1			
Slot:		10			
Screen Top Depth:		2.7			
Screen End Depth:		4.6			
Screen Material:		5			
Screen Depth UOM:		m			
Screen Diameter UOM:		cm			
Screen Diameter:		58			

Map Key	Number of Records	Direction/ Distance (m)	Elev/Diff (m)	Site	DB
---------	-------------------	----------------------------	------------------	------	----

Hole Diameter

Hole ID: 11681068
Diameter: 20
Depth From: 0
Depth To: 4.6
Hole Depth UOM: m
Hole Diameter UOM: cm

[49](#) 1 of 1 N/215.6 56.9 / -4.02 Burnside Avenue Ottawa ON K1Y **EHS**

Order No:	20190410145	Nearest Intersection:	
Status:	C	Municipality:	
Report Type:	RSC Report - Quote	Client Prov/State:	ON
Report Date:	17-APR-19	Search Radius (km):	.3
Date Received:	10-APR-19	X:	-75.731072
Previous Site Name:		Y:	45.409753
Lot/Building Size:			
Additional Info Ordered:			

[50](#) 1 of 1 NE/217.7 56.6 / -4.31 Ottawa ON **WWIS**

Well ID:	7231504	Data Entry Status:	
Construction Date:		Data Src:	
Primary Water Use:	Monitoring and Test Hole	Date Received:	11/12/2014
Sec. Water Use:	0	Selected Flag:	Yes
Final Well Status:	Abandoned-Other	Abandonment Rec:	
Water Type:		Contractor:	7241
Casing Material:		Form Version:	7
Audit No:	Z187738	Owner:	
Tag:		Street Name:	7 BAYVIEW ST
Construction Method:		County:	OTTAWA-CARLETON
Elevation (m):		Municipality:	NEPEAN TOWNSHIP
Elevation Reliability:		Site Info:	
Depth to Bedrock:		Lot:	
Well Depth:		Concession:	
Overburden/Bedrock:		Concession Name:	
Pump Rate:		Easting NAD83:	
Static Water Level:		Northing NAD83:	
Flowing (Y/N):		Zone:	
Flow Rate:		UTM Reliability:	
Clear/Cloudy:			

Bore Hole Information

Bore Hole ID:	1005215523	Elevation:	56.279159
DP2BR:		Elevrc:	
Spatial Status:		Zone:	18
Code OB:		East83:	442917
Code OB Desc:		North83:	5028716
Open Hole:		Org CS:	UTM83
Cluster Kind:		UTMRC:	4
Date Completed:	10/7/2014	UTMRC Desc:	margin of error : 30 m - 100 m
Remarks:		Location Method:	wwr
Elevrc Desc:			
Location Source Date:			
Improvement Location Source:			
Improvement Location Method:			
Source Revision Comment:			

<i>Map Key</i>	<i>Number of Records</i>	<i>Direction/ Distance (m)</i>	<i>Elev/Diff (m)</i>	<i>Site</i>	<i>DB</i>
<i>Supplier Comment:</i>					
<u><i>Annular Space/Abandonment Sealing Record</i></u>					
<i>Plug ID:</i>		1005291369			
<i>Layer:</i>		1			
<i>Plug From:</i>		0			
<i>Plug To:</i>		1.5			
<i>Plug Depth UOM:</i>		m			
<u><i>Annular Space/Abandonment Sealing Record</i></u>					
<i>Plug ID:</i>		1005291370			
<i>Layer:</i>		2			
<i>Plug From:</i>		1.5			
<i>Plug To:</i>		6.1			
<i>Plug Depth UOM:</i>		m			
<u><i>Pipe Information</i></u>					
<i>Pipe ID:</i>		1005291360			
<i>Casing No:</i>		0			
<i>Comment:</i>					
<i>Alt Name:</i>					
<u><i>Construction Record - Casing</i></u>					
<i>Casing ID:</i>		1005291364			
<i>Layer:</i>		1			
<i>Material:</i>		5			
<i>Open Hole or Material:</i>		PLASTIC			
<i>Depth From:</i>					
<i>Depth To:</i>					
<i>Casing Diameter:</i>		5.2			
<i>Casing Diameter UOM:</i>		cm			
<i>Casing Depth UOM:</i>		m			
<u><i>Construction Record - Screen</i></u>					
<i>Screen ID:</i>		1005291365			
<i>Layer:</i>		1			
<i>Slot:</i>					
<i>Screen Top Depth:</i>					
<i>Screen End Depth:</i>					
<i>Screen Material:</i>					
<i>Screen Depth UOM:</i>		m			
<i>Screen Diameter UOM:</i>		cm			
<i>Screen Diameter:</i>		6.03			
<u><i>Hole Diameter</i></u>					
<i>Hole ID:</i>		1005291362			
<i>Diameter:</i>		6.03			
<i>Depth From:</i>		0			
<i>Depth To:</i>		1.5			
<i>Hole Depth UOM:</i>		m			
<i>Hole Diameter UOM:</i>		cm			

Map Key	Number of Records	Direction/ Distance (m)	Elev/Diff (m)	Site	DB
51	1 of 1	E/226.4	59.0 / -1.85	Scott St. (Laroche Park) OTTAWA ON	WDSH
Site No.: X1021 Region: SOUTHEAST County: OTTAWA CARLETON Concession: Lot: Scott St. (Laroche Park) Easting: 443050 Northing: 5028230 Zone: 18 Date Closed: 1920 Status: CLOSED Classification: A5 - POTENTIAL HUMAN IMPACT-URBAN MUNICIPAL/DOMESTIC WASTE - CLOSED 10-20 YRS %CommercialWste: n/a %DomesticWste Rec: n/a %LiquidWste Rec: n/a %HazardousWste Rec: n/a %Non-haz.Wste Rec: n/a %Sewage/Sludge Rec: n/a %Other Wste Rec: n/a					

52	1 of 1	ENE/230.3	56.6 / -4.28	Ottawa ON	WWIS
Well ID: 7227765 Construction Date: Primary Water Use: Monitoring and Test Hole Sec. Water Use: 0 Final Well Status: Monitoring and Test Hole Water Type: Casing Material: Audit No: Z188368 Tag: A165618 Construction Method: Elevation (m): Elevation Reliability: Depth to Bedrock: Well Depth: Overburden/Bedrock: Pump Rate: Static Water Level: Flowing (Y/N): Flow Rate: Clear/Cloudy:					
Data Entry Status: Data Src: Date Received: 9/22/2014 Selected Flag: Yes Abandonment Rec: Contractor: 7241 Form Version: 7 Owner: Street Name: 63 BAYVIEW AVE. County: OTTAWA-CARLETON Municipality: NEPEAN TOWNSHIP Site Info: Lot: Concession: Concession Name: Easting NAD83: Northing NAD83: Zone: UTM Reliability:					

Bore Hole Information

Bore Hole ID: 1005130293	Elevation: 57.472694
DP2BR:	Elevrc:
Spatial Status:	Zone: 18
Code OB:	East83: 443036
Code OB Desc:	North83: 5028615
Open Hole:	Org CS: UTM83
Cluster Kind:	UTMRC: 4
Date Completed: 8/12/2014	UTMRC Desc: margin of error : 30 m - 100 m
Remarks:	Location Method: wwr
Elevrc Desc:	
Location Source Date:	
Improvement Location Source:	
Improvement Location Method:	
Source Revision Comment:	
Supplier Comment:	

Map Key	Number of Records	Direction/ Distance (m)	Elev/Diff (m)	Site	DB
<u>Overburden and Bedrock Materials Interval</u>					
Formation ID:		1005381821			
Layer:		3			
Color:		6			
General Color:		BROWN			
Mat1:		05			
Most Common Material:		CLAY			
Mat2:		28			
Other Materials:		SAND			
Mat3:		85			
Other Materials:		SOFT			
Formation Top Depth:		1.22			
Formation End Depth:		3.35			
Formation End Depth UOM:		m			
<u>Overburden and Bedrock Materials Interval</u>					
Formation ID:		1005381819			
Layer:		1			
Color:		6			
General Color:		BROWN			
Mat1:		02			
Most Common Material:		TOPSOIL			
Mat2:					
Other Materials:					
Mat3:		85			
Other Materials:		SOFT			
Formation Top Depth:		0			
Formation End Depth:		0.31			
Formation End Depth UOM:		m			
<u>Overburden and Bedrock Materials Interval</u>					
Formation ID:		1005381820			
Layer:		2			
Color:		6			
General Color:		BROWN			
Mat1:		28			
Most Common Material:		SAND			
Mat2:		01			
Other Materials:		FILL			
Mat3:		85			
Other Materials:		SOFT			
Formation Top Depth:		0.31			
Formation End Depth:		1.22			
Formation End Depth UOM:		m			
<u>Annular Space/Abandonment Sealing Record</u>					
Plug ID:		1005381831			
Layer:		3			
Plug From:		0.91			
Plug To:		3.35			
Plug Depth UOM:		m			
<u>Annular Space/Abandonment</u>					

Map Key	Number of Records	Direction/ Distance (m)	Elev/Diff (m)	Site	DB
<u>Sealing Record</u>					
Plug ID:		1005381830			
Layer:		2			
Plug From:		0.31			
Plug To:		0.91			
Plug Depth UOM:		m			
<u>Annular Space/Abandonment</u>					
<u>Sealing Record</u>					
Plug ID:		1005381829			
Layer:		1			
Plug From:		0			
Plug To:		0.31			
Plug Depth UOM:		m			
<u>Method of Construction & Well Use</u>					
Method Construction ID:					
Method Construction Code:		5			
Method Construction:		Air Percussion			
Other Method Construction:					
<u>Pipe Information</u>					
Pipe ID:		1005381818			
Casing No:		0			
Comment:					
Alt Name:					
<u>Construction Record - Casing</u>					
Casing ID:		1005381824			
Layer:		1			
Material:		5			
Open Hole or Material:		PLASTIC			
Depth From:		0			
Depth To:		1.22			
Casing Diameter:		4.03			
Casing Diameter UOM:		cm			
Casing Depth UOM:		m			
<u>Construction Record - Screen</u>					
Screen ID:		1005381825			
Layer:		1			
Slot:		10			
Screen Top Depth:		1.22			
Screen End Depth:		3.35			
Screen Material:		5			
Screen Depth UOM:		m			
Screen Diameter UOM:		cm			
Screen Diameter:		4.82			
<u>Hole Diameter</u>					
Hole ID:		1005381822			
Diameter:		11.43			
Depth From:		0			

Map Key	Number of Records	Direction/ Distance (m)	Elev/Diff (m)	Site	DB
Depth To:		3.35			
Hole Depth UOM:		m			
Hole Diameter UOM:		cm			
53	1 of 3	SSE/232.0	60.9 / 0.00	OTTAWA CITY HINCHEY AVE./SCOTT ST. OTTAWA CITY ON	CA
Certificate #:		3-1276-93-			
Application Year:		93			
Issue Date:		11/9/1993			
Approval Type:		Municipal sewage			
Status:		Approved			
Application Type:					
Client Name:					
Client Address:					
Client City:					
Client Postal Code:					
Project Description:					
Contaminants:					
Emission Control:					
53	2 of 3	SSE/232.0	60.9 / 0.00	R.M. OF OTTAWA-CARLETON HINCHEY AVE./SCOTT ST. OTTAWA CITY ON	CA
Certificate #:		7-0988-93-			
Application Year:		93			
Issue Date:		11/9/1993			
Approval Type:		Municipal water			
Status:		Approved			
Application Type:					
Client Name:					
Client Address:					
Client City:					
Client Postal Code:					
Project Description:					
Contaminants:					
Emission Control:					
53	3 of 3	SSE/232.0	60.9 / 0.00	City of Ottawa NW corner of Scott Street and Hinchey Ave Ottawa ON	SPL
Ref No:		6283-AYMDVH		Discharger Report:	
Site No:		NA		Material Group:	
Incident Dt:		2018/05/07		Health/Env Conseq: 2 - Minor Environment	
Year:				Client Type: Municipal Government	
Incident Cause:				Sector Type: Miscellaneous Industrial	
Incident Event:		Leak/Break		Agency Involved:	
Contaminant Code:		15		Nearest Watercourse:	
Contaminant Name:		HYDRAULIC OIL		Site Address: NW corner of Scott Street and Hinchey Ave	
Contaminant Limit 1:				Site District Office: Ottawa	
Contam Limit Freq 1:				Site Postal Code:	
Contaminant UN No 1:		n/a		Site Region: Eastern	
Environment Impact:				Site Municipality: Ottawa	
Nature of Impact:				Site Lot:	
Receiving Medium:				Site Conc:	
Receiving Env:		Land		Northing:	
MOE Response:		No		Easting:	
Dt MOE Arvl on Scn:				Site Geo Ref Accu:	

Map Key	Number of Records	Direction/ Distance (m)	Elev/Diff (m)	Site	DB
MOE Reported Dt: Dt Document Closed: Incident Reason: Site Name: Site County/District: Site Geo Ref Meth: Incident Summary: Contaminant Qty:	2018/05/10 Equipment Failure OLRT Construction<UNOFFICIAL> ORLT: 0.5L hydraulic oil to ground 0.5 L			Site Map Datum: SAC Action Class: Source Type:	Land Spills Motor Vehicle

54	1 of 1	NE/232.5	56.0 / -4.92	52 Bayview Road Ottawa ON	EHS
Order No: Status: Report Type: Report Date: Date Received: Previous Site Name: Lot/Building Size: Additional Info Ordered:	20050811016 C Custom Report 8/22/2005 8/11/2005 2.7 ha			Nearest Intersection: Municipality: Client Prov/State: Search Radius (km): X: Y:	Burnside Ave and Springhurst Ave ON 0.5 -75.728487 45.409311

55	1 of 1	ENE/233.6	56.9 / -4.00	Ottawa ON	WWIS
Well ID: Construction Date: Primary Water Use: Sec. Water Use: Final Well Status: Water Type: Casing Material: Audit No: Tag: Construction Method: Elevation (m): Elevation Reliability: Depth to Bedrock: Well Depth: Overburden/Bedrock: Pump Rate: Static Water Level: Flowing (Y/N): Flow Rate: Clear/Cloudy:	7227767 Monitoring and Test Hole 0 Monitoring and Test Hole Z188369 A157949			Data Entry Status: Data Src: Date Received: Selected Flag: Abandonment Rec: Contractor: Form Version: Owner: Street Name: County: Municipality: Site Info: Lot: Concession: Concession Name: Easting NAD83: Northing NAD83: Zone: UTM Reliability:	9/22/2014 Yes 7241 7 53 BAYVIEW OTTAWA-CARLETON NEPEAN TOWNSHIP

Bore Hole Information

Bore Hole ID: DP2BR: Spatial Status: Code OB: Code OB Desc: Open Hole: Cluster Kind: Date Completed: Remarks: Elevrc Desc: Location Source Date: Improvement Location Source: Improvement Location Method: Source Revision Comment:	1005130299 8/14/2014	Elevation: Elevrc: Zone: East83: North83: Org CS: UTMRC: UTMRC Desc: Location Method:	57.408946 18 443049 5028592 UTM83 4 margin of error : 30 m - 100 m wwr
--	-------------------------	--	---

Map Key	Number of Records	Direction/ Distance (m)	Elev/Diff (m)	Site	DB
<i>Supplier Comment:</i>					
<u>Overburden and Bedrock Materials Interval</u>					
Formation ID:		1005381849			
Layer:		2			
Color:		6			
General Color:		BROWN			
Mat1:		28			
Most Common Material:		SAND			
Mat2:		01			
Other Materials:		FILL			
Mat3:		85			
Other Materials:		SOFT			
Formation Top Depth:		0.31			
Formation End Depth:		3.1			
Formation End Depth UOM:		m			
<u>Overburden and Bedrock Materials Interval</u>					
Formation ID:		1005381850			
Layer:		3			
Color:		2			
General Color:		GREY			
Mat1:		05			
Most Common Material:		CLAY			
Mat2:		28			
Other Materials:		SAND			
Mat3:		06			
Other Materials:		SILT			
Formation Top Depth:		3.1			
Formation End Depth:		5.49			
Formation End Depth UOM:		m			
<u>Overburden and Bedrock Materials Interval</u>					
Formation ID:		1005381851			
Layer:		4			
Color:		2			
General Color:		GREY			
Mat1:		15			
Most Common Material:		LIMESTONE			
Mat2:					
Other Materials:					
Mat3:		74			
Other Materials:		LAYERED			
Formation Top Depth:		5.49			
Formation End Depth:		12.19			
Formation End Depth UOM:		m			
<u>Overburden and Bedrock Materials Interval</u>					
Formation ID:		1005381848			
Layer:		1			
Color:		6			
General Color:		BROWN			
Mat1:		02			
Most Common Material:		TOPSOIL			

Map Key	Number of Records	Direction/ Distance (m)	Elev/Diff (m)	Site	DB
Mat2:					
Other Materials:					
Mat3:		85			
Other Materials:		SOFT			
Formation Top Depth:		0			
Formation End Depth:		0.31			
Formation End Depth UOM:		m			
<u>Annular Space/Abandonment Sealing Record</u>					
Plug ID:		1005381861			
Layer:		2			
Plug From:		0.31			
Plug To:		10.36			
Plug Depth UOM:		m			
<u>Annular Space/Abandonment Sealing Record</u>					
Plug ID:		1005381860			
Layer:		1			
Plug From:		0			
Plug To:		0.31			
Plug Depth UOM:		m			
<u>Annular Space/Abandonment Sealing Record</u>					
Plug ID:		1005381862			
Layer:		3			
Plug From:		10.36			
Plug To:		12.19			
Plug Depth UOM:		m			
<u>Method of Construction & Well Use</u>					
Method Construction ID:					
Method Construction Code:		5			
Method Construction:		Air Percussion			
Other Method Construction:					
<u>Pipe Information</u>					
Pipe ID:		1005381847			
Casing No:		0			
Comment:					
Alt Name:					
<u>Construction Record - Casing</u>					
Casing ID:		1005381855			
Layer:		1			
Material:		5			
Open Hole or Material:		PLASTIC			
Depth From:		0			
Depth To:		10.67			
Casing Diameter:		4.03			
Casing Diameter UOM:		cm			
Casing Depth UOM:		m			

Map Key	Number of Records	Direction/ Distance (m)	Elev/Diff (m)	Site	DB
---------	-------------------	----------------------------	------------------	------	----

Construction Record - Screen

Screen ID: 1005381856
Layer: 1
Slot: 10
Screen Top Depth: 10.67
Screen End Depth: 12.19
Screen Material: 5
Screen Depth UOM: m
Screen Diameter UOM: cm
Screen Diameter: 4.82

Hole Diameter

Hole ID: 1005381852
Diameter: 7.62
Depth From: 5.49
Depth To: 12.19
Hole Depth UOM: m
Hole Diameter UOM: cm

Hole Diameter

Hole ID: 1005381853
Diameter: 11.43
Depth From: 0
Depth To: 5.49
Hole Depth UOM: m
Hole Diameter UOM: cm

[56](#)

1 of 1

ENE/236.6

55.9 / -4.95

OTTAWA ON

WWIS

Well ID: 7267421
Construction Date:
Primary Water Use: Monitoring and Test Hole
Sec. Water Use: 0
Final Well Status: Monitoring and Test Hole
Water Type:
Casing Material:
Audit No: Z229769
Tag: A173857
Construction Method:
Elevation (m):
Elevation Reliability:
Depth to Bedrock:
Well Depth:
Overburden/Bedrock:
Pump Rate:
Static Water Level:
Flowing (Y/N):
Flow Rate:
Clear/Cloudy:

Data Entry Status:
Data Src:
Date Received: 7/21/2016
Selected Flag: Yes
Abandonment Rec:
Contractor: 7241
Form Version: 7
Owner:
Street Name: 52 BAYVIEW AVE
County: OTTAWA-CARLETON
Municipality: OTTAWA CITY
Site Info:
Lot:
Concession:
Concession Name:
Easting NAD83:
Northing NAD83:
Zone:
UTM Reliability:

Bore Hole Information

Bore Hole ID: 1006166318
DP2BR:
Spatial Status:
Code OB:
Code OB Desc:

Elevation: 57.15208
Elevrc:
Zone: 18
East83: 443020
North83: 5028655

Map Key	Number of Records	Direction/ Distance (m)	Elev/Diff (m)	Site	DB
Open Hole: Cluster Kind: Date Completed: 6/17/2016 Remarks: Elevrc Desc: Location Source Date: Improvement Location Source: Improvement Location Method: Source Revision Comment: Supplier Comment:				Org CS: UTM83 UTMRC: 4 UTMRC Desc: margin of error : 30 m - 100 m Location Method: wwr	
<u>Overburden and Bedrock</u>					
<u>Materials Interval</u>					
Formation ID:		1006173125			
Layer:		4			
Color:		2			
General Color:		GREY			
Mat1:		15			
Most Common Material:		LIMESTONE			
Mat2:					
Other Materials:					
Mat3:		74			
Other Materials:		LAYERED			
Formation Top Depth:		2.74			
Formation End Depth:		9.14			
Formation End Depth UOM:		m			
<u>Overburden and Bedrock</u>					
<u>Materials Interval</u>					
Formation ID:		1006173123			
Layer:		2			
Color:		6			
General Color:		BROWN			
Mat1:		28			
Most Common Material:		SAND			
Mat2:		01			
Other Materials:		FILL			
Mat3:		85			
Other Materials:		SOFT			
Formation Top Depth:		0.31			
Formation End Depth:		2.13			
Formation End Depth UOM:		m			
<u>Overburden and Bedrock</u>					
<u>Materials Interval</u>					
Formation ID:		1006173122			
Layer:		1			
Color:		6			
General Color:		BROWN			
Mat1:		02			
Most Common Material:		TOPSOIL			
Mat2:					
Other Materials:					
Mat3:		77			
Other Materials:		LOOSE			
Formation Top Depth:		0			
Formation End Depth:		0.31			
Formation End Depth UOM:		m			

Map Key	Number of Records	Direction/ Distance (m)	Elev/Diff (m)	Site	DB
<u>Overburden and Bedrock Materials Interval</u>					
Formation ID:		1006173124			
Layer:		3			
Color:		2			
General Color:		GREY			
Mat1:		06			
Most Common Material:		SILT			
Mat2:		28			
Other Materials:		SAND			
Mat3:		66			
Other Materials:		DENSE			
Formation Top Depth:		2.13			
Formation End Depth:		2.74			
Formation End Depth UOM:		m			
<u>Annular Space/Abandonment Sealing Record</u>					
Plug ID:		1006173136			
Layer:		3			
Plug From:		7.32			
Plug To:		9.14			
Plug Depth UOM:		m			
<u>Annular Space/Abandonment Sealing Record</u>					
Plug ID:		1006173134			
Layer:		1			
Plug From:		0			
Plug To:		0.31			
Plug Depth UOM:		m			
<u>Annular Space/Abandonment Sealing Record</u>					
Plug ID:		1006173135			
Layer:		2			
Plug From:		0.31			
Plug To:		7.32			
Plug Depth UOM:		m			
<u>Method of Construction & Well Use</u>					
Method Construction ID:					
Method Construction Code:		5			
Method Construction:		Air Percussion			
Other Method Construction:					
<u>Pipe Information</u>					
Pipe ID:		1006173121			
Casing No:		0			
Comment:					
Alt Name:					
<u>Construction Record - Casing</u>					

Map Key	Number of Records	Direction/ Distance (m)	Elev/Diff (m)	Site	DB
<hr/>					
Casing ID:		1006173129			
Layer:		1			
Material:		5			
Open Hole or Material:		PLASTIC			
Depth From:		0			
Depth To:		7.62			
Casing Diameter:		5.2			
Casing Diameter UOM:		cm			
Casing Depth UOM:		m			
<u>Construction Record - Screen</u>					
Screen ID:		1006173130			
Layer:		1			
Slot:		10			
Screen Top Depth:		7.62			
Screen End Depth:		9.14			
Screen Material:		5			
Screen Depth UOM:		m			
Screen Diameter UOM:		cm			
Screen Diameter:		6.03			
<u>Hole Diameter</u>					
Hole ID:		1006173126			
Diameter:		11.43			
Depth From:		0			
Depth To:		3.35			
Hole Depth UOM:		m			
Hole Diameter UOM:		cm			
<u>Hole Diameter</u>					
Hole ID:		1006173127			
Diameter:		7.62			
Depth From:		3.35			
Depth To:		9.14			
Hole Depth UOM:		m			
Hole Diameter UOM:		cm			

57	1 of 1	ENE/236.9	55.9 / -4.95	OTTAWA ON	WWIS
<hr/>					
Well ID:	7267420			Data Entry Status:	
Construction Date:				Data Src:	
Primary Water Use:	Monitoring and Test Hole			Date Received:	7/21/2016
Sec. Water Use:	0			Selected Flag:	Yes
Final Well Status:	Monitoring and Test Hole			Abandonment Rec:	
Water Type:				Contractor:	7241
Casing Material:				Form Version:	7
Audit No:	Z229768			Owner:	
Tag:	A173859			Street Name:	52 BAYVIEW AVE
Construction Method:				County:	OTTAWA-CARLETON
Elevation (m):				Municipality:	OTTAWA CITY
Elevation Reliability:				Site Info:	
Depth to Bedrock:				Lot:	
Well Depth:				Concession:	
Overburden/Bedrock:				Concession Name:	
Pump Rate:				Easting NAD83:	
Static Water Level:				Northing NAD83:	
Flowing (Y/N):				Zone:	
Flow Rate:				UTM Reliability:	

Map Key	Number of Records	Direction/ Distance (m)	Elev/Diff (m)	Site	DB
---------	-------------------	----------------------------	------------------	------	----

Clear/Cloudy:

Bore Hole Information

Bore Hole ID:	1006166315	Elevation:	57.175559
DP2BR:		Elevrc:	
Spatial Status:		Zone:	18
Code OB:		East83:	443021
Code OB Desc:		North83:	5028654
Open Hole:		Org CS:	UTM83
Cluster Kind:		UTMRC:	4
Date Completed:	6/17/2016	UTMRC Desc:	margin of error : 30 m - 100 m
Remarks:		Location Method:	wwr
Elevrc Desc:			
Location Source Date:			
Improvement Location Source:			
Improvement Location Method:			
Source Revision Comment:			
Supplier Comment:			

Overburden and Bedrock

Materials Interval

Formation ID:	1006173099
Layer:	3
Color:	2
General Color:	GREY
Mat1:	06
Most Common Material:	SILT
Mat2:	28
Other Materials:	SAND
Mat3:	66
Other Materials:	DENSE
Formation Top Depth:	2.13
Formation End Depth:	2.74
Formation End Depth UOM:	m

Overburden and Bedrock

Materials Interval

Formation ID:	1006173098
Layer:	2
Color:	6
General Color:	BROWN
Mat1:	28
Most Common Material:	SAND
Mat2:	01
Other Materials:	FILL
Mat3:	85
Other Materials:	SOFT
Formation Top Depth:	0.31
Formation End Depth:	2.13
Formation End Depth UOM:	m

Overburden and Bedrock

Materials Interval

Formation ID:	1006173100
Layer:	4
Color:	2
General Color:	GREY
Mat1:	15

Map Key	Number of Records	Direction/ Distance (m)	Elev/Diff (m)	Site	DB
Most Common Material:		LIMESTONE			
Mat2:					
Other Materials:		74			
Mat3:		LAYERED			
Formation Top Depth:		2.74			
Formation End Depth:		12.19			
Formation End Depth UOM:		m			
<u>Overburden and Bedrock Materials Interval</u>					
Formation ID:		1006173097			
Layer:		1			
Color:		6			
General Color:		BROWN			
Mat1:		02			
Most Common Material:		TOPSOIL			
Mat2:					
Other Materials:		77			
Mat3:		LOOSE			
Formation Top Depth:		0			
Formation End Depth:		0.31			
Formation End Depth UOM:		m			
<u>Annular Space/Abandonment Sealing Record</u>					
Plug ID:		1006173110			
Layer:		2			
Plug From:		0.31			
Plug To:		10.36			
Plug Depth UOM:		m			
<u>Annular Space/Abandonment Sealing Record</u>					
Plug ID:		1006173111			
Layer:		3			
Plug From:		10.36			
Plug To:		12.19			
Plug Depth UOM:		m			
<u>Annular Space/Abandonment Sealing Record</u>					
Plug ID:		1006173109			
Layer:		1			
Plug From:		0			
Plug To:		0.31			
Plug Depth UOM:		m			
<u>Method of Construction & Well Use</u>					
Method Construction ID:		5			
Method Construction Code:		Air Percussion			
Method Construction:					
Other Method Construction:					

Map Key	Number of Records	Direction/ Distance (m)	Elev/Diff (m)	Site	DB
<u>Pipe Information</u>					
Pipe ID:		1006173096			
Casing No:		0			
Comment:					
Alt Name:					
<u>Construction Record - Casing</u>					
Casing ID:		1006173104			
Layer:		1			
Material:		5			
Open Hole or Material:		PLASTIC			
Depth From:		0			
Depth To:		10.67			
Casing Diameter:		5.2			
Casing Diameter UOM:		cm			
Casing Depth UOM:		m			
<u>Construction Record - Screen</u>					
Screen ID:		1006173105			
Layer:		1			
Slot:		10			
Screen Top Depth:		10.67			
Screen End Depth:		12.19			
Screen Material:		5			
Screen Depth UOM:		m			
Screen Diameter UOM:		cm			
Screen Diameter:		6.03			
<u>Hole Diameter</u>					
Hole ID:		1006173101			
Diameter:		11.43			
Depth From:		0			
Depth To:		3.35			
Hole Depth UOM:		m			
Hole Diameter UOM:		cm			
<u>Hole Diameter</u>					
Hole ID:		1006173102			
Diameter:		7.62			
Depth From:		3.35			
Depth To:		12.19			
Hole Depth UOM:		m			
Hole Diameter UOM:		cm			

58

1 of 1

WNW/236.9

60.8 / -0.06

Ottawa
Ottawa ON

EHS

Order No: 20191015030
 Status: C
 Report Type: Standard Report
 Report Date: 17-OCT-19
 Date Received: 15-OCT-19
 Previous Site Name:
 Lot/Building Size:
 Additional Info Ordered:

Nearest Intersection:
 Municipality:
 Client Prov/State: ON
 Search Radius (km): .25
 X: -75.733586
 Y: 45.408852

Map Key	Number of Records	Direction/ Distance (m)	Elev/Diff (m)	Site	DB
---------	-------------------	----------------------------	------------------	------	----

[59](#) 1 of 1 ENE/236.9 56.6 / -4.28 Ottawa ON [WWIS](#)

Well ID:	7227766	Data Entry Status:	
Construction Date:		Data Src:	
Primary Water Use:	Monitoring and Test Hole	Date Received:	9/22/2014
Sec. Water Use:	0	Selected Flag:	Yes
Final Well Status:	Monitoring and Test Hole	Abandonment Rec:	
Water Type:		Contractor:	7241
Casing Material:		Form Version:	7
Audit No:	Z188390	Owner:	
Tag:	A170533	Street Name:	53 BAYVIEW
Construction Method:		County:	OTTAWA-CARLETON
Elevation (m):		Municipality:	NEPEAN TOWNSHIP
Elevation Reliability:		Site Info:	
Depth to Bedrock:		Lot:	
Well Depth:		Concession:	
Overburden/Bedrock:		Concession Name:	
Pump Rate:		Easting NAD83:	
Static Water Level:		Northing NAD83:	
Flowing (Y/N):		Zone:	
Flow Rate:		UTM Reliability:	
Clear/Cloudy:			

Bore Hole Information

Bore Hole ID:	1005130296	Elevation:	57.542533
DP2BR:		Elevrc:	
Spatial Status:		Zone:	18
Code OB:		East83:	443038
Code OB Desc:		North83:	5028626
Open Hole:		Org CS:	UTM83
Cluster Kind:		UTMRC:	4
Date Completed:	8/14/2014	UTMRC Desc:	margin of error : 30 m - 100 m
Remarks:		Location Method:	wwr
Elevrc Desc:			
Location Source Date:			
Improvement Location Source:			
Improvement Location Method:			
Source Revision Comment:			
Supplier Comment:			

Overburden and Bedrock

Materials Interval

Formation ID:	1005381833
Layer:	1
Color:	6
General Color:	BROWN
Mat1:	02
Most Common Material:	TOPSOIL
Mat2:	
Other Materials:	
Mat3:	85
Other Materials:	SOFT
Formation Top Depth:	0
Formation End Depth:	0.31
Formation End Depth UOM:	m

Overburden and Bedrock

Materials Interval

Map Key	Number of Records	Direction/ Distance (m)	Elev/Diff (m)	Site	DB
Formation ID:		1005381835			
Layer:		3			
Color:		2			
General Color:		GREY			
Mat1:		15			
Most Common Material:		LIMESTONE			
Mat2:					
Other Materials:					
Mat3:		74			
Other Materials:		LAYERED			
Formation Top Depth:		3.1			
Formation End Depth:		9.14			
Formation End Depth UOM:		m			
<u>Overburden and Bedrock</u>					
<u>Materials Interval</u>					
Formation ID:		1005381834			
Layer:		2			
Color:		6			
General Color:		BROWN			
Mat1:		28			
Most Common Material:		SAND			
Mat2:		01			
Other Materials:		FILL			
Mat3:		85			
Other Materials:		SOFT			
Formation Top Depth:		0.31			
Formation End Depth:		3.1			
Formation End Depth UOM:		m			
<u>Annular Space/Abandonment</u>					
<u>Sealing Record</u>					
Plug ID:		1005381845			
Layer:		2			
Plug From:		0.31			
Plug To:		7.32			
Plug Depth UOM:		m			
<u>Annular Space/Abandonment</u>					
<u>Sealing Record</u>					
Plug ID:		1005381844			
Layer:		1			
Plug From:		0			
Plug To:		0.31			
Plug Depth UOM:		m			
<u>Annular Space/Abandonment</u>					
<u>Sealing Record</u>					
Plug ID:		1005381846			
Layer:		3			
Plug From:		7.32			
Plug To:		9.14			
Plug Depth UOM:		m			
<u>Method of Construction & Well</u>					
<u>Use</u>					
Method Construction ID:					

Map Key	Number of Records	Direction/ Distance (m)	Elev/Diff (m)	Site	DB
Method Construction Code:		5			
Method Construction:		Air Percussion			
Other Method Construction:					
<u>Pipe Information</u>					
Pipe ID:		1005381832			
Casing No:		0			
Comment:					
Alt Name:					
<u>Construction Record - Casing</u>					
Casing ID:		1005381839			
Layer:		1			
Material:		5			
Open Hole or Material:		PLASTIC			
Depth From:		0			
Depth To:		7.62			
Casing Diameter:		4.03			
Casing Diameter UOM:		cm			
Casing Depth UOM:		m			
<u>Construction Record - Screen</u>					
Screen ID:		1005381840			
Layer:		1			
Slot:		10			
Screen Top Depth:		7.62			
Screen End Depth:		9.14			
Screen Material:		5			
Screen Depth UOM:		m			
Screen Diameter UOM:		cm			
Screen Diameter:		4.82			
<u>Hole Diameter</u>					
Hole ID:		1005381837			
Diameter:		7.63			
Depth From:		3.1			
Depth To:		9.14			
Hole Depth UOM:		m			
Hole Diameter UOM:		cm			
<u>Hole Diameter</u>					
Hole ID:		1005381836			
Diameter:		11.43			
Depth From:		0			
Depth To:		3.1			
Hole Depth UOM:		m			
Hole Diameter UOM:		cm			
60	1 of 2	ESE/237.9	59.9 / -1.00	O.C. TRANSP SCOTT & STERLING STREETS IN CB. MOTOR VEHICLE (OPERATING FLUID) OTTAWA CITY ON	SPL
Ref No:	143228			Discharger Report:	
Site No:				Material Group:	
Incident Dt:	7/7/1997			Health/Env Conseq:	

Map Key	Number of Records	Direction/ Distance (m)	Elev/Diff (m)	Site	DB
Year:				Client Type:	
Incident Cause:	PIPE/HOSE LEAK			Sector Type:	
Incident Event:				Agency Involved:	
Contaminant Code:				Nearest Watercourse:	
Contaminant Name:				Site Address:	
Contaminant Limit 1:				Site District Office:	
Contam Limit Freq 1:				Site Postal Code:	
Contaminant UN No 1:				Site Region:	
Environment Impact:	NOT ANTICIPATED			Site Municipality:	20101
Nature of Impact:				Site Lot:	
Receiving Medium:	LAND / WATER			Site Conc:	
Receiving Env:				Northing:	
MOE Response:				Easting:	
Dt MOE Arvl on Scn:				Site Geo Ref Accu:	
MOE Reported Dt:	7/8/1997			Site Map Datum:	
Dt Document Closed:				SAC Action Class:	
Incident Reason:	EQUIPMENT FAILURE			Source Type:	
Site Name:					
Site County/District:					
Site Geo Ref Meth:					
Incident Summary:	O.C.TRANSPO-8 L MOTOR OIL TO ROADWAY & CB FROM BUS, CONTACTOR ENROUTE.				
Contaminant Qty:					

60	2 of 2	ESE/237.9	59.9 / -1.00	North Side of Scott St at Sterling Ave Ottawa ON	SPL
Ref No:	0108-9YGNDY			Discharger Report:	
Site No:	NA			Material Group:	
Incident Dt:	7/16/2015			Health/Env Conseq:	
Year:				Client Type:	
Incident Cause:				Sector Type:	Miscellaneous Communal
Incident Event:				Agency Involved:	
Contaminant Code:	15			Nearest Watercourse:	
Contaminant Name:	HYDRAULIC OIL			Site Address:	North Side of Scott St at Sterling Ave
Contaminant Limit 1:				Site District Office:	
Contam Limit Freq 1:				Site Postal Code:	
Contaminant UN No 1:				Site Region:	
Environment Impact:				Site Municipality:	Ottawa
Nature of Impact:				Site Lot:	
Receiving Medium:				Site Conc:	
Receiving Env:				Northing:	
MOE Response:	No			Easting:	
Dt MOE Arvl on Scn:				Site Geo Ref Accu:	
MOE Reported Dt:	7/16/2015			Site Map Datum:	
Dt Document Closed:				SAC Action Class:	Land Spills
Incident Reason:	Equipment Failure			Source Type:	
Site Name:	Hydraulic Line Spill Site<UNOFFICIAL>				
Site County/District:					
Site Geo Ref Meth:					
Incident Summary:	1 L of Hyd Oil to Soil, cleaned				
Contaminant Qty:	1 L				

61	1 of 1	WNW/239.5	60.9 / 0.05	99-107 Parkdale Avenue (odd numbers only) Ottawa ON	EHS
Order No:	20111121018			Nearest Intersection:	
Status:	C			Municipality:	
Report Type:	Custom Report			Client Prov/State:	ON
Report Date:	11/28/2011			Search Radius (km):	0.25
Date Received:	11/21/2011 12:28:47 PM			X:	-75.733773
Previous Site Name:				Y:	45.40888
Lot/Building Size:					

Map Key	Number of Records	Direction/ Distance (m)	Elev/Diff (m)	Site	DB
---------	-------------------	-------------------------	---------------	------	----

Additional Info Ordered:

62	1 of 1	E/239.9	57.2 / -3.69	Ottawa ON	WWIS
--------------------	--------	---------	--------------	-----------	------

Well ID:	7227768	Data Entry Status:	
Construction Date:		Data Src:	
Primary Water Use:	Monitoring and Test Hole	Date Received:	9/22/2014
Sec. Water Use:	0	Selected Flag:	Yes
Final Well Status:	Monitoring and Test Hole	Abandonment Rec:	
Water Type:		Contractor:	7241
Casing Material:		Form Version:	7
Audit No:	Z188370	Owner:	
Tag:	A157975	Street Name:	53 BAYVIEW
Construction Method:		County:	OTTAWA-CARLETON
Elevation (m):		Municipality:	OTTAWA CITY
Elevation Reliability:		Site Info:	
Depth to Bedrock:		Lot:	
Well Depth:		Concession:	
Overburden/Bedrock:		Concession Name:	
Pump Rate:		Easting NAD83:	
Static Water Level:		Northing NAD83:	
Flowing (Y/N):		Zone:	
Flow Rate:		UTM Reliability:	
Clear/Cloudy:			

Bore Hole Information

Bore Hole ID:	1005130302	Elevation:	57.296096
DP2BR:		Elevrc:	
Spatial Status:		Zone:	18
Code OB:		East83:	443068
Code OB Desc:		North83:	5028550
Open Hole:		Org CS:	UTM83
Cluster Kind:		UTMRC:	4
Date Completed:	8/14/2014	UTMRC Desc:	margin of error : 30 m - 100 m
Remarks:		Location Method:	wwr
Elevrc Desc:			
Location Source Date:			
Improvement Location Source:			
Improvement Location Method:			
Source Revision Comment:			
Supplier Comment:			

Overburden and Bedrock

Materials Interval

Formation ID:	1005381867
Layer:	4
Color:	2
General Color:	GREY
Mat1:	15
Most Common Material:	LIMESTONE
Mat2:	
Other Materials:	
Mat3:	74
Other Materials:	LAYERED
Formation Top Depth:	6.4
Formation End Depth:	12.19
Formation End Depth UOM:	m

Map Key	Number of Records	Direction/ Distance (m)	Elev/Diff (m)	Site	DB
<u>Overburden and Bedrock Materials Interval</u>					
Formation ID:			1005381864		
Layer:			1		
Color:			6		
General Color:			BROWN		
Mat1:			02		
Most Common Material:			TOPSOIL		
Mat2:					
Other Materials:					
Mat3:			85		
Other Materials:			SOFT		
Formation Top Depth:			0		
Formation End Depth:			0.31		
Formation End Depth UOM:			m		
<u>Overburden and Bedrock Materials Interval</u>					
Formation ID:			1005381866		
Layer:			3		
Color:			2		
General Color:			GREY		
Mat1:			06		
Most Common Material:			SILT		
Mat2:			05		
Other Materials:			CLAY		
Mat3:			12		
Other Materials:			STONES		
Formation Top Depth:			3.35		
Formation End Depth:			6.4		
Formation End Depth UOM:			m		
<u>Overburden and Bedrock Materials Interval</u>					
Formation ID:			1005381865		
Layer:			2		
Color:			6		
General Color:			BROWN		
Mat1:			28		
Most Common Material:			SAND		
Mat2:			01		
Other Materials:			FILL		
Mat3:			85		
Other Materials:			SOFT		
Formation Top Depth:			0.31		
Formation End Depth:			3.35		
Formation End Depth UOM:			m		
<u>Annular Space/Abandonment Sealing Record</u>					
Plug ID:			1005381878		
Layer:			3		
Plug From:			10.36		
Plug To:			12.19		
Plug Depth UOM:			m		
<u>Annular Space/Abandonment Sealing Record</u>					

<i>Map Key</i>	<i>Number of Records</i>	<i>Direction/ Distance (m)</i>	<i>Elev/Diff (m)</i>	<i>Site</i>	<i>DB</i>
Plug ID:		1005381876			
Layer:		1			
Plug From:		0			
Plug To:		0.31			
Plug Depth UOM:		m			
<u>Annular Space/Abandonment Sealing Record</u>					
Plug ID:		1005381877			
Layer:		2			
Plug From:		0.31			
Plug To:		10.36			
Plug Depth UOM:		m			
<u>Method of Construction & Well Use</u>					
Method Construction ID:					
Method Construction Code:		5			
Method Construction:		Air Percussion			
Other Method Construction:					
<u>Pipe Information</u>					
Pipe ID:		1005381863			
Casing No:		0			
Comment:					
Alt Name:					
<u>Construction Record - Casing</u>					
Casing ID:		1005381871			
Layer:		1			
Material:		5			
Open Hole or Material:		PLASTIC			
Depth From:		0			
Depth To:		10.67			
Casing Diameter:		4.03			
Casing Diameter UOM:		cm			
Casing Depth UOM:		m			
<u>Construction Record - Screen</u>					
Screen ID:		1005381872			
Layer:		1			
Slot:		10			
Screen Top Depth:		10.67			
Screen End Depth:		12.19			
Screen Material:		5			
Screen Depth UOM:		m			
Screen Diameter UOM:		cm			
Screen Diameter:		4.87			
<u>Hole Diameter</u>					
Hole ID:		1005381868			
Diameter:		11.43			
Depth From:		0			
Depth To:		6.4			

Map Key	Number of Records	Direction/ Distance (m)	Elev/Diff (m)	Site	DB
Hole Depth UOM:		m			
Hole Diameter UOM:		cm			
<u>Hole Diameter</u>					
Hole ID:		1005381869			
Diameter:		7.62			
Depth From:		6.4			
Depth To:		12.19			
Hole Depth UOM:		m			
Hole Diameter UOM:		cm			

63	1 of 1	E/240.6	57.2 / -3.69	Ottawa ON	WWIS
Well ID:		7227769		Data Entry Status:	
Construction Date:				Data Src:	
Primary Water Use:		Monitoring and Test Hole		Date Received: 9/22/2014	
Sec. Water Use:		0		Selected Flag: Yes	
Final Well Status:		Monitoring and Test Hole		Abandonment Rec:	
Water Type:				Contractor: 7241	
Casing Material:				Form Version: 7	
Audit No:		Z188392		Owner:	
Tag:		A157971		Street Name: 53 BAYVIEW	
Construction Method:				County: OTTAWA-CARLETON	
Elevation (m):				Municipality: NEPEAN TOWNSHIP	
Elevation Reliability:				Site Info:	
Depth to Bedrock:				Lot:	
Well Depth:				Concession:	
Overburden/Bedrock:				Concession Name:	
Pump Rate:				Easting NAD83:	
Static Water Level:				Northing NAD83:	
Flowing (Y/N):				Zone:	
Flow Rate:				UTM Reliability:	
Clear/Cloudy:					

Bore Hole Information

Bore Hole ID:		1005130305		Elevation: 57.298736	
DP2BR:				Elevrc:	
Spatial Status:				Zone: 18	
Code OB:				East83: 443070	
Code OB Desc:				North83: 5028543	
Open Hole:				Org CS: UTM83	
Cluster Kind:				UTMRC: 4	
Date Completed:		8/14/2014		UTMRC Desc: margin of error : 30 m - 100 m	
Remarks:				Location Method: wwr	
Elevrc Desc:					
Location Source Date:					
Improvement Location Source:					
Improvement Location Method:					
Source Revision Comment:					
Supplier Comment:					

Overburden and Bedrock

Materials Interval

Formation ID:		1005381893	
Layer:		1	
Color:		6	
General Color:		BROWN	
Mat1:		02	

Map Key	Number of Records	Direction/ Distance (m)	Elev/Diff (m)	Site	DB
Most Common Material:		TOPSOIL			
Mat2:					
Other Materials:					
Mat3:		85			
Other Materials:		SOFT			
Formation Top Depth:		0			
Formation End Depth:		0.31			
Formation End Depth UOM:		m			
<u>Overburden and Bedrock</u>					
<u>Materials Interval</u>					
Formation ID:		1005381894			
Layer:		2			
Color:		6			
General Color:		BROWN			
Mat1:		28			
Most Common Material:		SAND			
Mat2:		01			
Other Materials:		FILL			
Mat3:		85			
Other Materials:		SOFT			
Formation Top Depth:		0.31			
Formation End Depth:		1.52			
Formation End Depth UOM:		m			
<u>Overburden and Bedrock</u>					
<u>Materials Interval</u>					
Formation ID:		1005381895			
Layer:		3			
Color:		2			
General Color:		GREY			
Mat1:		15			
Most Common Material:		LIMESTONE			
Mat2:					
Other Materials:					
Mat3:		74			
Other Materials:		LAYERED			
Formation Top Depth:		1.52			
Formation End Depth:		9.14			
Formation End Depth UOM:		m			
<u>Annular Space/Abandonment</u>					
<u>Sealing Record</u>					
Plug ID:		1005381905			
Layer:		2			
Plug From:		0.31			
Plug To:		7.32			
Plug Depth UOM:		m			
<u>Annular Space/Abandonment</u>					
<u>Sealing Record</u>					
Plug ID:		1005381904			
Layer:		1			
Plug From:		0			
Plug To:		0.31			
Plug Depth UOM:		m			
<u>Annular Space/Abandonment</u>					

<i>Map Key</i>	<i>Number of Records</i>	<i>Direction/ Distance (m)</i>	<i>Elev/Diff (m)</i>	<i>Site</i>	<i>DB</i>
<u>Sealing Record</u>					
Plug ID:		1005381906			
Layer:		3			
Plug From:		7.32			
Plug To:		9.14			
Plug Depth UOM:		m			
<u>Method of Construction & Well Use</u>					
Method Construction ID:					
Method Construction Code:		5			
Method Construction:		Air Percussion			
Other Method Construction:					
<u>Pipe Information</u>					
Pipe ID:		1005381892			
Casing No:		0			
Comment:					
Alt Name:					
<u>Construction Record - Casing</u>					
Casing ID:		1005381899			
Layer:		1			
Material:		5			
Open Hole or Material:		PLASTIC			
Depth From:		0			
Depth To:		7.62			
Casing Diameter:		4.03			
Casing Diameter UOM:		cm			
Casing Depth UOM:		m			
<u>Construction Record - Screen</u>					
Screen ID:		1005381900			
Layer:		1			
Slot:		10			
Screen Top Depth:		7.62			
Screen End Depth:		9.14			
Screen Material:		5			
Screen Depth UOM:		m			
Screen Diameter UOM:		cm			
Screen Diameter:		4.82			
<u>Hole Diameter</u>					
Hole ID:		1005381897			
Diameter:		7.63			
Depth From:		1.52			
Depth To:		9.14			
Hole Depth UOM:		m			
Hole Diameter UOM:		cm			
<u>Hole Diameter</u>					
Hole ID:		1005381896			
Diameter:		11.43			
Depth From:		0			

Map Key	Number of Records	Direction/ Distance (m)	Elev/Diff (m)	Site	DB
Depth To:		1.52			
Hole Depth UOM:		m			
Hole Diameter UOM:		cm			
64	1 of 20	W/241.5	60.9 / 0.00	BROOKFIELD LEPAGE JOHNSON CONT PROPERTY MANAGEMENT CO. 120 PARKDALE AVE, SUITE 1401, OTTAWA OTTAWA CITY ON K1A 0K9	SPL
Ref No:	194974			Discharger Report:	
Site No:				Material Group:	
Incident Dt:	2/13/2001			Health/Env Conseq:	
Year:				Client Type:	
Incident Cause:	OTHER TRANSPORTATION ACCIDENT			Sector Type:	
Incident Event:				Agency Involved:	
Contaminant Code:				Nearest Watercourse:	
Contaminant Name:				Site Address:	
Contaminant Limit 1:				Site District Office:	
Contam Limit Freq 1:				Site Postal Code:	
Contaminant UN No 1:				Site Region:	
Environment Impact:	Possible			Site Municipality:	20107
Nature of Impact:	Water course or lake			Site Lot:	
Receiving Medium:	Land, Water			Site Conc:	
Receiving Env:				Northing:	
MOE Response:				Easting:	
Dt MOE Arvl on Scn:				Site Geo Ref Accu:	
MOE Reported Dt:	2/14/2001			Site Map Datum:	
Dt Document Closed:				SAC Action Class:	
Incident Reason:	ERROR			Source Type:	
Site Name:					
Site County/District:					
Site Geo Ref Meth:					
Incident Summary:	BLJ CONTROLS GLYCOL SPILL TO GROUND CATCH BASIN				
Contaminant Qty:					

64	2 of 20	W/241.5	60.9 / 0.00	STATISTICS CANADA BUILDING 120 PARKDALE AVE 120 PARDALE AVENUE, OTTAWA OTTAWA CITY ON K1A 0K9	SPL
Ref No:	200676			Discharger Report:	
Site No:				Material Group:	
Incident Dt:	5/15/2001			Health/Env Conseq:	
Year:				Client Type:	
Incident Cause:	OTHER CAUSE (N.O.S.)			Sector Type:	
Incident Event:				Agency Involved:	
Contaminant Code:				Nearest Watercourse:	
Contaminant Name:				Site Address:	
Contaminant Limit 1:				Site District Office:	
Contam Limit Freq 1:				Site Postal Code:	
Contaminant UN No 1:				Site Region:	
Environment Impact:	Possible			Site Municipality:	20107
Nature of Impact:	Air Pollution			Site Lot:	
Receiving Medium:	Air			Site Conc:	
Receiving Env:				Northing:	
MOE Response:				Easting:	
Dt MOE Arvl on Scn:				Site Geo Ref Accu:	
MOE Reported Dt:	5/15/2001			Site Map Datum:	
Dt Document Closed:				SAC Action Class:	
Incident Reason:	EQUIPMENT FAILURE			Source Type:	
Site Name:					
Site County/District:					
Site Geo Ref Meth:					

Map Key	Number of Records	Direction/ Distance (m)	Elev/Diff (m)	Site	DB
Incident Summary:		STATS CANADA BUILDING: 470 LBS. HALON 1301 TO AIR. FAULTY HEAT DETECTOR			
Contaminant Qty:					
64	3 of 20	W/241.5	60.9 / 0.00	Statistics Canada 120 Parkdale Ave Ottawa ON K1A 0K9	SCT
Established:					
Plant Size (ft²):					
Employment:					
--Details--					
Description:		Book Publishers			
SIC/NAICS Code:		511130			
Description:		Veterinary Services			
SIC/NAICS Code:		541940			
64	4 of 20	W/241.5	60.9 / 0.00	Public Works and Government Services Canada 120 Parkdale, Tunneys Pasture, Various Buildings Ottawa ON K1A 1B4	GEN
Generator No:		ON4690864		PO Box No:	
Status:				Country:	
Approval Years:		05,06,07,08		Choice of Contact:	
Contam. Facility:				Co Admin:	
MHSW Facility:				Phone No Admin:	
SIC Code:		911910			
SIC Description:		Other Federal Government Public Administration			
<u>Detail(s)</u>					
Waste Class:		212			
Waste Class Desc:		ALIPHATIC SOLVENTS			
Waste Class:		221			
Waste Class Desc:		LIGHT FUELS			
Waste Class:		213			
Waste Class Desc:		PETROLEUM DISTILLATES			
Waste Class:		251			
Waste Class Desc:		OIL SKIMMINGS & SLUDGES			
Waste Class:		213			
Waste Class Desc:		PETROLEUM DISTILLATES			
Waste Class:		113			
Waste Class Desc:		ACID WASTE - OTHER METALS			
Waste Class:		114			
Waste Class Desc:		OTHER INORGANIC ACID WASTES			
Waste Class:		243			
Waste Class Desc:		PCB'S			
Waste Class:		331			
Waste Class Desc:		WASTE COMPRESSED GASES			
Waste Class:		252			

Map Key	Number of Records	Direction/ Distance (m)	Elev/Diff (m)	Site	DB
Waste Class Desc:		WASTE OILS & LUBRICANTS			
Waste Class:		263			
Waste Class Desc:		ORGANIC LABORATORY CHEMICALS			
Waste Class:		264			
Waste Class Desc:		PHOTOPROCESSING WASTES			
Waste Class:		112			
Waste Class Desc:		ACID WASTE - HEAVY METALS			
Waste Class:		121			
Waste Class Desc:		ALKALINE WASTES - HEAVY METALS			
Waste Class:		122			
Waste Class Desc:		ALKALINE WASTES - OTHER METALS			
Waste Class:		145			
Waste Class Desc:		PAINT/PIGMENT/COATING RESIDUES			
Waste Class:		146			
Waste Class Desc:		OTHER SPECIFIED INORGANICS			
Waste Class:		148			
Waste Class Desc:		INORGANIC LABORATORY CHEMICALS			
Waste Class:		213			
Waste Class Desc:		PETROLEUM DISTILLATES			

[64](#) 5 of 20 **W/241.5** **60.9 / 0.00** **Public Works and Government Services**
120 Parkdale
Ottawa ON K1A 1B4 **GEN**

Generator No:	ON9360293	PO Box No:	
Status:		Country:	
Approval Years:	05,06	Choice of Contact:	
Contam. Facility:		Co Admin:	
MHSW Facility:		Phone No Admin:	
SIC Code:	911910		
SIC Description:	Other Federal Government Public Administration		

Detail(s)

Waste Class:	112
Waste Class Desc:	ACID WASTE - HEAVY METALS
Waste Class:	212
Waste Class Desc:	ALIPHATIC SOLVENTS
Waste Class:	263
Waste Class Desc:	ORGANIC LABORATORY CHEMICALS
Waste Class:	331
Waste Class Desc:	WASTE COMPRESSED GASES
Waste Class:	122
Waste Class Desc:	ALKALINE WASTES - OTHER METALS
Waste Class:	146
Waste Class Desc:	OTHER SPECIFIED INORGANICS
Waste Class:	121
Waste Class Desc:	ALKALINE WASTES - HEAVY METALS

Map Key	Number of Records	Direction/ Distance (m)	Elev/Diff (m)	Site	DB
Waste Class:		145			
Waste Class Desc:		PAINT/PIGMENT/COATING RESIDUES			
Waste Class:		148			
Waste Class Desc:		INORGANIC LABORATORY CHEMICALS			
Waste Class:		252			
Waste Class Desc:		WASTE OILS & LUBRICANTS			

64	6 of 20	W/241.5	60.9 / 0.00	120 Parkdale Avenue Ottawa ON K1A 1K6	SPL
Ref No:	2126-5MCP8H			Discharger Report:	
Site No:				Material Group:	Oil
Incident Dt:	5/8/2003			Health/Env Conseq:	
Year:				Client Type:	
Incident Cause:				Sector Type:	Unknown
Incident Event:				Agency Involved:	
Contaminant Code:	13			Nearest Watercourse:	
Contaminant Name:	GAS OIL			Site Address:	
Contaminant Limit 1:				Site District Office:	Ottawa
Contam Limit Freq 1:				Site Postal Code:	
Contaminant UN No 1:				Site Region:	Eastern
Environment Impact:	Possible			Site Municipality:	Ottawa
Nature of Impact:				Site Lot:	
Receiving Medium:	Land			Site Conc:	
Receiving Env:				Northing:	
MOE Response:				Easting:	
Dt MOE Arvl on Scrn:				Site Geo Ref Accu:	
MOE Reported Dt:	5/8/2003			Site Map Datum:	
Dt Document Closed:				SAC Action Class:	Spills
Incident Reason:				Source Type:	
Site Name:	NATIONAL DEFENCE CENTRE - PKG LOT, NORTH OF BLDG #16<UNOFFICIAL>				
Site County/District:					
Site Geo Ref Meth:					
Incident Summary:	Unkwn amt oil/gas to fed. pkg lot.				
Contaminant Qty:					

64	7 of 20	W/241.5	60.9 / 0.00	Public Works and Government Services Canada 120 Parkdale, Tunneys Pasture, Various Buildings Ottawa ON K1A 1K6	GEN
Generator No:	ON4690864			PO Box No:	
Status:				Country:	
Approval Years:	2009			Choice of Contact:	
Contam. Facility:				Co Admin:	
MHSW Facility:				Phone No Admin:	
SIC Code:	911910				
SIC Description:	Other Federal Government Public Administration				
<u>Detail(s)</u>					
Waste Class:	112				
Waste Class Desc:	ACID WASTE - HEAVY METALS				
Waste Class:	113				
Waste Class Desc:	ACID WASTE - OTHER METALS				
Waste Class:	114				
Waste Class Desc:	OTHER INORGANIC ACID WASTES				

Map Key	Number of Records	Direction/ Distance (m)	Elev/Diff (m)	Site	DB
Waste Class:		121			
Waste Class Desc:		ALKALINE WASTES - HEAVY METALS			
Waste Class:		122			
Waste Class Desc:		ALKALINE WASTES - OTHER METALS			
Waste Class:		145			
Waste Class Desc:		PAINT/PIGMENT/COATING RESIDUES			
Waste Class:		146			
Waste Class Desc:		OTHER SPECIFIED INORGANICS			
Waste Class:		148			
Waste Class Desc:		INORGANIC LABORATORY CHEMICALS			
Waste Class:		212			
Waste Class Desc:		ALIPHATIC SOLVENTS			
Waste Class:		213			
Waste Class Desc:		PETROLEUM DISTILLATES			
Waste Class:		221			
Waste Class Desc:		LIGHT FUELS			
Waste Class:		243			
Waste Class Desc:		PCBS			
Waste Class:		251			
Waste Class Desc:		OIL SKIMMINGS & SLUDGES			
Waste Class:		252			
Waste Class Desc:		WASTE OILS & LUBRICANTS			
Waste Class:		263			
Waste Class Desc:		ORGANIC LABORATORY CHEMICALS			
Waste Class:		264			
Waste Class Desc:		PHOTOPROCESSING WASTES			
Waste Class:		331			
Waste Class Desc:		WASTE COMPRESSED GASES			

64	8 of 20	W/241.5	60.9 / 0.00	Public Works and Government Services 120 Parkdale Ottawa ON K1A 1B4	GEN
Generator No:	ON9360293			PO Box No:	
Status:				Country:	
Approval Years:	2010			Choice of Contact:	
Contam. Facility:				Co Admin:	
MHSW Facility:				Phone No Admin:	
SIC Code:	911910				
SIC Description:	Other Federal Government Public Administration				

Detail(s)

Waste Class:	331
Waste Class Desc:	WASTE COMPRESSED GASES
Waste Class:	148
Waste Class Desc:	INORGANIC LABORATORY CHEMICALS
Waste Class:	263
Waste Class Desc:	ORGANIC LABORATORY CHEMICALS

Map Key	Number of Records	Direction/ Distance (m)	Elev/Diff (m)	Site	DB
Waste Class:		145			
Waste Class Desc:		PAINT/PIGMENT/COATING RESIDUES			
Waste Class:		252			
Waste Class Desc:		WASTE OILS & LUBRICANTS			
Waste Class:		121			
Waste Class Desc:		ALKALINE WASTES - HEAVY METALS			
Waste Class:		112			
Waste Class Desc:		ACID WASTE - HEAVY METALS			
Waste Class:		146			
Waste Class Desc:		OTHER SPECIFIED INORGANICS			
Waste Class:		212			
Waste Class Desc:		ALIPHATIC SOLVENTS			
Waste Class:		122			
Waste Class Desc:		ALKALINE WASTES - OTHER METALS			

64	9 of 20	W/241.5	60.9 / 0.00	Public Works and Government Services Canada 120 Parkdale, Tunneys Pasture, Various Buildings Ottawa ON K1A 1K6	GEN
--------------------	---------	---------	-------------	---	-----

Generator No:	ON4690864	PO Box No:	
Status:		Country:	
Approval Years:	2010	Choice of Contact:	
Contam. Facility:		Co Admin:	
MHSW Facility:		Phone No Admin:	
SIC Code:	911910		
SIC Description:	Other Federal Government Public Administration		

Detail(s)

Waste Class:	114
Waste Class Desc:	OTHER INORGANIC ACID WASTES
Waste Class:	121
Waste Class Desc:	ALKALINE WASTES - HEAVY METALS
Waste Class:	251
Waste Class Desc:	OIL SKIMMINGS & SLUDGES
Waste Class:	148
Waste Class Desc:	INORGANIC LABORATORY CHEMICALS
Waste Class:	213
Waste Class Desc:	PETROLEUM DISTILLATES
Waste Class:	331
Waste Class Desc:	WASTE COMPRESSED GASES
Waste Class:	112
Waste Class Desc:	ACID WASTE - HEAVY METALS
Waste Class:	212
Waste Class Desc:	ALIPHATIC SOLVENTS
Waste Class:	146
Waste Class Desc:	OTHER SPECIFIED INORGANICS

Map Key	Number of Records	Direction/ Distance (m)	Elev/Diff (m)	Site	DB
Waste Class:		113			
Waste Class Desc:		ACID WASTE - OTHER METALS			
Waste Class:		264			
Waste Class Desc:		PHOTOPROCESSING WASTES			
Waste Class:		145			
Waste Class Desc:		PAINT/PIGMENT/COATING RESIDUES			
Waste Class:		221			
Waste Class Desc:		LIGHT FUELS			
Waste Class:		122			
Waste Class Desc:		ALKALINE WASTES - OTHER METALS			
Waste Class:		243			
Waste Class Desc:		PCBS			
Waste Class:		263			
Waste Class Desc:		ORGANIC LABORATORY CHEMICALS			
Waste Class:		252			
Waste Class Desc:		WASTE OILS & LUBRICANTS			

64	10 of 20	W/241.5	60.9 / 0.00	Public Works and Government Services Canada 120 Parkdale, Tunneys Pasture, Various Buildings Ottawa ON K1A 1K6	GEN
Generator No:	ON4690864			PO Box No:	
Status:				Country:	
Approval Years:	2011			Choice of Contact:	
Contam. Facility:				Co Admin:	
MHSW Facility:				Phone No Admin:	
SIC Code:	911910				
SIC Description:	Other Federal Government Public Administration				

Detail(s)

Waste Class:	213
Waste Class Desc:	PETROLEUM DISTILLATES
Waste Class:	112
Waste Class Desc:	ACID WASTE - HEAVY METALS
Waste Class:	113
Waste Class Desc:	ACID WASTE - OTHER METALS
Waste Class:	146
Waste Class Desc:	OTHER SPECIFIED INORGANICS
Waste Class:	251
Waste Class Desc:	OIL SKIMMINGS & SLUDGES
Waste Class:	121
Waste Class Desc:	ALKALINE WASTES - HEAVY METALS
Waste Class:	331
Waste Class Desc:	WASTE COMPRESSED GASES
Waste Class:	264
Waste Class Desc:	PHOTOPROCESSING WASTES
Waste Class:	263

Map Key	Number of Records	Direction/ Distance (m)	Elev/Diff (m)	Site	DB
Waste Class Desc:		ORGANIC LABORATORY CHEMICALS			
Waste Class:		212			
Waste Class Desc:		ALIPHATIC SOLVENTS			
Waste Class:		243			
Waste Class Desc:		PCBS			
Waste Class:		252			
Waste Class Desc:		WASTE OILS & LUBRICANTS			
Waste Class:		148			
Waste Class Desc:		INORGANIC LABORATORY CHEMICALS			
Waste Class:		122			
Waste Class Desc:		ALKALINE WASTES - OTHER METALS			
Waste Class:		114			
Waste Class Desc:		OTHER INORGANIC ACID WASTES			
Waste Class:		221			
Waste Class Desc:		LIGHT FUELS			
Waste Class:		145			
Waste Class Desc:		PAINT/PIGMENT/COATING RESIDUES			

[64](#) 11 of 20 W/241.5 60.9 / 0.00 **SNC LAVALIN O & M
120 PARKDALE AVENUE VARIOUS BUILDINGS
OTTAWA ON** GEN

Generator No: ON8217071 **PO Box No:**
Status: **Country:**
Approval Years: 2012 **Choice of Contact:**
Contam. Facility: **Co Admin:**
MHSW Facility: **Phone No Admin:**
SIC Code: 911910
SIC Description: Other Federal Government Public Administration

[64](#) 12 of 20 W/241.5 60.9 / 0.00 **Public Works and Government Services Canada
120 Parkdale, Tunneys Pasture, Various
Buildings
Ottawa ON K1A 1K6** GEN

Generator No: ON4690864 **PO Box No:**
Status: **Country:**
Approval Years: 2012 **Choice of Contact:**
Contam. Facility: **Co Admin:**
MHSW Facility: **Phone No Admin:**
SIC Code: 911910
SIC Description: Other Federal Government Public Administration

Detail(s)

Waste Class: 212
Waste Class Desc: ALIPHATIC SOLVENTS

Waste Class: 113
Waste Class Desc: ACID WASTE - OTHER METALS

Waste Class: 252
Waste Class Desc: WASTE OILS & LUBRICANTS

Waste Class: 263

<i>Map Key</i>	<i>Number of Records</i>	<i>Direction/ Distance (m)</i>	<i>Elev/Diff (m)</i>	<i>Site</i>	<i>DB</i>
<i>Waste Class Desc:</i>		ORGANIC LABORATORY CHEMICALS			
<i>Waste Class:</i>		112			
<i>Waste Class Desc:</i>		ACID WASTE - HEAVY METALS			
<i>Waste Class:</i>		243			
<i>Waste Class Desc:</i>		PCBS			
<i>Waste Class:</i>		146			
<i>Waste Class Desc:</i>		OTHER SPECIFIED INORGANICS			
<i>Waste Class:</i>		251			
<i>Waste Class Desc:</i>		OIL SKIMMINGS & SLUDGES			
<i>Waste Class:</i>		213			
<i>Waste Class Desc:</i>		PETROLEUM DISTILLATES			
<i>Waste Class:</i>		221			
<i>Waste Class Desc:</i>		LIGHT FUELS			
<i>Waste Class:</i>		264			
<i>Waste Class Desc:</i>		PHOTOPROCESSING WASTES			
<i>Waste Class:</i>		121			
<i>Waste Class Desc:</i>		ALKALINE WASTES - HEAVY METALS			
<i>Waste Class:</i>		145			
<i>Waste Class Desc:</i>		PAINT/PIGMENT/COATING RESIDUES			
<i>Waste Class:</i>		148			
<i>Waste Class Desc:</i>		INORGANIC LABORATORY CHEMICALS			
<i>Waste Class:</i>		114			
<i>Waste Class Desc:</i>		OTHER INORGANIC ACID WASTES			
<i>Waste Class:</i>		331			
<i>Waste Class Desc:</i>		WASTE COMPRESSED GASES			
<i>Waste Class:</i>		122			
<i>Waste Class Desc:</i>		ALKALINE WASTES - OTHER METALS			

[64](#) 13 of 20 **W/241.5** **60.9 / 0.00** **SNC-LAVALIN PROFAC**
120 Parkdale Avenue
Ottawa ON K1A6T6 **NPRI**

NPRI ID:	8800001457	Org ID:	
Other ID:		Submit Date:	
No Other ID:		Last Modified:	
Track ID:		Contact ID:	
Report ID:		Cont Type:	MED
Report Type:		Contact Title:	
Rpt Type ID:		Cont First Name:	
Report Year:	2004	Cont Last Name:	
Not-Current Rpt?:		Contact Position:	
Yr of Last Filed Rpt:		Contact Fax:	
Fac ID:		Contact Ph.:	
Fac Name:	MAIN STATISTICS, JEAN TALON, R.H. COATS	Cont Area Code:	
Fac Address1:		Contact Tel.:	
Fac Address2:		Contact Ext.:	
Fac Postal Zip:		Cont Fax Area Cde:	
Facility Lat:		Contact Fax:	
Facility Long:		Contact Email:	
DLS (Last Filed Rpt):		Latitude:	
Facility DLS:		Longitude:	

Map Key	Number of Records	Direction/ Distance (m)	Elev/Diff (m)	Site	DB
Datum: Facility Cmnts: URL: No of Empl.: 4000 Parent Co.: No Parent Co.: Pollut Prev Cmnts: Stacks: No of Stacks: Canadian SIC Code (2 digit): Canadian SIC Code: SIC Code Description: American SIC Code: NAICS Code (2 digit): 53 NAICS 2 Description: Real Estate and Rental and Leasing NAICS Code (4 digit): 5311 NAICS 4 Description: Lessors of Real Estate NAICS Code (6 digit): 531120 NAICS 6 Description: Lessors of Non-Residential Buildings (except Mini-Warehouses)				UTM Zone: UTM Northing: UTM Easting: Waste Streams: No Streams: Waste Off Sites: No Off Sites: Shutdown: No of Shutdown:	
<u>Substance Release Report</u>					
CAS No:		11104-93-1			
Report ID:					
Rpt Period:		2004			
Subst Released:		Nitrogen oxides (expressed as NO2)			
Air:					
Water:					
Land:					
Total Releases:					
Units:		tonnes			
CAS No:		7446-09-5			
Report ID:					
Rpt Period:		2004			
Subst Released:		Sulphur dioxide			
Air:					
Water:					
Land:					
Total Releases:					
Units:		tonnes			
CAS No:		811-97-2			
Report ID:					
Rpt Period:		2004			
Subst Released:		HFC-134a Hydrofluorocarbon			
Air:					
Water:					
Land:					
Total Releases:					
Units:		tonnes			
64	14 of 20	W/241.5	60.9 / 0.00	SNC LAVALIN O & M 120 PARKDALE AVENUE VARIOUS BUILDINGS OTTAWA ON	GEN
Generator No:		ON8217071		PO Box No:	
Status:				Country:	
Approval Years:		2013		Choice of Contact:	
Contam. Facility:				Co Admin:	
MHSW Facility:				Phone No Admin:	
SIC Code:		911910			
SIC Description:					

<i>Map Key</i>	<i>Number of Records</i>	<i>Direction/ Distance (m)</i>	<i>Elev/Diff (m)</i>	<i>Site</i>	<i>DB</i>
<u>Detail(s)</u>					
Waste Class:		112			
Waste Class Desc:		ACID WASTE - HEAVY METALS			
Waste Class:		212			
Waste Class Desc:		ALIPHATIC SOLVENTS			
Waste Class:		122			
Waste Class Desc:		ALKALINE WASTES - OTHER METALS			
Waste Class:		145			
Waste Class Desc:		PAINT/PIGMENT/COATING RESIDUES			
Waste Class:		263			
Waste Class Desc:		ORGANIC LABORATORY CHEMICALS			
Waste Class:		252			
Waste Class Desc:		WASTE OILS & LUBRICANTS			
Waste Class:		331			
Waste Class Desc:		WASTE COMPRESSED GASES			
Waste Class:		121			
Waste Class Desc:		ALKALINE WASTES - HEAVY METALS			
Waste Class:		251			
Waste Class Desc:		OIL SKIMMINGS & SLUDGES			
Waste Class:		213			
Waste Class Desc:		PETROLEUM DISTILLATES			

<u>64</u>	15 of 20	W/241.5	60.9 / 0.00	Public Works and Government Services Canada 120 Parkdale, Tunneys Pasture, Various Buildings Ottawa ON	GEN
------------------	-----------------	----------------	--------------------	---	------------

Generator No:	ON4690864	PO Box No:	
Status:		Country:	
Approval Years:	2013	Choice of Contact:	
Contam. Facility:		Co Admin:	
MHSW Facility:		Phone No Admin:	
SIC Code:	911910		
SIC Description:			

Detail(s)

Waste Class:	331
Waste Class Desc:	WASTE COMPRESSED GASES
Waste Class:	148
Waste Class Desc:	INORGANIC LABORATORY CHEMICALS
Waste Class:	212
Waste Class Desc:	ALIPHATIC SOLVENTS
Waste Class:	112
Waste Class Desc:	ACID WASTE - HEAVY METALS
Waste Class:	251
Waste Class Desc:	OIL SKIMMINGS & SLUDGES
Waste Class:	145

Map Key	Number of Records	Direction/ Distance (m)	Elev/Diff (m)	Site	DB
Waste Class Desc:		PAINT/PIGMENT/COATING RESIDUES			
Waste Class:		221			
Waste Class Desc:		LIGHT FUELS			
Waste Class:		122			
Waste Class Desc:		ALKALINE WASTES - OTHER METALS			
Waste Class:		243			
Waste Class Desc:		PCBS			
Waste Class:		213			
Waste Class Desc:		PETROLEUM DISTILLATES			
Waste Class:		252			
Waste Class Desc:		WASTE OILS & LUBRICANTS			
Waste Class:		263			
Waste Class Desc:		ORGANIC LABORATORY CHEMICALS			
Waste Class:		113			
Waste Class Desc:		ACID WASTE - OTHER METALS			
Waste Class:		121			
Waste Class Desc:		ALKALINE WASTES - HEAVY METALS			
Waste Class:		114			
Waste Class Desc:		OTHER INORGANIC ACID WASTES			
Waste Class:		264			
Waste Class Desc:		PHOTOPROCESSING WASTES			
Waste Class:		146			
Waste Class Desc:		OTHER SPECIFIED INORGANICS			

[64](#) 16 of 20 **W/241.5** **60.9 / 0.00** **Public Works and Government Services Canada
120 Parkdale, Tunneys Pasture, Various
Buildings
Ottawa ON K1A 0K9** **GEN**

Generator No:	ON4690864	PO Box No:	
Status:		Country:	Canada
Approval Years:	2016	Choice of Contact:	CO_OFFICIAL
Contam. Facility:	No	Co Admin:	
MHSW Facility:	No	Phone No Admin:	
SIC Code:	911910		
SIC Description:	911910		

Detail(s)

Waste Class:	264
Waste Class Desc:	PHOTOPROCESSING WASTES
Waste Class:	145
Waste Class Desc:	PAINT/PIGMENT/COATING RESIDUES
Waste Class:	252
Waste Class Desc:	WASTE OILS & LUBRICANTS
Waste Class:	148
Waste Class Desc:	INORGANIC LABORATORY CHEMICALS
Waste Class:	112
Waste Class Desc:	ACID WASTE - HEAVY METALS

Map Key	Number of Records	Direction/ Distance (m)	Elev/Diff (m)	Site	DB
Waste Class:		221			
Waste Class Desc:		LIGHT FUELS			
Waste Class:		121			
Waste Class Desc:		ALKALINE WASTES - HEAVY METALS			
Waste Class:		243			
Waste Class Desc:		PCBS			
Waste Class:		122			
Waste Class Desc:		ALKALINE WASTES - OTHER METALS			
Waste Class:		331			
Waste Class Desc:		WASTE COMPRESSED GASES			
Waste Class:		263			
Waste Class Desc:		ORGANIC LABORATORY CHEMICALS			
Waste Class:		213			
Waste Class Desc:		PETROLEUM DISTILLATES			
Waste Class:		114			
Waste Class Desc:		OTHER INORGANIC ACID WASTES			
Waste Class:		146			
Waste Class Desc:		OTHER SPECIFIED INORGANICS			
Waste Class:		212			
Waste Class Desc:		ALIPHATIC SOLVENTS			
Waste Class:		251			
Waste Class Desc:		OIL SKIMMINGS & SLUDGES			
Waste Class:		113			
Waste Class Desc:		ACID WASTE - OTHER METALS			

[64](#) 17 of 20 W/241.5 60.9 / 0.00 **Public Works and Government Services Canada**
120 Parkdale, Tunneys Pasture, Various
Buildings
Ottawa ON K1A 0K9 **GEN**

Generator No:	ON4690864	PO Box No:	
Status:		Country:	Canada
Approval Years:	2015	Choice of Contact:	CO_OFFICIAL
Contam. Facility:	No	Co Admin:	
MHSW Facility:	No	Phone No Admin:	
SIC Code:	911910		
SIC Description:	911910		

Detail(s)

Waste Class:	243
Waste Class Desc:	PCBS
Waste Class:	252
Waste Class Desc:	WASTE OILS & LUBRICANTS
Waste Class:	251
Waste Class Desc:	OIL SKIMMINGS & SLUDGES
Waste Class:	113
Waste Class Desc:	ACID WASTE - OTHER METALS

Map Key	Number of Records	Direction/ Distance (m)	Elev/Diff (m)	Site	DB
Waste Class:		213			
Waste Class Desc:		PETROLEUM DISTILLATES			
Waste Class:		263			
Waste Class Desc:		ORGANIC LABORATORY CHEMICALS			
Waste Class:		212			
Waste Class Desc:		ALIPHATIC SOLVENTS			
Waste Class:		114			
Waste Class Desc:		OTHER INORGANIC ACID WASTES			
Waste Class:		264			
Waste Class Desc:		PHOTOPROCESSING WASTES			
Waste Class:		122			
Waste Class Desc:		ALKALINE WASTES - OTHER METALS			
Waste Class:		145			
Waste Class Desc:		PAINT/PIGMENT/COATING RESIDUES			
Waste Class:		121			
Waste Class Desc:		ALKALINE WASTES - HEAVY METALS			
Waste Class:		331			
Waste Class Desc:		WASTE COMPRESSED GASES			
Waste Class:		146			
Waste Class Desc:		OTHER SPECIFIED INORGANICS			
Waste Class:		221			
Waste Class Desc:		LIGHT FUELS			
Waste Class:		112			
Waste Class Desc:		ACID WASTE - HEAVY METALS			
Waste Class:		148			
Waste Class Desc:		INORGANIC LABORATORY CHEMICALS			

[64](#)

18 of 20

W/241.5

60.9 / 0.00

Public Works and Government Services Canada
120 Parkdale, Tunneys Pasture, Various
Buildings
Ottawa ON K1A 0K9

GEN

Generator No: ON4690864
Status:
Approval Years: 2014
Contam. Facility: No
MHSW Facility: No
SIC Code: 911910
SIC Description: 911910

PO Box No:
Country: Canada
Choice of Contact: CO_OFFICIAL
Co Admin: Anna Lacelle
Phone No Admin: 613-993-5639 Ext.

Detail(s)

Waste Class: 112
Waste Class Desc: ACID WASTE - HEAVY METALS

Waste Class: 146
Waste Class Desc: OTHER SPECIFIED INORGANICS

Waste Class: 148
Waste Class Desc: INORGANIC LABORATORY CHEMICALS

Waste Class: 212

Map Key	Number of Records	Direction/ Distance (m)	Elev/Diff (m)	Site	DB
Waste Class Desc:		ALIPHATIC SOLVENTS			
Waste Class:		331			
Waste Class Desc:		WASTE COMPRESSED GASES			
Waste Class:		113			
Waste Class Desc:		ACID WASTE - OTHER METALS			
Waste Class:		145			
Waste Class Desc:		PAINT/PIGMENT/COATING RESIDUES			
Waste Class:		121			
Waste Class Desc:		ALKALINE WASTES - HEAVY METALS			
Waste Class:		264			
Waste Class Desc:		PHOTOPROCESSING WASTES			
Waste Class:		251			
Waste Class Desc:		OIL SKIMMINGS & SLUDGES			
Waste Class:		243			
Waste Class Desc:		PCBS			
Waste Class:		263			
Waste Class Desc:		ORGANIC LABORATORY CHEMICALS			
Waste Class:		122			
Waste Class Desc:		ALKALINE WASTES - OTHER METALS			
Waste Class:		213			
Waste Class Desc:		PETROLEUM DISTILLATES			
Waste Class:		252			
Waste Class Desc:		WASTE OILS & LUBRICANTS			
Waste Class:		114			
Waste Class Desc:		OTHER INORGANIC ACID WASTES			
Waste Class:		221			
Waste Class Desc:		LIGHT FUELS			

[64](#) 19 of 20 **W/241.5** **60.9 / 0.00** **Public Services & Procurement Canada**
ESD/AFD
120 Parkdale,
Ottawa ON K1A 0K9 **GEN**

Generator No:	ON4690864	PO Box No:	
Status:	Registered	Country:	Canada
Approval Years:	As of Dec 2018	Choice of Contact:	
Contam. Facility:		Co Admin:	
MHSW Facility:		Phone No Admin:	
SIC Code:			
SIC Description:			

Detail(s)

Waste Class:	112 C
Waste Class Desc:	Acid solutions - containing heavy metals
Waste Class:	113 C
Waste Class Desc:	Acid solutions - containing other metals and non-metals
Waste Class:	114 C
Waste Class Desc:	Other inorganic acid wastes

Map Key	Number of Records	Direction/ Distance (m)	Elev/Diff (m)	Site	DB
Waste Class:		121 C			
Waste Class Desc:		Alkaline slutions - containing heavy metals			
Waste Class:		122 C			
Waste Class Desc:		Alkaline slutions - containing other metals and non-metals (not cyanide)			
Waste Class:		145 I			
Waste Class Desc:		Wastes from the use of pigments, coatings and paints			
Waste Class:		145 L			
Waste Class Desc:		Wastes from the use of pigments, coatings and paints			
Waste Class:		146 L			
Waste Class Desc:		Other specified inorganic sludges, slurries or solids			
Waste Class:		146 R			
Waste Class Desc:		Other specified inorganic sludges, slurries or solids			
Waste Class:		146 T			
Waste Class Desc:		Other specified inorganic sludges, slurries or solids			
Waste Class:		148 B			
Waste Class Desc:		Misc. wastes and inorganic chemicals			
Waste Class:		148 C			
Waste Class Desc:		Misc. wastes and inorganic chemicals			
Waste Class:		148 L			
Waste Class Desc:		Misc. wastes and inorganic chemicals			
Waste Class:		212 B			
Waste Class Desc:		Aliphatic solvents and residues			
Waste Class:		212 L			
Waste Class Desc:		Aliphatic solvents and residues			
Waste Class:		213 B			
Waste Class Desc:		Petroleum distillates			
Waste Class:		213 I			
Waste Class Desc:		Petroleum distillates			
Waste Class:		221 I			
Waste Class Desc:		Light fuels			
Waste Class:		221 L			
Waste Class Desc:		Light fuels			
Waste Class:		243 D			
Waste Class Desc:		PCB			
Waste Class:		251 L			
Waste Class Desc:		Waste oils/sludges (petroleum based)			
Waste Class:		252 L			
Waste Class Desc:		Waste crankcase oils and lubricants			
Waste Class:		263 B			
Waste Class Desc:		Misc. waste organic chemicals			
Waste Class:		263 C			
Waste Class Desc:		Misc. waste organic chemicals			
Waste Class:		263 I			
Waste Class Desc:		Misc. waste organic chemicals			

Map Key	Number of Records	Direction/ Distance (m)	Elev/Diff (m)	Site	DB
Waste Class:		264 C			
Waste Class Desc:		Photoprocessing wastes			
Waste Class:		264 L			
Waste Class Desc:		Photoprocessing wastes			
Waste Class:		264 T			
Waste Class Desc:		Photoprocessing wastes			
Waste Class:		331 I			
Waste Class Desc:		Waste compressed gases including cylinders			

64	20 of 20	W/241.5	60.9 / 0.00	Public Services & Procurement Canada ESD/AFD 120 Parkdale, Ottawa ON K1A 0K9	GEN
Generator No:	ON4690864			PO Box No:	
Status:	Registered			Country:	Canada
Approval Years:	As of Oct 2019			Choice of Contact:	
Contam. Facility:				Co Admin:	
MHSW Facility:				Phone No Admin:	
SIC Code:					
SIC Description:					

Detail(s)

Waste Class:	121 C
Waste Class Desc:	Alkaline slutions - containing heavy metals
Waste Class:	146 R
Waste Class Desc:	Other specified inorganic sludges, slurries or solids
Waste Class:	145 L
Waste Class Desc:	Wastes from the use of pigments, coatings and paints
Waste Class:	212 L
Waste Class Desc:	Aliphatic solvents and residues
Waste Class:	212 B
Waste Class Desc:	Aliphatic solvents and residues
Waste Class:	331 I
Waste Class Desc:	Waste compressed gases including cylinders
Waste Class:	148 C
Waste Class Desc:	Misc. wastes and inorganic chemicals
Waste Class:	146 T
Waste Class Desc:	Other specified inorganic sludges, slurries or solids
Waste Class:	221 L
Waste Class Desc:	Light fuels
Waste Class:	264 T
Waste Class Desc:	Photoprocessing wastes
Waste Class:	145 I
Waste Class Desc:	Wastes from the use of pigments, coatings and paints
Waste Class:	114 C
Waste Class Desc:	Other inorganic acid wastes

<i>Map Key</i>	<i>Number of Records</i>	<i>Direction/ Distance (m)</i>	<i>Elev/Diff (m)</i>	<i>Site</i>	<i>DB</i>
Waste Class: Waste Class Desc:		251 L Waste oils/sludges (petroleum based)			
Waste Class: Waste Class Desc:		112 C Acid solutions - containing heavy metals			
Waste Class: Waste Class Desc:		264 L Photoprocessing wastes			
Waste Class: Waste Class Desc:		122 C Alkaline slutions - containing other metals and non-metals (not cyanide)			
Waste Class: Waste Class Desc:		263 I Misc. waste organic chemicals			
Waste Class: Waste Class Desc:		263 B Misc. waste organic chemicals			
Waste Class: Waste Class Desc:		263 C Misc. waste organic chemicals			
Waste Class: Waste Class Desc:		146 L Other specified inorganic sludges, slurries or solids			
Waste Class: Waste Class Desc:		148 B Misc. wastes and inorganic chemicals			
Waste Class: Waste Class Desc:		213 B Petroleum distillates			
Waste Class: Waste Class Desc:		113 C Acid solutions - containing other metals and non-metals			
Waste Class: Waste Class Desc:		243 D PCB			
Waste Class: Waste Class Desc:		264 C Photoprocessing wastes			
Waste Class: Waste Class Desc:		213 I Petroleum distillates			
Waste Class: Waste Class Desc:		148 L Misc. wastes and inorganic chemicals			
Waste Class: Waste Class Desc:		221 I Light fuels			
Waste Class: Waste Class Desc:		252 L Waste crankcase oils and lubricants			

[65](#)

1 of 1

SE/242.1

59.9 / -1.00

175 Carruthers Ave, Ottawa
Ottawa ON

SPL

Ref No: 4003-AYNM5D
Site No: NA
Incident Dt: 2018/05/11
Year:
Incident Cause:
Incident Event: Operator/Human error
Contaminant Code: 13
Contaminant Name: DIESEL FUEL
Contaminant Limit 1:
Contam Limit Freq 1:
Contaminant UN No 1: 1202

Discharger Report:
Material Group:
Health/Env Conseq: 2 - Minor Environment
Client Type:
Sector Type: Unknown / N/A
Agency Involved:
Nearest Watercourse:
Site Address: 175 Carruthers Ave, Ottawa
Site District Office: Ottawa
Site Postal Code:
Site Region: Eastern

Map Key	Number of Records	Direction/ Distance (m)	Elev/Diff (m)	Site	DB
Environment Impact:				Site Municipality:	Ottawa
Nature of Impact:				Site Lot:	
Receiving Medium:				Site Conc:	
Receiving Env:	Land			Northing:	5028286.81
MOE Response:	No			Easting:	442987.38
Dt MOE Arvl on Scn:				Site Geo Ref Accu:	
MOE Reported Dt:	2018/05/11			Site Map Datum:	
Dt Document Closed:				SAC Action Class:	Land Spills
Incident Reason:	Operator/Human Error			Source Type:	Motor Vehicle
Site Name:	site of the hole<UNOFFICIAL>				
Site County/District:					
Site Geo Ref Meth:					
Incident Summary:	Tomlinson Env Services: 20 L diesel to ground				
Contaminant Qty:	20 L				

66	1 of 1	SE/243.2	60.4 / -0.46	ON	WWIS
Well ID:	7211100			Data Entry Status:	Yes
Construction Date:				Data Src:	
Primary Water Use:				Date Received:	11/12/2013
Sec. Water Use:				Selected Flag:	Yes
Final Well Status:				Abandonment Rec:	
Water Type:				Contractor:	7303
Casing Material:				Form Version:	8
Audit No:	C21776			Owner:	
Tag:	A093256			Street Name:	
Construction Method:				County:	OTTAWA-CARLETON
Elevation (m):				Municipality:	NEPEAN TOWNSHIP
Elevation Reliability:				Site Info:	
Depth to Bedrock:				Lot:	
Well Depth:				Concession:	
Overburden/Bedrock:				Concession Name:	
Pump Rate:				Easting NAD83:	
Static Water Level:				Northing NAD83:	
Flowing (Y/N):				Zone:	
Flow Rate:				UTM Reliability:	
Clear/Cloudy:					
<u>Bore Hole Information</u>					
Bore Hole ID:	1004631196			Elevation:	61.66542
DP2BR:				Elevrc:	
Spatial Status:				Zone:	18
Code OB:				East83:	442931
Code OB Desc:				North83:	5028282
Open Hole:				Org CS:	UTM83
Cluster Kind:				UTMRC:	4
Date Completed:	10/2/2013			UTMRC Desc:	margin of error : 30 m - 100 m
Remarks:				Location Method:	wwr
Elevrc Desc:					
Location Source Date:					
Improvement Location Source:					
Improvement Location Method:					
Source Revision Comment:					
Supplier Comment:					

67	1 of 1	W/245.1	60.9 / 0.00	ON	BORE
Borehole ID:	613172			Inclin FLG:	No
OGF ID:	215514475			SP Status:	Initial Entry

Map Key	Number of Records	Direction/ Distance (m)	Elev/Diff (m)	Site	DB
Status:				Surv Elev:	No
Type:	Borehole			Piezometer:	No
Use:				Primary Name:	
Completion Date:	JUN-1966			Municipality:	
Static Water Level:				Lot:	
Primary Water Use:				Township:	
Sec. Water Use:				Latitude DD:	45.40786
Total Depth m:	4.8			Longitude DD:	-75.734138
Depth Ref:	Ground Surface			UTM Zone:	18
Depth Elev:				Easting:	442551
Drill Method:				Northing:	5028522
Orig Ground Elev m:	60.8			Location Accuracy:	
Elev Reliabil Note:				Accuracy:	Not Applicable
DEM Ground Elev m:	61.1				
Concession:					
Location D:					
Survey D:					
Comments:					
<u>Borehole Geology Stratum</u>					
Geology Stratum ID:	218394002			Mat Consistency:	
Top Depth:	0			Material Moisture:	
Bottom Depth:	.8			Material Texture:	
Material Color:				Non Geo Mat Type:	
Material 1:				Geologic Formation:	
Material 2:	Fill			Geologic Group:	
Material 3:	Gravel			Geologic Period:	
Material 4:	Sand			Depositional Gen:	
Gsc Material Description:					
Stratum Description:	ARTIFICIAL.				
Geology Stratum ID:	218394005			Mat Consistency:	Dense
Top Depth:	3.3			Material Moisture:	
Bottom Depth:	4.8			Material Texture:	Fine
Material Color:				Non Geo Mat Type:	
Material 1:	Bedrock			Geologic Formation:	
Material 2:				Geologic Group:	
Material 3:				Geologic Period:	
Material 4:				Depositional Gen:	
Gsc Material Description:					
Stratum Description:	BEDROCK. 00025 008 00060 020 00025042000600860060003NE. DENSE. SAND-FINE. VERY **Note: Many records provided by the department have a truncated [Stratum Description] field.				
Geology Stratum ID:	218394004			Mat Consistency:	
Top Depth:	1.8			Material Moisture:	
Bottom Depth:	3.3			Material Texture:	
Material Color:				Non Geo Mat Type:	
Material 1:	Bedrock			Geologic Formation:	
Material 2:				Geologic Group:	
Material 3:				Geologic Period:	
Material 4:				Depositional Gen:	
Gsc Material Description:					
Stratum Description:	BEDROCK.				
Geology Stratum ID:	218394003			Mat Consistency:	
Top Depth:	.8			Material Moisture:	
Bottom Depth:	1.8			Material Texture:	
Material Color:	Brown			Non Geo Mat Type:	
Material 1:				Geologic Formation:	
Material 2:	Fill			Geologic Group:	
Material 3:	Clay			Geologic Period:	
Material 4:	Bedrock			Depositional Gen:	
Gsc Material Description:					
Stratum Description:	ARTIFICIAL. BROWN,GREY.				

Map Key	Number of Records	Direction/ Distance (m)	Elev/Diff (m)	Site	DB
---------	-------------------	-------------------------	---------------	------	----

Source

Source Type: Data Survey
Source Orig: Geological Survey of Canada
Source Date: 1956-1972
Confidence: H
Observatio:
Source Name: Urban Geology Automated Information System (UGAIS)
Source Details: File: OTTAWA2.txt RecordID: 056800 NTS_Sheet: 31G05G
Confiden 1: Logged by professional. Exact and complete description of material and properties.

Source Appl: Spatial/Tabular
Source Iden: 1
Scale or Res: Varies
Horizontal: NAD27
Verticalda: Mean Average Sea Level

Source List

Source Identifier: 1
Source Type: Data Survey
Source Date: 1956-1972
Scale or Resolution: Varies
Source Name: Urban Geology Automated Information System (UGAIS)
Source Originators: Geological Survey of Canada

Horizontal Datum: NAD27
Vertical Datum: Mean Average Sea Level
Projection Name: Universal Transverse Mercator

68 1 of 1 **E/248.0** **58.2 / -2.69** **Laroche Pk Dump** **ANDR**

Ottawa ON K1Y

Legal Description: Nepean
Location Description: site is wooded, N of CPR R-O-W, N of Scott St, W of Stonehurst Ave, SW of Bayview Ave, S of Burnside
Municipality: Ottawa City
Current Municipality: Ottawa City
RM: Ottawa-Carleton Region
Facility: Dump
Date Active: 1920
Date Begun:
Date Complete: 1920
Area (Ha):
Landfill Type:
Group Name: Ottawa River
Operated By:
Serial: MOEE 1021
NTS: 31G05
Diameter (m):

Historical Summary:

Laroche Park Dump MOEE 1994 Scott St [Laroche Par] cited as closed waste disposal site (Ontario Ministry of the Environment [1994] Waste disposal site inventory, [Toronto]: Ontario Environment, 1994., i, 196 pp., maps, ISBN 0772984093). 1965 Military Town Plan ASE 306 Not marked, site is wooded, N of CPR R-O-W, N of Scott St*, W of Stonehurst Ave*, SW of Bayview Ave*, S of Burnside Ave* [1965 Military Town Plan Ottawa-Hull ASE 306 Edition 1 (produced 1965)]. 1968 NTS Map 31G05 Not marked [1968 NTS Map Ottawa-Hull Sheet 31G05 edition 7 (air photos 1967, publication 1968)]. 1973 Military Town Plan MCE 306 Not marked, site is industrial, within Laroche Park district [1973 Military Town Plan Ottawa-Hull MCE 306 Edition 2 (information 1972, produced 1973)]. *[1992] MapArt Corporation Ontario, Towns and Cities [Street Atlas].

Waste Type:
UTM X Nad 27: 443050
UTM Y Nad 27: 5028230
UTM Zone: 18

69 1 of 1 **ENE/248.3** **56.9 / -4.00** **ON** **WWIS**

Well ID: 7200461
Construction Date:
Primary Water Use:

Data Entry Status: Yes
Data Src:
Date Received: 4/17/2013

Map Key	Number of Records	Direction/ Distance (m)	Elev/Diff (m)	Site	DB
Sec. Water Use: Final Well Status: Water Type: Casing Material: Audit No: C20632 Tag: A122944 Construction Method: Elevation (m): Elevation Reliability: Depth to Bedrock: Well Depth: Overburden/Bedrock: Pump Rate: Static Water Level: Flowing (Y/N): Flow Rate: Clear/Cloudy:				Selected Flag: Yes Abandonment Rec: Contractor: 1844 Form Version: 8 Owner: Street Name: County: OTTAWA-CARLETON Municipality: OTTAWA CITY Site Info: Lot: Concession: Concession Name: Easting NAD83: Northing NAD83: Zone: UTM Reliability:	
<u>Bore Hole Information</u>					
Bore Hole ID: 1004275584 DP2BR: Spatial Status: Code OB: Code OB Desc: Open Hole: Cluster Kind: Date Completed: 7/30/2012 Remarks: Elevrc Desc: Location Source Date: Improvement Location Source: Improvement Location Method: Source Revision Comment: Supplier Comment:				Elevation: 57.473068 Elevrc: Zone: 18 East83: 443068 North83: 5028583 Org CS: UTM83 UTMRC: 4 UTMRC Desc: margin of error : 30 m - 100 m Location Method: wwr	

70	1 of 1	ENE/251.2	56.9 / -4.00	Ottawa ON	WWIS
Well ID: 7290577 Construction Date: Primary Water Use: Sec. Water Use: Final Well Status: 0 Water Type: Casing Material: Audit No: Z232163 Tag: A202156 Construction Method: Elevation (m): Elevation Reliability: Depth to Bedrock: Well Depth: Overburden/Bedrock: Pump Rate: Static Water Level: Flowing (Y/N): Flow Rate: Clear/Cloudy:				Data Entry Status: Data Src: Date Received: 7/18/2017 Selected Flag: Yes Abandonment Rec: Contractor: 1844 Form Version: 7 Owner: Street Name: 52-80 BAYVIEW RD County: OTTAWA-CARLETON Municipality: NEPEAN TOWNSHIP Site Info: Lot: Concession: Concession Name: Easting NAD83: Northing NAD83: Zone: UTM Reliability:	

<u>Bore Hole Information</u>					
Bore Hole ID: 1006635180				Elevation: 57.492538	

Map Key	Number of Records	Direction/ Distance (m)	Elev/Diff (m)	Site	DB
DP2BR:				Elevrc:	
Spatial Status:				Zone:	18
Code OB:				East83:	443071
Code OB Desc:				North83:	5028583
Open Hole:				Org CS:	UTM83
Cluster Kind:				UTMRC:	4
Date Completed:	3/17/2017			UTMRC Desc:	margin of error : 30 m - 100 m
Remarks:				Location Method:	wwr
Elevrc Desc:					
Location Source Date:					
Improvement Location Source:					
Improvement Location Method:					
Source Revision Comment:					
Supplier Comment:					

Overburden and Bedrock

Materials Interval

Formation ID: 1006698866
Layer: 1
Color:
General Color:
Mat1: 02
Most Common Material: TOPSOIL
Mat2: 01
Other Materials: FILL
Mat3:
Other Materials:
Formation Top Depth: 0
Formation End Depth: 1.2
Formation End Depth UOM: m

Overburden and Bedrock

Materials Interval

Formation ID: 1006698867
Layer: 2
Color:
General Color:
Mat1: 15
Most Common Material: LIMESTONE
Mat2: 17
Other Materials: SHALE
Mat3:
Other Materials:
Formation Top Depth: 1.2
Formation End Depth: 11.6
Formation End Depth UOM: m

Annular Space/Abandonment

Sealing Record

Plug ID: 1006698873
Layer: 1
Plug From: 0
Plug To: 8.5
Plug Depth UOM: m

Method of Construction & Well

Use

Method Construction ID:

Map Key	Number of Records	Direction/ Distance (m)	Elev/Diff (m)	Site	DB
Method Construction Code:		7			
Method Construction:		Diamond			
Other Method Construction:					
<u>Pipe Information</u>					
Pipe ID:		1006698865			
Casing No:		0			
Comment:					
Alt Name:					
<u>Construction Record - Casing</u>					
Casing ID:		1006698870			
Layer:		1			
Material:		5			
Open Hole or Material:		PLASTIC			
Depth From:		0			
Depth To:		10.06			
Casing Diameter:		3.18			
Casing Diameter UOM:		cm			
Casing Depth UOM:		m			
<u>Construction Record - Screen</u>					
Screen ID:		1006698871			
Layer:		1			
Slot:		10			
Screen Top Depth:		10.06			
Screen End Depth:		11.58			
Screen Material:		5			
Screen Depth UOM:		m			
Screen Diameter UOM:		cm			
Screen Diameter:		3.88			
<u>Hole Diameter</u>					
Hole ID:		1006698868			
Diameter:		7.62			
Depth From:		0			
Depth To:		11.6			
Hole Depth UOM:		m			
Hole Diameter UOM:		cm			

[71](#)

1 of 1

NNE/252.1

53.9 / -7.00

Slidell Street & Burnside Street
Ottawa ON

EHS

Order No: 20050317017
Status: C
Report Type:
Report Date: 3/23/2005
Date Received: 3/17/2005
Previous Site Name:
Lot/Building Size:
Additional Info Ordered:

Fire Insur. Maps and/or Site Plans; Aerials Photos and/or Topographical Maps

Nearest Intersection:
Municipality:
Client Prov/State: ON
Search Radius (km): 0.25
X: -75.729787
Y: 45.410036

[72](#)

1 of 1

ENE/255.8

56.0 / -4.85

Ottawa ON

WWIS

Well ID: 7207737

Data Entry Status:

Map Key	Number of Records	Direction/ Distance (m)	Elev/Diff (m)	Site	DB
Construction Date:				Data Src:	
Primary Water Use:	Monitoring and Test Hole			Date Received:	9/11/2013
Sec. Water Use:	0			Selected Flag:	Yes
Final Well Status:	Monitoring and Test Hole			Abandonment Rec:	
Water Type:				Contractor:	7241
Casing Material:				Form Version:	7
Audit No:	Z151005			Owner:	
Tag:	A150097			Street Name:	80 BAYVIEW
Construction Method:				County:	OTTAWA-CARLETON
Elevation (m):				Municipality:	OTTAWA CITY
Elevation Reliability:				Site Info:	
Depth to Bedrock:				Lot:	
Well Depth:				Concession:	
Overburden/Bedrock:				Concession Name:	
Pump Rate:				Easting NAD83:	
Static Water Level:				Northing NAD83:	
Flowing (Y/N):				Zone:	
Flow Rate:				UTM Reliability:	
Clear/Cloudy:					

Bore Hole Information

Bore Hole ID:	1004564179	Elevation:	57.659912
DP2BR:		Elevrc:	
Spatial Status:		Zone:	18
Code OB:		East83:	443060
Code OB Desc:		North83:	5028624
Open Hole:		Org CS:	UTM83
Cluster Kind:		UTMRC:	4
Date Completed:	8/9/2013	UTMRC Desc:	margin of error : 30 m - 100 m
Remarks:		Location Method:	wwr
Elevrc Desc:			
Location Source Date:			
Improvement Location Source:			
Improvement Location Method:			
Source Revision Comment:			
Supplier Comment:			

Overburden and Bedrock

Materials Interval

Formation ID:	1004599137
Layer:	2
Color:	2
General Color:	GREY
Mat1:	15
Most Common Material:	LIMESTONE
Mat2:	
Other Materials:	
Mat3:	73
Other Materials:	HARD
Formation Top Depth:	1.5
Formation End Depth:	9.14
Formation End Depth UOM:	m

Overburden and Bedrock

Materials Interval

Formation ID:	1004599136
Layer:	1
Color:	6
General Color:	BROWN
Mat1:	28

Map Key	Number of Records	Direction/ Distance (m)	Elev/Diff (m)	Site	DB
Most Common Material:					
Mat2:		SAND			
Other Materials:		11			
Mat3:		GRAVEL			
Other Materials:		73			
Formation Top Depth:		HARD			
Formation End Depth:		0			
Formation End Depth UOM:		1.5			
		m			
<u>Annular Space/Abandonment Sealing Record</u>					
Plug ID:		1004599147			
Layer:		2			
Plug From:		0.31			
Plug To:		5.79			
Plug Depth UOM:		m			
<u>Annular Space/Abandonment Sealing Record</u>					
Plug ID:		1004599148			
Layer:		3			
Plug From:		5.79			
Plug To:		9.14			
Plug Depth UOM:		m			
<u>Annular Space/Abandonment Sealing Record</u>					
Plug ID:		1004599146			
Layer:		1			
Plug From:		0			
Plug To:		0.31			
Plug Depth UOM:		m			
<u>Method of Construction & Well Use</u>					
Method Construction ID:					
Method Construction Code:		7			
Method Construction:		Diamond			
Other Method Construction:					
<u>Pipe Information</u>					
Pipe ID:		1004599135			
Casing No:		0			
Comment:					
Alt Name:					
<u>Construction Record - Casing</u>					
Casing ID:		1004599141			
Layer:		1			
Material:		5			
Open Hole or Material:		PLASTIC			
Depth From:		0			
Depth To:		6.1			
Casing Diameter:		5.2			
Casing Diameter UOM:		cm			

Map Key	Number of Records	Direction/ Distance (m)	Elev/Diff (m)	Site	DB
Casing Depth UOM:		m			
<u>Construction Record - Screen</u>					
Screen ID:	1004599142				
Layer:	1				
Slot:	10				
Screen Top Depth:	6.1				
Screen End Depth:	9.14				
Screen Material:	5				
Screen Depth UOM:	m				
Screen Diameter UOM:	cm				
Screen Diameter:	6.03				
<u>Hole Diameter</u>					
Hole ID:	1004599139				
Diameter:	8				
Depth From:	2.44				
Depth To:	9.14				
Hole Depth UOM:	m				
Hole Diameter UOM:	cm				
<u>Hole Diameter</u>					
Hole ID:	1004599138				
Diameter:	11.43				
Depth From:	0				
Depth To:	2.44				
Hole Depth UOM:	m				
Hole Diameter UOM:	cm				
<u>73</u>	1 of 1	SE/256.1	60.1 / -0.80	ON	WWIS
Well ID:	7198961			Data Entry Status:	Yes
Construction Date:				Data Src:	
Primary Water Use:				Date Received:	3/20/2013
Sec. Water Use:				Selected Flag:	Yes
Final Well Status:				Abandonment Rec:	
Water Type:				Contractor:	7328
Casing Material:				Form Version:	8
Audit No:	C21234			Owner:	
Tag:	A140392			Street Name:	
Construction Method:				County:	OTTAWA-CARLETON
Elevation (m):				Municipality:	OTTAWA CITY
Elevation Reliability:				Site Info:	
Depth to Bedrock:				Lot:	
Well Depth:				Concession:	
Overburden/Bedrock:				Concession Name:	
Pump Rate:				Easting NAD83:	
Static Water Level:				Northing NAD83:	
Flowing (Y/N):				Zone:	
Flow Rate:				UTM Reliability:	
Clear/Cloudy:					
<u>Bore Hole Information</u>					
Bore Hole ID:	1004265630			Elevation:	61.957435
DP2BR:				Elevrc:	
Spatial Status:				Zone:	18
Code OB:				East83:	442963

Map Key	Number of Records	Direction/ Distance (m)	Elev/Diff (m)	Site	DB
Code OB Desc: Open Hole: Cluster Kind: Date Completed: Remarks: Elevrc Desc: Location Source Date: Improvement Location Source: Improvement Location Method: Source Revision Comment: Supplier Comment:	2/20/2013			North83: Org CS: UTMRC: UTMRC Desc: Location Method:	5028284 UTM83 3 margin of error : 10 - 30 m wwr

74	1 of 1	NE/256.3	54.8 / -6.08	Ottawa ON	WWIS
Well ID: Construction Date: Primary Water Use: Sec. Water Use: Final Well Status: Water Type: Casing Material: Audit No: Tag: Construction Method: Elevation (m): Elevation Reliability: Depth to Bedrock: Well Depth: Overburden/Bedrock: Pump Rate: Static Water Level: Flowing (Y/N): Flow Rate: Clear/Cloudy:	7182763 Monitoring and Test Hole 0 Test Hole Z146392 A132468			Data Entry Status: Data Src: Date Received: Selected Flag: Abandonment Rec: Contractor: Form Version: Owner: Street Name: County: Municipality: Site Info: Lot: Concession: Concession Name: Easting NAD83: Northing NAD83: Zone: UTM Reliability:	6/19/2012 Yes 7241 7 9 BAYVIEW DR OTTAWA-CARLETON NEPEAN TOWNSHIP

Bore Hole Information

Bore Hole ID: DP2BR: Spatial Status: Code OB: Code OB Desc: Open Hole: Cluster Kind: Date Completed: Remarks: Elevrc Desc: Location Source Date: Improvement Location Source: Improvement Location Method: Source Revision Comment: Supplier Comment:	1003927730			Elevation: Elevrc: Zone: East83: North83: Org CS: UTMRC: UTMRC Desc: Location Method:	57.134071 18 442992 5028714 UTM83 4 margin of error : 30 m - 100 m wwr
---	------------	--	--	---	---

**Overburden and Bedrock
Materials Interval**

Formation ID: Layer: Color: General Color: Mat1: Most Common Material:	1004365369 1 8 BLACK 27 OTHER
---	--

Map Key	Number of Records	Direction/ Distance (m)	Elev/Diff (m)	Site	DB
Mat2:		11			
Other Materials:		GRAVEL			
Mat3:		77			
Other Materials:		LOOSE			
Formation Top Depth:		0			
Formation End Depth:		0.31			
Formation End Depth UOM:		m			
<u>Overburden and Bedrock Materials Interval</u>					
Formation ID:		1004365370			
Layer:		2			
Color:		6			
General Color:		BROWN			
Mat1:		28			
Most Common Material:		SAND			
Mat2:		12			
Other Materials:		STONES			
Mat3:		85			
Other Materials:		SOFT			
Formation Top Depth:		0.31			
Formation End Depth:		0.91			
Formation End Depth UOM:		m			
<u>Overburden and Bedrock Materials Interval</u>					
Formation ID:		1004365371			
Layer:		3			
Color:		2			
General Color:		GREY			
Mat1:		15			
Most Common Material:		LIMESTONE			
Mat2:					
Other Materials:					
Mat3:		71			
Other Materials:		FRACTURED			
Formation Top Depth:		0.91			
Formation End Depth:		4.88			
Formation End Depth UOM:		m			
<u>Annular Space/Abandonment Sealing Record</u>					
Plug ID:		1004365382			
Layer:		3			
Plug From:		3.1			
Plug To:		4.88			
Plug Depth UOM:		m			
<u>Annular Space/Abandonment Sealing Record</u>					
Plug ID:		1004365380			
Layer:		1			
Plug From:		0			
Plug To:		0.31			
Plug Depth UOM:		m			
<u>Annular Space/Abandonment Sealing Record</u>					

Map Key	Number of Records	Direction/ Distance (m)	Elev/Diff (m)	Site	DB
Plug ID:		1004365381			
Layer:		2			
Plug From:		0.31			
Plug To:		3.1			
Plug Depth UOM:		m			
<u>Method of Construction & Well Use</u>					
Method Construction ID:					
Method Construction Code:		5			
Method Construction:		Air Percussion			
Other Method Construction:					
<u>Pipe Information</u>					
Pipe ID:		1004365368			
Casing No:		0			
Comment:					
Alt Name:					
<u>Construction Record - Casing</u>					
Casing ID:		1004365375			
Layer:		1			
Material:		5			
Open Hole or Material:		PLASTIC			
Depth From:		0			
Depth To:		3.35			
Casing Diameter:		5.2			
Casing Diameter UOM:		cm			
Casing Depth UOM:		m			
<u>Construction Record - Screen</u>					
Screen ID:		1004365376			
Layer:		1			
Slot:		10			
Screen Top Depth:		3.35			
Screen End Depth:		4.88			
Screen Material:		5			
Screen Depth UOM:		m			
Screen Diameter UOM:		cm			
Screen Diameter:		6.02			
<u>Hole Diameter</u>					
Hole ID:		1004365372			
Diameter:		11.43			
Depth From:		0			
Depth To:		1.59			
Hole Depth UOM:		m			
Hole Diameter UOM:		cm			
<u>Hole Diameter</u>					
Hole ID:		1004365373			
Diameter:		7.62			
Depth From:		1.59			
Depth To:		4.88			

Map Key	Number of Records	Direction/ Distance (m)	Elev/Diff (m)	Site	DB
Hole Depth UOM:		m			
Hole Diameter UOM:		cm			

75	1 of 1	E/257.0	57.2 / -3.69	lot 37 con A OTTAWA ON	WWIS
Well ID:	1535113			Data Entry Status:	
Construction Date:				Data Src:	1
Primary Water Use:				Date Received:	10/14/2004
Sec. Water Use:				Selected Flag:	Yes
Final Well Status:	Abandoned-Other			Abandonment Rec:	Yes
Water Type:				Contractor:	1844
Casing Material:				Form Version:	3
Audit No:	Z20805			Owner:	
Tag:				Street Name:	80 BAYVIEW AVENUE
Construction Method:				County:	OTTAWA-CARLETON
Elevation (m):				Municipality:	NEPEAN TOWNSHIP
Elevation Reliability:				Site Info:	
Depth to Bedrock:				Lot:	037
Well Depth:				Concession:	A
Overburden/Bedrock:				Concession Name:	
Pump Rate:				Easting NAD83:	
Static Water Level:				Northing NAD83:	
Flowing (Y/N):				Zone:	
Flow Rate:				UTM Reliability:	
Clear/Cloudy:					

Bore Hole Information

Bore Hole ID:	11172865			Elevation:	57.420345
DP2BR:				Elevrc:	
Spatial Status:				Zone:	18
Code OB:	—			East83:	443084
Code OB Desc:	No formation data			North83:	5028557
Open Hole:				Org CS:	UTM83
Cluster Kind:				UTMRC:	3
Date Completed:	9/2/2004			UTMRC Desc:	margin of error : 10 - 30 m
Remarks:				Location Method:	wwr
Elevrc Desc:					
Location Source Date:					
Improvement Location Source:					
Improvement Location Method:					
Source Revision Comment:					
Supplier Comment:					

Annular Space/Abandonment

Sealing Record

Plug ID:	933253281
Layer:	1
Plug From:	0
Plug To:	8.2
Plug Depth UOM:	m

Annular Space/Abandonment

Sealing Record

Plug ID:	933253282
Layer:	2
Plug From:	
Plug To:	
Plug Depth UOM:	m

Map Key	Number of Records	Direction/ Distance (m)	Elev/Diff (m)	Site	DB
---------	-------------------	----------------------------	------------------	------	----

Pipe Information

Pipe ID: 11181384
 Casing No: 1
 Comment:
 Alt Name:

Hole Diameter

Hole ID: 11306035
 Diameter: 20
 Depth From: 0
 Depth To: 8.2
 Hole Depth UOM: m
 Hole Diameter UOM: cm

[76](#) 1 of 1 **ENE/258.1** **54.9 / -6.00** **Ottawa ON** **WWIS**

Well ID: 7231503
 Construction Date:
 Primary Water Use: Monitoring and Test Hole
 Sec. Water Use: 0
 Final Well Status: Abandoned-Other
 Water Type:
 Casing Material:
 Audit No: Z188325
 Tag:
 Construction Method:
 Elevation (m):
 Elevation Reliability:
 Depth to Bedrock:
 Well Depth:
 Overburden/Bedrock:
 Pump Rate:
 Static Water Level:
 Flowing (Y/N):
 Flow Rate:
 Clear/Cloudy:

Data Entry Status:
 Data Src:
 Date Received: 11/12/2014
 Selected Flag: Yes
 Abandonment Rec:
 Contractor: 7241
 Form Version: 7
 Owner:
 Street Name: 7 BAYVIEW ST
 County: OTTAWA-CARLETON
 Municipality: NEPEAN TOWNSHIP
 Site Info:
 Lot:
 Concession:
 Concession Name:
 Easting NAD83:
 Northing NAD83:
 Zone:
 UTM Reliability:

Bore Hole Information

Bore Hole ID: 1005215520
 DP2BR:
 Spatial Status:
 Code OB:
 Code OB Desc:
 Open Hole:
 Cluster Kind:
 Date Completed: 10/7/2014
 Remarks:
 Elevrc Desc:
 Location Source Date:
 Improvement Location Source:
 Improvement Location Method:
 Source Revision Comment:
 Supplier Comment:

Elevation: 57.052139
 Elevrc:
 Zone: 18
 East83: 443022
 North83: 5028687
 Org CS: UTM83
 UTMRC: 4
 UTMRC Desc: margin of error : 30 m - 100 m
 Location Method: wwr

**Annular Space/Abandonment
 Sealing Record**

Map Key	Number of Records	Direction/ Distance (m)	Elev/Diff (m)	Site	DB
---------	-------------------	----------------------------	------------------	------	----

Plug ID: 1005291355
Layer: 1
Plug From: 0
Plug To: 1.5
Plug Depth UOM: ft

Annular Space/Abandonment Sealing Record

Plug ID: 1005291356
Layer: 2
Plug From: 1.5
Plug To: 4.88
Plug Depth UOM: ft

Pipe Information

Pipe ID: 1005291346
Casing No: 0
Comment:
Alt Name:

Construction Record - Casing

Casing ID: 1005291350
Layer: 1
Material: 5
Open Hole or Material: PLASTIC
Depth From:
Depth To:
Casing Diameter: 5.2
Casing Diameter UOM: inch
Casing Depth UOM: ft

Construction Record - Screen

Screen ID: 1005291351
Layer: 1
Slot:
Screen Top Depth:
Screen End Depth:
Screen Material: 5
Screen Depth UOM: ft
Screen Diameter UOM: inch
Screen Diameter: 6.03

Hole Diameter

Hole ID: 1005291348
Diameter: 6.03
Depth From: 0
Depth To: 1.5
Hole Depth UOM: ft
Hole Diameter UOM: inch

[77](#)

1 of 1

E/259.0

57.2 / -3.69

Ottawa ON

WWIS

Well ID: 7207735
Construction Date:
Primary Water Use: Monitoring and Test Hole

Data Entry Status:
Data Src:
Date Received: 9/12/2013

Map Key	Number of Records	Direction/ Distance (m)	Elev/Diff (m)	Site	DB
Sec. Water Use:	0			Selected Flag:	Yes
Final Well Status:	Monitoring and Test Hole			Abandonment Rec:	
Water Type:				Contractor:	7241
Casing Material:				Form Version:	7
Audit No:	Z151003			Owner:	
Tag:	A150095			Street Name:	80 BAYVIEW ST.
Construction Method:				County:	OTTAWA-CARLETON
Elevation (m):				Municipality:	NEPEAN TOWNSHIP
Elevation Reliability:				Site Info:	
Depth to Bedrock:				Lot:	
Well Depth:				Concession:	
Overburden/Bedrock:				Concession Name:	
Pump Rate:				Easting NAD83:	
Static Water Level:				Northing NAD83:	
Flowing (Y/N):				Zone:	
Flow Rate:				UTM Reliability:	
Clear/Cloudy:					

Bore Hole Information

Bore Hole ID:	1004564173	Elevation:	57.406368
DP2BR:		Elevrc:	
Spatial Status:		Zone:	18
Code OB:		East83:	443089
Code OB Desc:		North83:	5028540
Open Hole:		Org CS:	UTM83
Cluster Kind:		UTMRC:	4
Date Completed:	8/9/2013	UTMRC Desc:	margin of error : 30 m - 100 m
Remarks:		Location Method:	wwr
Elevrc Desc:			
Location Source Date:			
Improvement Location Source:			
Improvement Location Method:			
Source Revision Comment:			
Supplier Comment:			

Overburden and Bedrock Materials Interval

Formation ID:	1004599096
Layer:	3
Color:	2
General Color:	GREY
Mat1:	15
Most Common Material:	LIMESTONE
Mat2:	
Other Materials:	
Mat3:	73
Other Materials:	HARD
Formation Top Depth:	6.71
Formation End Depth:	9.14
Formation End Depth UOM:	m

Overburden and Bedrock Materials Interval

Formation ID:	1004599094
Layer:	1
Color:	6
General Color:	BROWN
Mat1:	28
Most Common Material:	SAND
Mat2:	11

Map Key	Number of Records	Direction/ Distance (m)	Elev/Diff (m)	Site	DB
Other Materials:		GRAVEL			
Mat3:		85			
Other Materials:		SOFT			
Formation Top Depth:		0			
Formation End Depth:		3.66			
Formation End Depth UOM:		m			
<u>Overburden and Bedrock Materials Interval</u>					
Formation ID:		1004599095			
Layer:		2			
Color:		2			
General Color:		GREY			
Mat1:		11			
Most Common Material:		GRAVEL			
Mat2:		28			
Other Materials:		SAND			
Mat3:		73			
Other Materials:		HARD			
Formation Top Depth:		3.66			
Formation End Depth:		6.71			
Formation End Depth UOM:		m			
<u>Annular Space/Abandonment Sealing Record</u>					
Plug ID:		1004599107			
Layer:		3			
Plug From:		3.1			
Plug To:		7.32			
Plug Depth UOM:		m			
<u>Annular Space/Abandonment Sealing Record</u>					
Plug ID:		1004599108			
Layer:		4			
Plug From:		7.32			
Plug To:		9.14			
Plug Depth UOM:		m			
<u>Annular Space/Abandonment Sealing Record</u>					
Plug ID:		1004599106			
Layer:		2			
Plug From:		0.31			
Plug To:		3.1			
Plug Depth UOM:		m			
<u>Annular Space/Abandonment Sealing Record</u>					
Plug ID:		1004599105			
Layer:		1			
Plug From:		0			
Plug To:		0.31			
Plug Depth UOM:		m			
<u>Method of Construction & Well</u>					

Map Key	Number of Records	Direction/ Distance (m)	Elev/Diff (m)	Site	DB
---------	-------------------	----------------------------	------------------	------	----

Use

Method Construction ID:
Method Construction Code: D
Method Construction: Direct Push
Other Method Construction:

Pipe Information

Pipe ID: 1004599093
Casing No: 0
Comment:
Alt Name:

Construction Record - Casing

Casing ID: 1004599100
Layer: 1
Material: 5
Open Hole or Material: PLASTIC
Depth From: 0
Depth To: 7.62
Casing Diameter: 5.2
Casing Diameter UOM: cm
Casing Depth UOM: m

Construction Record - Screen

Screen ID: 1004599101
Layer: 1
Slot: 10
Screen Top Depth: 7.62
Screen End Depth: 9.14
Screen Material: 5
Screen Depth UOM: m
Screen Diameter UOM: cm
Screen Diameter: 6.03

Hole Diameter

Hole ID: 1004599098
Diameter: 8
Depth From: 7.01
Depth To: 9.14
Hole Depth UOM: m
Hole Diameter UOM: cm

Hole Diameter

Hole ID: 1004599097
Diameter: 11.43
Depth From: 0
Depth To: 7.01
Hole Depth UOM: m
Hole Diameter UOM: cm

78	1 of 1	SE/259.0	59.9 / -1.00	12 Stirling Ottawa ON	EHS
--------------------	--------	----------	--------------	--------------------------	-----

Order No: 20170301136
Status: C
Nearest Intersection:
Municipality:

Map Key	Number of Records	Direction/ Distance (m)	Elev/Diff (m)	Site	DB
Report Type: Standard Report Report Date: 07-MAR-17 Date Received: 01-MAR-17 Previous Site Name: Lot/Building Size: Additional Info Ordered: Topographic Maps				Client Prov/State: ON Search Radius (km): .25 X: -75.728539 Y: 45.405863	
79	1 of 1	S/261.1	60.9 / 0.00	OTTAWA CITY PINEHURST AVE./SCOTT ST. OTTAWA ON	CA
Certificate #: 3-0654-98- Application Year: 98 Issue Date: 5/29/1998 Approval Type: Municipal sewage Status: Approved Application Type: Client Name: Client Address: Client City: Client Postal Code: Project Description: Contaminants: Emission Control:					
80	1 of 15	SE/262.4	60.9 / 0.00	Hydro One Networks Inc. Hinchey TS 172 Carruthers Avenue Ottawa ON	GEN
Generator No: ON7103137 Status: Approval Years: 03,04,05,06,07,08 Contam. Facility: MHSW Facility: SIC Code: 221121 SIC Description: Electric Bulk Power Transmission & Control				PO Box No: Country: Choice of Contact: Co Admin: Phone No Admin:	
<u>Detail(s)</u>					
Waste Class: 251					
Waste Class Desc: OIL SKIMMINGS & SLUDGES					
Waste Class: 243					
Waste Class Desc: PCB'S					
Waste Class: 243					
Waste Class Desc: PCB'S					
Waste Class: 146					
Waste Class Desc: OTHER SPECIFIED INORGANICS					
Waste Class: 150					
Waste Class Desc: INERT INORGANIC WASTES					
80	2 of 15	SE/262.4	60.9 / 0.00	OTTAWA ON	WWIS
Well ID: 1536090 Construction Date: Primary Water Use: Sec. Water Use:				Data Entry Status: Data Src: Date Received: 12/20/2005 Selected Flag: Yes	

Map Key	Number of Records	Direction/ Distance (m)	Elev/Diff (m)	Site	DB
Final Well Status:	Observation Wells			Abandonment Rec:	
Water Type:				Contractor:	7201
Casing Material:				Form Version:	3
Audit No:	Z28647			Owner:	
Tag:	_NO_TAG			Street Name:	172 CARRUTHERS AVE
Construction Method:				County:	OTTAWA-CARLETON
Elevation (m):				Municipality:	OTTAWA CITY
Elevation Reliability:				Site Info:	
Depth to Bedrock:				Lot:	
Well Depth:				Concession:	
Overburden/Bedrock:				Concession Name:	
Pump Rate:				Easting NAD83:	
Static Water Level:				Northing NAD83:	
Flowing (Y/N):				Zone:	
Flow Rate:				UTM Reliability:	
Clear/Cloudy:					

Bore Hole Information

Bore Hole ID:	11316629	Elevation:	
DP2BR:	2	Elevrc:	
Spatial Status:		Zone:	
Code OB:	r	East83:	
Code OB Desc:	Bedrock	North83:	
Open Hole:		Org CS:	
Cluster Kind:		UTMRC:	
Date Completed:	4/26/2005	UTMRC Desc:	
Remarks:		Location Method:	na
Elevrc Desc:			
Location Source Date:			
Improvement Location Source:			
Improvement Location Method:			
Source Revision Comment:			
Supplier Comment:			

Overburden and Bedrock Materials Interval

Formation ID:	932997991
Layer:	3
Color:	2
General Color:	GREY
Mat1:	15
Most Common Material:	LIMESTONE
Mat2:	71
Other Materials:	FRACTURED
Mat3:	
Other Materials:	
Formation Top Depth:	0.6
Formation End Depth:	2.6
Formation End Depth UOM:	m

Overburden and Bedrock Materials Interval

Formation ID:	932997989
Layer:	1
Color:	2
General Color:	GREY
Mat1:	01
Most Common Material:	FILL
Mat2:	
Other Materials:	

Map Key	Number of Records	Direction/ Distance (m)	Elev/Diff (m)	Site	DB
Mat3:					
Other Materials:					
Formation Top Depth:		0			
Formation End Depth:		0.2			
Formation End Depth UOM:		m			
<u>Overburden and Bedrock</u>					
<u>Materials Interval</u>					
Formation ID:		932997990			
Layer:		2			
Color:		6			
General Color:		BROWN			
Mat1:		28			
Most Common Material:		SAND			
Mat2:		06			
Other Materials:		SILT			
Mat3:		11			
Other Materials:		GRAVEL			
Formation Top Depth:		0.2			
Formation End Depth:		0.6			
Formation End Depth UOM:		m			
<u>Annular Space/Abandonment</u>					
<u>Sealing Record</u>					
Plug ID:		933283558			
Layer:		1			
Plug From:		0			
Plug To:		0.5			
Plug Depth UOM:		m			
<u>Method of Construction & Well</u>					
<u>Use</u>					
Method Construction ID:					
Method Construction Code:		7			
Method Construction:		Diamond			
Other Method Construction:					
<u>Pipe Information</u>					
Pipe ID:		11331484			
Casing No:		1			
Comment:					
Alt Name:					
<u>Construction Record - Casing</u>					
Casing ID:		930856169			
Layer:		1			
Material:		5			
Open Hole or Material:		PLASTIC			
Depth From:					
Depth To:					
Casing Diameter:		3.2			
Casing Diameter UOM:		cm			
Casing Depth UOM:		m			
<u>Construction Record - Screen</u>					

Map Key	Number of Records	Direction/ Distance (m)	Elev/Diff (m)	Site	DB
Screen ID:		933416140			
Layer:		1			
Slot:		10			
Screen Top Depth:					
Screen End Depth:					
Screen Material:		5			
Screen Depth UOM:		m			
Screen Diameter UOM:		cm			
Screen Diameter:		3.2			
<u>Hole Diameter</u>					
Hole ID:		11534263			
Diameter:		10			
Depth From:		0			
Depth To:		2.6			
Hole Depth UOM:		m			
Hole Diameter UOM:		cm			

80	3 of 15	SE/262.4	60.9 / 0.00	Hydro One Networks Inc. Hinchey Transformer Station 172 Carruthers Avenue Ottawa ON	GEN
Generator No:	ON7103137			PO Box No:	
Status:				Country:	
Approval Years:	2009			Choice of Contact:	
Contam. Facility:				Co Admin:	
MHSW Facility:				Phone No Admin:	
SIC Code:	221122				
SIC Description:	Electric Power Distribution				
<u>Detail(s)</u>					
Waste Class:	146				
Waste Class Desc:	OTHER SPECIFIED INORGANICS				
Waste Class:	150				
Waste Class Desc:	INERT INORGANIC WASTES				
Waste Class:	243				
Waste Class Desc:	PCBS				
Waste Class:	251				
Waste Class Desc:	OIL SKIMMINGS & SLUDGES				

80	4 of 15	SE/262.4	60.9 / 0.00	Hydro One Networks Inc. Hinchey Transformer Station 172 Carruthers Avenue Ottawa ON	GEN
Generator No:	ON7103137			PO Box No:	
Status:				Country:	
Approval Years:	2010			Choice of Contact:	
Contam. Facility:				Co Admin:	
MHSW Facility:				Phone No Admin:	
SIC Code:	221122				
SIC Description:	Electric Power Distribution				
<u>Detail(s)</u>					
Waste Class:	251				

Map Key	Number of Records	Direction/ Distance (m)	Elev/Diff (m)	Site	DB
Waste Class Desc:		OIL SKIMMINGS & SLUDGES			
Waste Class:		150			
Waste Class Desc:		INERT INORGANIC WASTES			
Waste Class:		243			
Waste Class Desc:		PCBS			
Waste Class:		146			
Waste Class Desc:		OTHER SPECIFIED INORGANICS			

80	5 of 15	SE/262.4	60.9 / 0.00	Hydro One Networks Inc. Hinchey Transformer Station 172 Carruthers Avenue Ottawa ON	GEN
Generator No:	ON7103137			PO Box No:	
Status:				Country:	
Approval Years:	2011			Choice of Contact:	
Contam. Facility:				Co Admin:	
MHSW Facility:				Phone No Admin:	
SIC Code:	221122				
SIC Description:	Electric Power Distribution				
<u>Detail(s)</u>					
Waste Class:		251			
Waste Class Desc:		OIL SKIMMINGS & SLUDGES			
Waste Class:		243			
Waste Class Desc:		PCBS			
Waste Class:		146			
Waste Class Desc:		OTHER SPECIFIED INORGANICS			
Waste Class:		150			
Waste Class Desc:		INERT INORGANIC WASTES			

80	6 of 15	SE/262.4	60.9 / 0.00	Hydro One Networks Inc. Hinchey Transformer Station 172 Carruthers Avenue Ottawa ON	GEN
Generator No:	ON7103137			PO Box No:	
Status:				Country:	
Approval Years:	2012			Choice of Contact:	
Contam. Facility:				Co Admin:	
MHSW Facility:				Phone No Admin:	
SIC Code:	221122				
SIC Description:	Electric Power Distribution				
<u>Detail(s)</u>					
Waste Class:		243			
Waste Class Desc:		PCBS			
Waste Class:		150			
Waste Class Desc:		INERT INORGANIC WASTES			
Waste Class:		146			
Waste Class Desc:		OTHER SPECIFIED INORGANICS			
Waste Class:		251			

Map Key	Number of Records	Direction/ Distance (m)	Elev/Diff (m)	Site	DB
Waste Class Desc:		OIL SKIMMINGS & SLUDGES			
80	7 of 15	SE/262.4	60.9 / 0.00	Hydro One Networks Inc. Hinchey Transformer Station 172 Carruthers Avenue Ottawa ON	GEN
Generator No:	ON7103137			PO Box No:	
Status:				Country:	
Approval Years:	2013			Choice of Contact:	
Contam. Facility:				Co Admin:	
MHSW Facility:				Phone No Admin:	
SIC Code:	221122				
SIC Description:	ELECTRIC POWER DISTRIBUTION				
<u>Detail(s)</u>					
Waste Class:	150				
Waste Class Desc:	INERT INORGANIC WASTES				
Waste Class:	146				
Waste Class Desc:	OTHER SPECIFIED INORGANICS				
Waste Class:	243				
Waste Class Desc:	PCBS				
Waste Class:	251				
Waste Class Desc:	OIL SKIMMINGS & SLUDGES				
80	8 of 15	SE/262.4	60.9 / 0.00	Hydro One Networks Inc. 172 Carruthers Street Ottawa K1Y 1N7 CITY OF OTTAWA ON	EBR
EBR Registry No:	012-2783			Decision Posted:	
Ministry Ref No:	0750-9P3L3V			Exception Posted:	
Notice Type:	Instrument Decision			Section:	
Notice Stage:	821734605			Act 1:	
Notice Date:	February 09, 2015			Act 2:	
Proposal Date:	October 09, 2014			Site Location Map:	
Year:	2014				
Instrument Type:	(EPA Part II.1-air) - Environmental Compliance Approval (project type: air)				
Off Instrument Name:					
Posted By:					
Company Name:	Hydro One Networks Inc.				
Site Address:					
Location Other:					
Proponent Name:					
Proponent Address:	483 Bay Street , TCT 06 S, Toronto Ontario, Canada M5G 2P5				
Comment Period:					
URL:					
Site Location Details:					
172 Carruthers Street Ottawa K1Y 1N7 CITY OF OTTAWA					
80	9 of 15	SE/262.4	60.9 / 0.00	Hydro One Networks Inc. 172 Carruthers St Ottawa ON K1Y1N7	ECA
Approval No:	4496-9SHHEY			MOE District:	

Map Key	Number of Records	Direction/ Distance (m)	Elev/Diff (m)	Site	DB
Approval Date:	1/27/15			City:	Ottawa
Status:	Approved			Longitude:	-75.7286111111111068794343736954033374 786376953125
Record Type:				Latitude:	45.4052777777777629353295196779072284 698486328125
Link Source:				Geometry X:	
SWP Area Name:				Geometry Y:	
Approval Type:					
Project Type:		Air/Noise			
Address:					
Full Address:		Hinchey Transformer Station 172 Carruthers St Ottawa City, K1Y1N7			
Full PDF Link:					

80	10 of 15	SE/262.4	60.9 / 0.00	Hydro One Networks Inc. 172 Carruthers St Ottawa ON M5G 2P5	ECA
Approval No:	4496-9SHHEY			MOE District:	Ottawa
Approval Date:	2015-01-27			City:	
Status:	Approved			Longitude:	-75.72865
Record Type:	ECA			Latitude:	45.40521
Link Source:	IDS			Geometry X:	
SWP Area Name:	Rideau Valley			Geometry Y:	
Approval Type:	ECA-AIR				
Project Type:	AIR				
Address:	172 Carruthers St				
Full Address:					
Full PDF Link:		https://www.accessenvironment.ene.gov.on.ca/instruments/0750-9P3L3V-14.pdf			

80	11 of 15	SE/262.4	60.9 / 0.00	Hydro One Networks Inc. Hinchey Transformer Station 172 Carruthers Avenue Ottawa ON K1Y 1N7	GEN
Generator No:	ON7103137			PO Box No:	
Status:				Country:	Canada
Approval Years:	2016			Choice of Contact:	CO_ADMIN
Contam. Facility:	No			Co Admin:	Mike Harvey
MHSW Facility:	No			Phone No Admin:	866-782-4489 Ext.
SIC Code:	221122				
SIC Description:		ELECTRIC POWER DISTRIBUTION			
<u>Detail(s)</u>					
Waste Class:	243				
Waste Class Desc:	PCBS				
Waste Class:	146				
Waste Class Desc:	OTHER SPECIFIED INORGANICS				
Waste Class:	150				
Waste Class Desc:	INERT INORGANIC WASTES				
Waste Class:	251				
Waste Class Desc:	OIL SKIMMINGS & SLUDGES				

80	12 of 15	SE/262.4	60.9 / 0.00	Hydro One Networks Inc. Hinchey Transformer Station 172 Carruthers Avenue Ottawa ON K1Y 1N7	GEN
--------------------	----------	----------	-------------	--	------------

Map Key	Number of Records	Direction/ Distance (m)	Elev/Diff (m)	Site	DB
Generator No:	ON7103137			PO Box No:	
Status:				Country:	Canada
Approval Years:	2015			Choice of Contact:	CO_ADMIN
Contam. Facility:	No			Co Admin:	Mike Harvey
MHSW Facility:	No			Phone No Admin:	866-782-4489 Ext.
SIC Code:	221122				
SIC Description:	ELECTRIC POWER DISTRIBUTION				
<u>Detail(s)</u>					
Waste Class:	251				
Waste Class Desc:	OIL SKIMMINGS & SLUDGES				
Waste Class:	150				
Waste Class Desc:	INERT INORGANIC WASTES				
Waste Class:	243				
Waste Class Desc:	PCBS				
Waste Class:	146				
Waste Class Desc:	OTHER SPECIFIED INORGANICS				
80	13 of 15	SE/262.4	60.9 / 0.00	Hydro One Networks Inc. Hinchey Transformer Station 172 Carruthers Avenue Ottawa ON K1Y 1N7	GEN
Generator No:	ON7103137			PO Box No:	
Status:				Country:	Canada
Approval Years:	2014			Choice of Contact:	CO_ADMIN
Contam. Facility:	No			Co Admin:	Mike Harvey
MHSW Facility:	No			Phone No Admin:	866-782-4489 Ext.
SIC Code:	221122				
SIC Description:	ELECTRIC POWER DISTRIBUTION				
<u>Detail(s)</u>					
Waste Class:	251				
Waste Class Desc:	OIL SKIMMINGS & SLUDGES				
Waste Class:	146				
Waste Class Desc:	OTHER SPECIFIED INORGANICS				
Waste Class:	150				
Waste Class Desc:	INERT INORGANIC WASTES				
Waste Class:	243				
Waste Class Desc:	PCBS				
80	14 of 15	SE/262.4	60.9 / 0.00	Hydro One Networks Inc. Hinchey Transformer Station 172 Carruthers Avenue Ottawa ON K1Y 1N7	GEN
Generator No:	ON7103137			PO Box No:	
Status:	Registered			Country:	Canada
Approval Years:	As of Dec 2018			Choice of Contact:	
Contam. Facility:				Co Admin:	
MHSW Facility:				Phone No Admin:	
SIC Code:					
SIC Description:					

Map Key	Number of Records	Direction/ Distance (m)	Elev/Diff (m)	Site	DB
<u>Detail(s)</u>					
Waste Class:		146 L			
Waste Class Desc:		Other specified inorganic sludges, slurries or solids			
Waste Class:		243 D			
Waste Class Desc:		PCB			
Waste Class:		251 L			
Waste Class Desc:		Waste oils/sludges (petroleum based)			
Waste Class:		251 T			
Waste Class Desc:		Waste oils/sludges (petroleum based)			
<u>80</u>	15 of 15	SE/262.4	60.9 / 0.00	Hydro One Networks Inc. Hinchey Transformer Station 172 Carruthers Avenue Ottawa ON K1Y 1N7	GEN
Generator No:	ON7103137			PO Box No:	
Status:	Registered			Country:	Canada
Approval Years:	As of Oct 2019			Choice of Contact:	
Contam. Facility:				Co Admin:	
MHSW Facility:				Phone No Admin:	
SIC Code:					
SIC Description:					
<u>Detail(s)</u>					
Waste Class:		146 L			
Waste Class Desc:		Other specified inorganic sludges, slurries or solids			
Waste Class:		251 T			
Waste Class Desc:		Waste oils/sludges (petroleum based)			
Waste Class:		243 D			
Waste Class Desc:		PCB			
Waste Class:		251 L			
Waste Class Desc:		Waste oils/sludges (petroleum based)			
<u>81</u>	1 of 1	WNW/263.9	60.4 / -0.45	101 Parkdale Avenue Ottawa ON K1Y 1E6	EHS
Order No:	20101223007			Nearest Intersection:	
Status:	C			Municipality:	
Report Type:	Standard Report			Client Prov/State:	ON
Report Date:	12/30/2010			Search Radius (km):	0.25
Date Received:	12/23/2010 10:53:30 AM			X:	-75.733877
Previous Site Name:				Y:	45.408983
Lot/Building Size:					
Additional Info Ordered:	Fire Insur. Maps and/or Site Plans; City Directory				
<u>82</u>	1 of 1	WNW/264.9	60.4 / -0.45	Les Constructions Brigil Inc. 99 Parkdale Avenue Ottawa, ON K1Y1E6 Canada ON	PTTW
EBR Registry No:	019-1562			Decision Posted:	
Ministry Ref No:	4262-BM5RYU			Exception Posted:	
Notice Type:	Instrument			Section:	Section 34
Notice Stage:	Proposal			Act 1:	Ontario Water Resources Act, R.S.O. 1990
Notice Date:				Act 2:	Ontario Water Resources Act

Map Key	Number of Records	Direction/ Distance (m)	Elev/Diff (m)	Site	DB
Proposal Date:	April 6, 2020			Site Location Map:	45.40898,-75.73398
Year:	2020				
Instrument Type:	Permit to take water				
Off Instrument Name:	Permit to Take Water (OWRA s. 34)				
Posted By:	Ministry of the Environment, Conservation and Parks				
Company Name:					
Site Address:	99 Parkdale Avenue Ottawa, ON K1Y1E6 Canada				
Location Other:					
Proponent Name:	Les Constructions Brigil Inc.				
Proponent Address:	98 Lois Street Gatineau, QC J8Y 3R7 Canada				
Comment Period:	April 6, 2020 - May 6, 2020 (30 days) Closed				
URL:	https://ero.ontario.ca/notice/019-1562				
Site Location Details:					

83	1 of 1	WNW/265.5	60.2 / -0.69	99 Parkdale Avenue Ottawa ON K1Y 1E6	EHS
Order No:	20191002099			Nearest Intersection:	
Status:	C			Municipality:	
Report Type:	Standard Report			Client Prov/State:	ON
Report Date:	07-OCT-19			Search Radius (km):	.25
Date Received:	02-OCT-19			X:	-75.733899
Previous Site Name:				Y:	45.408985
Lot/Building Size:					
Additional Info Ordered:					

84	1 of 1	E/265.6	57.5 / -3.33	80 Bayview Shed Ottawa ON	FCS
SGC:	3506008				
Site ID:	00024001				
Departmental ID:					
Depart Code:	NCC				
Class Type:	1				
Class:	High Priority for Action				
Site Name:	80 Bayview Shed				
Site Name (FR):	80 Bayview cabanon				
Site Status:	Active				
Site Status Desc:	Detailed testing completed. Remedial action plan under development.				
Site Status (FR):	Active				
Description (FR):	Analyse détaillée terminée. Élaboration du plan d'assainissement en cours.				
Involv Code:					
Census Division:					
Municipality:	Ottawa				
Census Sub Class:					
Latitude:	45.407989				
Longitude:	-75.727162				
Location:					
Protected Data:					
FED:	075				
Fed Electoral District:	Ottawa Centre				

Map Key	Number of Records	Direction/ Distance (m)	Elev/Diff (m)	Site	DB
Fed Electoral District (FR): Metro:		Ottawa-Centre			
Nearest Pop. Area:					
Highest Step Cmpltd:	6				
Site Deleted Flag:					
Created:		2017-06-19T14:15:00			
Modified:		2019-05-10T08:50:57.277			
Property No.:		04641			
Est m² Contmnted:					
Est Ha Contmnted:	0.0130				
Est Tons Contamin:					
Est Population at 1 Km:	11,006				
Est Population at 5 Km:	218,529				
Est Population at 10 Km:	654,684				
Est Population at 25 Km:	1,226,794				
Est Population at 50 Km:	1,441,282				
Reporting Org:					
Reporting Org (FR):					
Reason for Involv:		Federal Real Property			
Reason for Involv (FR):		Biens immobiliers fédéraux			
Liabe Third Party:					
Class (FR):		Priorité d'intervention élevée			
Action Plan:					
Action Plan (FR):					
Site Mgmt Strategy:		Periodic Monitoring			
Minimap URL:		http://www.tbs-sct.gc.ca/fcsi-rscf/minimap.aspx?fsi=00024001			
Additional Info:					
Additional Info (FR):					
<u>Management</u>					
Management Code:	4				
Management Type (EN):		Periodic Monitoring			
Management Type (FR):		Surveillance périodique			
<u>Contamination</u>					
Contaminant:		Halogenated Hydrocarbon			
Contamination (FR):		Hydrocarbures halogénés			
Medium Code:		2			
Medium:		Groundwater			
Medium (FR):		Eau souterraine			
<u>Annual Data</u>					
Fiscal Year:		2017-2018			
Reporting Organization:		NCC			
Reporting Organization (EN):		National Capital Commission			
Reporting Organization (FR):		Commission de la Capitale nationale			
Class Type:					
Class (EN):					
Class (FR):					
CCME Flag:					
CCME NCS Year:					
Step Name (EN):					
Step Name (FR):					
Highest Step Completed:	06				
Highest Step Completed Desc:					
Planned Compl Date Step7:					
Planned Compl Date Step8:					
Planned Compl Date Step9:					
Created:					
Modified:					

Map Key	Number of Records	Direction/ Distance (m)	Elev/Diff (m)	Site	DB
NCSCS Year:					
Closed:		No			
Actual Cubic Metres Rem:		0.0000			
Actual Hectares Rem:		0.0000			
Actual Tons Remediated:		0.0000			
Total Asmt Expenditure:		0.00			
Total Remediation Expenditure:		0.00			
Total Care/Maint Expenditur:		0.00			
Total Mntring Expenditure:		0.00			
Ttl Expenditure Reduc Liabil:					
FCSAP Asmt Expenditure:		0.00			
FCSAP Remed Expenditure:		0.00			
FCSAP Care/Maint Expenditur:		0.00			
FCSAP Mntring Expenditure:		0.00			
 Annual Data					
Fiscal Year:		2016-2017			
Reporting Organization:		NCC			
Reporting Organization (EN):		National Capital Commission			
Reporting Organization (FR):		Commission de la Capitale nationale			
Class Type:					
Class (EN):					
Class (FR):					
CCME Flag:					
CCME NCS Year:					
Step Name (EN):					
Step Name (FR):					
Highest Step Completed:		06			
Highest Step Completed Desc:					
Planned Compl Date Step7:					
Planned Compl Date Step8:					
Planned Compl Date Step9:					
Created:					
Modified:					
NCSCS Year:		No			
Closed:		No			
Actual Cubic Metres Rem:		0.0000			
Actual Hectares Rem:		0.0000			
Actual Tons Remediated:		0.0000			
Total Asmt Expenditure:		0.00			
Total Remediation Expenditure:		0.00			
Total Care/Maint Expenditur:		0.00			
Total Mntring Expenditure:		0.00			
Ttl Expenditure Reduc Liabil:					
FCSAP Asmt Expenditure:		0.00			
FCSAP Remed Expenditure:		0.00			
FCSAP Care/Maint Expenditur:		0.00			
FCSAP Mntring Expenditure:		0.00			
 Annual Data					
Fiscal Year:		2018-2019			
Reporting Organization:		NCC			
Reporting Organization (EN):		National Capital Commission			
Reporting Organization (FR):		Commission de la Capitale nationale			
Class Type:					
Class (EN):					
Class (FR):					
CCME Flag:					
CCME NCS Year:					
Step Name (EN):					
Step Name (FR):					
Highest Step Completed:		06			

Map Key	Number of Records	Direction/ Distance (m)	Elev/Diff (m)	Site	DB
Highest Step Completed Desc:					
Planned Compl Date Step7:					
Planned Compl Date Step8:					
Planned Compl Date Step9:					
Created:					
Modified:					
NCSCS Year:					
Closed: No					
Actual Cubic Metres Rem: 0.0000					
Actual Hectares Rem: 0.0000					
Actual Tons Remediated: 0.0000					
Total Asmt Expenditure: 0.00					
Total Remediation Expenditure: 0.00					
Total Care/Maint Expenditur: 0.00					
Total Mntring Expenditure: 0.00					
Ttl Expenditure Reduc Liabil:					
FCSAP Asmt Expenditure: 0.00					
FCSAP Remed Expenditure: 0.00					
FCSAP Care/Maint Expenditur: 0.00					
FCSAP Mntring Expenditure: 0.00					

<u>85</u>	1 of 12	SSE/266.0	60.9 / 0.00	LEONES SERVICE CENTRE LTD 1480 SCOTT ST OTTAWA ON K1Y2N4	PRT
-----------	---------	-----------	-------------	--	-----

Location ID: 11084
Type: retail
Expiry Date: 1996-03-31
Capacity (L): 0
Licence #: 0049665001

<u>85</u>	2 of 12	SSE/266.0	60.9 / 0.00	LEONES SERVICE CENTRE LTD 1480 SCOTT ST OTTAWA ON K1Y 2N4	FSTH
-----------	---------	-----------	-------------	---	------

License Issue Date: 3/1/2002
Tank Status: Licensed
Tank Status As Of: August 2007
Operation Type: Retail Fuel Outlet
Facility Type: Gasoline Station - Full Serve

--Details--

Status: Active
Year of Installation: 1990
Corrosion Protection:
Capacity: 18100
Tank Fuel Type: Liquid Fuel Single Wall UST - Gasoline

Status: Active
Year of Installation: 1990
Corrosion Protection:
Capacity: 18100
Tank Fuel Type: Liquid Fuel Single Wall UST - Diesel

Status: Active
Year of Installation: 1990
Corrosion Protection:
Capacity: 18100
Tank Fuel Type: Liquid Fuel Single Wall UST - Gasoline

Map Key	Number of Records	Direction/ Distance (m)	Elev/Diff (m)	Site	DB
85	3 of 12	SSE/266.0	60.9 / 0.00	LEONE'S SERVICE CENTRE LTD 1480 SCOTT ST OTTAWA ON K1Y 2N4	RST
Headcode:		01186800			
Headcode Desc:		SERVICE STATIONS-GASOLINE, OIL & NATURAL GAS			
Phone:					
List Name:					
Description:					
85	4 of 12	SSE/266.0	60.9 / 0.00	LEONES SERVICE CENTRE LTD 1480 SCOTT ST OTTAWA ON K1Y 2N4	FSTH
License Issue Date:		3/1/2002			
Tank Status:		Licensed			
Tank Status As Of:		December 2008			
Operation Type:		Retail Fuel Outlet			
Facility Type:		Gasoline Station - Full Serve			
--Details--					
Status:		Active			
Year of Installation:		1990			
Corrosion Protection:					
Capacity:		18100			
Tank Fuel Type:		Liquid Fuel Single Wall UST - Gasoline			
Status:		Active			
Year of Installation:		1990			
Corrosion Protection:					
Capacity:		18100			
Tank Fuel Type:		Liquid Fuel Single Wall UST - Gasoline			
Status:		Active			
Year of Installation:		1990			
Corrosion Protection:					
Capacity:		18100			
Tank Fuel Type:		Liquid Fuel Single Wall UST - Diesel			
85	5 of 12	SSE/266.0	60.9 / 0.00	M & N AUTO CENTRE LTD 1484 SCOTT ST OTTAWA ON	EXP
Instance No:		10206095			
Instance ID:		13846			
Instance Type:		FS Facility			
Description:		FS Propane Vehicle Conv Centre			
Status:		EXPIRED			
TSSA Program Area:					
Maximum Hazard Rank:					
Facility Type:					
Expired Date:					
85	6 of 12	SSE/266.0	60.9 / 0.00	CAROLE RAYMOND 1484A SCOTT ST., OTTAWA ON K1Y 2N4	GEN
Generator No:		ON4292232		PO Box No:	
Status:				Country:	
Approval Years:		2010		Choice of Contact:	

Map Key	Number of Records	Direction/ Distance (m)	Elev/Diff (m)	Site	DB
Contam. Facility: MHSW Facility: SIC Code: 811111 SIC Description:		General Automotive Repair		Co Admin: Phone No Admin:	
<u>Detail(s)</u>					
Waste Class: Waste Class Desc:		252 WASTE OILS & LUBRICANTS			
85	7 of 12	SSE/266.0	60.9 / 0.00	Leone's Service Centre Ltd. 1480 Scott St, ottawa ON	GEN
Generator No: ON8286000 Status: Approval Years: 2013 Contam. Facility: MHSW Facility: SIC Code: 447190 SIC Description:				PO Box No: Country: Choice of Contact: Co Admin: Phone No Admin:	
<u>Detail(s)</u>					
Waste Class: Waste Class Desc:		221 LIGHT FUELS			
85	8 of 12	SSE/266.0	60.9 / 0.00	LEONES SERVICE CENTRE LTD 1480 SCOTT ST OTTAWA ON K1Y 2N4	EXP
Instance No: 10906665 Instance ID: Instance Type: FS Liquid Fuel Tank Description: FS Gasoline Station - Full Serve Status: EXPIRED TSSA Program Area: Maximum Hazard Rank: Facility Type: FS Liquid Fuel Tank Expired Date: 3/10/2014 11:55:59 AM					
85	9 of 12	SSE/266.0	60.9 / 0.00	LEONES SERVICE CENTRE LTD 1480 SCOTT ST OTTAWA ON K1Y 2N4	EXP
Instance No: 11349414 Instance ID: Instance Type: FS Liquid Fuel Tank Description: FS Gasoline Station - Full Serve Status: EXPIRED TSSA Program Area: Maximum Hazard Rank: Facility Type: FS Liquid Fuel Tank Expired Date: 3/10/2014 11:55:59 AM					
85	10 of 12	SSE/266.0	60.9 / 0.00	LEONES SERVICE CENTRE LTD 1480 SCOTT ST OTTAWA ON K1Y 2N4	EXP

Map Key	Number of Records	Direction/ Distance (m)	Elev/Diff (m)	Site	DB
Instance No: 11349455 Instance ID: Instance Type: FS Liquid Fuel Tank Description: FS Gasoline Station - Full Serve Status: EXPIRED TSSA Program Area: Maximum Hazard Rank: Facility Type: FS Liquid Fuel Tank Expired Date: 3/10/2014 11:55:59 AM					
85	11 of 12	SSE/266.0	60.9 / 0.00	LEONE'S SERVICE CENTRE LTD 1480 SCOTT ST OTTAWA ON K1Y2N4	RST
Headcode: 01186800 Headcode Desc: SERVICE STATIONS GASOLINE OIL & NATURAL Phone: 6137287088 List Name: Description:					
85	12 of 12	SSE/266.0	60.9 / 0.00	Leone's Service Centre Ltd. 1480 Scott St, ottawa ON K1Y 2N4	GEN
Generator No: ON8286000 Status: Approval Years: 2014 Contam. Facility: No MHSW Facility: No SIC Code: 447190 SIC Description: 447190				PO Box No: Country: Canada Choice of Contact: CO_OFFICIAL Co Admin: Terry Barnaby Phone No Admin: 613-822-0624 Ext.	
Detail(s)					
Waste Class: 221 Waste Class Desc: LIGHT FUELS					
86	1 of 1	ENE/269.6	54.9 / -5.97	Ottawa ON	WWIS
Well ID: 7231509 Construction Date: Primary Water Use: Monitoring and Test Hole Sec. Water Use: 0 Final Well Status: Abandoned-Other Water Type: Casing Material: Audit No: Z188225 Tag: A132467 Construction Method: Elevation (m): Elevation Reliability: Depth to Bedrock: Well Depth: Overburden/Bedrock: Pump Rate: Static Water Level: Flowing (Y/N): Flow Rate: Clear/Cloudy:				Data Entry Status: Data Src: Date Received: 11/12/2014 Selected Flag: Yes Abandonment Rec: Contractor: 7241 Form Version: 7 Owner: Street Name: 7 BAYVIEW ST County: OTTAWA-CARLETON Municipality: NEPEAN TOWNSHIP Site Info: Lot: Concession: Concession Name: Easting NAD83: Northing NAD83: Zone: UTM Reliability:	

<i>Map Key</i>	<i>Number of Records</i>	<i>Direction/ Distance (m)</i>	<i>Elev/Diff (m)</i>	<i>Site</i>	<i>DB</i>
<u>Bore Hole Information</u>					
Bore Hole ID:	1005215538			Elevation:	57.111968
DP2BR:				Elevrc:	
Spatial Status:				Zone:	18
Code OB:				East83:	443025
Code OB Desc:				North83:	5028701
Open Hole:				Org CS:	UTM83
Cluster Kind:				UTMRC:	4
Date Completed:				UTMRC Desc:	margin of error : 30 m - 100 m
Remarks:				Location Method:	wwr
Elevrc Desc:					
Location Source Date:					
Improvement Location Source:					
Improvement Location Method:					
Source Revision Comment:					
Supplier Comment:					
<u>Annular Space/Abandonment Sealing Record</u>					
Plug ID:	1005291449				
Layer:	2				
Plug From:	1.5				
Plug To:	4.57				
Plug Depth UOM:	m				
<u>Annular Space/Abandonment Sealing Record</u>					
Plug ID:	1005291448				
Layer:	1				
Plug From:	0				
Plug To:	1.5				
Plug Depth UOM:	m				
<u>Pipe Information</u>					
Pipe ID:	1005291439				
Casing No:	0				
Comment:					
Alt Name:					
<u>Construction Record - Casing</u>					
Casing ID:	1005291443				
Layer:	1				
Material:	5				
Open Hole or Material:	PLASTIC				
Depth From:	0				
Depth To:					
Casing Diameter:	4.03				
Casing Diameter UOM:	cm				
Casing Depth UOM:	m				
<u>Construction Record - Screen</u>					
Screen ID:	1005291444				
Layer:	1				
Slot:	10				
Screen Top Depth:					

Map Key	Number of Records	Direction/ Distance (m)	Elev/Diff (m)	Site	DB
Screen End Depth:		4.57			
Screen Material:		5			
Screen Depth UOM:		m			
Screen Diameter UOM:		cm			
Screen Diameter:		4.82			
<u>Hole Diameter</u>					
Hole ID:		1005291441			
Diameter:		6.3			
Depth From:		0			
Depth To:		4.57			
Hole Depth UOM:		m			
Hole Diameter UOM:		cm			

87	1 of 1	ENE/271.1	54.9 / -5.97	Ottawa ON	WWIS
Well ID:		7182764		Data Entry Status:	
Construction Date:				Data Src:	
Primary Water Use:		Monitoring and Test Hole		Date Received:	
Sec. Water Use:		0		Selected Flag:	
Final Well Status:		Test Hole		Abandonment Rec:	
Water Type:				Contractor:	
Casing Material:				Form Version:	
Audit No:		Z145216		Owner:	
Tag:		A132467		Street Name:	
Construction Method:				County:	
Elevation (m):				Municipality:	
Elevation Reliability:				Site Info:	
Depth to Bedrock:				Lot:	
Well Depth:				Concession:	
Overburden/Bedrock:				Concession Name:	
Pump Rate:				Easting NAD83:	
Static Water Level:				Northing NAD83:	
Flowing (Y/N):				Zone:	
Flow Rate:				UTM Reliability:	
Clear/Cloudy:					

Bore Hole Information

Bore Hole ID:		1003927733		Elevation:	
DP2BR:				Elevrc:	
Spatial Status:				Zone:	
Code OB:				East83:	
Code OB Desc:				North83:	
Open Hole:				Org CS:	
Cluster Kind:				UTMRC:	
Date Completed:		4/26/2012		UTMRC Desc:	
Remarks:				Location Method:	
Elevrc Desc:				margin of error : 30 m - 100 m	
Location Source Date:				wwr	
Improvement Location Source:					
Improvement Location Method:					
Source Revision Comment:					
Supplier Comment:					

Overburden and Bedrock

Materials Interval

Formation ID:		1004365386	
Layer:		3	

Map Key	Number of Records	Direction/ Distance (m)	Elev/Diff (m)	Site	DB
Color:		2			
General Color:		GREY			
Mat1:		15			
Most Common Material:		LIMESTONE			
Mat2:					
Other Materials:					
Mat3:		71			
Other Materials:		FRACTURED			
Formation Top Depth:		0.91			
Formation End Depth:		6.1			
Formation End Depth UOM:		m			
<u>Overburden and Bedrock</u>					
<u>Materials Interval</u>					
Formation ID:		1004365385			
Layer:		2			
Color:		6			
General Color:		BROWN			
Mat1:		28			
Most Common Material:		SAND			
Mat2:		12			
Other Materials:		STONES			
Mat3:		85			
Other Materials:		SOFT			
Formation Top Depth:		0.31			
Formation End Depth:		0.91			
Formation End Depth UOM:		m			
<u>Overburden and Bedrock</u>					
<u>Materials Interval</u>					
Formation ID:		1004365384			
Layer:		1			
Color:		6			
General Color:		BROWN			
Mat1:		02			
Most Common Material:		TOPSOIL			
Mat2:					
Other Materials:					
Mat3:		77			
Other Materials:		LOOSE			
Formation Top Depth:		0			
Formation End Depth:		0.31			
Formation End Depth UOM:		m			
<u>Annular Space/Abandonment</u>					
<u>Sealing Record</u>					
Plug ID:		1004365395			
Layer:		1			
Plug From:		0			
Plug To:		0.31			
Plug Depth UOM:		m			
<u>Annular Space/Abandonment</u>					
<u>Sealing Record</u>					
Plug ID:		1004365396			
Layer:		2			
Plug From:		0.31			
Plug To:		2.74			

<i>Map Key</i>	<i>Number of Records</i>	<i>Direction/ Distance (m)</i>	<i>Elev/Diff (m)</i>	<i>Site</i>	<i>DB</i>
Plug Depth UOM:		m			
<u>Annular Space/Abandonment Sealing Record</u>					
Plug ID:		1004365397			
Layer:		3			
Plug From:		2.74			
Plug To:		6.1			
Plug Depth UOM:		m			
<u>Method of Construction & Well Use</u>					
Method Construction ID:					
Method Construction Code:		5			
Method Construction:		Air Percussion			
Other Method Construction:					
<u>Pipe Information</u>					
Pipe ID:		1004365383			
Casing No:		0			
Comment:					
Alt Name:					
<u>Construction Record - Casing</u>					
Casing ID:		1004365390			
Layer:		1			
Material:		5			
Open Hole or Material:		PLASTIC			
Depth From:		-1			
Depth To:		3.1			
Casing Diameter:		4.2			
Casing Diameter UOM:		cm			
Casing Depth UOM:		m			
<u>Construction Record - Screen</u>					
Screen ID:		1004365391			
Layer:		1			
Slot:		10			
Screen Top Depth:		3.1			
Screen End Depth:		6.1			
Screen Material:		5			
Screen Depth UOM:		m			
Screen Diameter UOM:		cm			
Screen Diameter:		6.03			
<u>Hole Diameter</u>					
Hole ID:		1004365387			
Diameter:		11.43			
Depth From:		0			
Depth To:		2.44			
Hole Depth UOM:		m			
Hole Diameter UOM:		cm			
<u>Hole Diameter</u>					

Map Key	Number of Records	Direction/ Distance (m)	Elev/Diff (m)	Site	DB
Hole ID: Diameter: Depth From: Depth To: Hole Depth UOM: Hole Diameter UOM:		1004365388 7.62 2.44 6.1 m cm			
88	1 of 15	ESE/272.2	59.9 / -1.00	MR GAS LIMITED ATTN LILIANNE LEVAC 1426 SCOTT ST OTTAWA ON K1Y2N3	PRT
Location ID: Type: Expiry Date: Capacity (L): Licence #:		22696 retail 1995-10-31 75000 0022788008			
88	2 of 15	ESE/272.2	59.9 / -1.00	1426 SCOTT ST. OTTAWA ON	PRT
Location ID: Type: Expiry Date: Capacity (L): Licence #:		11083 retail			
88	3 of 15	ESE/272.2	59.9 / -1.00	MR GAS 1426 SCOTT ST OTTAWA ON K1Y 2N3	RST
Headcode: Headcode Desc: Phone: List Name: Description:		1186800 Service Stations-Gasoline, Oil & Natural Gas 6137299355			
88	4 of 15	ESE/272.2	59.9 / -1.00	1426 Scott Street Ottawa ON K1Y 2N3	EHS
Order No: Status: Report Type: Report Date: Date Received: Previous Site Name: Lot/Building Size: Additional Info Ordered:		20040317016 C Complete Report 3/26/04 3/17/04		Nearest Intersection: scott and stirling Municipality: Ottawa Client Prov/State: ON Search Radius (km): 0.25 X: -75.727938 Y: 45.406373	
88	5 of 15	ESE/272.2	59.9 / -1.00	MR GAS LIMITED ** 1426 SCOTT ST OTTAWA ON	EXP
Instance No: Instance ID: Instance Type: Description: Status:		10197070 13513 FS Facility FS Cylinder Exchange EXPIRED			

Map Key	Number of Records	Direction/ Distance (m)	Elev/Diff (m)	Site	DB
TSSA Program Area: Maximum Hazard Rank: Facility Type: Expired Date:					
88	6 of 15	ESE/272.2	59.9 / -1.00	1343362 ONTARIO INC O/A GAS STATION 1426 SCOTT ST OTTAWA ON K1Y 2N3	EXP
Instance No: 10061199 Instance ID: Instance Type: FS Facility Description: Status: EXPIRED TSSA Program Area: Maximum Hazard Rank: Facility Type: Expired Date: 6/25/1999					
88	7 of 15	ESE/272.2	59.9 / -1.00	1343362 ONTARIO INC O/A GAS STATION 1426 SCOTT ST OTTAWA ON K1Y 2N3	EXP
Instance No: 11231670 Instance ID: Instance Type: FS Liquid Fuel Tank Description: Status: EXPIRED TSSA Program Area: Maximum Hazard Rank: Facility Type: Expired Date: 6/25/1999					
88	8 of 15	ESE/272.2	59.9 / -1.00	1343362 ONTARIO INC O/A GAS STATION 1426 SCOTT ST OTTAWA ON K1Y 2N3	EXP
Instance No: 11231711 Instance ID: Instance Type: FS Liquid Fuel Tank Description: Status: EXPIRED TSSA Program Area: Maximum Hazard Rank: Facility Type: Expired Date: 6/25/1999					
88	9 of 15	ESE/272.2	59.9 / -1.00	1343362 ONTARIO INC O/A GAS STATION 1426 SCOTT ST OTTAWA ON K1Y 2N3	EXP
Instance No: 11231749 Instance ID: Instance Type: FS Liquid Fuel Tank Description: Status: EXPIRED TSSA Program Area: Maximum Hazard Rank: Facility Type:					

Map Key	Number of Records	Direction/ Distance (m)	Elev/Diff (m)	Site	DB
<i>Expired Date:</i>		6/25/1999			
88	10 of 15	ESE/272.2	59.9 / -1.00	1343362 ONTARIO INC O/A GAS STATION 1426 SCOTT ST OTTAWA ON	EXP
<i>Instance No:</i>		11231728			
<i>Instance ID:</i>		74231			
<i>Instance Type:</i>		FS Piping			
<i>Description:</i>		FS Piping			
<i>Status:</i>		EXPIRED			
<i>TSSA Program Area:</i>					
<i>Maximum Hazard Rank:</i>					
<i>Facility Type:</i>					
<i>Expired Date:</i>					
88	11 of 15	ESE/272.2	59.9 / -1.00	1343362 ONTARIO INC O/A GAS STATION 1426 SCOTT ST OTTAWA ON	EXP
<i>Instance No:</i>		11231691			
<i>Instance ID:</i>		74215			
<i>Instance Type:</i>		FS Piping			
<i>Description:</i>		FS Piping			
<i>Status:</i>		EXPIRED			
<i>TSSA Program Area:</i>					
<i>Maximum Hazard Rank:</i>					
<i>Facility Type:</i>					
<i>Expired Date:</i>					
88	12 of 15	ESE/272.2	59.9 / -1.00	1343362 ONTARIO INC O/A GAS STATION 1426 SCOTT ST OTTAWA ON	EXP
<i>Instance No:</i>		11231769			
<i>Instance ID:</i>		75221			
<i>Instance Type:</i>		FS Piping			
<i>Description:</i>		FS Piping			
<i>Status:</i>		EXPIRED			
<i>TSSA Program Area:</i>					
<i>Maximum Hazard Rank:</i>					
<i>Facility Type:</i>					
<i>Expired Date:</i>					
88	13 of 15	ESE/272.2	59.9 / -1.00	1343362 ONTARIO INC O/A GAS STATION 1426 SCOTT ST OTTAWA ON K1Y 2N3	EXP
<i>Instance No:</i>		11231711			
<i>Instance ID:</i>					
<i>Instance Type:</i>		FS Liquid Fuel Tank			
<i>Description:</i>		FS Gasoline Station - Full Serve			
<i>Status:</i>		EXPIRED			
<i>TSSA Program Area:</i>					
<i>Maximum Hazard Rank:</i>					
<i>Facility Type:</i>		FS Liquid Fuel Tank			
<i>Expired Date:</i>		6/25/1999			

Map Key	Number of Records	Direction/ Distance (m)	Elev/Diff (m)	Site	DB
88	14 of 15	ESE/272.2	59.9 / -1.00	1343362 ONTARIO INC O/A GAS STATION 1426 SCOTT ST OTTAWA ON K1Y 2N3	EXP
Instance No:		11231749			
Instance ID:					
Instance Type:		FS Liquid Fuel Tank			
Description:		FS Gasoline Station - Full Serve			
Status:		EXPIRED			
TSSA Program Area:					
Maximum Hazard Rank:					
Facility Type:		FS Liquid Fuel Tank			
Expired Date:		6/25/1999			
88	15 of 15	ESE/272.2	59.9 / -1.00	1343362 ONTARIO INC O/A GAS STATION 1426 SCOTT ST OTTAWA ON K1Y 2N3	EXP
Instance No:		11231670			
Instance ID:					
Instance Type:		FS Liquid Fuel Tank			
Description:		FS Gasoline Station - Full Serve			
Status:		EXPIRED			
TSSA Program Area:					
Maximum Hazard Rank:					
Facility Type:		FS Liquid Fuel Tank			
Expired Date:		6/25/1999			
89	1 of 1	SE/273.8	59.9 / -1.00	12 Stirling Ave Ottawa ON K1Y 1P8	EHS
Order No:		20121015032		Nearest Intersection:	
Status:		C		Municipality:	
Report Type:		Custom Report		Client Prov/State: ON	
Report Date:		22-OCT-12		Search Radius (km): .25	
Date Received:		15-OCT-12		X: -75.728184	
Previous Site Name:				Y: 45.405898	
Lot/Building Size:					
Additional Info Ordered:					
90	1 of 1	ENE/274.5	54.9 / -6.00	Ottawa ON	WWIS
Well ID:		7231502			
Construction Date:					
Primary Water Use:		Monitoring and Test Hole			
Sec. Water Use:		0			
Final Well Status:		Abandoned-Other			
Water Type:					
Casing Material:					
Audit No:		Z188324			
Tag:					
Construction Method:					
Elevation (m):					
Elevation Reliability:					
Depth to Bedrock:					
Well Depth:					
Overburden/Bedrock:					
Pump Rate:					
Static Water Level:					
Data Entry Status:					
Data Src:					
Date Received:		11/12/2014			
Selected Flag:		Yes			
Abandonment Rec:					
Contractor:		7241			
Form Version:		7			
Owner:					
Street Name:		7 BAYVIEW ST			
County:		OTTAWA-CARLETON			
Municipality:		OTTAWA CITY			
Site Info:					
Lot:					
Concession:					
Concession Name:					
Easting NAD83:					
Northing NAD83:					

Map Key	Number of Records	Direction/ Distance (m)	Elev/Diff (m)	Site	DB
Flowing (Y/N): Flow Rate: Clear/Cloudy:				Zone: UTM Reliability:	
<u>Bore Hole Information</u>					
Bore Hole ID:		1005215517		Elevation: 57.215969	
DP2BR:				Elevrc:	
Spatial Status:				Zone: 18	
Code OB:				East83: 443041	
Code OB Desc:				North83: 5028690	
Open Hole:				Org CS: UTM83	
Cluster Kind:				UTMRC: 4	
Date Completed:		10/7/2014		UTMRC Desc: margin of error : 30 m - 100 m	
Remarks:				Location Method: wwr	
Elevrc Desc:					
Location Source Date:					
Improvement Location Source:					
Improvement Location Method:					
Source Revision Comment:					
Supplier Comment:					
<u>Annular Space/Abandonment Sealing Record</u>					
Plug ID:		1005291338			
Layer:		1			
Plug From:		0			
Plug To:		1.5			
Plug Depth UOM:		m			
<u>Annular Space/Abandonment Sealing Record</u>					
Plug ID:		1005291339			
Layer:		2			
Plug From:		1.5			
Plug To:		13.71			
Plug Depth UOM:		m			
<u>Pipe Information</u>					
Pipe ID:		1005291329			
Casing No:		0			
Comment:					
Alt Name:					
<u>Construction Record - Casing</u>					
Casing ID:		1005291333			
Layer:		1			
Material:		5			
Open Hole or Material:		PLASTIC			
Depth From:					
Depth To:					
Casing Diameter:		4.03			
Casing Diameter UOM:		cm			
Casing Depth UOM:		m			
<u>Construction Record - Screen</u>					

Map Key	Number of Records	Direction/ Distance (m)	Elev/Diff (m)	Site	DB
Screen ID:		1005291334			
Layer:		1			
Slot:					
Screen Top Depth:					
Screen End Depth:					
Screen Material:					
Screen Depth UOM:		m			
Screen Diameter UOM:		cm			
Screen Diameter:		4.82			
<u>Hole Diameter</u>					
Hole ID:		1005291331			
Diameter:		4.82			
Depth From:		0			
Depth To:		13.71			
Hole Depth UOM:		m			
Hole Diameter UOM:		cm			

<u>91</u>	1 of 1	SSE/277.3	60.9 / 0.00	ON	WWIS
Well ID:	7145161			Data Entry Status:	
Construction Date:				Data Src:	
Primary Water Use:	Monitoring			Date Received:	5/21/2010
Sec. Water Use:				Selected Flag:	Yes
Final Well Status:	0			Abandonment Rec:	
Water Type:				Contractor:	7201
Casing Material:				Form Version:	7
Audit No:	Z84151			Owner:	
Tag:	A093256			Street Name:	172 CARRUTHERS ST.
Construction Method:				County:	OTTAWA-CARLETON
Elevation (m):				Municipality:	OTTAWA CITY
Elevation Reliability:				Site Info:	
Depth to Bedrock:				Lot:	
Well Depth:				Concession:	
Overburden/Bedrock:				Concession Name:	
Pump Rate:				Easting NAD83:	
Static Water Level:				Northing NAD83:	
Flowing (Y/N):				Zone:	
Flow Rate:				UTM Reliability:	
Clear/Cloudy:					

Bore Hole Information

Bore Hole ID:	1002984209	Elevation:	62.365566
DP2BR:		Elevrc:	
Spatial Status:		Zone:	18
Code OB:		East83:	442928
Code OB Desc:		North83:	5028244
Open Hole:		Org CS:	UTM83
Cluster Kind:		UTMRC:	4
Date Completed:	4/16/2010	UTMRC Desc:	margin of error : 30 m - 100 m
Remarks:		Location Method:	wwr
Elevrc Desc:			
Location Source Date:			
Improvement Location Source:			
Improvement Location Method:			
Source Revision Comment:			
Supplier Comment:			

Overburden and Bedrock

Map Key	Number of Records	Direction/ Distance (m)	Elev/Diff (m)	Site	DB
<u>Materials Interval</u>					
Formation ID:			1003177294		
Layer:			1		
Color:			2		
General Color:			GREY		
Mat1:			15		
Most Common Material:			LIMESTONE		
Mat2:			28		
Other Materials:			SAND		
Mat3:			79		
Other Materials:			PACKED		
Formation Top Depth:			0		
Formation End Depth:			3		
Formation End Depth UOM:			ft		
<u>Overburden and Bedrock</u>					
<u>Materials Interval</u>					
Formation ID:			1003177295		
Layer:			2		
Color:			2		
General Color:			GREY		
Mat1:			15		
Most Common Material:			LIMESTONE		
Mat2:					
Other Materials:					
Mat3:			26		
Other Materials:			ROCK		
Formation Top Depth:			3		
Formation End Depth:			20		
Formation End Depth UOM:			ft		
<u>Annular Space/Abandonment</u>					
<u>Sealing Record</u>					
Plug ID:			1003177300		
Layer:			4		
Plug From:			13		
Plug To:			20		
Plug Depth UOM:			ft		
<u>Annular Space/Abandonment</u>					
<u>Sealing Record</u>					
Plug ID:			1003177297		
Layer:			1		
Plug From:			0		
Plug To:			1		
Plug Depth UOM:			ft		
<u>Annular Space/Abandonment</u>					
<u>Sealing Record</u>					
Plug ID:			1003177299		
Layer:			3		
Plug From:			10		
Plug To:			13		
Plug Depth UOM:			ft		
<u>Annular Space/Abandonment</u>					
<u>Sealing Record</u>					

Map Key	Number of Records	Direction/ Distance (m)	Elev/Diff (m)	Site	DB
Plug ID:		1003177298			
Layer:		2			
Plug From:		1			
Plug To:		0			
Plug Depth UOM:		ft			
<u>Method of Construction & Well Use</u>					
Method Construction ID:					
Method Construction Code:		7			
Method Construction:		Diamond			
Other Method Construction:					
<u>Pipe Information</u>					
Pipe ID:		1003177293			
Casing No:		0			
Comment:					
Alt Name:					
<u>Construction Record - Casing</u>					
Casing ID:		1003177302			
Layer:		1			
Material:		5			
Open Hole or Material:		PLASTIC			
Depth From:		0			
Depth To:		10			
Casing Diameter:		3			
Casing Diameter UOM:		inch			
Casing Depth UOM:		ft			
<u>Construction Record - Screen</u>					
Screen ID:		1003177303			
Layer:		1			
Slot:		.01			
Screen Top Depth:		10			
Screen End Depth:		20			
Screen Material:		5			
Screen Depth UOM:		ft			
Screen Diameter UOM:		inch			
Screen Diameter:		3.5			
<u>Hole Diameter</u>					
Hole ID:		1003177296			
Diameter:		5.5			
Depth From:		0			
Depth To:		20			
Hole Depth UOM:		ft			
Hole Diameter UOM:		inch			
92	1 of 23	ENE/277.7	55.8 / -5.08	DIRECTOR RICHMOND REGION 80 BAYVIEW OTTAWA ON K1Y 4L6	PRT
Location ID:		10870			
Type:		private			

Map Key	Number of Records	Direction/ Distance (m)	Elev/Diff (m)	Site	DB
Expiry Date:					
Capacity (L):		9000.00			
Licence #:		0001048805			
92	2 of 23	ENE/277.7	55.8 / -5.08	GVT. OF CAN-NATIONAL CAPITAL COMM. 80 BAYVIEW ROAD, OTTAWA, ON K1Y 4L6	GEN
Generator No:	ON0128802			PO Box No:	
Status:				Country:	
Approval Years:	86,87			Choice of Contact:	
Contam. Facility:				Co Admin:	
MHSW Facility:				Phone No Admin:	
SIC Code:	0000				
SIC Description:	*** NOT DEFINED ***				
92	3 of 23	ENE/277.7	55.8 / -5.08	NATIONAL CAPITAL COMMISSION 80 BAYVIEW ROAD, OTTAWA, ON K1Y 4L6	GEN
Generator No:	ON0128802			PO Box No:	
Status:				Country:	
Approval Years:	88,89,90			Choice of Contact:	
Contam. Facility:				Co Admin:	
MHSW Facility:				Phone No Admin:	
SIC Code:	8164				
SIC Description:	REC./CULTURE ADMIN.				
<u>Detail(s)</u>					
Waste Class:	213				
Waste Class Desc:	PETROLEUM DISTILLATES				
Waste Class:	252				
Waste Class Desc:	WASTE OILS & LUBRICANTS				
92	4 of 23	ENE/277.7	55.8 / -5.08	NATIONAL CAPITAL COMMISSION 18-282 80 BAYVIEW ROAD OTTAWA ON K1Y 4L6	GEN
Generator No:	ON0128802			PO Box No:	
Status:				Country:	
Approval Years:	92,93,94,95,96,97			Choice of Contact:	
Contam. Facility:				Co Admin:	
MHSW Facility:				Phone No Admin:	
SIC Code:	8164				
SIC Description:	REC./CULTURE ADMIN.				
<u>Detail(s)</u>					
Waste Class:	252				
Waste Class Desc:	WASTE OILS & LUBRICANTS				
Waste Class:	213				
Waste Class Desc:	PETROLEUM DISTILLATES				
Waste Class:	222				
Waste Class Desc:	HEAVY FUELS				

Map Key	Number of Records	Direction/ Distance (m)	Elev/Diff (m)	Site	DB
92	5 of 23	ENE/277.7	55.8 / -5.08	NATIONAL CAPITAL COMMISSION 80 BAYVIEW ROAD OTTAWA ON K1Y 4L6	GEN
Generator No:	ON0128802			PO Box No:	
Status:				Country:	
Approval Years:	98,99,00,01			Choice of Contact:	
Contam. Facility:				Co Admin:	
MHSW Facility:				Phone No Admin:	
SIC Code:	8164				
SIC Description:	REC./CULTURE ADMIN.				
<u>Detail(s)</u>					
Waste Class:	252				
Waste Class Desc:	WASTE OILS & LUBRICANTS				
Waste Class:	213				
Waste Class Desc:	PETROLEUM DISTILLATES				
Waste Class:	222				
Waste Class Desc:	HEAVY FUELS				

92	6 of 23	ENE/277.7	55.8 / -5.08	NATIONAL CAPITAL COMMISSION 80 Bayview Street Ottawa ON K1Y 4L6	GEN
Generator No:	ON4263465			PO Box No:	
Status:				Country:	
Approval Years:	02,03,04,05			Choice of Contact:	
Contam. Facility:				Co Admin:	
MHSW Facility:				Phone No Admin:	
SIC Code:					
SIC Description:					
<u>Detail(s)</u>					
Waste Class:	112				
Waste Class Desc:	ACID WASTE - HEAVY METALS				
Waste Class:	114				
Waste Class Desc:	OTHER INORGANIC ACID WASTES				
Waste Class:	122				
Waste Class Desc:	ALKALINE WASTES - OTHER METALS				
Waste Class:	212				
Waste Class Desc:	ALIPHATIC SOLVENTS				
Waste Class:	123				
Waste Class Desc:	ALKALINE PHOSPHATES				
Waste Class:	145				
Waste Class Desc:	PAINT/PIGMENT/COATING RESIDUES				
Waste Class:	148				
Waste Class Desc:	INORGANIC LABORATORY CHEMICALS				
Waste Class:	213				
Waste Class Desc:	PETROLEUM DISTILLATES				
Waste Class:	221				
Waste Class Desc:	LIGHT FUELS				

Map Key	Number of Records	Direction/ Distance (m)	Elev/Diff (m)	Site	DB
Waste Class:		262			
Waste Class Desc:		DETERGENTS/SOAPS			
Waste Class:		331			
Waste Class Desc:		WASTE COMPRESSED GASES			
Waste Class:		252			
Waste Class Desc:		WASTE OILS & LUBRICANTS			
92	7 of 23	ENE/277.7	55.8 / -5.08	DIRECTOR RICHMOND REGION 80 BAYVIEW RD OTTAWA ON	EXP
Instance No:		9380135			
Instance ID:		380925			
Instance Type:		FS Facility			
Description:		Fuels Safety Private Fuel Outlet - Self Serve			
Status:		EXPIRED			
TSSA Program Area:					
Maximum Hazard Rank:					
Facility Type:					
Expired Date:					
92	8 of 23	ENE/277.7	55.8 / -5.08	DIRECTOR RICHMOND REGION 80 BAYVIEW RD OTTAWA ON K1Y 4L6	EXP
Instance No:		10901024			
Instance ID:					
Instance Type:		FS Liquid Fuel Tank			
Description:					
Status:		EXPIRED			
TSSA Program Area:					
Maximum Hazard Rank:					
Facility Type:					
Expired Date:		12/14/1990			
92	9 of 23	ENE/277.7	55.8 / -5.08	DIRECTOR RICHMOND REGION 80 BAYVIEW RD OTTAWA ON K1Y 4L6	EXP
Instance No:		10901042			
Instance ID:					
Instance Type:		FS Liquid Fuel Tank			
Description:					
Status:		EXPIRED			
TSSA Program Area:					
Maximum Hazard Rank:					
Facility Type:					
Expired Date:		12/14/1990			
92	10 of 23	ENE/277.7	55.8 / -5.08	DIRECTOR RICHMOND REGION 80 BAYVIEW RD OTTAWA ON	EXP
Instance No:		10901048			
Instance ID:		51023			
Instance Type:		FS Piping			
Description:		FS Piping			

Map Key	Number of Records	Direction/ Distance (m)	Elev/Diff (m)	Site	DB
Status: TSSA Program Area: Maximum Hazard Rank: Facility Type: Expired Date:		EXPIRED			
92	11 of 23	ENE/277.7	55.8 / -5.08	DIRECTOR RICHMOND REGION 80 BAYVIEW RD OTTAWA ON	EXP
Instance No: Instance ID: Instance Type: Description: Status: TSSA Program Area: Maximum Hazard Rank: Facility Type: Expired Date:		10901033 51326 FS Piping FS Piping EXPIRED			
92	12 of 23	ENE/277.7	55.8 / -5.08	NATIONAL CAPITAL COMMISSION 80 Bayview Street Ottawa ON	GEN
Generator No: Status: Approval Years: Contam. Facility: MHSW Facility: SIC Code: SIC Description:		ON4263465 2009 911910		PO Box No: Country: Choice of Contact: Co Admin: Phone No Admin:	
SIC Description:		Other Federal Government Public Administration			
<u>Detail(s)</u>					
Waste Class: Waste Class Desc:		112 ACID WASTE - HEAVY METALS			
Waste Class: Waste Class Desc:		114 OTHER INORGANIC ACID WASTES			
Waste Class: Waste Class Desc:		122 ALKALINE WASTES - OTHER METALS			
Waste Class: Waste Class Desc:		123 ALKALINE PHOSPHATES			
Waste Class: Waste Class Desc:		145 PAINT/PIGMENT/COATING RESIDUES			
Waste Class: Waste Class Desc:		148 INORGANIC LABORATORY CHEMICALS			
Waste Class: Waste Class Desc:		212 ALIPHATIC SOLVENTS			
Waste Class: Waste Class Desc:		213 PETROLEUM DISTILLATES			
Waste Class: Waste Class Desc:		221 LIGHT FUELS			

Map Key	Number of Records	Direction/ Distance (m)	Elev/Diff (m)	Site	DB
Waste Class:		252			
Waste Class Desc:		WASTE OILS & LUBRICANTS			
Waste Class:		262			
Waste Class Desc:		DETERGENTS/SOAPS			
Waste Class:		263			
Waste Class Desc:		ORGANIC LABORATORY CHEMICALS			
Waste Class:		331			
Waste Class Desc:		WASTE COMPRESSED GASES			

92	13 of 23	ENE/277.7	55.8 / -5.08	NATIONAL CAPITAL COMMISSION 80 Bayview Street Ottawa ON	GEN
Generator No:	ON4263465			PO Box No:	
Status:				Country:	
Approval Years:	2010			Choice of Contact:	
Contam. Facility:				Co Admin:	
MHSW Facility:				Phone No Admin:	
SIC Code:	911910				
SIC Description:	Other Federal Government Public Administration				

Detail(s)

Waste Class:	148				
Waste Class Desc:	INORGANIC LABORATORY CHEMICALS				
Waste Class:	331				
Waste Class Desc:	WASTE COMPRESSED GASES				
Waste Class:	212				
Waste Class Desc:	ALIPHATIC SOLVENTS				
Waste Class:	252				
Waste Class Desc:	WASTE OILS & LUBRICANTS				
Waste Class:	121				
Waste Class Desc:	ALKALINE WASTES - HEAVY METALS				
Waste Class:	267				
Waste Class Desc:	ORGANIC ACIDS				
Waste Class:	213				
Waste Class Desc:	PETROLEUM DISTILLATES				
Waste Class:	123				
Waste Class Desc:	ALKALINE PHOSPHATES				
Waste Class:	263				
Waste Class Desc:	ORGANIC LABORATORY CHEMICALS				
Waste Class:	112				
Waste Class Desc:	ACID WASTE - HEAVY METALS				
Waste Class:	114				
Waste Class Desc:	OTHER INORGANIC ACID WASTES				
Waste Class:	145				
Waste Class Desc:	PAINT/PIGMENT/COATING RESIDUES				
Waste Class:	221				
Waste Class Desc:	LIGHT FUELS				

Map Key	Number of Records	Direction/ Distance (m)	Elev/Diff (m)	Site	DB
Waste Class:		122			
Waste Class Desc:		ALKALINE WASTES - OTHER METALS			
Waste Class:		262			
Waste Class Desc:		DETERGENTS/SOAPS			

92	14 of 23	ENE/277.7	55.8 / -5.08	NATIONAL CAPITAL COMMISSION 80 Bayview Street Ottawa ON	GEN
Generator No:	ON4263465			PO Box No:	
Status:				Country:	
Approval Years:	2011			Choice of Contact:	
Contam. Facility:				Co Admin:	
MHSW Facility:				Phone No Admin:	
SIC Code:	911910				
SIC Description:	Other Federal Government Public Administration				

Detail(s)

Waste Class:	122
Waste Class Desc:	ALKALINE WASTES - OTHER METALS
Waste Class:	213
Waste Class Desc:	PETROLEUM DISTILLATES
Waste Class:	112
Waste Class Desc:	ACID WASTE - HEAVY METALS
Waste Class:	263
Waste Class Desc:	ORGANIC LABORATORY CHEMICALS
Waste Class:	331
Waste Class Desc:	WASTE COMPRESSED GASES
Waste Class:	262
Waste Class Desc:	DETERGENTS/SOAPS
Waste Class:	148
Waste Class Desc:	INORGANIC LABORATORY CHEMICALS
Waste Class:	221
Waste Class Desc:	LIGHT FUELS
Waste Class:	252
Waste Class Desc:	WASTE OILS & LUBRICANTS
Waste Class:	123
Waste Class Desc:	ALKALINE PHOSPHATES
Waste Class:	267
Waste Class Desc:	ORGANIC ACIDS
Waste Class:	121
Waste Class Desc:	ALKALINE WASTES - HEAVY METALS
Waste Class:	114
Waste Class Desc:	OTHER INORGANIC ACID WASTES
Waste Class:	212
Waste Class Desc:	ALIPHATIC SOLVENTS
Waste Class:	145

Map Key	Number of Records	Direction/ Distance (m)	Elev/Diff (m)	Site	DB
Waste Class Desc:		PAINT/PIGMENT/COATING RESIDUES			
92	15 of 23	ENE/277.7	55.8 / -5.08	NATIONAL CAPITAL COMMISSION 80 Bayview Street Ottawa ON K1Y 4L6	GEN
Generator No:	ON4263465			PO Box No:	
Status:				Country:	
Approval Years:	2012			Choice of Contact:	
Contam. Facility:				Co Admin:	
MHSW Facility:				Phone No Admin:	
SIC Code:	911910				
SIC Description:	Other Federal Government Public Administration				
<u>Detail(s)</u>					
Waste Class:	252				
Waste Class Desc:	WASTE OILS & LUBRICANTS				
Waste Class:	121				
Waste Class Desc:	ALKALINE WASTES - HEAVY METALS				
Waste Class:	122				
Waste Class Desc:	ALKALINE WASTES - OTHER METALS				
Waste Class:	262				
Waste Class Desc:	DETERGENTS/SOAPS				
Waste Class:	212				
Waste Class Desc:	ALIPHATIC SOLVENTS				
Waste Class:	221				
Waste Class Desc:	LIGHT FUELS				
Waste Class:	267				
Waste Class Desc:	ORGANIC ACIDS				
Waste Class:	114				
Waste Class Desc:	OTHER INORGANIC ACID WASTES				
Waste Class:	145				
Waste Class Desc:	PAINT/PIGMENT/COATING RESIDUES				
Waste Class:	123				
Waste Class Desc:	ALKALINE PHOSPHATES				
Waste Class:	213				
Waste Class Desc:	PETROLEUM DISTILLATES				
Waste Class:	331				
Waste Class Desc:	WASTE COMPRESSED GASES				
Waste Class:	148				
Waste Class Desc:	INORGANIC LABORATORY CHEMICALS				
Waste Class:	112				
Waste Class Desc:	ACID WASTE - HEAVY METALS				
Waste Class:	263				
Waste Class Desc:	ORGANIC LABORATORY CHEMICALS				
92	16 of 23	ENE/277.7	55.8 / -5.08	NATIONAL CAPITAL COMMISSION 80 Bayview Street	GEN

Map Key	Number of Records	Direction/ Distance (m)	Elev/Diff (m)	Site	DB
Ottawa ON					
Generator No:	ON4263465			PO Box No:	
Status:				Country:	
Approval Years:	2013			Choice of Contact:	
Contam. Facility:				Co Admin:	
MHSW Facility:				Phone No Admin:	
SIC Code:	911910				
SIC Description:					
<u>Detail(s)</u>					
Waste Class:		262			
Waste Class Desc:		DETERGENTS/SOAPS			
Waste Class:		114			
Waste Class Desc:		OTHER INORGANIC ACID WASTES			
Waste Class:		121			
Waste Class Desc:		ALKALINE WASTES - HEAVY METALS			
Waste Class:		146			
Waste Class Desc:		OTHER SPECIFIED INORGANICS			
Waste Class:		148			
Waste Class Desc:		INORGANIC LABORATORY CHEMICALS			
Waste Class:		145			
Waste Class Desc:		PAINT/PIGMENT/COATING RESIDUES			
Waste Class:		267			
Waste Class Desc:		ORGANIC ACIDS			
Waste Class:		252			
Waste Class Desc:		WASTE OILS & LUBRICANTS			
Waste Class:		213			
Waste Class Desc:		PETROLEUM DISTILLATES			
Waste Class:		331			
Waste Class Desc:		WASTE COMPRESSED GASES			
Waste Class:		123			
Waste Class Desc:		ALKALINE PHOSPHATES			
Waste Class:		122			
Waste Class Desc:		ALKALINE WASTES - OTHER METALS			
Waste Class:		112			
Waste Class Desc:		ACID WASTE - HEAVY METALS			
Waste Class:		263			
Waste Class Desc:		ORGANIC LABORATORY CHEMICALS			
Waste Class:		212			
Waste Class Desc:		ALIPHATIC SOLVENTS			
Waste Class:		221			
Waste Class Desc:		LIGHT FUELS			
Waste Class:		241			
Waste Class Desc:		HALOGENATED SOLVENTS			

Map Key	Number of Records	Direction/ Distance (m)	Elev/Diff (m)	Site	DB
92	17 of 23	ENE/277.7	55.8 / -5.08	DIRECTOR RICHMOND REGION 80 BAYVIEW RD OTTAWA ON K1Y 4L6	EXP
Instance No:		10901024			
Instance ID:					
Instance Type:		FS Liquid Fuel Tank			
Description:		Fuels Safety Private Fuel Outlet - Self Serve			
Status:		EXPIRED			
TSSA Program Area:					
Maximum Hazard Rank:					
Facility Type:		FS Liquid Fuel Tank			
Expired Date:		12/14/1990			
92	18 of 23	ENE/277.7	55.8 / -5.08	DIRECTOR RICHMOND REGION 80 BAYVIEW RD OTTAWA ON K1Y 4L6	EXP
Instance No:		10901042			
Instance ID:					
Instance Type:		FS Liquid Fuel Tank			
Description:		Fuels Safety Private Fuel Outlet - Self Serve			
Status:		EXPIRED			
TSSA Program Area:					
Maximum Hazard Rank:					
Facility Type:		FS Liquid Fuel Tank			
Expired Date:		12/14/1990			
92	19 of 23	ENE/277.7	55.8 / -5.08	NATIONAL CAPITAL COMMISSION 80 Bayview Street Ottawa ON K1Y 4L6	GEN
Generator No:		ON4263465		PO Box No:	
Status:				Country: Canada	
Approval Years:		2016		Choice of Contact: CO_OFFICIAL	
Contam. Facility:		No		Co Admin: Pierre Lalonde	
MHSW Facility:		No		Phone No Admin: 613-239-5350 Ext.	
SIC Code:		911910			
SIC Description:		911910			
<u>Detail(s)</u>					
Waste Class:		241			
Waste Class Desc:		HALOGENATED SOLVENTS			
Waste Class:		148			
Waste Class Desc:		INORGANIC LABORATORY CHEMICALS			
Waste Class:		263			
Waste Class Desc:		ORGANIC LABORATORY CHEMICALS			
Waste Class:		213			
Waste Class Desc:		PETROLEUM DISTILLATES			
Waste Class:		112			
Waste Class Desc:		ACID WASTE - HEAVY METALS			
Waste Class:		252			
Waste Class Desc:		WASTE OILS & LUBRICANTS			
Waste Class:		212			
Waste Class Desc:		ALIPHATIC SOLVENTS			

Map Key	Number of Records	Direction/ Distance (m)	Elev/Diff (m)	Site	DB
Waste Class:		122			
Waste Class Desc:		ALKALINE WASTES - OTHER METALS			
Waste Class:		121			
Waste Class Desc:		ALKALINE WASTES - HEAVY METALS			
Waste Class:		267			
Waste Class Desc:		ORGANIC ACIDS			
Waste Class:		146			
Waste Class Desc:		OTHER SPECIFIED INORGANICS			
Waste Class:		145			
Waste Class Desc:		PAINT/PIGMENT/COATING RESIDUES			
Waste Class:		221			
Waste Class Desc:		LIGHT FUELS			
Waste Class:		331			
Waste Class Desc:		WASTE COMPRESSED GASES			
Waste Class:		114			
Waste Class Desc:		OTHER INORGANIC ACID WASTES			
Waste Class:		123			
Waste Class Desc:		ALKALINE PHOSPHATES			
Waste Class:		262			
Waste Class Desc:		DETERGENTS/SOAPS			

[92](#) 20 of 23 **ENE/277.7** **55.8 / -5.08** **NATIONAL CAPITAL COMMISSION** **GEN**
80 Bayview Street
Ottawa ON K1Y 4L6

Generator No:	ON4263465	PO Box No:	
Status:		Country:	Canada
Approval Years:	2015	Choice of Contact:	CO_OFFICIAL
Contam. Facility:	No	Co Admin:	Pierre Lalonde
MHSW Facility:	No	Phone No Admin:	613-239-5350 Ext.
SIC Code:	911910		
SIC Description:	911910		

Detail(s)

Waste Class:	121
Waste Class Desc:	ALKALINE WASTES - HEAVY METALS
Waste Class:	252
Waste Class Desc:	WASTE OILS & LUBRICANTS
Waste Class:	213
Waste Class Desc:	PETROLEUM DISTILLATES
Waste Class:	221
Waste Class Desc:	LIGHT FUELS
Waste Class:	123
Waste Class Desc:	ALKALINE PHOSPHATES
Waste Class:	145
Waste Class Desc:	PAINT/PIGMENT/COATING RESIDUES
Waste Class:	148

Map Key	Number of Records	Direction/ Distance (m)	Elev/Diff (m)	Site	DB
Waste Class Desc:		INORGANIC LABORATORY CHEMICALS			
Waste Class:		267			
Waste Class Desc:		ORGANIC ACIDS			
Waste Class:		263			
Waste Class Desc:		ORGANIC LABORATORY CHEMICALS			
Waste Class:		112			
Waste Class Desc:		ACID WASTE - HEAVY METALS			
Waste Class:		122			
Waste Class Desc:		ALKALINE WASTES - OTHER METALS			
Waste Class:		241			
Waste Class Desc:		HALOGENATED SOLVENTS			
Waste Class:		146			
Waste Class Desc:		OTHER SPECIFIED INORGANICS			
Waste Class:		212			
Waste Class Desc:		ALIPHATIC SOLVENTS			
Waste Class:		262			
Waste Class Desc:		DETERGENTS/SOAPS			
Waste Class:		114			
Waste Class Desc:		OTHER INORGANIC ACID WASTES			
Waste Class:		331			
Waste Class Desc:		WASTE COMPRESSED GASES			

92	21 of 23	<i>ENE/277.7</i>	<i>55.8 / -5.08</i>	NATIONAL CAPITAL COMMISSION 80 Bayview Street Ottawa ON K1Y 4L6	GEN
Generator No:	ON4263465			PO Box No:	
Status:				Country:	Canada
Approval Years:	2014			Choice of Contact:	CO_OFFICIAL
Contam. Facility:	No			Co Admin:	Pierre Lalonde
MHSW Facility:	No			Phone No Admin:	613-239-5350 Ext.
SIC Code:	911910				
SIC Description:	911910				

Detail(s)

Waste Class:	263
Waste Class Desc:	ORGANIC LABORATORY CHEMICALS
Waste Class:	122
Waste Class Desc:	ALKALINE WASTES - OTHER METALS
Waste Class:	146
Waste Class Desc:	OTHER SPECIFIED INORGANICS
Waste Class:	213
Waste Class Desc:	PETROLEUM DISTILLATES
Waste Class:	241
Waste Class Desc:	HALOGENATED SOLVENTS
Waste Class:	212
Waste Class Desc:	ALIPHATIC SOLVENTS

Map Key	Number of Records	Direction/ Distance (m)	Elev/Diff (m)	Site	DB
Waste Class: Waste Class Desc:		114 OTHER INORGANIC ACID WASTES			
Waste Class: Waste Class Desc:		262 DETERGENTS/SOAPS			
Waste Class: Waste Class Desc:		331 WASTE COMPRESSED GASES			
Waste Class: Waste Class Desc:		267 ORGANIC ACIDS			
Waste Class: Waste Class Desc:		252 WASTE OILS & LUBRICANTS			
Waste Class: Waste Class Desc:		112 ACID WASTE - HEAVY METALS			
Waste Class: Waste Class Desc:		123 ALKALINE PHOSPHATES			
Waste Class: Waste Class Desc:		221 LIGHT FUELS			
Waste Class: Waste Class Desc:		148 INORGANIC LABORATORY CHEMICALS			
Waste Class: Waste Class Desc:		145 PAINT/PIGMENT/COATING RESIDUES			
Waste Class: Waste Class Desc:		121 ALKALINE WASTES - HEAVY METALS			

92	22 of 23	ENE/277.7	55.8 / -5.08	NATIONAL CAPITAL COMMISSION 80 Bayview Street Ottawa ON K1Y 4L6	GEN
Generator No:	ON4263465			PO Box No:	
Status:	Registered			Country:	Canada
Approval Years:	As of Dec 2018			Choice of Contact:	
Contam. Facility:				Co Admin:	
MHSW Facility:				Phone No Admin:	
SIC Code:					
SIC Description:					

Detail(s)

Waste Class: Waste Class Desc:	112 C Acid solutions - containing heavy metals
Waste Class: Waste Class Desc:	121 C Alkaline slutions - containing heavy metals
Waste Class: Waste Class Desc:	145 I Wastes from the use of pigments, coatings and paints
Waste Class: Waste Class Desc:	145 L Wastes from the use of pigments, coatings and paints
Waste Class: Waste Class Desc:	146 T Other specified inorganic sludges, slurries or solids
Waste Class: Waste Class Desc:	148 C Misc. wastes and inorganic chemicals

Map Key	Number of Records	Direction/ Distance (m)	Elev/Diff (m)	Site	DB
Waste Class:		331 I			
Waste Class Desc:		Waste compressed gases including cylinders			
Waste Class:		213 L			
Waste Class Desc:		Petroleum distillates			
Waste Class:		221 I			
Waste Class Desc:		Light fuels			
Waste Class:		241 H			
Waste Class Desc:		Halogenated solvents and residues			
Waste Class:		241 L			
Waste Class Desc:		Halogenated solvents and residues			
Waste Class:		241 T			
Waste Class Desc:		Halogenated solvents and residues			
Waste Class:		252 L			
Waste Class Desc:		Waste crankcase oils and lubricants			
Waste Class:		263 I			
Waste Class Desc:		Misc. waste organic chemicals			
Waste Class:		263 L			
Waste Class Desc:		Misc. waste organic chemicals			
Waste Class:		267 L			
Waste Class Desc:		Organic acids			

[92](#) 23 of 23 **ENE/277.7** **55.8 / -5.08** **NATIONAL CAPITAL COMMISSION** GEN

80 Bayview Street
Ottawa ON K1Y 4L6

Generator No:	ON4263465	PO Box No:	
Status:	Registered	Country:	Canada
Approval Years:	As of Oct 2019	Choice of Contact:	
Contam. Facility:		Co Admin:	
MHSW Facility:		Phone No Admin:	
SIC Code:			
SIC Description:			

Detail(s)

Waste Class:	221 I
Waste Class Desc:	Light fuels
Waste Class:	146 T
Waste Class Desc:	Other specified inorganic sludges, slurries or solids
Waste Class:	263 I
Waste Class Desc:	Misc. waste organic chemicals
Waste Class:	241 H
Waste Class Desc:	Halogenated solvents and residues
Waste Class:	112 C
Waste Class Desc:	Acid solutions - containing heavy metals
Waste Class:	252 L
Waste Class Desc:	Waste crankcase oils and lubricants
Waste Class:	241 L

<i>Map Key</i>	<i>Number of Records</i>	<i>Direction/ Distance (m)</i>	<i>Elev/Diff (m)</i>	<i>Site</i>	<i>DB</i>
Waste Class Desc:		Halogenated solvents and residues			
Waste Class:		145 I			
Waste Class Desc:		Wastes from the use of pigments, coatings and paints			
Waste Class:		267 L			
Waste Class Desc:		Organic acids			
Waste Class:		241 T			
Waste Class Desc:		Halogenated solvents and residues			
Waste Class:		213 L			
Waste Class Desc:		Petroleum distillates			
Waste Class:		331 I			
Waste Class Desc:		Waste compressed gases including cylinders			
Waste Class:		148 C			
Waste Class Desc:		Misc. wastes and inorganic chemicals			
Waste Class:		121 C			
Waste Class Desc:		Alkaline slutions - containing heavy metals			
Waste Class:		263 L			
Waste Class Desc:		Misc. waste organic chemicals			
Waste Class:		145 L			
Waste Class Desc:		Wastes from the use of pigments, coatings and paints			

[93](#)

1 of 1

E/282.0

56.9 / -4.00

Bayview

FCS

Ottawa ON

SGC: 3506008
Site ID: 00022831
Departmental ID: 616
Depart Code: NCC
Class Type: 1
Class: High Priority for Action
Site Name: Bayview
Site Name (FR): Bayview
Site Status: Active
Site Status Desc: Detailed testing completed. Remedial action plan under development.
Site Status (FR): Active
Description (FR): Analyse détaillée terminée. Élaboration du plan d'assainissement en cours.
Involv Code:
Census Division: Ottawa
Municipality: Ottawa
Census Sub Class: 1
Latitude: 45.408458
Longitude: -75.727086
Location:
Protected Data: 0
FED: 075
Fed Electoral District: Ottawa Centre
Fed Electoral District (FR): Ottawa-Centre
Metro:
Nearest Pop. Area:
Highest Step Cmpltd: 8
Site Deleted Flag:
Created: 2006-11-30T16:43:00
Modified: 2019-06-19T15:37:58.283
Property No.: 01502
Est m³ Contmnted:
Est Ha Contmnted: 1.1749

Map Key	Number of Records	Direction/ Distance (m)	Elev/Diff (m)	Site	DB
Est Tons Contamin:					
Est Population at 1 Km:		10,677			
Est Population at 5 Km:		218,266			
Est Population at 10 Km:		654,761			
Est Population at 25 Km:		1,226,733			
Est Population at 50 Km:		1,441,207			
Reporting Org:					
Reporting Org (FR):		Federal Real Property			
Reason for Involv:		Biens immobiliers fédéraux			
Reason for Involv (FR):					
Liabile Third Party:					
Class (FR):		Priorité d'intervention élevée			
Action Plan:					
		Pump and Treat Remediation is ongoing. Further assessment require to delineate the plume and to determine source.			
Action Plan (FR):					
		La décontamination de l'eau souterraine a lieu en ce moment. De études supplémentaires sont nécessaires pour délimiter l'étendu de la contamination.			
Site Mgmt Strategy:					
Minimap URL:		Additional assessment, Continous Monitoring, Remediation			
Additional Info:		http://www.tbs-sct.gc.ca/fcsi-rscf/minimap.aspx?fsi=00022831			
Additional Info (FR):					
Management					
Management Code:					
		3			
Management Type (EN):					
		Continous Monitoring			
Management Type (FR):					
		Surveillance constante			
Management Code:					
		2			
Management Type (EN):					
		Remediation			
Management Type (FR):					
		Restauration			
Management Code:					
		5			
Management Type (EN):					
		Additional assessment			
Management Type (FR):					
		Évaluation complémentaire			
Contamination					
Contaminant:					
		Halogenated Hydrocarbon			
Contamination (FR):					
		Hydrocarbures halogénés			
Medium Code:					
		2			
Medium:					
		Groundwater			
Medium (FR):					
		Eau souterraine			
Annual Data					
Fiscal Year:					
		2016-2017			
Reporting Organization:					
		NCC			
Reporting Organization (EN):					
		National Capital Commission			
Reporting Organization (FR):					
		Commission de la Capitale nationale			
Class Type:					
Class (EN):					
Class (FR):					
CCME Flag:					
CCME NCS Year:					
Step Name (EN):					
Step Name (FR):					
Highest Step Completed:		06			
Highest Step Completed Desc:					
Planned Compl Date Step7:					
Planned Compl Date Step8:					
Planned Compl Date Step9:					
Created:					
Modified:					

Map Key	Number of Records	Direction/ Distance (m)	Elev/Diff (m)	Site	DB
NCSCS Year:					
Closed:		No			
Actual Cubic Metres Rem:		0.0000			
Actual Hectares Rem:		0.0000			
Actual Tons Remediated:		0.0000			
Total Asmt Expenditure:		0.00			
Total Remediation Expenditure:		112483.00			
Total Care/Maint Expenditur:		0.00			
Total Mntring Expenditure:		0.00			
Ttl Expenditure Reduc Liabil:					
FCSAP Asmt Expenditure:		0.00			
FCSAP Remed Expenditure:		95611.00			
FCSAP Care/Maint Expenditur:		0.00			
FCSAP Mntring Expenditure:		0.00			
 Annual Data					
Fiscal Year:		2014-2015			
Reporting Organization:		NCC			
Reporting Organization (EN):		National Capital Commission			
Reporting Organization (FR):		Commission de la Capitale nationale			
Class Type:					
Class (EN):					
Class (FR):					
CCME Flag:					
CCME NCS Year:					
Step Name (EN):					
Step Name (FR):					
Highest Step Completed:		06			
Highest Step Completed Desc:					
Planned Compl Date Step7:					
Planned Compl Date Step8:					
Planned Compl Date Step9:					
Created:					
Modified:					
NCSCS Year:					
Closed:		No			
Actual Cubic Metres Rem:		0.0000			
Actual Hectares Rem:		0.0000			
Actual Tons Remediated:		0.0000			
Total Asmt Expenditure:		0.00			
Total Remediation Expenditure:		127660.00			
Total Care/Maint Expenditur:		0.00			
Total Mntring Expenditure:		0.00			
Ttl Expenditure Reduc Liabil:					
FCSAP Asmt Expenditure:		0.00			
FCSAP Remed Expenditure:		108511.00			
FCSAP Care/Maint Expenditur:		0.00			
FCSAP Mntring Expenditure:		0.00			
 Annual Data					
Fiscal Year:		2018-2019			
Reporting Organization:		NCC			
Reporting Organization (EN):		National Capital Commission			
Reporting Organization (FR):		Commission de la Capitale nationale			
Class Type:					
Class (EN):					
Class (FR):					
CCME Flag:					
CCME NCS Year:					
Step Name (EN):					
Step Name (FR):					
Highest Step Completed:		06			

Map Key	Number of Records	Direction/ Distance (m)	Elev/Diff (m)	Site	DB
---------	-------------------	----------------------------	------------------	------	----

Highest Step Completed Desc:

Planned Compl Date Step7:

Planned Compl Date Step8:

Planned Compl Date Step9:

Created:

Modified:

NCSCS Year:

Closed: No

Actual Cubic Metres Rem: 0.0000

Actual Hectares Rem: 0.0000

Actual Tons Remediated: 0.0000

Total Asmt Expenditure: 0.00

Total Remediation Expenditure: 52661.57

Total Care/Maint Expenditur: 0.00

Total Mntring Expenditure: 0.00

Ttl Expenditure Reduc Liabil:

FCSAP Asmt Expenditure: 0.00

FCSAP Remed Expenditure: 44762.33

FCSAP Care/Maint Expenditur: 0.00

FCSAP Mntring Expenditure: 0.00

Annual Data

Fiscal Year: 2008-2009

Reporting Organization: NCC

Reporting Organization (EN): National Capital Commission

Reporting Organization (FR): Commission de la Capitale nationale

Class Type:

Class (EN):

Class (FR):

CCME Flag:

CCME NCS Year:

Step Name (EN):

Step Name (FR):

Highest Step Completed: 08

Highest Step Completed Desc:

Planned Compl Date Step7:

Planned Compl Date Step8:

Planned Compl Date Step9:

Created:

Modified:

NCSCS Year:

Closed: No

Actual Cubic Metres Rem: 0.0000

Actual Hectares Rem: 0.0000

Actual Tons Remediated: 0.0000

Total Asmt Expenditure: 8873.89

Total Remediation Expenditure: 26500.50

Total Care/Maint Expenditur: 0.00

Total Mntring Expenditure: 0.00

Ttl Expenditure Reduc Liabil:

FCSAP Asmt Expenditure: 7099.11

FCSAP Remed Expenditure: 21200.40

FCSAP Care/Maint Expenditur: 0.00

FCSAP Mntring Expenditure: 0.00

Annual Data

Fiscal Year: 2013-2014

Reporting Organization: NCC

Reporting Organization (EN): National Capital Commission

Reporting Organization (FR): Commission de la Capitale nationale

Class Type:

Class (EN):

Map Key	Number of Records	Direction/ Distance (m)	Elev/Diff (m)	Site	DB
Class (FR):					
CCME Flag:					
CCME NCS Year:					
Step Name (EN):					
Step Name (FR):					
Highest Step Completed: 06					
Highest Step Completed Desc:					
Planned Compl Date Step7:					
Planned Compl Date Step8:					
Planned Compl Date Step9:					
Created:					
Modified:					
NCSCS Year:					
Closed: No					
Actual Cubic Metres Rem: 0.0000					
Actual Hectares Rem: 0.0000					
Actual Tons Remediated: 0.0000					
Total Asmt Expenditure: 0.00					
Total Remediation Expenditure: 61579.00					
Total Care/Maint Expenditur: 0.00					
Total Mntring Expenditure: 0.00					
Ttl Expenditure Reduc Liabil:					
FCSAP Asmt Expenditure: 0.00					
FCSAP Remed Expenditure: 52342.00					
FCSAP Care/Maint Expenditur: 0.00					
FCSAP Mntring Expenditure: 0.00					
 Annual Data					
Fiscal Year: 2010-2011					
Reporting Organization: NCC					
Reporting Organization (EN): National Capital Commission					
Reporting Organization (FR): Commission de la Capitale nationale					
Class Type:					
Class (EN):					
Class (FR):					
CCME Flag:					
CCME NCS Year:					
Step Name (EN):					
Step Name (FR):					
Highest Step Completed: 07					
Highest Step Completed Desc:					
Planned Compl Date Step7:					
Planned Compl Date Step8:					
Planned Compl Date Step9:					
Created:					
Modified:					
NCSCS Year:					
Closed: No					
Actual Cubic Metres Rem: 0.0000					
Actual Hectares Rem: 0.0000					
Actual Tons Remediated: 0.0000					
Total Asmt Expenditure: 0.00					
Total Remediation Expenditure: 48965.00					
Total Care/Maint Expenditur: 0.00					
Total Mntring Expenditure: 0.00					
Ttl Expenditure Reduc Liabil:					
FCSAP Asmt Expenditure: 0.00					
FCSAP Remed Expenditure: 48965.00					
FCSAP Care/Maint Expenditur: 0.00					
FCSAP Mntring Expenditure: 0.00					
 Annual Data					

<i>Map Key</i>	<i>Number of Records</i>	<i>Direction/ Distance (m)</i>	<i>Elev/Diff (m)</i>	<i>Site</i>	<i>DB</i>
Fiscal Year:		2012-2013			
Reporting Organization:		NCC			
Reporting Organization (EN):		National Capital Commission			
Reporting Organization (FR):		Commission de la Capitale nationale			
Class Type:					
Class (EN):					
Class (FR):					
CCME Flag:					
CCME NCS Year:					
Step Name (EN):					
Step Name (FR):					
Highest Step Completed:		06			
Highest Step Completed Desc:					
Planned Compl Date Step7:					
Planned Compl Date Step8:					
Planned Compl Date Step9:					
Created:					
Modified:					
NCSCS Year:					
Closed:		No			
Actual Cubic Metres Rem:		0.0000			
Actual Hectares Rem:		0.0000			
Actual Tons Remediated:		0.0000			
Total Asmt Expenditure:		48773.00			
Total Remediation Expenditure:		11379.00			
Total Care/Maint Expenditur:		0.00			
Total Mntring Expenditure:		0.00			
Ttl Expenditure Reduc Liabil:					
FCSAP Asmt Expenditure:		39018.00			
FCSAP Remed Expenditure:		9672.00			
FCSAP Care/Maint Expenditur:		0.00			
FCSAP Mntring Expenditure:		0.00			

Annual Data

Fiscal Year:		2017-2018			
Reporting Organization:		NCC			
Reporting Organization (EN):		National Capital Commission			
Reporting Organization (FR):		Commission de la Capitale nationale			
Class Type:					
Class (EN):					
Class (FR):					
CCME Flag:					
CCME NCS Year:					
Step Name (EN):					
Step Name (FR):					
Highest Step Completed:		06			
Highest Step Completed Desc:					
Planned Compl Date Step7:					
Planned Compl Date Step8:					
Planned Compl Date Step9:					
Created:					
Modified:					
NCSCS Year:					
Closed:		No			
Actual Cubic Metres Rem:		0.0000			
Actual Hectares Rem:		0.0000			
Actual Tons Remediated:		0.0000			
Total Asmt Expenditure:		0.00			
Total Remediation Expenditure:		60333.00			
Total Care/Maint Expenditur:		0.00			
Total Mntring Expenditure:		0.00			
Ttl Expenditure Reduc Liabil:					
FCSAP Asmt Expenditure:		0.00			
FCSAP Remed Expenditure:		51283.00			

Map Key	Number of Records	Direction/ Distance (m)	Elev/Diff (m)	Site	DB
----------------	--------------------------	--------------------------------	----------------------	-------------	-----------

FCSAP Care/Maint Expenditur: 0.00
 FCSAP Mntring Expenditure: 0.00

Annual Data

Fiscal Year: 2007-2008
 Reporting Organization: NCC
 Reporting Organization (EN): National Capital Commission
 Reporting Organization (FR): Commission de la Capitale nationale
 Class Type:
 Class (EN):
 Class (FR):
 CCME Flag:
 CCME NCS Year:
 Step Name (EN):
 Step Name (FR):
 Highest Step Completed: 08
 Highest Step Completed Desc:
 Planned Compl Date Step7:
 Planned Compl Date Step8:
 Planned Compl Date Step9:
 Created:
 Modified:
 NCSCS Year:
 Closed: No
 Actual Cubic Metres Rem: 0.0000
 Actual Hectares Rem: 0.0000
 Actual Tons Remediated: 0.0000
 Total Asmt Expenditure: 853.30
 Total Remediation Expenditure: 89473.45
 Total Care/Maint Expenditur: 0.00
 Total Mntring Expenditure: 0.00
 Ttl Expenditure Reduc Liabil:
 FCSAP Asmt Expenditure: 682.64
 FCSAP Remed Expenditure: 71578.76
 FCSAP Care/Maint Expenditur: 0.00
 FCSAP Mntring Expenditure: 0.00

Annual Data

Fiscal Year: 2006-2007
 Reporting Organization: NCC
 Reporting Organization (EN): National Capital Commission
 Reporting Organization (FR): Commission de la Capitale nationale
 Class Type:
 Class (EN):
 Class (FR):
 CCME Flag:
 CCME NCS Year:
 Step Name (EN):
 Step Name (FR):
 Highest Step Completed: 04
 Highest Step Completed Desc:
 Planned Compl Date Step7:
 Planned Compl Date Step8:
 Planned Compl Date Step9:
 Created:
 Modified:
 NCSCS Year:
 Closed: No
 Actual Cubic Metres Rem: 0.0000
 Actual Hectares Rem: 0.0000
 Actual Tons Remediated: 0.0000
 Total Asmt Expenditure: 0.00

Map Key	Number of Records	Direction/ Distance (m)	Elev/Diff (m)	Site	DB
Total Remediation Expenditure:	0.00				
Total Care/Maint Expenditur:	0.00				
Total Mntring Expenditure:	0.00				
Ttl Expenditure Reduc Liabil:					
FCSAP Asmt Expenditure:	0.00				
FCSAP Remed Expenditure:	0.00				
FCSAP Care/Maint Expenditur:	0.00				
FCSAP Mntring Expenditure:	0.00				

Annual Data

Fiscal Year: 2015-2016
Reporting Organization: NCC
Reporting Organization (EN): National Capital Commission
Reporting Organization (FR): Commission de la Capitale nationale
Class Type:
Class (EN):
Class (FR):
CCME Flag:
CCME NCS Year:
Step Name (EN):
Step Name (FR):
Highest Step Completed: 06
Highest Step Completed Desc:
Planned Compl Date Step7:
Planned Compl Date Step8:
Planned Compl Date Step9:
Created:
Modified:
NCSCS Year:
Closed: No
Actual Cubic Metres Rem: 0.0000
Actual Hectares Rem: 0.0000
Actual Tons Remediated: 0.0000
Total Asmt Expenditure: 0.00
Total Remediation Expenditure: 69693.00
Total Care/Maint Expenditur: 0.00
Total Mntring Expenditure: 0.00
Ttl Expenditure Reduc Liabil:
FCSAP Asmt Expenditure: 0.00
FCSAP Remed Expenditure: 59239.05
FCSAP Care/Maint Expenditur: 0.00
FCSAP Mntring Expenditure: 0.00

Annual Data

Fiscal Year: 2009-2010
Reporting Organization: NCC
Reporting Organization (EN): National Capital Commission
Reporting Organization (FR): Commission de la Capitale nationale
Class Type:
Class (EN):
Class (FR):
CCME Flag:
CCME NCS Year:
Step Name (EN):
Step Name (FR):
Highest Step Completed: 07
Highest Step Completed Desc:
Planned Compl Date Step7:
Planned Compl Date Step8:
Planned Compl Date Step9:
Created:
Modified:

Map Key	Number of Records	Direction/ Distance (m)	Elev/Diff (m)	Site	DB
NCSCS Year:					
Closed: No					
Actual Cubic Metres Rem: 0.0000					
Actual Hectares Rem: 0.0000					
Actual Tons Remediated: 0.0000					
Total Asmt Expenditure: 16281.30					
Total Remediation Expenditure: 70887.60					
Total Care/Maint Expenditur: 0.00					
Total Mntring Expenditure: 0.00					
Ttl Expenditure Reduc Liabil:					
FCSAP Asmt Expenditure: 16281.30					
FCSAP Remed Expenditure: 70887.60					
FCSAP Care/Maint Expenditur: 0.00					
FCSAP Mntring Expenditure: 0.00					
 Annual Data					
Fiscal Year: 2011-2012					
Reporting Organization: NCC					
Reporting Organization (EN): National Capital Commission					
Reporting Organization (FR): Commission de la Capitale nationale					
Class Type:					
Class (EN):					
Class (FR):					
CCME Flag:					
CCME NCS Year:					
Step Name (EN):					
Step Name (FR):					
Highest Step Completed: 06					
Highest Step Completed Desc:					
Planned Compl Date Step7:					
Planned Compl Date Step8:					
Planned Compl Date Step9:					
Created:					
Modified:					
NCSCS Year:					
Closed: No					
Actual Cubic Metres Rem: 0.0000					
Actual Hectares Rem: 0.0000					
Actual Tons Remediated: 0.0000					
Total Asmt Expenditure: 31804.00					
Total Remediation Expenditure: 34361.00					
Total Care/Maint Expenditur: 0.00					
Total Mntring Expenditure: 0.00					
Ttl Expenditure Reduc Liabil:					
FCSAP Asmt Expenditure: 25443.20					
FCSAP Remed Expenditure: 29206.85					
FCSAP Care/Maint Expenditur: 0.00					
FCSAP Mntring Expenditure: 0.00					

94

1 of 1

NE/284.1

54.2 / -6.69

Ottawa ON

WWIS

Well ID: 7187776**Construction Date:****Primary Water Use:** Monitoring and Test Hole**Sec. Water Use:** 0**Final Well Status:** 0**Water Type:****Casing Material:****Audit No:** Z157243**Tag:** A133628**Construction Method:****Elevation (m):****Data Entry Status:****Data Src:****Date Received:** 9/24/2012**Selected Flag:** Yes**Abandonment Rec:****Contractor:** 7241**Form Version:** 7**Owner:****Street Name:** 7 BAYVIEW ST**County:** OTTAWA-CARLETON**Municipality:** NEPEAN TOWNSHIP

Map Key	Number of Records	Direction/ Distance (m)	Elev/Diff (m)	Site	DB
Elevation Reliability: Depth to Bedrock: Well Depth: Overburden/Bedrock: Pump Rate: Static Water Level: Flowing (Y/N): Flow Rate: Clear/Cloudy:				Site Info: Lot: Concession: Concession Name: Easting NAD83: Northing NAD83: Zone: UTM Reliability:	
<u>Bore Hole Information</u>					
Bore Hole ID: 1004162323 DP2BR: Spatial Status: Code OB: Code OB Desc: Open Hole: Cluster Kind: Date Completed: 8/22/2012 Remarks: Elevrc Desc: Location Source Date: Improvement Location Source: Improvement Location Method: Source Revision Comment: Supplier Comment:				Elevation: 57.2471 Elevrc: Zone: 18 East83: 443016 North83: 5028730 Org CS: UTM83 UTMRC: 4 UTMRC Desc: margin of error : 30 m - 100 m Location Method: wwr	
<u>Overburden and Bedrock</u>					
<u>Materials Interval</u>					
Formation ID: 1004436912 Layer: 1 Color: 6 General Color: BROWN Mat1: 28 Most Common Material: SAND Mat2: 11 Other Materials: GRAVEL Mat3: 85 Other Materials: SOFT Formation Top Depth: 0 Formation End Depth: 1.5 Formation End Depth UOM: m					
<u>Overburden and Bedrock</u>					
<u>Materials Interval</u>					
Formation ID: 1004436913 Layer: 2 Color: 2 General Color: GREY Mat1: 15 Most Common Material: LIMESTONE Mat2: 80 Other Materials: POROUS Mat3: 73 Other Materials: HARD Formation Top Depth: 1.5 Formation End Depth: 15.21 Formation End Depth UOM: m					

Map Key	Number of Records	Direction/ Distance (m)	Elev/Diff (m)	Site	DB
<u>Annular Space/Abandonment Sealing Record</u>					
Plug ID:		1004436923			
Layer:		2			
Plug From:		0.31			
Plug To:		13.4			
Plug Depth UOM:		m			
<u>Annular Space/Abandonment Sealing Record</u>					
Plug ID:		1004436922			
Layer:		1			
Plug From:		0			
Plug To:		0.31			
Plug Depth UOM:		m			
<u>Annular Space/Abandonment Sealing Record</u>					
Plug ID:		1004436924			
Layer:		3			
Plug From:		13.4			
Plug To:		15.21			
Plug Depth UOM:		m			
<u>Method of Construction & Well Use</u>					
Method Construction ID:					
Method Construction Code:		5			
Method Construction:		Air Percussion			
Other Method Construction:					
<u>Pipe Information</u>					
Pipe ID:		1004436911			
Casing No:		0			
Comment:					
Alt Name:					
<u>Construction Record - Casing</u>					
Casing ID:		1004436917			
Layer:		1			
Material:		5			
Open Hole or Material:		PLASTIC			
Depth From:		0			
Depth To:		13.71			
Casing Diameter:		4.03			
Casing Diameter UOM:		cm			
Casing Depth UOM:		m			
<u>Construction Record - Screen</u>					
Screen ID:		1004436918			
Layer:		1			
Slot:		10			
Screen Top Depth:		13.71			
Screen End Depth:		15.21			

Map Key	Number of Records	Direction/ Distance (m)	Elev/Diff (m)	Site	DB
Screen Material:		5			
Screen Depth UOM:		m			
Screen Diameter UOM:		cm			
Screen Diameter:		4.82			
<u>Hole Diameter</u>					
Hole ID:		1004436914			
Diameter:		11.43			
Depth From:		0			
Depth To:		1.83			
Hole Depth UOM:		m			
Hole Diameter UOM:		cm			
<u>Hole Diameter</u>					
Hole ID:		1004436915			
Diameter:		8			
Depth From:		1.83			
Depth To:		15.21			
Hole Depth UOM:		m			
Hole Diameter UOM:		cm			

95	1 of 1	ENE/284.3	55.8 / -5.08	Ottawa ON	WWIS
Well ID:		7207736		Data Entry Status:	
Construction Date:				Data Src:	
Primary Water Use:		Monitoring and Test Hole		Date Received:	
Sec. Water Use:		0		Selected Flag:	
Final Well Status:		Monitoring and Test Hole		Abandonment Rec:	
Water Type:				Contractor:	
Casing Material:				Form Version:	
Audit No:		Z151004		Owner:	
Tag:		A150096		Street Name:	
Construction Method:				County:	
Elevation (m):				Municipality:	
Elevation Reliability:				Site Info:	
Depth to Bedrock:				Lot:	
Well Depth:				Concession:	
Overburden/Bedrock:				Concession Name:	
Pump Rate:				Easting NAD83:	
Static Water Level:				Northing NAD83:	
Flowing (Y/N):				Zone:	
Flow Rate:				UTM Reliability:	
Clear/Cloudy:					
<u>Bore Hole Information</u>					
Bore Hole ID:		1004564176		Elevation:	
DP2BR:				Elevrc:	
Spatial Status:				Zone:	
Code OB:				East83:	
Code OB Desc:				North83:	
Open Hole:				Org CS:	
Cluster Kind:				UTMRC:	
Date Completed:		8/9/2013		UTMRC Desc:	
Remarks:				Location Method:	
Elevrc Desc:					
Location Source Date:					
Improvement Location Source:					
Improvement Location Method:					

Map Key	Number of Records	Direction/ Distance (m)	Elev/Diff (m)	Site	DB
<i>Source Revision Comment:</i>					
<i>Supplier Comment:</i>					
<u>Overburden and Bedrock</u>					
<u>Materials Interval</u>					
Formation ID:		1004599116			
Layer:		1			
Color:		6			
General Color:		BROWN			
Mat1:		28			
Most Common Material:		SAND			
Mat2:		11			
Other Materials:		GRAVEL			
Mat3:		73			
Other Materials:		HARD			
Formation Top Depth:		0			
Formation End Depth:		1.83			
Formation End Depth UOM:		m			
<u>Overburden and Bedrock</u>					
<u>Materials Interval</u>					
Formation ID:		1004599117			
Layer:		2			
Color:		2			
General Color:		GREY			
Mat1:		15			
Most Common Material:		LIMESTONE			
Mat2:		73			
Other Materials:		HARD			
Mat3:		71			
Other Materials:		FRACTURED			
Formation Top Depth:		1.83			
Formation End Depth:		9.14			
Formation End Depth UOM:		m			
<u>Annular Space/Abandonment</u>					
<u>Sealing Record</u>					
Plug ID:		1004599128			
Layer:		3			
Plug From:		5.79			
Plug To:		9.14			
Plug Depth UOM:		m			
<u>Annular Space/Abandonment</u>					
<u>Sealing Record</u>					
Plug ID:		1004599127			
Layer:		2			
Plug From:		0.31			
Plug To:		5.79			
Plug Depth UOM:		m			
<u>Annular Space/Abandonment</u>					
<u>Sealing Record</u>					
Plug ID:		1004599126			
Layer:		1			
Plug From:		0			
Plug To:		0.31			

Map Key	Number of Records	Direction/ Distance (m)	Elev/Diff (m)	Site	DB
Plug Depth UOM:		m			
<u>Method of Construction & Well Use</u>					
Method Construction ID:					
Method Construction Code:		5			
Method Construction:		Air Percussion			
Other Method Construction:					
<u>Pipe Information</u>					
Pipe ID:		1004599115			
Casing No:		0			
Comment:					
Alt Name:					
<u>Construction Record - Casing</u>					
Casing ID:		1004599121			
Layer:		1			
Material:		5			
Open Hole or Material:		PLASTIC			
Depth From:		0			
Depth To:		6.1			
Casing Diameter:		5.2			
Casing Diameter UOM:		cm			
Casing Depth UOM:		m			
<u>Construction Record - Screen</u>					
Screen ID:		1004599122			
Layer:		1			
Slot:		10			
Screen Top Depth:		6.1			
Screen End Depth:		9.14			
Screen Material:		5			
Screen Depth UOM:		m			
Screen Diameter UOM:		cm			
Screen Diameter:		6.03			
<u>Hole Diameter</u>					
Hole ID:		1004599119			
Diameter:		8			
Depth From:		1.83			
Depth To:		9.14			
Hole Depth UOM:		m			
Hole Diameter UOM:		cm			
<u>Hole Diameter</u>					
Hole ID:		1004599118			
Diameter:		11.43			
Depth From:		0			
Depth To:		1.83			
Hole Depth UOM:		m			
Hole Diameter UOM:		cm			

Map Key	Number of Records	Direction/ Distance (m)	Elev/Diff (m)	Site	DB
96	1 of 1	S/285.6	60.9 / 0.00	OLRT Constructors 1446 Scott Street Ottawa ON	SPL
Ref No:	0286-A44PQY			Discharger Report:	
Site No:	NA			Material Group:	
Incident Dt:	11/9/2015			Health/Env Conseq:	
Year:				Client Type:	
Incident Cause:				Sector Type:	Unknown / N/A
Incident Event:				Agency Involved:	
Contaminant Code:	27			Nearest Watercourse:	
Contaminant Name:	CONCRETE			Site Address:	1446 Scott Street
Contaminant Limit 1:				Site District Office:	
Contam Limit Freq 1:				Site Postal Code:	
Contaminant UN No 1:				Site Region:	
Environment Impact:				Site Municipality:	Ottawa
Nature of Impact:				Site Lot:	
Receiving Medium:				Site Conc:	
Receiving Env:				Northing:	5028214
MOE Response:	No			Easting:	442796
Dt MOE Arvl on Scn:				Site Geo Ref Accu:	
MOE Reported Dt:	11/9/2015			Site Map Datum:	
Dt Document Closed:				SAC Action Class:	Land Spills
Incident Reason:	Deliberate Act			Source Type:	
Site Name:	Construction Site <UNOFFICIAL>				
Site County/District:					
Site Geo Ref Meth:					
Incident Summary:	OLRT: 2 L concrete washout to soil; cleaned				
Contaminant Qty:	2 L				

97	1 of 1	SSW/286.4	61.9 / 1.00	ON	BORE
Borehole ID:	613136			Inclin FLG:	No
OGF ID:	215514440			SP Status:	Initial Entry
Status:				Surv Elev:	No
Type:	Borehole			Piezometer:	No
Use:				Primary Name:	
Completion Date:				Municipality:	
Static Water Level:	11.9			Lot:	
Primary Water Use:				Township:	
Sec. Water Use:				Latitude DD:	45.405085
Total Depth m:	-999			Longitude DD:	-75.731674
Depth Ref:	Ground Surface			UTM Zone:	18
Depth Elev:				Easting:	442741
Drill Method:				Northing:	5028212
Orig Ground Elev m:	70			Location Accuracy:	
Elev Reliabil Note:				Accuracy:	Not Applicable
DEM Ground Elev m:	59.3				
Concession:					
Location D:					
Survey D:					
Comments:					
<u>Borehole Geology Stratum</u>					
Geology Stratum ID:	218393851			Mat Consistency:	Dense
Top Depth:	0			Material Moisture:	
Bottom Depth:				Material Texture:	
Material Color:	Brown			Non Geo Mat Type:	
Material 1:	Till			Geologic Formation:	
Material 2:				Geologic Group:	
Material 3:				Geologic Period:	

Map Key	Number of Records	Direction/ Distance (m)	Elev/Diff (m)	Site	DB
Material 4: Gsc Material Description: Stratum Description:				Depositional Gen:	
		TILL. BROWN. . ENSE. SILT. DENSE. UNSPECIFIED. DENSE. BEDROCK. . BEDROCK.			
Source					
Source Type:	Data Survey			Source Appl:	Spatial/Tabular
Source Orig:	Geological Survey of Canada			Source Iden:	1
Source Date:	1956-1972			Scale or Res:	Varies
Confidence:	H			Horizontal:	NAD27
Observatio:				Verticalda:	Mean Average Sea Level
Source Name:	Urban Geology Automated Information System (UGAIS)				
Source Details:	File: OTTAWA2.txt RecordID: 056440 NTS_Sheet: 31G05G				
Confiden 1:	Logged by professional. Exact and complete description of material and properties.				
Source List					
Source Identifier:	1			Horizontal Datum:	NAD27
Source Type:	Data Survey			Vertical Datum:	Mean Average Sea Level
Source Date:	1956-1972			Projection Name:	Universal Transverse Mercator
Scale or Resolution:	Varies				
Source Name:	Urban Geology Automated Information System (UGAIS)				
Source Originators:	Geological Survey of Canada				
98	1 of 1	ENE/286.7	56.9 / -4.00	80 & 84 Bayview Station Road Ottawa ON K1Y 4L6	EHS
Order No:	20200416046			Nearest Intersection:	
Status:	C			Municipality:	
Report Type:	Custom Report			Client Prov/State:	ON
Report Date:	30-APR-20			Search Radius (km):	.25
Date Received:	16-APR-20			X:	-75.72707366
Previous Site Name:				Y:	45.40856707
Lot/Building Size:					
Additional Info Ordered:					
99	1 of 5	W/286.7	60.9 / 0.00	170 Tunney's Pasture Lane STATISTICS CANADA LOADING DOCK<UNOFFICIAL> Ottawa ON	SPL
Ref No:	2378-6V5PU8			Discharger Report:	
Site No:				Material Group:	Chemicals
Incident Dt:	11/1/2006			Health/Env Conseq:	
Year:				Client Type:	
Incident Cause:	Other Discharges			Sector Type:	Other
Incident Event:				Agency Involved:	
Contaminant Code:	21			Nearest Watercourse:	
Contaminant Name:	BATTERY ACID (SULFURIC ACID)			Site Address:	170 TUNNEY'S PASTURE LANE
Contaminant Limit 1:				Site District Office:	Ottawa
Contam Limit Freq 1:				Site Postal Code:	
Contaminant UN No 1:				Site Region:	
Environment Impact:	Not Anticipated			Site Municipality:	Ottawa
Nature of Impact:	Surface Water Pollution			Site Lot:	
Receiving Medium:	Water			Site Conc:	
Receiving Env:				Northing:	
MOE Response:				Easting:	
Dt MOE Arvl on Scn:				Site Geo Ref Accu:	
MOE Reported Dt:	11/1/2006			Site Map Datum:	
Dt Document Closed:				SAC Action Class:	
Incident Reason:	Error- Operator error			Source Type:	
Site Name:	170 TUNNEY'S PASTURE LANE				
Site County/District:					

Map Key	Number of Records	Direction/ Distance (m)	Elev/Diff (m)	Site	DB
Site Geo Ref Meth:					
Incident Summary:		Statistics Canada: 1 gal battery acid to storm, Cln			
Contaminant Qty:		5 L			
99	2 of 5	W/286.7	60.9 / 0.00	170 Tunneys Pasture Driveway Ottawa ON	SPL
Ref No:	4258-A6SKWM			Discharger Report:	
Site No:	NA			Material Group:	
Incident Dt:	2016/02/02			Health/Env Conseq:	
Year:				Client Type:	
Incident Cause:				Sector Type:	Unknown / N/A
Incident Event:	Leak/Break			Agency Involved:	
Contaminant Code:	15			Nearest Watercourse:	
Contaminant Name:	MACHINE OIL			Site Address:	170 Tunneys Pasture Driveway
Contaminant Limit 1:				Site District Office:	
Contam Limit Freq 1:				Site Postal Code:	
Contaminant UN No 1:				Site Region:	
Environment Impact:				Site Municipality:	Ottawa
Nature of Impact:				Site Lot:	
Receiving Medium:				Site Conc:	
Receiving Env:	Land; Source Water Zone			Northing:	
MOE Response:	No			Easting:	
Dt MOE Arvl on Scn:				Site Geo Ref Accu:	
MOE Reported Dt:	2016/02/03			Site Map Datum:	
Dt Document Closed:				SAC Action Class:	Land Spills
Incident Reason:	Equipment Failure			Source Type:	
Site Name:	John Talon Building<UNOFFICIAL>				
Site County/District:					
Site Geo Ref Meth:					
Incident Summary:	Brookfield GIS, 1-2L machine oil spill, cleaned.				
Contaminant Qty:	2 other - see incident description				
99	3 of 5	W/286.7	60.9 / 0.00	170 Tunney's Pasture Drive Ottawa ON	SPL
Ref No:	4614-AKUHST			Discharger Report:	
Site No:				Material Group:	
Incident Dt:	3/27/2017			Health/Env Conseq:	2 - Minor Environment
Year:				Client Type:	
Incident Cause:				Sector Type:	Unknown / N/A
Incident Event:	Leak/Break			Agency Involved:	
Contaminant Code:	24			Nearest Watercourse:	
Contaminant Name:	PROPYLENE GLYCOL			Site Address:	170 Tunney's Pasture Drive
Contaminant Limit 1:				Site District Office:	Ottawa
Contam Limit Freq 1:				Site Postal Code:	
Contaminant UN No 1:	1142			Site Region:	Eastern
Environment Impact:				Site Municipality:	Ottawa
Nature of Impact:				Site Lot:	
Receiving Medium:				Site Conc:	
Receiving Env:	Land			Northing:	5028388
MOE Response:				Easting:	442444
Dt MOE Arvl on Scn:				Site Geo Ref Accu:	
MOE Reported Dt:	3/27/2017			Site Map Datum:	
Dt Document Closed:				SAC Action Class:	
Incident Reason:	Operator/Human Error			Source Type:	Valve/Fitting/Piping
Site Name:	170 Tunney's Pasture Drive Ottawa<UNOFFICIAL>				
Site County/District:					
Site Geo Ref Meth:					
Incident Summary:	10-15L Glycol Spill; CB, Cntd, Ottawa				
Contaminant Qty:	15 L				

Map Key	Number of Records	Direction/ Distance (m)	Elev/Diff (m)	Site	DB
99	4 of 5	W/286.7	60.9 / 0.00	170 Tunneys Pasture Ottawa ON	SPL
Ref No:	1251-AKUJZP			Discharger Report:	
Site No:				Material Group:	
Incident Dt:	3/27/2017			Health/Env Conseq:	2 - Minor Environment
Year:				Client Type:	
Incident Cause:				Sector Type:	Miscellaneous Communal
Incident Event:	Collision/Accident			Agency Involved:	
Contaminant Code:	24			Nearest Watercourse:	
Contaminant Name:	PROPYLENE GLYCOL			Site Address:	170 Tunneys Pasture
Contaminant Limit 1:				Site District Office:	Ottawa
Contam Limit Freq 1:				Site Postal Code:	
Contaminant UN No 1:	1142			Site Region:	Eastern
Environment Impact:				Site Municipality:	Ottawa
Nature of Impact:				Site Lot:	
Receiving Medium:				Site Conc:	
Receiving Env:	Land; Source Water Zone			Northing:	5028327
MOE Response:				Easting:	442355
Dt MOE Arvl on Scn:				Site Geo Ref Accu:	
MOE Reported Dt:	3/27/2017			Site Map Datum:	
Dt Document Closed:				SAC Action Class:	
Incident Reason:	Unknown / N/A			Source Type:	Motor Vehicle
Site Name:	Approx. 2 L propylene glycol to CB.<UNOFFICIAL>				
Site County/District:					
Site Geo Ref Meth:					
Incident Summary:	City of Ottawa: up to 2L of propylene glycol from truck to CB.				
Contaminant Qty:	15 L				
99	5 of 5	W/286.7	60.9 / 0.00	Waste Connections of Canada Inc. 170 Tunney's Pasture Dr Ottawa ON	SPL
Ref No:	6415-BEUQ8F			Discharger Report:	
Site No:	NA			Material Group:	
Incident Dt:	8/8/2019			Health/Env Conseq:	2 - Minor Environment
Year:				Client Type:	Corporation
Incident Cause:				Sector Type:	Miscellaneous Communal
Incident Event:	Leak/Break			Agency Involved:	
Contaminant Code:	46			Nearest Watercourse:	
Contaminant Name:	COOKING GREASE			Site Address:	170 Tunney's Pasture Dr
Contaminant Limit 1:				Site District Office:	Ottawa
Contam Limit Freq 1:				Site Postal Code:	
Contaminant UN No 1:	n/a			Site Region:	Eastern
Environment Impact:				Site Municipality:	Ottawa
Nature of Impact:				Site Lot:	
Receiving Medium:				Site Conc:	
Receiving Env:	Land			Northing:	5028324.09
MOE Response:	No			Easting:	442350.03
Dt MOE Arvl on Scn:				Site Geo Ref Accu:	
MOE Reported Dt:	8/8/2019			Site Map Datum:	
Dt Document Closed:	9/11/2019			SAC Action Class:	Land Spills
Incident Reason:	Unknown / N/A			Source Type:	Container/Drum/Tote
Site Name:	Statistics Canada<UNOFFICIAL>				
Site County/District:					
Site Geo Ref Meth:					
Incident Summary:	Waste Connections: 10L cooking oil spill				
Contaminant Qty:	10 L				

Map Key	Number of Records	Direction/ Distance (m)	Elev/Diff (m)	Site	DB
100	1 of 1	NE/286.8	54.2 / -6.72	Ottawa ON	WWIS
Well ID:		7187781		Data Entry Status:	
Construction Date:				Data Src:	
Primary Water Use:		Monitoring and Test Hole		Date Received: 9/24/2012	
Sec. Water Use:		0		Selected Flag: Yes	
Final Well Status:		Test Hole		Abandonment Rec:	
Water Type:				Contractor: 7241	
Casing Material:				Form Version: 7	
Audit No:		Z157231		Owner:	
Tag:		A125780		Street Name: 7 BAYVIEW RD	
Construction Method:				County: OTTAWA-CARLETON	
Elevation (m):				Municipality: NEPEAN TOWNSHIP	
Elevation Reliability:				Site Info:	
Depth to Bedrock:				Lot:	
Well Depth:				Concession:	
Overburden/Bedrock:				Concession Name:	
Pump Rate:				Easting NAD83:	
Static Water Level:				Northing NAD83:	
Flowing (Y/N):				Zone:	
Flow Rate:				UTM Reliability:	
Clear/Cloudy:					
<u>Bore Hole Information</u>					
Bore Hole ID:		1004162398		Elevation: 57.306312	
DP2BR:				Elevrc:	
Spatial Status:				Zone: 18	
Code OB:				East83: 443006	
Code OB Desc:				North83: 5028742	
Open Hole:				Org CS: UTM83	
Cluster Kind:				UTMRC: 4	
Date Completed:		8/23/2012		UTMRC Desc: margin of error : 30 m - 100 m	
Remarks:				Location Method: wwr	
Elevrc Desc:					
Location Source Date:					
Improvement Location Source:					
Improvement Location Method:					
Source Revision Comment:					
Supplier Comment:					
<u>Overburden and Bedrock</u>					
<u>Materials Interval</u>					
Formation ID:		1004437198			
Layer:		2			
Color:		6			
General Color:		BROWN			
Mat1:		28			
Most Common Material:		SAND			
Mat2:		11			
Other Materials:		GRAVEL			
Mat3:		85			
Other Materials:		SOFT			
Formation Top Depth:		0.31			
Formation End Depth:		1.5			
Formation End Depth UOM:		m			
<u>Overburden and Bedrock</u>					
<u>Materials Interval</u>					
Formation ID:		1004437197			

Map Key	Number of Records	Direction/ Distance (m)	Elev/Diff (m)	Site	DB
Layer:		1			
Color:		2			
General Color:		GREY			
Mat1:		11			
Most Common Material:		GRAVEL			
Mat2:					
Other Materials:					
Mat3:		73			
Other Materials:		HARD			
Formation Top Depth:		0			
Formation End Depth:		0.31			
Formation End Depth UOM:		m			
<u>Overburden and Bedrock</u>					
<u>Materials Interval</u>					
Formation ID:		1004437199			
Layer:		3			
Color:		2			
General Color:		GREY			
Mat1:		15			
Most Common Material:		LIMESTONE			
Mat2:		73			
Other Materials:		HARD			
Mat3:		71			
Other Materials:		FRACTURED			
Formation Top Depth:		1.5			
Formation End Depth:		12.1			
Formation End Depth UOM:		m			
<u>Annular Space/Abandonment</u>					
<u>Sealing Record</u>					
Plug ID:		1004437221			
Layer:		1			
Plug From:		0			
Plug To:		0.31			
Plug Depth UOM:		m			
<u>Annular Space/Abandonment</u>					
<u>Sealing Record</u>					
Plug ID:		1004437226			
Layer:		3			
Plug From:		8.89			
Plug To:		12.1			
Plug Depth UOM:		m			
<u>Annular Space/Abandonment</u>					
<u>Sealing Record</u>					
Plug ID:		1004437223			
Layer:		2			
Plug From:		0.31			
Plug To:		8.84			
Plug Depth UOM:		m			
<u>Method of Construction & Well</u>					
<u>Use</u>					
Method Construction ID:					
Method Construction Code:		5			

Map Key	Number of Records	Direction/ Distance (m)	Elev/Diff (m)	Site	DB
Method Construction:		Air Percussion			
Other Method Construction:					
<u>Pipe Information</u>					
Pipe ID:		1004437196			
Casing No:		0			
Comment:					
Alt Name:					
<u>Construction Record - Casing</u>					
Casing ID:		1004437205			
Layer:		1			
Material:		5			
Open Hole or Material:		PLASTIC			
Depth From:		0			
Depth To:		9.14			
Casing Diameter:		4.03			
Casing Diameter UOM:		cm			
Casing Depth UOM:		m			
<u>Construction Record - Screen</u>					
Screen ID:		1004437206			
Layer:		1			
Slot:		10			
Screen Top Depth:		9.14			
Screen End Depth:		12.1			
Screen Material:		5			
Screen Depth UOM:		m			
Screen Diameter UOM:		cm			
Screen Diameter:		4.82			
<u>Hole Diameter</u>					
Hole ID:		1004437202			
Diameter:		11.43			
Depth From:		0			
Depth To:		1.6			
Hole Depth UOM:		m			
Hole Diameter UOM:		cm			
<u>Hole Diameter</u>					
Hole ID:		1004437203			
Diameter:		7.62			
Depth From:		1.6			
Depth To:		12.1			
Hole Depth UOM:		m			
Hole Diameter UOM:		cm			

[101](#)

1 of 1

ENE/288.4

56.0 / -4.92

lot 37 con A
OTTAWA ON

WWIS

Well ID: 1535114
Construction Date:
Primary Water Use:
Sec. Water Use:
Final Well Status: Observation Wells
Water Type:

Data Entry Status:
Data Src: 1
Date Received: 10/14/2004
Selected Flag: Yes
Abandonment Rec:
Contractor: 1844

Map Key	Number of Records	Direction/ Distance (m)	Elev/Diff (m)	Site	DB
Casing Material:				Form Version:	3
Audit No:	Z20807			Owner:	
Tag:	A011961			Street Name:	80 BAYVIEW
Construction Method:				County:	OTTAWA-CARLETON
Elevation (m):				Municipality:	NEPEAN TOWNSHIP
Elevation Reliability:				Site Info:	
Depth to Bedrock:				Lot:	037
Well Depth:				Concession:	A
Overburden/Bedrock:				Concession Name:	
Pump Rate:				Easting NAD83:	
Static Water Level:				Northing NAD83:	
Flowing (Y/N):				Zone:	
Flow Rate:				UTM Reliability:	
Clear/Cloudy:					
<u>Bore Hole Information</u>					
Bore Hole ID:	11172866			Elevation:	57.372806
DP2BR:				Elevrc:	
Spatial Status:				Zone:	18
Code OB:	—			East83:	443082
Code OB Desc:	No formation data			North83:	5028653
Open Hole:				Org CS:	UTM83
Cluster Kind:				UTMRC:	3
Date Completed:	9/1/2004			UTMRC Desc:	margin of error : 10 - 30 m
Remarks:				Location Method:	wwr
Elevrc Desc:					
Location Source Date:					
Improvement Location Source:					
Improvement Location Method:					
Source Revision Comment:					
Supplier Comment:					
<u>Method of Construction & Well Use</u>					
Method Construction ID:					
Method Construction Code:	4				
Method Construction:	Rotary (Air)				
Other Method Construction:					
<u>Pipe Information</u>					
Pipe ID:	11181385				
Casing No:	1				
Comment:					
Alt Name:					
<u>Construction Record - Casing</u>					
Casing ID:	930843183				
Layer:	1				
Material:	5				
Open Hole or Material:	PLASTIC				
Depth From:					
Depth To:					
Casing Diameter:	5				
Casing Diameter UOM:	cm				
Casing Depth UOM:	m				
<u>Construction Record - Screen</u>					

Map Key	Number of Records	Direction/ Distance (m)	Elev/Diff (m)	Site	DB
Screen ID:		933409112			
Layer:		1			
Slot:		10			
Screen Top Depth:					
Screen End Depth:					
Screen Material:		5			
Screen Depth UOM:		m			
Screen Diameter UOM:		cm			
Screen Diameter:		6			
<u>Hole Diameter</u>					
Hole ID:		11306036			
Diameter:		20			
Depth From:		0			
Depth To:		2.5			
Hole Depth UOM:		m			
Hole Diameter UOM:		cm			
<u>Hole Diameter</u>					
Hole ID:		11306037			
Diameter:		10			
Depth From:		2.5			
Depth To:		7			
Hole Depth UOM:		m			
Hole Diameter UOM:		cm			

[102](#) 1 of 1 **NE/290.7** **53.9 / -6.97** **Ottawa ON** [WWIS](#)

Well ID:	7231507	Data Entry Status:	
Construction Date:		Data Src:	
Primary Water Use:	Monitoring and Test Hole	Date Received:	11/12/2014
Sec. Water Use:	0	Selected Flag:	Yes
Final Well Status:	Abandoned-Other	Abandonment Rec:	
Water Type:		Contractor:	7241
Casing Material:		Form Version:	7
Audit No:	Z193826	Owner:	
Tag:	A132489	Street Name:	7 BAYVIEW ST
Construction Method:		County:	OTTAWA-CARLETON
Elevation (m):		Municipality:	NEPEAN TOWNSHIP
Elevation Reliability:		Site Info:	
Depth to Bedrock:		Lot:	
Well Depth:		Concession:	
Overburden/Bedrock:		Concession Name:	
Pump Rate:		Easting NAD83:	
Static Water Level:		Northing NAD83:	
Flowing (Y/N):		Zone:	
Flow Rate:		UTM Reliability:	
Clear/Cloudy:			

Bore Hole Information

Bore Hole ID:	1005215532	Elevation:	57.257297
DP2BR:		Elevrc:	
Spatial Status:		Zone:	18
Code OB:		East83:	443031
Code OB Desc:		North83:	5028725
Open Hole:		Org CS:	UTM83
Cluster Kind:		UTMRC:	4
Date Completed:	10/7/2014	UTMRC Desc:	margin of error : 30 m - 100 m

Map Key	Number of Records	Direction/ Distance (m)	Elev/Diff (m)	Site	DB
Remarks:				Location Method:	WWF
Elevrc Desc:					
Location Source Date:					
Improvement Location Source:					
Improvement Location Method:					
Source Revision Comment:					
Supplier Comment:					
<u>Annular Space/Abandonment Sealing Record</u>					
Plug ID:		1005291417			
Layer:		1			
Plug From:		0			
Plug To:		1.5			
Plug Depth UOM:		m			
<u>Annular Space/Abandonment Sealing Record</u>					
Plug ID:		1005291418			
Layer:		2			
Plug From:		1.5			
Plug To:		4.88			
Plug Depth UOM:		m			
<u>Pipe Information</u>					
Pipe ID:		1005291408			
Casing No:		0			
Comment:					
Alt Name:					
<u>Construction Record - Casing</u>					
Casing ID:		1005291412			
Layer:		1			
Material:		5			
Open Hole or Material:		PLASTIC			
Depth From:					
Depth To:					
Casing Diameter:		5.2			
Casing Diameter UOM:		cm			
Casing Depth UOM:		m			
<u>Construction Record - Screen</u>					
Screen ID:		1005291413			
Layer:		1			
Slot:					
Screen Top Depth:					
Screen End Depth:					
Screen Material:					
Screen Depth UOM:		m			
Screen Diameter UOM:		cm			
Screen Diameter:		6.03			
<u>Hole Diameter</u>					
Hole ID:		1005291410			
Diameter:		6.03			

Map Key	Number of Records	Direction/ Distance (m)	Elev/Diff (m)	Site	DB
Depth From:		0			
Depth To:		1.5			
Hole Depth UOM:		m			
Hole Diameter UOM:		cm			

103	1 of 1	NE/291.5	54.2 / -6.69	Ottawa ON	WWIS
Well ID:	7182760			Data Entry Status:	
Construction Date:				Data Src:	
Primary Water Use:	Monitoring and Test Hole			Date Received:	6/19/2012
Sec. Water Use:	0			Selected Flag:	Yes
Final Well Status:	Test Hole			Abandonment Rec:	
Water Type:				Contractor:	7241
Casing Material:				Form Version:	7
Audit No:	Z146391			Owner:	
Tag:	A132470			Street Name:	9 BAYVIEW ST
Construction Method:				County:	OTTAWA-CARLETON
Elevation (m):				Municipality:	NEPEAN TOWNSHIP
Elevation Reliability:				Site Info:	
Depth to Bedrock:				Lot:	
Well Depth:				Concession:	
Overburden/Bedrock:				Concession Name:	
Pump Rate:				Easting NAD83:	
Static Water Level:				Northing NAD83:	
Flowing (Y/N):				Zone:	
Flow Rate:				UTM Reliability:	
Clear/Cloudy:					

Bore Hole Information

Bore Hole ID:	1003927721	Elevation:	57.307567
DP2BR:		Elevrc:	
Spatial Status:		Zone:	18
Code OB:		East83:	443011
Code OB Desc:		North83:	5028744
Open Hole:		Org CS:	UTM83
Cluster Kind:		UTMRC:	4
Date Completed:	4/27/2012	UTMRC Desc:	margin of error : 30 m - 100 m
Remarks:		Location Method:	wwr
Elevrc Desc:			
Location Source Date:			
Improvement Location Source:			
Improvement Location Method:			
Source Revision Comment:			
Supplier Comment:			

Overburden and Bedrock

Materials Interval

Formation ID:	1004365173
Layer:	2
Color:	1
General Color:	WHITE
Mat1:	15
Most Common Material:	LIMESTONE
Mat2:	
Other Materials:	
Mat3:	73
Other Materials:	HARD
Formation Top Depth:	0.91
Formation End Depth:	4.88
Formation End Depth UOM:	m

Map Key	Number of Records	Direction/ Distance (m)	Elev/Diff (m)	Site	DB
<u>Overburden and Bedrock Materials Interval</u>					
Formation ID:		1004365172			
Layer:		1			
Color:		6			
General Color:		BROWN			
Mat1:		01			
Most Common Material:		FILL			
Mat2:					
Other Materials:					
Mat3:		77			
Other Materials:		LOOSE			
Formation Top Depth:		0			
Formation End Depth:		0.91			
Formation End Depth UOM:		m			
<u>Annular Space/Abandonment Sealing Record</u>					
Plug ID:		1004365183			
Layer:		2			
Plug From:		0.31			
Plug To:		3.11			
Plug Depth UOM:		m			
<u>Annular Space/Abandonment Sealing Record</u>					
Plug ID:		1004365182			
Layer:		1			
Plug From:		0			
Plug To:		0.31			
Plug Depth UOM:		m			
<u>Annular Space/Abandonment Sealing Record</u>					
Plug ID:		1004365184			
Layer:		3			
Plug From:		3.11			
Plug To:		4.88			
Plug Depth UOM:		m			
<u>Method of Construction & Well Use</u>					
Method Construction ID:					
Method Construction Code:		5			
Method Construction:		Air Percussion			
Other Method Construction:					
<u>Pipe Information</u>					
Pipe ID:		1004365171			
Casing No:		0			
Comment:					
Alt Name:					

Map Key	Number of Records	Direction/ Distance (m)	Elev/Diff (m)	Site	DB
<u>Construction Record - Casing</u>					
Casing ID:		1004365177			
Layer:		1			
Material:		5			
Open Hole or Material:		PLASTIC			
Depth From:		0			
Depth To:		3.35			
Casing Diameter:		5.2			
Casing Diameter UOM:		cm			
Casing Depth UOM:		m			
<u>Construction Record - Screen</u>					
Screen ID:		1004365178			
Layer:		1			
Slot:		10			
Screen Top Depth:		3.35			
Screen End Depth:		4.88			
Screen Material:		5			
Screen Depth UOM:		m			
Screen Diameter UOM:		cm			
Screen Diameter:		6.03			
<u>Hole Diameter</u>					
Hole ID:		1004365174			
Diameter:		11.43			
Depth From:		0			
Depth To:		1.5			
Hole Depth UOM:		ft			
Hole Diameter UOM:		inch			
<u>Hole Diameter</u>					
Hole ID:		1004365175			
Diameter:		7.62			
Depth From:		1.5			
Depth To:		4.88			
Hole Depth UOM:		ft			
Hole Diameter UOM:		inch			
104	1 of 1	NW/291.7	59.7 / -1.19	CCC384 44 EMMERSON AVE OTTAWA ON K1Y 2L8	GEN
Generator No:	ON9041525			PO Box No:	
Status:				Country:	
Approval Years:	05			Choice of Contact:	
Contam. Facility:				Co Admin:	
MHSW Facility:				Phone No Admin:	
SIC Code:	531310				
SIC Description:	Real Estate Property Managers				
<u>Detail(s)</u>					
Waste Class:	212				
Waste Class Desc:	ALIPHATIC SOLVENTS				
105	1 of 1	NE/292.1	53.9 / -6.97	Ottawa ON	WWIS

Map Key	Number of Records	Direction/ Distance (m)	Elev/Diff (m)	Site	DB
Well ID:	7231508			Data Entry Status:	
Construction Date:				Data Src:	
Primary Water Use:	Monitoring and Test Hole			Date Received:	11/12/2014
Sec. Water Use:	0			Selected Flag:	Yes
Final Well Status:	Abandoned-Other			Abandonment Rec:	
Water Type:				Contractor:	7241
Casing Material:				Form Version:	7
Audit No:	Z193827			Owner:	
Tag:	A133628			Street Name:	7 BAYVIEW ST
Construction Method:				County:	OTTAWA-CARLETON
Elevation (m):				Municipality:	NEPEAN TOWNSHIP
Elevation Reliability:				Site Info:	
Depth to Bedrock:				Lot:	
Well Depth:				Concession:	
Overburden/Bedrock:				Concession Name:	
Pump Rate:				Easting NAD83:	
Static Water Level:				Northing NAD83:	
Flowing (Y/N):				Zone:	
Flow Rate:				UTM Reliability:	
Clear/Cloudy:					

Bore Hole Information

Bore Hole ID:	1005215535			Elevation:	57.262603
DP2BR:				Elevrc:	
Spatial Status:				Zone:	18
Code OB:				East83:	443033
Code OB Desc:				North83:	5028725
Open Hole:				Org CS:	UTM83
Cluster Kind:				UTMRC:	4
Date Completed:	10/7/2014			UTMRC Desc:	margin of error : 30 m - 100 m
Remarks:				Location Method:	wwr
Elevrc Desc:					
Location Source Date:					
Improvement Location Source:					
Improvement Location Method:					
Source Revision Comment:					
Supplier Comment:					

Annular Space/Abandonment Sealing Record

Plug ID:	1005291431
Layer:	1
Plug From:	0
Plug To:	1.5
Plug Depth UOM:	m

Annular Space/Abandonment Sealing Record

Plug ID:	1005291432
Layer:	2
Plug From:	1.5
Plug To:	15.24
Plug Depth UOM:	m

Pipe Information

Pipe ID:	1005291422
Casing No:	0
Comment:	

Map Key	Number of Records	Direction/ Distance (m)	Elev/Diff (m)	Site	DB
---------	-------------------	----------------------------	------------------	------	----

Alt Name:

Construction Record - Casing

Casing ID: 1005291426
 Layer: 1
 Material: 5
 Open Hole or Material: PLASTIC
 Depth From:
 Depth To:
 Casing Diameter: 4.03
 Casing Diameter UOM: cm
 Casing Depth UOM: m

Construction Record - Screen

Screen ID: 1005291427
 Layer: 1
 Slot:
 Screen Top Depth:
 Screen End Depth:
 Screen Material:
 Screen Depth UOM: m
 Screen Diameter UOM: cm
 Screen Diameter: 4.82

Hole Diameter

Hole ID: 1005291424
 Diameter: 4.82
 Depth From: 0
 Depth To: 1.5
 Hole Depth UOM: m
 Hole Diameter UOM: cm

[106](#) 1 of 1 **ENE/292.4** **54.9 / -6.00** **Ottawa ON** **WWIS**

Well ID: 7231515
 Construction Date:
 Primary Water Use: Monitoring and Test Hole
 Sec. Water Use: 0
 Final Well Status: Abandoned-Other
 Water Type:
 Casing Material:
 Audit No: Z188220
 Tag: A125779
 Construction Method:
 Elevation (m):
 Elevation Reliability:
 Depth to Bedrock:
 Well Depth:
 Overburden/Bedrock:
 Pump Rate:
 Static Water Level:
 Flowing (Y/N):
 Flow Rate:
 Clear/Cloudy:

Data Entry Status:
 Data Src:
 Date Received: 11/12/2014
 Selected Flag: Yes
 Abandonment Rec:
 Contractor: 7241
 Form Version: 7
 Owner:
 Street Name: 7 BAYVIEW ST
 County: OTTAWA-CARLETON
 Municipality: NEPEAN TOWNSHIP
 Site Info:
 Lot:
 Concession:
 Concession Name:
 Easting NAD83:
 Northing NAD83:
 Zone:
 UTM Reliability:

Bore Hole Information

Bore Hole ID: 1005215556 **Elevation:** 57.630599

Map Key	Number of Records	Direction/ Distance (m)	Elev/Diff (m)	Site	DB
DP2BR:				Elevrc:	
Spatial Status:				Zone:	18
Code OB:				East83:	443065
Code OB Desc:				North83:	5028688
Open Hole:				Org CS:	UTM83
Cluster Kind:				UTMRC:	4
Date Completed:	10/8/2014			UTMRC Desc:	margin of error : 30 m - 100 m
Remarks:				Location Method:	wwr
Elevrc Desc:					
Location Source Date:					
Improvement Location Source:					
Improvement Location Method:					
Source Revision Comment:					
Supplier Comment:					
<u>Annular Space/Abandonment Sealing Record</u>					
Plug ID:		1005291577			
Layer:		1			
Plug From:		0			
Plug To:		1.5			
Plug Depth UOM:		m			
<u>Annular Space/Abandonment Sealing Record</u>					
Plug ID:		1005291578			
Layer:		2			
Plug From:		1.5			
Plug To:		10.67			
Plug Depth UOM:		m			
<u>Pipe Information</u>					
Pipe ID:		1005291568			
Casing No:		0			
Comment:					
Alt Name:					
<u>Construction Record - Casing</u>					
Casing ID:		1005291572			
Layer:		1			
Material:		5			
Open Hole or Material:		PLASTIC			
Depth From:		0			
Depth To:		7.62			
Casing Diameter:		4.03			
Casing Diameter UOM:		cm			
Casing Depth UOM:		m			
<u>Construction Record - Screen</u>					
Screen ID:		1005291573			
Layer:		1			
Slot:		10			
Screen Top Depth:		7.62			
Screen End Depth:		10.67			
Screen Material:		5			
Screen Depth UOM:		m			
Screen Diameter UOM:		cm			

Map Key	Number of Records	Direction/ Distance (m)	Elev/Diff (m)	Site	DB
Screen Diameter:		4.82			
<u>Hole Diameter</u>					
Hole ID:		1005291570			
Diameter:		8.3			
Depth From:		0			
Depth To:		1.5			
Hole Depth UOM:		m			
Hole Diameter UOM:		cm			

107	1 of 1	SE/292.5	60.9 / 0.00	178 Carruthers Ave Ottawa ON K1Y1N7	EHS
Order No:	20140304049	Nearest Intersection:			
Status:	C	Municipality:			
Report Type:	Standard Select Report	Client Prov/State:	ON		
Report Date:	13-MAR-14	Search Radius (km):	.25		
Date Received:	04-MAR-14	X:	-75.728932		
Previous Site Name:		Y:	45.405344		
Lot/Building Size:					
Additional Info Ordered:	Fire Insur. Maps and/or Site Plans; Title Searches; City Directory				

108	1 of 4	ENE/292.8	56.9 / -4.00	LAFLEUR DE LA CAPITALE INC. 84 BAYVIEW ROAD OTTAWA ON K1Y 4L6	PES
Detail Licence No:		Operator Box:			
Licence No:		Operator Class:			
Status:		Operator No:			
Approval Date:		Operator Type:			
Report Source:		Oper Area Code:			
Licence Type:		Oper Phone No:			
Licence Type Code:		Operator Ext:			
Licence Class:		Operator Lot:			
Licence Control:		Oper Concession:			
Latitude:		Operator Region:			
Longitude:		Operator District:			
Lot:		Operator County:			
Concession:		Op Municipality:			
Region:		Post Office Box:			
District:		MOE District:			
County:		SWP Area Name:			
Trade Name:					
PDF Link:					

108	2 of 4	ENE/292.8	56.9 / -4.00	LA FLEUR DE LA CAPITAL 84 BAYVIEW ROAD OTTAWA ON K1Y 4L6	GEN
Generator No:	ON2640400	PO Box No:			
Status:		Country:			
Approval Years:	01,02	Choice of Contact:			
Contam. Facility:		Co Admin:			
MHSW Facility:		Phone No Admin:			
SIC Code:	4411				
SIC Description:	CONSTR. PROJ. MGMT.				

Detail(s)

Map Key	Number of Records	Direction/ Distance (m)	Elev/Diff (m)	Site	DB
Waste Class:		145			
Waste Class Desc:		PAINT/PIGMENT/COATING RESIDUES			
Waste Class:		212			
Waste Class Desc:		ALIPHATIC SOLVENTS			
Waste Class:		252			
Waste Class Desc:		WASTE OILS & LUBRICANTS			
Waste Class:		331			
Waste Class Desc:		WASTE COMPRESSED GASES			

[108](#) 3 of 4 **ENE/292.8** **56.9 / -4.00** **80-84 Bayview Avenue
Ottawa ON K1Y 4L6** **EHS**

Order No:	20040726007	Nearest Intersection:	Wellington
Status:	C	Municipality:	Regional Municipality of Ottawa-Carleton
Report Type:	Complete Report	Client Prov/State:	ON
Report Date:	7/30/04	Search Radius (km):	0.30
Date Received:	7/26/04	X:	-75.726979
Previous Site Name:		Y:	45.408704
Lot/Building Size:			
Additional Info Ordered:			

[108](#) 4 of 4 **ENE/292.8** **56.9 / -4.00** **LA FLEUR DE LA CAPITALE
84 BAYVIEW ROAD
OTTAWA ON** **GEN**

Generator No:	ON2640400	PO Box No:	
Status:		Country:	
Approval Years:	03,04	Choice of Contact:	
Contam. Facility:		Co Admin:	
MHSW Facility:		Phone No Admin:	
SIC Code:	561730		
SIC Description:	Landscaping Services		

Detail(s)

Waste Class:	212
Waste Class Desc:	ALIPHATIC SOLVENTS
Waste Class:	252
Waste Class Desc:	WASTE OILS & LUBRICANTS
Waste Class:	331
Waste Class Desc:	WASTE COMPRESSED GASES
Waste Class:	145
Waste Class Desc:	PAINT/PIGMENT/COATING RESIDUES

[109](#) 1 of 1 **ENE/292.9** **54.9 / -6.00** **Ottawa ON** **WWIS**

Well ID:	7231512	Data Entry Status:	
Construction Date:		Data Src:	
Primary Water Use:	Monitoring and Test Hole	Date Received:	11/12/2014
Sec. Water Use:	0	Selected Flag:	Yes
Final Well Status:	Abandoned-Other	Abandonment Rec:	
Water Type:		Contractor:	7241
Casing Material:		Form Version:	7
Audit No:	Z188222	Owner:	
Tag:	A132465	Street Name:	7 BAYVIEW ST

Map Key	Number of Records	Direction/ Distance (m)	Elev/Diff (m)	Site	DB
Construction Method: Elevation (m): Elevation Reliability: Depth to Bedrock: Well Depth: Overburden/Bedrock: Pump Rate: Static Water Level: Flowing (Y/N): Flow Rate: Clear/Cloudy:				County: Municipality: Site Info: Lot: Concession: Concession Name: Easting NAD83: Northing NAD83: Zone: UTM Reliability:	OTTAWA-CARLETON NEPEAN TOWNSHIP

Bore Hole Information

Bore Hole ID:	1005215547	Elevation:	57.63565
DP2BR:		Elevrc:	
Spatial Status:		Zone:	18
Code OB:		East83:	443067
Code OB Desc:		North83:	5028686
Open Hole:		Org CS:	UTM83
Cluster Kind:		UTMRC:	4
Date Completed:	10/8/2014	UTMRC Desc:	margin of error : 30 m - 100 m
Remarks:		Location Method:	wwr
Elevrc Desc:			
Location Source Date:			
Improvement Location Source:			
Improvement Location Method:			
Source Revision Comment:			
Supplier Comment:			

Annular Space/Abandonment Sealing Record

Plug ID:	1005291541
Layer:	1
Plug From:	0
Plug To:	1.5
Plug Depth UOM:	m

Annular Space/Abandonment Sealing Record

Plug ID:	1005291542
Layer:	2
Plug From:	1.5
Plug To:	9.14
Plug Depth UOM:	m

Pipe Information

Pipe ID:	1005291532
Casing No:	0
Comment:	
Alt Name:	

Construction Record - Casing

Casing ID:	1005291536
Layer:	1
Material:	5
Open Hole or Material:	PLASTIC
Depth From:	0

Map Key	Number of Records	Direction/ Distance (m)	Elev/Diff (m)	Site	DB
Depth To:		6.1			
Casing Diameter:		5.2			
Casing Diameter UOM:		cm			
Casing Depth UOM:		m			
<u>Construction Record - Screen</u>					
Screen ID:		1005291537			
Layer:		1			
Slot:		10			
Screen Top Depth:		6.1			
Screen End Depth:		9.14			
Screen Material:		5			
Screen Depth UOM:		m			
Screen Diameter UOM:		cm			
Screen Diameter:		6.03			
<u>Hole Diameter</u>					
Hole ID:		1005291534			
Diameter:		8.3			
Depth From:		0			
Depth To:		9.14			
Hole Depth UOM:		m			
Hole Diameter UOM:		cm			

[110](#) 1 of 1 **ENE/293.5** **54.9 / -6.00** **Ottawa ON** **WWIS**

Well ID: 7231513
Construction Date:
Primary Water Use: Monitoring and Test Hole
Sec. Water Use: 0
Final Well Status: Abandoned-Other
Water Type:
Casing Material:
Audit No: Z188221
Tag: A132466
Construction Method:
Elevation (m):
Elevation Reliability:
Depth to Bedrock:
Well Depth:
Overburden/Bedrock:
Pump Rate:
Static Water Level:
Flowing (Y/N):
Flow Rate:
Clear/Cloudy:

Data Entry Status:
Data Src:
Date Received: 11/12/2014
Selected Flag: Yes
Abandonment Rec:
Contractor: 7241
Form Version: 7
Owner:
Street Name: 7 BAYVIEW ST
County: OTTAWA-CARLETON
Municipality: OTTAWA CITY
Site Info:
Lot:
Concession:
Concession Name:
Easting NAD83:
Northing NAD83:
Zone:
UTM Reliability:

Bore Hole Information

Bore Hole ID: 1005215550 **Elevation:** 57.63124
DP2BR: **Elevrc:**
Spatial Status: **Zone:** 18
Code OB: **East83:** 443067
Code OB Desc: **North83:** 5028687
Open Hole: **Org CS:** UTM83
Cluster Kind: **UTMRC:** 4
Date Completed: 10/8/2014 **UTMRC Desc:** margin of error : 30 m - 100 m
Remarks: **Location Method:** wwr
Elevrc Desc:

Map Key	Number of Records	Direction/ Distance (m)	Elev/Diff (m)	Site	DB
<i>Location Source Date:</i>					
<i>Improvement Location Source:</i>					
<i>Improvement Location Method:</i>					
<i>Source Revision Comment:</i>					
<i>Supplier Comment:</i>					
<u>Annular Space/Abandonment Sealing Record</u>					
<i>Plug ID:</i>		1005291556			
<i>Layer:</i>		2			
<i>Plug From:</i>		1.5			
<i>Plug To:</i>		5.18			
<i>Plug Depth UOM:</i>		m			
<u>Annular Space/Abandonment Sealing Record</u>					
<i>Plug ID:</i>		1005291555			
<i>Layer:</i>		1			
<i>Plug From:</i>		0			
<i>Plug To:</i>		1.5			
<i>Plug Depth UOM:</i>		m			
<u>Pipe Information</u>					
<i>Pipe ID:</i>		1005291546			
<i>Casing No:</i>		0			
<i>Comment:</i>					
<i>Alt Name:</i>					
<u>Construction Record - Casing</u>					
<i>Casing ID:</i>		1005291550			
<i>Layer:</i>		1			
<i>Material:</i>		5			
<i>Open Hole or Material:</i>		PLASTIC			
<i>Depth From:</i>		0			
<i>Depth To:</i>		2.13			
<i>Casing Diameter:</i>		5.2			
<i>Casing Diameter UOM:</i>		cm			
<i>Casing Depth UOM:</i>		m			
<u>Construction Record - Screen</u>					
<i>Screen ID:</i>		1005291551			
<i>Layer:</i>		1			
<i>Slot:</i>		10			
<i>Screen Top Depth:</i>		2.13			
<i>Screen End Depth:</i>		5.18			
<i>Screen Material:</i>		5			
<i>Screen Depth UOM:</i>		m			
<i>Screen Diameter UOM:</i>		cm			
<i>Screen Diameter:</i>		6.03			
<u>Hole Diameter</u>					
<i>Hole ID:</i>		1005291548			
<i>Diameter:</i>		8.3			
<i>Depth From:</i>		0			
<i>Depth To:</i>		5.18			

Map Key	Number of Records	Direction/ Distance (m)	Elev/Diff (m)	Site	DB
Hole Depth UOM:		m			
Hole Diameter UOM:		cm			
111	1 of 8	ENE/294.3	54.6 / -6.31	R.J.W STONEMASONS 9 BAYVIEW RD OTTAWA ON K1Y 2C5	GEN
Generator No:	ON5433098			PO Box No:	
Status:				Country:	
Approval Years:	04			Choice of Contact:	
Contam. Facility:				Co Admin:	
MHSW Facility:				Phone No Admin:	
SIC Code:					
SIC Description:					
111	2 of 8	ENE/294.3	54.6 / -6.31	Asbex Ltd 9 Bayview, Unit D Ottawa ON K1Y 2C5	GEN
Generator No:	ON8337630			PO Box No:	
Status:				Country:	
Approval Years:	04,06			Choice of Contact:	
Contam. Facility:				Co Admin:	
MHSW Facility:				Phone No Admin:	
SIC Code:					
SIC Description:					
<u>Detail(s)</u>					
Waste Class:	252				
Waste Class Desc:	WASTE OILS & LUBRICANTS				
Waste Class:	145				
Waste Class Desc:	PAINT/PIGMENT/COATING RESIDUES				
Waste Class:	146				
Waste Class Desc:	OTHER SPECIFIED INORGANICS				
111	3 of 8	ENE/294.3	54.6 / -6.31	R J W Stonemason 9 Bayview Rd, Unit E Ottawa ON K1Y 2C5	GEN
Generator No:	ON8324853			PO Box No:	
Status:				Country:	
Approval Years:	07,08			Choice of Contact:	
Contam. Facility:				Co Admin:	
MHSW Facility:				Phone No Admin:	
SIC Code:	238140				
SIC Description:	Masonry Contractors				
<u>Detail(s)</u>					
Waste Class:	150				
Waste Class Desc:	INERT INORGANIC WASTES				
111	4 of 8	ENE/294.3	54.6 / -6.31	Asbex Ltd. 9 Bayview Road, Unit D Ottawa ON	CA
Certificate #:	A860381				
Application Year:	2002				

Map Key	Number of Records	Direction/ Distance (m)	Elev/Diff (m)	Site	DB
Issue Date: 10/11/2002 Approval Type: Waste Management Systems Status: Approved Application Type: Client Name: Client Address: Client City: Client Postal Code: Project Description: Contaminants: Emission Control:					
111	5 of 8	ENE/294.3	54.6 / -6.31	Asbex Ltd 9 Bayview, Unit D Ottawa ON	GEN
Generator No: ON8337630 Status: Approval Years: 2009 Contam. Facility: MHSW Facility: SIC Code: 231410 SIC Description:				PO Box No: Country: Choice of Contact: Co Admin: Phone No Admin:	
<u>Detail(s)</u>					
Waste Class: 252					
Waste Class Desc: WASTE OILS & LUBRICANTS					
Waste Class: 145					
Waste Class Desc: PAINT/PIGMENT/COATING RESIDUES					
Waste Class: 146					
Waste Class Desc: OTHER SPECIFIED INORGANICS					
111	6 of 8	ENE/294.3	54.6 / -6.31	Asbex 9 Bayview Drive Ottawa ON K1Y 2C5	GEN
Generator No: ON9432406 Status: Approval Years: 2011 Contam. Facility: MHSW Facility: SIC Code: 562110 SIC Description:				PO Box No: Country: Choice of Contact: Co Admin: Phone No Admin:	
111	7 of 8	ENE/294.3	54.6 / -6.31	Asbex 9 Bayview Drive Ottawa ON K1Y 2C5	GEN
Generator No: ON9432406 Status: Approval Years: 2012 Contam. Facility: MHSW Facility: SIC Code: 562110 SIC Description: Waste Collection				PO Box No: Country: Choice of Contact: Co Admin: Phone No Admin:	
111	8 of 8	ENE/294.3	54.6 / -6.31	Asbex Ltd. 9 Bayview Rd	ECA

Map Key	Number of Records	Direction/ Distance (m)	Elev/Diff (m)	Site	DB
Ottawa ON					
Approval No:	A860381			MOE District:	
Approval Date:	2002-10-11			City:	
Status:	Revoked and/or Replaced			Longitude:	
Record Type:	ECA			Latitude:	
Link Source:	IDS			Geometry X:	
SWP Area Name:				Geometry Y:	
Approval Type:	ECA-WASTE MANAGEMENT SYSTEMS				
Project Type:	WASTE MANAGEMENT SYSTEMS				
Address:	9 Bayview Rd				
Full Address:					
Full PDF Link:	https://www.accessenvironment.ene.gov.on.ca/instruments/2252-5D8RW4-14.pdf				

112	1 of 1	NE/295.3	54.2 / -6.72	Ottawa ON	WWIS
Well ID:	7231501			Data Entry Status:	
Construction Date:				Data Src:	
Primary Water Use:	Monitoring and Test Hole			Date Received:	11/12/2014
Sec. Water Use:	0			Selected Flag:	Yes
Final Well Status:	Abandoned-Other			Abandonment Rec:	
Water Type:				Contractor:	7241
Casing Material:				Form Version:	7
Audit No:	Z188326			Owner:	
Tag:	A132470			Street Name:	7 BAYVIEW ST
Construction Method:				County:	OTTAWA-CARLETON
Elevation (m):				Municipality:	NEPEAN TOWNSHIP
Elevation Reliability:				Site Info:	
Depth to Bedrock:				Lot:	
Well Depth:				Concession:	
Overburden/Bedrock:				Concession Name:	
Pump Rate:				Easting NAD83:	
Static Water Level:				Northing NAD83:	
Flowing (Y/N):				Zone:	
Flow Rate:				UTM Reliability:	
Clear/Cloudy:					
<u>Bore Hole Information</u>					
Bore Hole ID:	1005215514			Elevation:	57.332683
DP2BR:				Elevrc:	
Spatial Status:				Zone:	18
Code OB:				East83:	443007
Code OB Desc:				North83:	5028752
Open Hole:				Org CS:	UTM83
Cluster Kind:				UTMRC:	4
Date Completed:	10/7/2014			UTMRC Desc:	margin of error : 30 m - 100 m
Remarks:				Location Method:	wwr
Elevrc Desc:					
Location Source Date:					
Improvement Location Source:					
Improvement Location Method:					
Source Revision Comment:					
Supplier Comment:					
<u>Annular Space/Abandonment Sealing Record</u>					
Plug ID:	1005291328				
Layer:	2				
Plug From:	1.5				

Map Key	Number of Records	Direction/ Distance (m)	Elev/Diff (m)	Site	DB
Plug To:		4.88			
Plug Depth UOM:		m			
<u>Annular Space/Abandonment Sealing Record</u>					
Plug ID:		1005291327			
Layer:		1			
Plug From:		0			
Plug To:		1.5			
Plug Depth UOM:		m			
<u>Pipe Information</u>					
Pipe ID:		1005291318			
Casing No:		0			
Comment:					
Alt Name:					
<u>Construction Record - Casing</u>					
Casing ID:		1005291322			
Layer:		1			
Material:		5			
Open Hole or Material:		PLASTIC			
Depth From:					
Depth To:					
Casing Diameter:		5.2			
Casing Diameter UOM:		cm			
Casing Depth UOM:		m			
<u>Construction Record - Screen</u>					
Screen ID:		1005291323			
Layer:		1			
Slot:					
Screen Top Depth:					
Screen End Depth:					
Screen Material:		5			
Screen Depth UOM:		m			
Screen Diameter UOM:		cm			
Screen Diameter:		6.03			
<u>Hole Diameter</u>					
Hole ID:		1005291320			
Diameter:		6.03			
Depth From:		0			
Depth To:		1.5			
Hole Depth UOM:		m			
Hole Diameter UOM:		cm			

[113](#)

1 of 1

ENE/296.4

55.8 / -5.07

80 Bayview Main Building

FCS

Ottawa ON

SGC: 3506008
 Site ID: 00024000
 Departmental ID:
 Depart Code: NCC
 Class Type: 1

Map Key	Number of Records	Direction/ Distance (m)	Elev/Diff (m)	Site	DB
Class:				High Priority for Action	
Site Name:				80 Bayview Main Building	
Site Name (FR):				80 Bayview bâtiment principal	
Site Status:				Active	
Site Status Desc:				Detailed testing completed. Remedial action plan under development.	
Site Status (FR):				Active	
Description (FR):				Analyse détaillée terminée. Élaboration du plan d'assainissement en cours.	
Involv Code:					
Census Division:					
Municipality:			Ottawa		
Census Sub Class:					
Latitude:			45.408637		
Longitude:			-75.726977		
Location:					
Protected Data:					
FED:			075		
Fed Electoral District:			Ottawa Centre		
Fed Electoral District (FR):			Ottawa-Centre		
Metro:					
Nearest Pop. Area:					
Highest Step Cmpltd:			6		
Site Deleted Flag:					
Created:			2017-06-19T14:05:00		
Modified:			2019-05-10T08:50:57.277		
Property No.:			04638		
Est m² Contmnted:					
Est Ha Contmnted:			0.2660		
Est Tons Contamin:					
Est Population at 1 Km:			10,587		
Est Population at 5 Km:			218,259		
Est Population at 10 Km:			654,829		
Est Population at 25 Km:			1,226,705		
Est Population at 50 Km:			1,441,164		
Reporting Org:					
Reporting Org (FR):					
Reason for Involv:			Federal Real Property		
Reason for Involv (FR):			Biens immobiliers fédéraux		
Liable Third Party:					
Class (FR):			Priorité d'intervention élevée		
Action Plan:					
Action Plan (FR):					
Site Mgmt Strategy:			Periodic Monitoring		
Minimap URL:			http://www.tbs-sct.gc.ca/fcsi-rscf/minimap.aspx?fsi=00024000		
Additional Info:					
Additional Info (FR):					
<u>Management</u>					
Management Code:			4		
Management Type (EN):			Periodic Monitoring		
Management Type (FR):			Surveillance périodique		
<u>Contamination</u>					
Contaminant:			Halogenated Hydrocarbon		
Contamination (FR):			Hydrocarbures halogénés		
Medium Code:			2		
Medium:			Groundwater		
Medium (FR):			Eau souterraine		
Contaminant:			PHCs (petroleum hydrocarbons)		
Contamination (FR):			HCP (hydrocarbures pétroliers)		
Medium Code:			6		
Medium:			Air		

Map Key	Number of Records	Direction/ Distance (m)	Elev/Diff (m)	Site	DB
Medium (FR):		Air			
Contaminant:		Halogenated Hydrocarbon			
Contamination (FR):		Hydrocarbures halogénés			
Medium Code:		6			
Medium:		Air			
Medium (FR):		Air			
<u>Annual Data</u>					
Fiscal Year:		2016-2017			
Reporting Organization:		NCC			
Reporting Organization (EN):		National Capital Commission			
Reporting Organization (FR):		Commission de la Capitale nationale			
Class Type:					
Class (EN):					
Class (FR):					
CCME Flag:					
CCME NCS Year:					
Step Name (EN):					
Step Name (FR):					
Highest Step Completed:		06			
Highest Step Completed Desc:					
Planned Compl Date Step7:					
Planned Compl Date Step8:					
Planned Compl Date Step9:					
Created:					
Modified:					
NCSCS Year:					
Closed:		No			
Actual Cubic Metres Rem:		0.0000			
Actual Hectares Rem:		0.0000			
Actual Tons Remediated:		0.0000			
Total Asmt Expenditure:		0.00			
Total Remediation Expenditure:		0.00			
Total Care/Maint Expenditur:		0.00			
Total Mntring Expenditure:		0.00			
Ttl Expenditure Reduc Liabil:					
FCSAP Asmt Expenditure:		0.00			
FCSAP Remed Expenditure:		0.00			
FCSAP Care/Maint Expenditur:		0.00			
FCSAP Mntring Expenditure:		0.00			
<u>Annual Data</u>					
Fiscal Year:		2018-2019			
Reporting Organization:		NCC			
Reporting Organization (EN):		National Capital Commission			
Reporting Organization (FR):		Commission de la Capitale nationale			
Class Type:					
Class (EN):					
Class (FR):					
CCME Flag:					
CCME NCS Year:					
Step Name (EN):					
Step Name (FR):					
Highest Step Completed:		06			
Highest Step Completed Desc:					
Planned Compl Date Step7:					
Planned Compl Date Step8:					
Planned Compl Date Step9:					
Created:					
Modified:					
NCSCS Year:					

Map Key	Number of Records	Direction/ Distance (m)	Elev/Diff (m)	Site	DB
Closed:		No			
Actual Cubic Metres Rem:		0.0000			
Actual Hectares Rem:		0.0000			
Actual Tons Remediated:		0.0000			
Total Asmt Expenditure:		0.00			
Total Remediation Expenditure:		0.00			
Total Care/Maint Expenditur:		0.00			
Total Mntring Expenditure:		0.00			
Ttl Expenditure Reduc Liabil:		0.00			
FCSAP Asmt Expenditure:		0.00			
FCSAP Remed Expenditure:		0.00			
FCSAP Care/Maint Expenditur:		0.00			
FCSAP Mntring Expenditure:		0.00			

Annual Data

Fiscal Year:	2017-2018
Reporting Organization:	NCC
Reporting Organization (EN):	National Capital Commission
Reporting Organization (FR):	Commission de la Capitale nationale
Class Type:	
Class (EN):	
Class (FR):	
CCME Flag:	
CCME NCS Year:	
Step Name (EN):	
Step Name (FR):	
Highest Step Completed:	06
Highest Step Completed Desc:	
Planned Compl Date Step7:	
Planned Compl Date Step8:	
Planned Compl Date Step9:	
Created:	
Modified:	
NCSCS Year:	
Closed:	No
Actual Cubic Metres Rem:	0.0000
Actual Hectares Rem:	0.0000
Actual Tons Remediated:	0.0000
Total Asmt Expenditure:	0.00
Total Remediation Expenditure:	0.00
Total Care/Maint Expenditur:	0.00
Total Mntring Expenditure:	0.00
Ttl Expenditure Reduc Liabil:	0.00
FCSAP Asmt Expenditure:	0.00
FCSAP Remed Expenditure:	0.00
FCSAP Care/Maint Expenditur:	0.00
FCSAP Mntring Expenditure:	0.00

[114](#)

1 of 1

NE/296.7

54.2 / -6.69

Ottawa ON

[WWIS](#)

Well ID:	7182762
Construction Date:	
Primary Water Use:	Monitoring and Test Hole
Sec. Water Use:	0
Final Well Status:	Test Hole
Water Type:	
Casing Material:	
Audit No:	Z146393
Tag:	A132469
Construction Method:	
Elevation (m):	
Elevation Reliability:	

Data Entry Status:	
Data Src:	
Date Received:	6/19/2012
Selected Flag:	Yes
Abandonment Rec:	
Contractor:	7241
Form Version:	7
Owner:	
Street Name:	9 BAYVIEW ST
County:	OTTAWA-CARLETON
Municipality:	NEPEAN TOWNSHIP
Site Info:	

Map Key	Number of Records	Direction/ Distance (m)	Elev/Diff (m)	Site	DB
Depth to Bedrock:				Lot:	
Well Depth:				Concession:	
Overburden/Bedrock:				Concession Name:	
Pump Rate:				Easting NAD83:	
Static Water Level:				Northing NAD83:	
Flowing (Y/N):				Zone:	
Flow Rate:				UTM Reliability:	
Clear/Cloudy:					

Bore Hole Information

Bore Hole ID:	1003927727	Elevation:	57.285076
DP2BR:		Elevrc:	
Spatial Status:		Zone:	18
Code OB:		East83:	443027
Code OB Desc:		North83:	5028737
Open Hole:		Org CS:	UTM83
Cluster Kind:		UTMRC:	4
Date Completed:	4/26/2012	UTMRC Desc:	margin of error : 30 m - 100 m
Remarks:		Location Method:	wwr
Elevrc Desc:			
Location Source Date:			
Improvement Location Source:			
Improvement Location Method:			
Source Revision Comment:			
Supplier Comment:			

Overburden and Bedrock Materials Interval

Formation ID:	1004365343
Layer:	1
Color:	6
General Color:	BROWN
Mat1:	01
Most Common Material:	FILL
Mat2:	
Other Materials:	
Mat3:	77
Other Materials:	LOOSE
Formation Top Depth:	0
Formation End Depth:	1.83
Formation End Depth UOM:	m

Overburden and Bedrock Materials Interval

Formation ID:	1004365344
Layer:	2
Color:	1
General Color:	WHITE
Mat1:	15
Most Common Material:	LIMESTONE
Mat2:	
Other Materials:	
Mat3:	73
Other Materials:	HARD
Formation Top Depth:	1.83
Formation End Depth:	4.88
Formation End Depth UOM:	m

Annular Space/Abandonment

<i>Map Key</i>	<i>Number of Records</i>	<i>Direction/ Distance (m)</i>	<i>Elev/Diff (m)</i>	<i>Site</i>	<i>DB</i>
<u>Sealing Record</u>					
Plug ID:		1004365353			
Layer:		1			
Plug From:		0			
Plug To:		0.31			
Plug Depth UOM:		m			
<u>Annular Space/Abandonment</u>					
<u>Sealing Record</u>					
Plug ID:		1004365354			
Layer:		2			
Plug From:		0.31			
Plug To:		3.1			
Plug Depth UOM:		m			
<u>Annular Space/Abandonment</u>					
<u>Sealing Record</u>					
Plug ID:		1004365355			
Layer:		3			
Plug From:		3.1			
Plug To:		4.88			
Plug Depth UOM:		m			
<u>Method of Construction & Well Use</u>					
Method Construction ID:					
Method Construction Code:		5			
Method Construction:		Air Percussion			
Other Method Construction:					
<u>Pipe Information</u>					
Pipe ID:		1004365342			
Casing No:		0			
Comment:					
Alt Name:					
<u>Construction Record - Casing</u>					
Casing ID:		1004365348			
Layer:		1			
Material:		5			
Open Hole or Material:		PLASTIC			
Depth From:		0			
Depth To:		3.35			
Casing Diameter:		5.2			
Casing Diameter UOM:		cm			
Casing Depth UOM:		m			
<u>Construction Record - Screen</u>					
Screen ID:		1004365349			
Layer:		1			
Slot:		10			
Screen Top Depth:		3.35			
Screen End Depth:		4.88			
Screen Material:		5			

Map Key	Number of Records	Direction/ Distance (m)	Elev/Diff (m)	Site	DB
Screen Depth UOM:		m			
Screen Diameter UOM:		cm			
Screen Diameter:		6.03			
<u>Hole Diameter</u>					
Hole ID:		1004365345			
Diameter:		11.43			
Depth From:		0			
Depth To:		2.13			
Hole Depth UOM:		ft			
Hole Diameter UOM:		inch			
<u>Hole Diameter</u>					
Hole ID:		1004365346			
Diameter:		7.62			
Depth From:		2.13			
Depth To:		4.88			
Hole Depth UOM:		ft			
Hole Diameter UOM:		inch			

115	1 of 1	ENE/297.0	54.9 / -6.00	Ottawa ON	WWIS
Well ID:	7187779			Data Entry Status:	
Construction Date:				Data Src:	
Primary Water Use:	Monitoring and Test Hole			Date Received:	9/24/2012
Sec. Water Use:	0			Selected Flag:	Yes
Final Well Status:	Test Hole			Abandonment Rec:	
Water Type:				Contractor:	7241
Casing Material:				Form Version:	7
Audit No:	Z157236			Owner:	
Tag:	A125779			Street Name:	7 BAYVIEW RD
Construction Method:				County:	OTTAWA-CARLETON
Elevation (m):				Municipality:	NEPEAN TOWNSHIP
Elevation Reliability:				Site Info:	
Depth to Bedrock:				Lot:	
Well Depth:				Concession:	
Overburden/Bedrock:				Concession Name:	
Pump Rate:				Easting NAD83:	
Static Water Level:				Northing NAD83:	
Flowing (Y/N):				Zone:	
Flow Rate:				UTM Reliability:	
Clear/Cloudy:					

Bore Hole Information

Bore Hole ID:	1004162382	Elevation:	57.509353
DP2BR:		Elevrc:	
Spatial Status:		Zone:	18
Code OB:		East83:	443076
Code OB Desc:		North83:	5028680
Open Hole:		Org CS:	UTM83
Cluster Kind:		UTMRC:	4
Date Completed:	8/24/2012	UTMRC Desc:	margin of error : 30 m - 100 m
Remarks:		Location Method:	wwr
Elevrc Desc:			
Location Source Date:			
Improvement Location Source:			
Improvement Location Method:			
Source Revision Comment:			

Map Key	Number of Records	Direction/ Distance (m)	Elev/Diff (m)	Site	DB
<i>Supplier Comment:</i>					
<u>Overburden and Bedrock Materials Interval</u>					
Formation ID:		1004437081			
Layer:		1			
Color:		6			
General Color:		BROWN			
Mat1:		28			
Most Common Material:		SAND			
Mat2:		11			
Other Materials:		GRAVEL			
Mat3:		85			
Other Materials:		SOFT			
Formation Top Depth:		0			
Formation End Depth:		0.91			
Formation End Depth UOM:		m			
<u>Overburden and Bedrock Materials Interval</u>					
Formation ID:		1004437082			
Layer:		2			
Color:		2			
General Color:		GREY			
Mat1:		15			
Most Common Material:		LIMESTONE			
Mat2:		73			
Other Materials:		HARD			
Mat3:					
Other Materials:					
Formation Top Depth:		0.91			
Formation End Depth:		10.67			
Formation End Depth UOM:		m			
<u>Annular Space/Abandonment Sealing Record</u>					
Plug ID:		1004437092			
Layer:		2			
Plug From:		0.31			
Plug To:		7.32			
Plug Depth UOM:		m			
<u>Annular Space/Abandonment Sealing Record</u>					
Plug ID:		1004437093			
Layer:		3			
Plug From:		7.32			
Plug To:		10.62			
Plug Depth UOM:		m			
<u>Annular Space/Abandonment Sealing Record</u>					
Plug ID:		1004437091			
Layer:		1			
Plug From:		0			
Plug To:		0.31			
Plug Depth UOM:		m			

Map Key	Number of Records	Direction/ Distance (m)	Elev/Diff (m)	Site	DB
---------	-------------------	----------------------------	------------------	------	----

Method of Construction & Well Use

Method Construction ID:
Method Construction Code: 5
Method Construction: Air Percussion
Other Method Construction:

Pipe Information

Pipe ID: 1004437080
Casing No: 0
Comment:
Alt Name:

Construction Record - Casing

Casing ID: 1004437086
Layer: 1
Material: 5
Open Hole or Material: PLASTIC
Depth From: 0
Depth To: 7.62
Casing Diameter: 4.03
Casing Diameter UOM: cm
Casing Depth UOM: m

Construction Record - Screen

Screen ID: 1004437087
Layer: 1
Slot: 10
Screen Top Depth: 7.62
Screen End Depth: 10.67
Screen Material: 5
Screen Depth UOM: m
Screen Diameter UOM: cm
Screen Diameter: 4.02

Hole Diameter

Hole ID: 1004437083
Diameter: 11.43
Depth From: 0
Depth To: 1.22
Hole Depth UOM: m
Hole Diameter UOM: cm

Hole Diameter

Hole ID: 1004437084
Diameter: 7.62
Depth From: 1.22
Depth To: 10.67
Hole Depth UOM: m
Hole Diameter UOM: cm

Map Key	Number of Records	Direction/ Distance (m)	Elev/Diff (m)	Site	DB
Well ID:	7182766			Data Entry Status:	
Construction Date:				Data Src:	
Primary Water Use:	Monitoring and Test Hole			Date Received:	6/19/2012
Sec. Water Use:	0			Selected Flag:	Yes
Final Well Status:	Test Hole			Abandonment Rec:	
Water Type:				Contractor:	7241
Casing Material:				Form Version:	7
Audit No:	Z146395			Owner:	
Tag:	A132466			Street Name:	9 BAYVIEW ST
Construction Method:				County:	OTTAWA-CARLETON
Elevation (m):				Municipality:	OTTAWA CITY
Elevation Reliability:				Site Info:	
Depth to Bedrock:				Lot:	
Well Depth:				Concession:	
Overburden/Bedrock:				Concession Name:	
Pump Rate:				Easting NAD83:	
Static Water Level:				Northing NAD83:	
Flowing (Y/N):				Zone:	
Flow Rate:				UTM Reliability:	
Clear/Cloudy:					

Bore Hole Information

Bore Hole ID:	1003927739	Elevation:	57.607662
DP2BR:		Elevrc:	
Spatial Status:		Zone:	18
Code OB:		East83:	443073
Code OB Desc:		North83:	5028688
Open Hole:		Org CS:	UTM83
Cluster Kind:		UTMRC:	4
Date Completed:	4/26/2012	UTMRC Desc:	margin of error : 30 m - 100 m
Remarks:		Location Method:	wwr
Elevrc Desc:			
Location Source Date:			
Improvement Location Source:			
Improvement Location Method:			
Source Revision Comment:			
Supplier Comment:			

Overburden and Bedrock

Materials Interval

Formation ID:	1004365481
Layer:	2
Color:	6
General Color:	BROWN
Mat1:	28
Most Common Material:	SAND
Mat2:	12
Other Materials:	STONES
Mat3:	85
Other Materials:	SOFT
Formation Top Depth:	0.31
Formation End Depth:	1.54
Formation End Depth UOM:	m

Overburden and Bedrock

Materials Interval

Formation ID:	1004365480
Layer:	1
Color:	6

Map Key	Number of Records	Direction/ Distance (m)	Elev/Diff (m)	Site	DB
General Color:		BROWN			
Mat1:		02			
Most Common Material:		TOPSOIL			
Mat2:					
Other Materials:					
Mat3:		77			
Other Materials:		LOOSE			
Formation Top Depth:		0			
Formation End Depth:		0.31			
Formation End Depth UOM:		m			
<u>Overburden and Bedrock Materials Interval</u>					
Formation ID:		1004365484			
Layer:		5			
Color:		2			
General Color:		GREY			
Mat1:		15			
Most Common Material:		LIMESTONE			
Mat2:					
Other Materials:					
Mat3:		71			
Other Materials:		FRACTURED			
Formation Top Depth:		3.1			
Formation End Depth:		8.53			
Formation End Depth UOM:		m			
<u>Overburden and Bedrock Materials Interval</u>					
Formation ID:		1004365482			
Layer:		3			
Color:		2			
General Color:		GREY			
Mat1:		15			
Most Common Material:		LIMESTONE			
Mat2:					
Other Materials:					
Mat3:		71			
Other Materials:		FRACTURED			
Formation Top Depth:		1.54			
Formation End Depth:		2.44			
Formation End Depth UOM:		m			
<u>Overburden and Bedrock Materials Interval</u>					
Formation ID:		1004365483			
Layer:		4			
Color:		6			
General Color:		BROWN			
Mat1:		15			
Most Common Material:		LIMESTONE			
Mat2:					
Other Materials:					
Mat3:		71			
Other Materials:		FRACTURED			
Formation Top Depth:		2.44			
Formation End Depth:		3.1			
Formation End Depth UOM:		m			

Map Key	Number of Records	Direction/ Distance (m)	Elev/Diff (m)	Site	DB
<u>Annular Space/Abandonment Sealing Record</u>					
Plug ID:		1004365493			
Layer:		1			
Plug From:		0			
Plug To:		0.31			
Plug Depth UOM:		m			
<u>Annular Space/Abandonment Sealing Record</u>					
Plug ID:		1004365494			
Layer:		2			
Plug From:		0.31			
Plug To:		6.71			
Plug Depth UOM:		m			
<u>Annular Space/Abandonment Sealing Record</u>					
Plug ID:		1004365495			
Layer:		3			
Plug From:		6.71			
Plug To:		8.53			
Plug Depth UOM:		m			
<u>Method of Construction & Well Use</u>					
Method Construction ID:					
Method Construction Code:		5			
Method Construction:		Air Percussion			
Other Method Construction:					
<u>Pipe Information</u>					
Pipe ID:		1004365479			
Casing No:		0			
Comment:					
Alt Name:					
<u>Construction Record - Casing</u>					
Casing ID:		1004365488			
Layer:		1			
Material:		5			
Open Hole or Material:		PLASTIC			
Depth From:		-1			
Depth To:		7.01			
Casing Diameter:		5.2			
Casing Diameter UOM:		cm			
Casing Depth UOM:		m			
<u>Construction Record - Screen</u>					
Screen ID:		1004365489			
Layer:		1			
Slot:		10			
Screen Top Depth:		7.01			
Screen End Depth:		8.53			

Map Key	Number of Records	Direction/ Distance (m)	Elev/Diff (m)	Site	DB
Screen Material:		5			
Screen Depth UOM:		m			
Screen Diameter UOM:		cm			
Screen Diameter:		6.03			
<u>Hole Diameter</u>					
Hole ID:		1004365486			
Diameter:		7.62			
Depth From:		2.44			
Depth To:		8.53			
Hole Depth UOM:		m			
Hole Diameter UOM:		cm			
<u>Hole Diameter</u>					
Hole ID:		1004365485			
Diameter:		11.43			
Depth From:		0			
Depth To:		2.44			
Hole Depth UOM:		m			
Hole Diameter UOM:		cm			

[117](#) 1 of 1 SE/299.2 60.9 / 0.00 ON [WWIS](#)

Well ID:	7242495	Data Entry Status:	Yes
Construction Date:		Data Src:	
Primary Water Use:		Date Received:	6/5/2015
Sec. Water Use:		Selected Flag:	Yes
Final Well Status:		Abandonment Rec:	
Water Type:		Contractor:	1844
Casing Material:		Form Version:	8
Audit No:	C22563	Owner:	
Tag:	A142470	Street Name:	
Construction Method:		County:	OTTAWA-CARLETON
Elevation (m):		Municipality:	NEPEAN TOWNSHIP
Elevation Reliability:		Site Info:	
Depth to Bedrock:		Lot:	
Well Depth:		Concession:	
Overburden/Bedrock:		Concession Name:	
Pump Rate:		Easting NAD83:	
Static Water Level:		Northing NAD83:	
Flowing (Y/N):		Zone:	
Flow Rate:		UTM Reliability:	
Clear/Cloudy:			

Bore Hole Information

Bore Hole ID:	1005398401	Elevation:	62.843986
DP2BR:		Elevrc:	
Spatial Status:		Zone:	18
Code OB:		East83:	442954
Code OB Desc:		North83:	5028231
Open Hole:		Org CS:	UTM83
Cluster Kind:		UTMRC:	4
Date Completed:	3/18/2014	UTMRC Desc:	margin of error : 30 m - 100 m
Remarks:		Location Method:	wwr
Elevrc Desc:			
Location Source Date:			
Improvement Location Source:			
Improvement Location Method:			

Map Key	Number of Records	Direction/ Distance (m)	Elev/Diff (m)	Site	DB
<i>Source Revision Comment:</i>					
<i>Supplier Comment:</i>					

118	1 of 7	WSW/299.5	60.9 / 0.00	GVT. OF CAN-STATISTICS CANADA 1405 Main Statistics Canada Building TUNNEY'S PASTURE OTTAWA ON K1A 0T6	GEN
Generator No:	ON0684800			PO Box No:	
Status:				Country:	
Approval Years:	2012			Choice of Contact:	
Contam. Facility:				Co Admin:	
MHSW Facility:				Phone No Admin:	
SIC Code:	911910				
SIC Description:	Other Federal Government Public Administration				

Detail(s)

Waste Class:	148
Waste Class Desc:	INORGANIC LABORATORY CHEMICALS
Waste Class:	263
Waste Class Desc:	ORGANIC LABORATORY CHEMICALS
Waste Class:	264
Waste Class Desc:	PHOTOPROCESSING WASTES
Waste Class:	121
Waste Class Desc:	ALKALINE WASTES - HEAVY METALS
Waste Class:	312
Waste Class Desc:	PATHOLOGICAL WASTES
Waste Class:	213
Waste Class Desc:	PETROLEUM DISTILLATES

118	2 of 7	WSW/299.5	60.9 / 0.00	GVT. OF CAN-STATISTICS CANADA 1405 Main Statistics Canada Building TUNNEY'S PASTURE OTTAWA ON	GEN
Generator No:	ON0684800			PO Box No:	
Status:				Country:	
Approval Years:	2013			Choice of Contact:	
Contam. Facility:				Co Admin:	
MHSW Facility:				Phone No Admin:	
SIC Code:	911910				
SIC Description:					

Detail(s)

Waste Class:	212
Waste Class Desc:	ALIPHATIC SOLVENTS
Waste Class:	121
Waste Class Desc:	ALKALINE WASTES - HEAVY METALS
Waste Class:	312
Waste Class Desc:	PATHOLOGICAL WASTES
Waste Class:	263
Waste Class Desc:	ORGANIC LABORATORY CHEMICALS

Map Key	Number of Records	Direction/ Distance (m)	Elev/Diff (m)	Site	DB
Waste Class:		264			
Waste Class Desc:		PHOTOPROCESSING WASTES			
Waste Class:		213			
Waste Class Desc:		PETROLEUM DISTILLATES			
Waste Class:		148			
Waste Class Desc:		INORGANIC LABORATORY CHEMICALS			

118	3 of 7	WSW/299.5	60.9 / 0.00	GVT. OF CAN-STATISTICS CANADA 1405 Main Statistics Canada Building TUNNEY'S PASTURE OTTAWA ON K1A 0T6	GEN
Generator No:	ON0684800			PO Box No:	
Status:				Country:	Canada
Approval Years:	2015			Choice of Contact:	CO_OFFICIAL
Contam. Facility:	No			Co Admin:	
MHSW Facility:	No			Phone No Admin:	
SIC Code:	911910				
SIC Description:	911910				
<u>Detail(s)</u>					
Waste Class:		264			
Waste Class Desc:		PHOTOPROCESSING WASTES			
Waste Class:		145			
Waste Class Desc:		PAINT/PIGMENT/COATING RESIDUES			
Waste Class:		212			
Waste Class Desc:		ALIPHATIC SOLVENTS			
Waste Class:		312			
Waste Class Desc:		PATHOLOGICAL WASTES			
Waste Class:		263			
Waste Class Desc:		ORGANIC LABORATORY CHEMICALS			
Waste Class:		121			
Waste Class Desc:		ALKALINE WASTES - HEAVY METALS			
Waste Class:		213			
Waste Class Desc:		PETROLEUM DISTILLATES			
Waste Class:		148			
Waste Class Desc:		INORGANIC LABORATORY CHEMICALS			

118	4 of 7	WSW/299.5	60.9 / 0.00	GVT. OF CAN-STATISTICS CANADA 1405 Main Statistics Canada Building TUNNEY'S PASTURE OTTAWA ON K1A 0T6	GEN
Generator No:	ON0684800			PO Box No:	
Status:				Country:	Canada
Approval Years:	2016			Choice of Contact:	CO_OFFICIAL
Contam. Facility:	No			Co Admin:	
MHSW Facility:	No			Phone No Admin:	
SIC Code:	911910				
SIC Description:	911910				

Detail(s)

Map Key	Number of Records	Direction/ Distance (m)	Elev/Diff (m)	Site	DB
Waste Class:		213			
Waste Class Desc:		PETROLEUM DISTILLATES			
Waste Class:		263			
Waste Class Desc:		ORGANIC LABORATORY CHEMICALS			
Waste Class:		121			
Waste Class Desc:		ALKALINE WASTES - HEAVY METALS			
Waste Class:		264			
Waste Class Desc:		PHOTOPROCESSING WASTES			
Waste Class:		148			
Waste Class Desc:		INORGANIC LABORATORY CHEMICALS			
Waste Class:		331			
Waste Class Desc:		WASTE COMPRESSED GASES			
Waste Class:		212			
Waste Class Desc:		ALIPHATIC SOLVENTS			
Waste Class:		145			
Waste Class Desc:		PAINT/PIGMENT/COATING RESIDUES			
Waste Class:		312			
Waste Class Desc:		PATHOLOGICAL WASTES			

[118](#) 5 of 7 **WSW/299.5** **60.9 / 0.00** **GVT. OF CAN-STATISTICS CANADA**
1405 Main Statistics Canada Building TUNNEY'S PASTURE
OTTAWA ON K1A 0T6 **GEN**

Generator No:	ON0684800	PO Box No:	
Status:		Country:	Canada
Approval Years:	2014	Choice of Contact:	CO_OFFICIAL
Contam. Facility:	No	Co Admin:	
MHSW Facility:	No	Phone No Admin:	
SIC Code:	911910		
SIC Description:	911910		

Detail(s)

Waste Class:	212
Waste Class Desc:	ALIPHATIC SOLVENTS
Waste Class:	312
Waste Class Desc:	PATHOLOGICAL WASTES
Waste Class:	121
Waste Class Desc:	ALKALINE WASTES - HEAVY METALS
Waste Class:	148
Waste Class Desc:	INORGANIC LABORATORY CHEMICALS
Waste Class:	263
Waste Class Desc:	ORGANIC LABORATORY CHEMICALS
Waste Class:	264
Waste Class Desc:	PHOTOPROCESSING WASTES
Waste Class:	213
Waste Class Desc:	PETROLEUM DISTILLATES

Map Key	Number of Records	Direction/ Distance (m)	Elev/Diff (m)	Site	DB
118	6 of 7	WSW/299.5	60.9 / 0.00	GVT. OF CAN-STATISTICS CANADA Administrative Support Services Division 1405 Main Statistics Canada Building TUNNEYS PASTURE OTTAWA ON K1A 0T6	GEN
Generator No:	ON0684800			PO Box No:	
Status:	Registered			Country:	Canada
Approval Years:	As of Dec 2018			Choice of Contact:	
Contam. Facility:				Co Admin:	
MHSW Facility:				Phone No Admin:	
SIC Code:					
SIC Description:					
<u>Detail(s)</u>					
Waste Class:	121 C				
Waste Class Desc:	Alkaline slutions - containing heavy metals				
Waste Class:	145 L				
Waste Class Desc:	Wastes from the use of pigments, coatings and paints				
Waste Class:	148 I				
Waste Class Desc:	Misc. wastes and inorganic chemicals				
Waste Class:	148 L				
Waste Class Desc:	Misc. wastes and inorganic chemicals				
Waste Class:	212 I				
Waste Class Desc:	Aliphatic solvents and residues				
Waste Class:	213 I				
Waste Class Desc:	Petroleum distillates				
Waste Class:	263 L				
Waste Class Desc:	Misc. waste organic chemicals				
Waste Class:	264 C				
Waste Class Desc:	Photoprocessing wastes				
Waste Class:	264 L				
Waste Class Desc:	Photoprocessing wastes				
Waste Class:	312 P				
Waste Class Desc:	Pathological wastes				
Waste Class:	331 I				
Waste Class Desc:	Waste compressed gases including cylinders				
Waste Class:	331 R				
Waste Class Desc:	Waste compressed gases including cylinders				

118	7 of 7	WSW/299.5	60.9 / 0.00	GVT. OF CAN-STATISTICS CANADA Administrative Support Services Division 1405 Main Statistics Canada Building TUNNEYS PASTURE OTTAWA ON K1A 0T6	GEN
Generator No:	ON0684800			PO Box No:	
Status:	Registered			Country:	Canada
Approval Years:	As of Oct 2019			Choice of Contact:	
Contam. Facility:				Co Admin:	
MHSW Facility:				Phone No Admin:	
SIC Code:					

Map Key	Number of Records	Direction/ Distance (m)	Elev/Diff (m)	Site	DB
SIC Description:					
<u>Detail(s)</u>					
Waste Class:		121 C			
Waste Class Desc:		Alkaline slutions - containing heavy metals			
Waste Class:		312 P			
Waste Class Desc:		Pathological wastes			
Waste Class:		148 I			
Waste Class Desc:		Misc. wastes and inorganic chemicals			
Waste Class:		331 R			
Waste Class Desc:		Waste compressed gases including cylinders			
Waste Class:		145 L			
Waste Class Desc:		Wastes from the use of pigments, coatings and paints			
Waste Class:		331 I			
Waste Class Desc:		Waste compressed gases including cylinders			
Waste Class:		264 L			
Waste Class Desc:		Photoprocessing wastes			
Waste Class:		263 L			
Waste Class Desc:		Misc. waste organic chemicals			
Waste Class:		148 L			
Waste Class Desc:		Misc. wastes and inorganic chemicals			
Waste Class:		264 C			
Waste Class Desc:		Photoprocessing wastes			
Waste Class:		212 I			
Waste Class Desc:		Aliphatic solvents and residues			
Waste Class:		213 I			
Waste Class Desc:		Petroleum distillates			

119	1 of 9	SSW/299.5	61.9 / 1.00	OC Transit (City of Ottawa)<UNOFFICIAL> 1611 Scott St.<UNOFFICIAL> Ottawa ON	SPL
Ref No:	6624-6G2SSX			Discharger Report:	0
Site No:				Material Group:	Oil
Incident Dt:	9/8/2005			Health/Env Conseq:	
Year:				Client Type:	
Incident Cause:				Sector Type:	Other Motor Vehicle
Incident Event:				Agency Involved:	
Contaminant Code:				Nearest Watercourse:	
Contaminant Name:	TRANSMISSION OIL			Site Address:	
Contaminant Limit 1:				Site District Office:	Ottawa
Contam Limit Freq 1:				Site Postal Code:	
Contaminant UN No 1:				Site Region:	
Environment Impact:	Not Anticipated			Site Municipality:	Ottawa
Nature of Impact:				Site Lot:	
Receiving Medium:	Land & Water			Site Conc:	
Receiving Env:				Northing:	
MOE Response:				Easting:	
Dt MOE Arvl on Scn:				Site Geo Ref Accu:	
MOE Reported Dt:	9/8/2005			Site Map Datum:	
Dt Document Closed:				SAC Action Class:	Spills to Land
Incident Reason:				Source Type:	

Map Key	Number of Records	Direction/ Distance (m)	Elev/Diff (m)	Site	DB
Site Name: Site County/District: Site Geo Ref Meth: Incident Summary: Contaminant Qty:		1611 Scott St.<UNOFFICIAL>			
		OC Transit: 100L trans. fluid to rd/cb 100 L			
119	2 of 9	SSW/299.5	61.9 / 1.00	City of Ottawa 1611 Scott Street Ottawa ON	CA
Certificate #: Application Year: Issue Date: Approval Type: Status: Application Type: Client Name: Client Address: Client City: Client Postal Code: Project Description: Contaminants: Emission Control:		1007-6PGK6M 2006 5/11/2006 Air Approved			
119	3 of 9	SSW/299.5	61.9 / 1.00	SNC-Lavalin Constructors (Pacific) Inc., Dragados Canada, Inc. and EllisDon Corporation operating as OLRT Constructors 1611 Scott St Ottawa ON K1Z 1G3	ECA
Approval No: Approval Date: Status: Record Type: Link Source: SWP Area Name: Approval Type: Project Type: Address: Full Address: Full PDF Link:		4624-A4ZRG9 2015-12-16 Revoked and/or Replaced ECA IDS ECA-MUNICIPAL AND PRIVATE SEWAGE WORKS MUNICIPAL AND PRIVATE SEWAGE WORKS 1611 Scott St https://www.accessenvironment.ene.gov.on.ca/instruments/0686-A4FK66-14.pdf		MOE District: City: Longitude: Latitude: Geometry X: Geometry Y:	
119	4 of 9	SSW/299.5	61.9 / 1.00	SNC Lavalin Constructors (Pacific) Inc.; Dragados-Canada, Inc.; EllisDon Corporation 1611 Scott ST Ottawa ON K1Y 4W2	EASR
Approval No: Status: Date: Record Type: Link Source: Project Type: Full Address: Approval Type: Full PDF Link:		R-002-9680536386 REGISTERED 2016-11-25 EASR MOFA Standby Power System EASR-Standby Power System http://www.accessenvironment.ene.gov.on.ca/AEWeb/ae/ViewDocument.action?documentRefID=2027485		SWP Area Name: MOE District: Municipality: Latitude: Longitude: Geometry X: Geometry Y:	Rideau Valley Ottawa Ottawa 45.40361111 -75.73555556
119	5 of 9	SSW/299.5	61.9 / 1.00	City of Ottawa 1611 Scott St	ECA

Map Key	Number of Records	Direction/ Distance (m)	Elev/Diff (m)	Site	DB
Ottawa ON K2G 6J8					
Approval No:	1007-6PGK6M			MOE District:	
Approval Date:	2006-05-11			City:	
Status:	Approved			Longitude:	
Record Type:	ECA			Latitude:	
Link Source:	IDS			Geometry X:	
SWP Area Name:				Geometry Y:	
Approval Type:	ECA-AIR				
Project Type:	AIR				
Address:	1611 Scott St				
Full Address:					
Full PDF Link:	https://www.accessenvironment.ene.gov.on.ca/instruments/2094-6MUS7R-14.pdf				
<u>119</u>	6 of 9	SSW/299.5	61.9 / 1.00	OLRT Constructors/Dragados/EllisDon Corp 1611 Scott Street - Tunney's Pasture Station Ottawa ON K1Y 2N5	GEN
Generator No:	ON7974088			PO Box No:	
Status:				Country:	Canada
Approval Years:	2016			Choice of Contact:	CO_OFFICIAL
Contam. Facility:	No			Co Admin:	Eric Kelly
MHSW Facility:	No			Phone No Admin:	6134078153 Ext.
SIC Code:	493190				
SIC Description:	OTHER WAREHOUSING AND STORAGE				
<u>Detail(s)</u>					
Waste Class:	252				
Waste Class Desc:	WASTE OILS & LUBRICANTS				
Waste Class:	251				
Waste Class Desc:	OIL SKIMMINGS & SLUDGES				
<u>119</u>	7 of 9	SSW/299.5	61.9 / 1.00	OC Transpo 1611 Scott Street Ottawa ON K1Y 4W2	GEN
Generator No:	ON3712243			PO Box No:	
Status:				Country:	Canada
Approval Years:	2016			Choice of Contact:	CO_OFFICIAL
Contam. Facility:	No			Co Admin:	Brandon A McGee
MHSW Facility:	No			Phone No Admin:	6137491449 Ext.245
SIC Code:	485110				
SIC Description:	485110				
<u>Detail(s)</u>					
Waste Class:	251				
Waste Class Desc:	OIL SKIMMINGS & SLUDGES				
Waste Class:	252				
Waste Class Desc:	WASTE OILS & LUBRICANTS				
<u>119</u>	8 of 9	SSW/299.5	61.9 / 1.00	OLRT Constructors/Dragados/EllisDon Corp 1611 Scott Street - Tunney's Pasture Station Ottawa ON K1Y 2N5	GEN
Generator No:	ON7974088			PO Box No:	
Status:	Registered			Country:	Canada

Map Key	Number of Records	Direction/ Distance (m)	Elev/Diff (m)	Site	DB
---------	-------------------	-------------------------	---------------	------	----

Approval Years: As of Dec 2017
Contam. Facility:
MHSW Facility:
SIC Code:
SIC Description:

Choice of Contact:
Co Admin:
Phone No Admin:

Detail(s)

Waste Class: 221 L
Waste Class Desc: Light fuels

Waste Class: 252 L
Waste Class Desc: Waste crankcase oils and lubricants

Waste Class: 251 L
Waste Class Desc: Waste oils/sludges (petroleum based)

[119](#) 9 of 9 **SSW/299.5** **61.9 / 1.00** **1611 Scott St
Ottawa ON** **SPL**

<p> Ref No: 2062-AMVHRN Site No: Incident Dt: 5/31/2017 Year: Incident Cause: Incident Event: Unknown / N/A Contaminant Code: 27 Contaminant Name: CONCRETE Contaminant Limit 1: Contam Limit Freq 1: Contaminant UN No 1: n/a Environment Impact: Nature of Impact: Receiving Medium: Receiving Env: Land MOE Response: Dt MOE Arvl on Scn: MOE Reported Dt: 5/31/2017 Dt Document Closed: Incident Reason: Unknown / N/A Site Name: OLRT<UNOFFICIAL> Site County/District: Site Geo Ref Meth: Incident Summary: OLRT: 10L of concrete slurry to soil - cleaning Contaminant Qty: 10 L </p>	<p> Discharger Report: Material Group: Health/Env Conseq: 2 - Minor Environment Client Type: Sector Type: Unknown / N/A Agency Involved: Nearest Watercourse: Site Address: 1611 Scott St Site District Office: Ottawa Site Postal Code: Site Region: Eastern Site Municipality: Ottawa Site Lot: Site Conc: Northing: 5028073.75 Easting: 442533.12 Site Geo Ref Accu: Site Map Datum: SAC Action Class: Source Type: Unknown / N/A </p>
---	--

[120](#) 1 of 12 **E/299.6** **57.6 / -3.24** **Merkley Supply Ltd.
100 Bayview Road
Ottawa ON K1Y 4L6** **GEN**

<p> Generator No: ON5701370 Status: Approval Years: 06,07,08 Contam. Facility: MHSW Facility: SIC Code: 484110 SIC Description: General Freight Trucking Local </p>	<p> PO Box No: Country: Choice of Contact: Co Admin: Phone No Admin: </p>
--	--

Detail(s)

Waste Class: 331
Waste Class Desc: WASTE COMPRESSED GASES

Map Key	Number of Records	Direction/ Distance (m)	Elev/Diff (m)	Site	DB
Waste Class:		233			
Waste Class Desc:		OTHER POLYMERIC WASTES			
Waste Class:		122			
Waste Class Desc:		ALKALINE WASTES - OTHER METALS			
Waste Class:		145			
Waste Class Desc:		PAINT/PIGMENT/COATING RESIDUES			
Waste Class:		232			
Waste Class Desc:		POLYMERIC RESINS			
Waste Class:		252			
Waste Class Desc:		WASTE OILS & LUBRICANTS			

120	2 of 12	E/299.6	57.6 / -3.24	Merkley Supply Ltd. 100 Bayview Road Ottawa ON K1Y 4L6	GEN
Generator No:	ON5701370			PO Box No:	
Status:				Country:	
Approval Years:	2009			Choice of Contact:	
Contam. Facility:				Co Admin:	
MHSW Facility:				Phone No Admin:	
SIC Code:	484110				
SIC Description:	General Freight Trucking Local				

Detail(s)

Waste Class:	122				
Waste Class Desc:	ALKALINE WASTES - OTHER METALS				
Waste Class:	145				
Waste Class Desc:	PAINT/PIGMENT/COATING RESIDUES				
Waste Class:	232				
Waste Class Desc:	POLYMERIC RESINS				
Waste Class:	233				
Waste Class Desc:	OTHER POLYMERIC WASTES				
Waste Class:	252				
Waste Class Desc:	WASTE OILS & LUBRICANTS				
Waste Class:	331				
Waste Class Desc:	WASTE COMPRESSED GASES				

120	3 of 12	E/299.6	57.6 / -3.24	Merkley Supply Ltd. 100 Bayview Road Ottawa ON K1Y 4L6	GEN
Generator No:	ON5701370			PO Box No:	
Status:				Country:	
Approval Years:	2010			Choice of Contact:	
Contam. Facility:				Co Admin:	
MHSW Facility:				Phone No Admin:	
SIC Code:	484110				
SIC Description:	General Freight Trucking Local				

Detail(s)

Waste Class:	122				
---------------------	-----	--	--	--	--

Map Key	Number of Records	Direction/ Distance (m)	Elev/Diff (m)	Site	DB
Waste Class Desc:		ALKALINE WASTES - OTHER METALS			
Waste Class:		331			
Waste Class Desc:		WASTE COMPRESSED GASES			
Waste Class:		145			
Waste Class Desc:		PAINT/PIGMENT/COATING RESIDUES			
Waste Class:		252			
Waste Class Desc:		WASTE OILS & LUBRICANTS			
Waste Class:		233			
Waste Class Desc:		OTHER POLYMERIC WASTES			
Waste Class:		232			
Waste Class Desc:		POLYMERIC RESINS			

120	4 of 12	E/299.6	57.6 / -3.24	Merkley Supply Ltd. 100 Bayview Road Ottawa ON K1Y 4L6	GEN
Generator No:	ON5701370			PO Box No:	
Status:				Country:	
Approval Years:	2011			Choice of Contact:	
Contam. Facility:				Co Admin:	
MHSW Facility:				Phone No Admin:	
SIC Code:	484110				
SIC Description:	General Freight Trucking Local				
<u>Detail(s)</u>					
Waste Class:		331			
Waste Class Desc:		WASTE COMPRESSED GASES			
Waste Class:		145			
Waste Class Desc:		PAINT/PIGMENT/COATING RESIDUES			
Waste Class:		233			
Waste Class Desc:		OTHER POLYMERIC WASTES			
Waste Class:		232			
Waste Class Desc:		POLYMERIC RESINS			
Waste Class:		122			
Waste Class Desc:		ALKALINE WASTES - OTHER METALS			
Waste Class:		252			
Waste Class Desc:		WASTE OILS & LUBRICANTS			

120	5 of 12	E/299.6	57.6 / -3.24	Merkley Supply Ltd. 100 Bayview Road Ottawa ON K1Y 4L6	GEN
Generator No:	ON5701370			PO Box No:	
Status:				Country:	
Approval Years:	2012			Choice of Contact:	
Contam. Facility:				Co Admin:	
MHSW Facility:				Phone No Admin:	
SIC Code:	484110				
SIC Description:	General Freight Trucking Local				

Detail(s)

Map Key	Number of Records	Direction/ Distance (m)	Elev/Diff (m)	Site	DB
Waste Class:		232			
Waste Class Desc:		POLYMERIC RESINS			
Waste Class:		252			
Waste Class Desc:		WASTE OILS & LUBRICANTS			
Waste Class:		122			
Waste Class Desc:		ALKALINE WASTES - OTHER METALS			
Waste Class:		233			
Waste Class Desc:		OTHER POLYMERIC WASTES			
Waste Class:		331			
Waste Class Desc:		WASTE COMPRESSED GASES			
Waste Class:		145			
Waste Class Desc:		PAINT/PIGMENT/COATING RESIDUES			

120	6 of 12	E/299.6	57.6 / -3.24	Merkley Supply Ltd. 100 Bayview Road Ottawa ON	GEN
Generator No:	ON5701370			PO Box No:	
Status:				Country:	
Approval Years:	2013			Choice of Contact:	
Contam. Facility:				Co Admin:	
MHSW Facility:				Phone No Admin:	
SIC Code:	484110				
SIC Description:	GENERAL FREIGHT TRUCKING, LOCAL				

Detail(s)

Waste Class:	331
Waste Class Desc:	WASTE COMPRESSED GASES
Waste Class:	232
Waste Class Desc:	POLYMERIC RESINS
Waste Class:	145
Waste Class Desc:	PAINT/PIGMENT/COATING RESIDUES
Waste Class:	122
Waste Class Desc:	ALKALINE WASTES - OTHER METALS
Waste Class:	252
Waste Class Desc:	WASTE OILS & LUBRICANTS
Waste Class:	233
Waste Class Desc:	OTHER POLYMERIC WASTES

120	7 of 12	E/299.6	57.6 / -3.24	Merkley Supply Ltd. 100 Bayview Road Ottawa ON K1Y 4L6	GEN
Generator No:	ON5701370			PO Box No:	
Status:				Country:	Canada
Approval Years:	2016			Choice of Contact:	CO_OFFICIAL
Contam. Facility:	No			Co Admin:	Robert Merkley
MHSW Facility:	No			Phone No Admin:	6137282693 Ext.
SIC Code:	484110				
SIC Description:	GENERAL FREIGHT TRUCKING, LOCAL				

Detail(s)

Map Key	Number of Records	Direction/ Distance (m)	Elev/Diff (m)	Site	DB
Waste Class:		263			
Waste Class Desc:		ORGANIC LABORATORY CHEMICALS			
Waste Class:		233			
Waste Class Desc:		OTHER POLYMERIC WASTES			
Waste Class:		252			
Waste Class Desc:		WASTE OILS & LUBRICANTS			
Waste Class:		331			
Waste Class Desc:		WASTE COMPRESSED GASES			
Waste Class:		232			
Waste Class Desc:		POLYMERIC RESINS			
Waste Class:		145			
Waste Class Desc:		PAINT/PIGMENT/COATING RESIDUES			
Waste Class:		122			
Waste Class Desc:		ALKALINE WASTES - OTHER METALS			

120	8 of 12	E/299.6	57.6 / -3.24	Merkley Supply Ltd. 100 Bayview Road Ottawa ON K1Y 4L6	GEN
Generator No:	ON5701370			PO Box No:	
Status:				Country:	Canada
Approval Years:	2015			Choice of Contact:	CO_OFFICIAL
Contam. Facility:	No			Co Admin:	Robert Merkley
MHSW Facility:	No			Phone No Admin:	6137282693 Ext.
SIC Code:	484110				
SIC Description:	GENERAL FREIGHT TRUCKING, LOCAL				

Detail(s)

Waste Class:	122
Waste Class Desc:	ALKALINE WASTES - OTHER METALS
Waste Class:	331
Waste Class Desc:	WASTE COMPRESSED GASES
Waste Class:	145
Waste Class Desc:	PAINT/PIGMENT/COATING RESIDUES
Waste Class:	233
Waste Class Desc:	OTHER POLYMERIC WASTES
Waste Class:	232
Waste Class Desc:	POLYMERIC RESINS
Waste Class:	263
Waste Class Desc:	ORGANIC LABORATORY CHEMICALS
Waste Class:	252
Waste Class Desc:	WASTE OILS & LUBRICANTS

120	9 of 12	E/299.6	57.6 / -3.24	Merkley Supply Ltd. 100 Bayview Road Ottawa ON K1Y 4L6	GEN
Generator No:	ON5701370			PO Box No:	
Status:				Country:	Canada

Map Key	Number of Records	Direction/ Distance (m)	Elev/Diff (m)	Site	DB
Approval Years: Contam. Facility: MHSW Facility: SIC Code: SIC Description:	2014 No No 484110			Choice of Contact: Co Admin: Phone No Admin:	CO_OFFICIAL Robert Merkley 6137282693 Ext.
GENERAL FREIGHT TRUCKING, LOCAL					
<u>Detail(s)</u>					
Waste Class:	252				
Waste Class Desc:	WASTE OILS & LUBRICANTS				
Waste Class:	233				
Waste Class Desc:	OTHER POLYMERIC WASTES				
Waste Class:	145				
Waste Class Desc:	PAINT/PIGMENT/COATING RESIDUES				
Waste Class:	331				
Waste Class Desc:	WASTE COMPRESSED GASES				
Waste Class:	122				
Waste Class Desc:	ALKALINE WASTES - OTHER METALS				
Waste Class:	232				
Waste Class Desc:	POLYMERIC RESINS				
Waste Class:	263				
Waste Class Desc:	ORGANIC LABORATORY CHEMICALS				

120	10 of 12	E/299.6	57.6 / -3.24	Merkley Supply Ltd. 100 Bayview Road Ottawa ON K1Y 4L6	GEN
---------------------	----------	---------	--------------	--	-----

Generator No:	ON5701370	PO Box No:	
Status:	Registered	Country:	Canada
Approval Years:	As of Dec 2018	Choice of Contact:	
Contam. Facility:		Co Admin:	
MHSW Facility:		Phone No Admin:	
SIC Code:			
SIC Description:			

Detail(s)

Waste Class:	122 C
Waste Class Desc:	Alkaline slutions - containing other metals and non-metals (not cyanide)
Waste Class:	122 L
Waste Class Desc:	Alkaline slutions - containing other metals and non-metals (not cyanide)
Waste Class:	145 I
Waste Class Desc:	Wastes from the use of pigments, coatings and paints
Waste Class:	232 L
Waste Class Desc:	Polymeric resins
Waste Class:	233 L
Waste Class Desc:	Other polymeric wastes
Waste Class:	252 L
Waste Class Desc:	Waste crankcase oils and lubricants
Waste Class:	263 I
Waste Class Desc:	Misc. waste organic chemicals

Map Key	Number of Records	Direction/ Distance (m)	Elev/Diff (m)	Site	DB
Waste Class:		331 I			
Waste Class Desc:		Waste compressed gases including cylinders			

[120](#) 11 of 12 **E/299.6** **57.6 / -3.24** **Merkley Supply Ltd.**
100 Bayview Road
Ottawa ON K1Y 4L6 **GEN**

Generator No:	ON5701370	PO Box No:	
Status:	Registered	Country:	Canada
Approval Years:	As of Oct 2019	Choice of Contact:	
Contam. Facility:		Co Admin:	
MHSW Facility:		Phone No Admin:	
SIC Code:			
SIC Description:			

Detail(s)

Waste Class: 331 I
Waste Class Desc: Waste compressed gases including cylinders

Waste Class: 252 L
Waste Class Desc: Waste crankcase oils and lubricants

Waste Class: 122 C
Waste Class Desc: Alkaline slutions - containing other metals and non-metals (not cyanide)

Waste Class: 232 L
Waste Class Desc: Polymeric resins

Waste Class: 122 L
Waste Class Desc: Alkaline slutions - containing other metals and non-metals (not cyanide)

Waste Class: 145 I
Waste Class Desc: Wastes from the use of pigments, coatings and paints

Waste Class: 233 L
Waste Class Desc: Other polymeric wastes

Waste Class: 263 I
Waste Class Desc: Misc. waste organic chemicals

[120](#) 12 of 12 **E/299.6** **57.6 / -3.24** **Merkley Supply Ltd.**
100 Bayview Station Road
Ottawa ON K1Y 4L6 **GEN**

Generator No:	ON7754140	PO Box No:	
Status:	Registered	Country:	Canada
Approval Years:	As of Oct 2019	Choice of Contact:	
Contam. Facility:		Co Admin:	
MHSW Facility:		Phone No Admin:	
SIC Code:			
SIC Description:			

Detail(s)

Waste Class: 145 I
Waste Class Desc: Wastes from the use of pigments, coatings and paints

Waste Class: 233 L
Waste Class Desc: Other polymeric wastes

Waste Class: 232 L

Map Key	Number of Records	Direction/ Distance (m)	Elev/Diff (m)	Site	DB
Waste Class Desc:		Polymeric resins			
Waste Class:		252 L			
Waste Class Desc:		Waste crankcase oils and lubricants			
Waste Class:		263 I			
Waste Class Desc:		Misc. waste organic chemicals			
Waste Class:		122 C			
Waste Class Desc:		Alkaline slutions - containing other metals and non-metals (not cyanide)			
Waste Class:		122 L			
Waste Class Desc:		Alkaline slutions - containing other metals and non-metals (not cyanide)			
Waste Class:		331 I			
Waste Class Desc:		Waste compressed gases including cylinders			

121	1 of 3	E/299.6	56.8 / -4.03	90 and 100 Bayview Rd Ottawa ON	EHS
Order No:	20070517032			Nearest Intersection:	
Status:	C			Municipality:	
Report Type:	CAN - Complete Report			Client Prov/State:	
Report Date:	6/27/2007			Search Radius (km):	0.25
Date Received:	5/17/2007			X:	-75.725814
Previous Site Name:				Y:	45.408244
Lot/Building Size:					
Additional Info Ordered:					

121	2 of 3	E/299.6	56.8 / -4.03	90 Bayview Rd Ottawa ON	FCS
SGC:	3506008				
Site ID:	00023301				
Departmental ID:	747				
Depart Code:	NCC				
Class Type:	2				
Class:	Medium Priority for Action				
Site Name:	90 Bayview Rd				
Site Name (FR):	90 rue Bayview				
Site Status:	Active				
Site Status Desc:	Initial testing completed. Detailed testing underway.				
Site Status (FR):	Active				
Description (FR):	Première analyse terminée. Analyse détaillée en cours.				
Involv Code:					
Census Division:	Ottawa				
Municipality:	Ottawa				
Census Sub Class:	1				
Latitude:	45.408126				
Longitude:	-75.726464				
Location:					
Protected Data:	0				
FED:	075				
Fed Electoral District:	Ottawa Centre				
Fed Electoral District (FR):	Ottawa-Centre				
Metro:					
Nearest Pop. Area:					
Highest Step Cmpltd:	4				
Site Deleted Flag:					
Created:	2008-06-19T10:57:00				
Modified:	2019-05-10T08:50:57.277				
Property No.:	01850				

<i>Map Key</i>	<i>Number of Records</i>	<i>Direction/ Distance (m)</i>	<i>Elev/Diff (m)</i>	<i>Site</i>	<i>DB</i>
Est m³ Contmnted:					
Est Ha Contmnted:					
Est Tons Contamin:					
Est Population at 1 Km:			11,187		
Est Population at 5 Km:			219,211		
Est Population at 10 Km:			654,953		
Est Population at 25 Km:			1,226,737		
Est Population at 50 Km:			1,441,137		
Reporting Org:					
Reporting Org (FR):			Federal Real Property		
Reason for Involv:			Biens immobiliers fédéraux		
Reason for Involv (FR):					
Liabile Third Party:					
Class (FR):			Priorité d'intervention moyenne		
Action Plan:					
Action Plan (FR):					
Site Mgmt Strategy:			Additional assessment		
Minimap URL:			http://www.tbs-sct.gc.ca/fcsi-rscf/minimap.aspx?fsi=00023301		
Additional Info:					
Additional Info (FR):					
<u>Management</u>					
Management Code:			5		
Management Type (EN):			Additional assessment		
Management Type (FR):			Évaluation complémentaire		
<u>Contamination</u>					
Contaminant:			Metal, metalloid, and organometallic		
Contamination (FR):			Métaux, métalloïdes, et organométalliques		
Medium Code:			5		
Medium:			Soil		
Medium (FR):			Sol		
<u>Annual Data</u>					
Fiscal Year:			2018-2019		
Reporting Organization:			NCC		
Reporting Organization (EN):			National Capital Commission		
Reporting Organization (FR):			Commission de la Capitale nationale		
Class Type:					
Class (EN):					
Class (FR):					
CCME Flag:					
CCME NCS Year:					
Step Name (EN):					
Step Name (FR):					
Highest Step Completed:			04		
Highest Step Completed Desc:					
Planned Compl Date Step7:					
Planned Compl Date Step8:					
Planned Compl Date Step9:					
Created:					
Modified:					
NCSCS Year:					
Closed:			No		
Actual Cubic Metres Rem:			0.0000		
Actual Hectares Rem:			0.0000		
Actual Tons Remediated:			0.0000		
Total Asmt Expenditure:			0.00		
Total Remediation Expenditure:			0.00		
Total Care/Maint Expenditur:			0.00		

Map Key	Number of Records	Direction/ Distance (m)	Elev/Diff (m)	Site	DB
Total Mntring Expenditure:		0.00			
Ttl Expenditure Reduc Liabil:					
FCSAP Asmt Expenditure:		0.00			
FCSAP Remed Expenditure:		0.00			
FCSAP Care/Maint Expenditur:		0.00			
FCSAP Mntring Expenditure:		0.00			

Annual Data

Fiscal Year: 2016-2017
Reporting Organization: NCC
Reporting Organization (EN): National Capital Commission
Reporting Organization (FR): Commission de la Capitale nationale
Class Type:
Class (EN):
Class (FR):
CCME Flag:
CCME NCS Year:
Step Name (EN):
Step Name (FR):
Highest Step Completed: 04
Highest Step Completed Desc:
Planned Compl Date Step7:
Planned Compl Date Step8:
Planned Compl Date Step9:
Created:
Modified:
NCSCS Year:
Closed: No
Actual Cubic Metres Rem: 0.0000
Actual Hectares Rem: 0.0000
Actual Tons Remediated: 0.0000
Total Asmt Expenditure: 0.00
Total Remediation Expenditure: 0.00
Total Care/Maint Expenditur: 0.00
Total Mntring Expenditure: 0.00
Ttl Expenditure Reduc Liabil:
FCSAP Asmt Expenditure: 0.00
FCSAP Remed Expenditure: 0.00
FCSAP Care/Maint Expenditur: 0.00
FCSAP Mntring Expenditure: 0.00

Annual Data

Fiscal Year: 2014-2015
Reporting Organization: NCC
Reporting Organization (EN): National Capital Commission
Reporting Organization (FR): Commission de la Capitale nationale
Class Type:
Class (EN):
Class (FR):
CCME Flag:
CCME NCS Year:
Step Name (EN):
Step Name (FR):
Highest Step Completed: 04
Highest Step Completed Desc:
Planned Compl Date Step7:
Planned Compl Date Step8:
Planned Compl Date Step9:
Created:
Modified:
NCSCS Year:
Closed: No

Map Key	Number of Records	Direction/ Distance (m)	Elev/Diff (m)	Site	DB
Actual Cubic Metres Rem:		0.0000			
Actual Hectares Rem:		0.0000			
Actual Tons Remediated:		0.0000			
Total Asmt Expenditure:		0.00			
Total Remediation Expenditure:		0.00			
Total Care/Maint Expenditur:		0.00			
Total Mntring Expenditure:		0.00			
Ttl Expenditure Reduc Liabil:		0.00			
FCSAP Asmt Expenditure:		0.00			
FCSAP Remed Expenditure:		0.00			
FCSAP Care/Maint Expenditur:		0.00			
FCSAP Mntring Expenditure:		0.00			

Annual Data

Fiscal Year: 2013-2014
Reporting Organization: NCC
Reporting Organization (EN): National Capital Commission
Reporting Organization (FR): Commission de la Capitale nationale
Class Type:
Class (EN):
Class (FR):
CCME Flag:
CCME NCS Year:
Step Name (EN):
Step Name (FR):
Highest Step Completed: 04
Highest Step Completed Desc:
Planned Compl Date Step7:
Planned Compl Date Step8:
Planned Compl Date Step9:
Created:
Modified:
NCSCS Year:
Closed: No
Actual Cubic Metres Rem: 0.0000
Actual Hectares Rem: 0.0000
Actual Tons Remediated: 0.0000
Total Asmt Expenditure: 0.00
Total Remediation Expenditure: 0.00
Total Care/Maint Expenditur: 0.00
Total Mntring Expenditure: 0.00
Ttl Expenditure Reduc Liabil:
FCSAP Asmt Expenditure: 0.00
FCSAP Remed Expenditure: 0.00
FCSAP Care/Maint Expenditur: 0.00
FCSAP Mntring Expenditure: 0.00

Annual Data

Fiscal Year: 2008-2009
Reporting Organization: NCC
Reporting Organization (EN): National Capital Commission
Reporting Organization (FR): Commission de la Capitale nationale
Class Type:
Class (EN):
Class (FR):
CCME Flag:
CCME NCS Year:
Step Name (EN):
Step Name (FR):
Highest Step Completed: 02
Highest Step Completed Desc:
Planned Compl Date Step7:

Map Key	Number of Records	Direction/ Distance (m)	Elev/Diff (m)	Site	DB
---------	-------------------	----------------------------	------------------	------	----

Planned Compl Date Step8:
Planned Compl Date Step9:
Created:
Modified:
NCSCS Year:
Closed: No
Actual Cubic Metres Rem: 0.0000
Actual Hectares Rem: 0.0000
Actual Tons Remediated: 0.0000
Total Asmt Expenditure: 3857.00
Total Remediation Expenditure: 0.00
Total Care/Maint Expenditur: 0.00
Total Mntring Expenditure: 0.00
Ttl Expenditure Reduc Liabil:
FCSAP Asmt Expenditure: 0.00
FCSAP Remed Expenditure: 0.00
FCSAP Care/Maint Expenditur: 0.00
FCSAP Mntring Expenditure: 0.00

Annual Data

Fiscal Year: 2017-2018
Reporting Organization: NCC
Reporting Organization (EN): National Capital Commission
Reporting Organization (FR): Commission de la Capitale nationale
Class Type:
Class (EN):
Class (FR):
CCME Flag:
CCME NCS Year:
Step Name (EN):
Step Name (FR):
Highest Step Completed: 04
Highest Step Completed Desc:
Planned Compl Date Step7:
Planned Compl Date Step8:
Planned Compl Date Step9:
Created:
Modified:
NCSCS Year:
Closed: No
Actual Cubic Metres Rem: 0.0000
Actual Hectares Rem: 0.0000
Actual Tons Remediated: 0.0000
Total Asmt Expenditure: 0.00
Total Remediation Expenditure: 0.00
Total Care/Maint Expenditur: 0.00
Total Mntring Expenditure: 0.00
Ttl Expenditure Reduc Liabil:
FCSAP Asmt Expenditure: 0.00
FCSAP Remed Expenditure: 0.00
FCSAP Care/Maint Expenditur: 0.00
FCSAP Mntring Expenditure: 0.00

Annual Data

Fiscal Year: 2011-2012
Reporting Organization: NCC
Reporting Organization (EN): National Capital Commission
Reporting Organization (FR): Commission de la Capitale nationale
Class Type:
Class (EN):
Class (FR):
CCME Flag:

Map Key	Number of Records	Direction/ Distance (m)	Elev/Diff (m)	Site	DB
CCME NCS Year:					
Step Name (EN):					
Step Name (FR):					
Highest Step Completed: 04					
Highest Step Completed Desc:					
Planned Compl Date Step7:					
Planned Compl Date Step8:					
Planned Compl Date Step9:					
Created:					
Modified:					
NCSCS Year:					
Closed: No					
Actual Cubic Metres Rem: 0.0000					
Actual Hectares Rem: 0.0000					
Actual Tons Remediated: 0.0000					
Total Asmt Expenditure: 0.00					
Total Remediation Expenditure: 0.00					
Total Care/Maint Expenditur: 0.00					
Total Mntring Expenditure: 0.00					
Ttl Expenditure Reduc Liabil:					
FCSAP Asmt Expenditure: 0.00					
FCSAP Remed Expenditure: 0.00					
FCSAP Care/Maint Expenditur: 0.00					
FCSAP Mntring Expenditure: 0.00					
 <u>Annual Data</u>					
Fiscal Year: 2015-2016					
Reporting Organization: NCC					
Reporting Organization (EN): National Capital Commission					
Reporting Organization (FR): Commission de la Capitale nationale					
Class Type:					
Class (EN):					
Class (FR):					
CCME Flag:					
CCME NCS Year:					
Step Name (EN):					
Step Name (FR):					
Highest Step Completed: 04					
Highest Step Completed Desc:					
Planned Compl Date Step7:					
Planned Compl Date Step8:					
Planned Compl Date Step9:					
Created:					
Modified:					
NCSCS Year:					
Closed: No					
Actual Cubic Metres Rem: 0.0000					
Actual Hectares Rem: 0.0000					
Actual Tons Remediated: 0.0000					
Total Asmt Expenditure: 0.00					
Total Remediation Expenditure: 0.00					
Total Care/Maint Expenditur: 0.00					
Total Mntring Expenditure: 0.00					
Ttl Expenditure Reduc Liabil:					
FCSAP Asmt Expenditure: 0.00					
FCSAP Remed Expenditure: 0.00					
FCSAP Care/Maint Expenditur: 0.00					
FCSAP Mntring Expenditure: 0.00					
 <u>Annual Data</u>					
Fiscal Year: 2012-2013					
Reporting Organization: NCC					

<i>Map Key</i>	<i>Number of Records</i>	<i>Direction/ Distance (m)</i>	<i>Elev/Diff (m)</i>	<i>Site</i>	<i>DB</i>
Reporting Organization (EN):				National Capital Commission	
Reporting Organization (FR):				Commission de la Capitale nationale	
Class Type:					
Class (EN):					
Class (FR):					
CCME Flag:					
CCME NCS Year:					
Step Name (EN):					
Step Name (FR):					
Highest Step Completed:	04				
Highest Step Completed Desc:					
Planned Compl Date Step7:					
Planned Compl Date Step8:					
Planned Compl Date Step9:					
Created:					
Modified:					
NCSCS Year:					
Closed:	No				
Actual Cubic Metres Rem:	0.0000				
Actual Hectares Rem:	0.0000				
Actual Tons Remediated:	0.0000				
Total Asmt Expenditure:	0.00				
Total Remediation Expenditure:	0.00				
Total Care/Maint Expenditur:	0.00				
Total Mntring Expenditure:	0.00				
Ttl Expenditure Reduc Liabil:					
FCSAP Asmt Expenditure:	0.00				
FCSAP Remed Expenditure:	0.00				
FCSAP Care/Maint Expenditur:	0.00				
FCSAP Mntring Expenditure:	0.00				

Annual Data

Fiscal Year:	2009-2010				
Reporting Organization:	NCC				
Reporting Organization (EN):	National Capital Commission				
Reporting Organization (FR):	Commission de la Capitale nationale				
Class Type:					
Class (EN):					
Class (FR):					
CCME Flag:					
CCME NCS Year:					
Step Name (EN):					
Step Name (FR):					
Highest Step Completed:	02				
Highest Step Completed Desc:					
Planned Compl Date Step7:					
Planned Compl Date Step8:					
Planned Compl Date Step9:					
Created:					
Modified:					
NCSCS Year:					
Closed:	No				
Actual Cubic Metres Rem:	0.0000				
Actual Hectares Rem:	0.0000				
Actual Tons Remediated:	0.0000				
Total Asmt Expenditure:	0.00				
Total Remediation Expenditure:	0.00				
Total Care/Maint Expenditur:	0.00				
Total Mntring Expenditure:	0.00				
Ttl Expenditure Reduc Liabil:					
FCSAP Asmt Expenditure:	0.00				
FCSAP Remed Expenditure:	0.00				
FCSAP Care/Maint Expenditur:	0.00				
FCSAP Mntring Expenditure:	0.00				

<i>Map Key</i>	<i>Number of Records</i>	<i>Direction/ Distance (m)</i>	<i>Elev/Diff (m)</i>	<i>Site</i>	<i>DB</i>
----------------	--------------------------	--------------------------------	----------------------	-------------	-----------

Annual Data

Fiscal Year: 2010-2011
Reporting Organization: NCC
Reporting Organization (EN): National Capital Commission
Reporting Organization (FR): Commission de la Capitale nationale
Class Type:
Class (EN):
Class (FR):
CCME Flag:
CCME NCS Year:
Step Name (EN):
Step Name (FR):
Highest Step Completed: 04
Highest Step Completed Desc:
Planned Compl Date Step7:
Planned Compl Date Step8:
Planned Compl Date Step9:
Created:
Modified:
NCSCS Year:
Closed: No
Actual Cubic Metres Rem: 0.0000
Actual Hectares Rem: 0.0000
Actual Tons Remediated: 0.0000
Total Asmt Expenditure: 0.00
Total Remediation Expenditure: 0.00
Total Care/Maint Expenditur: 0.00
Total Mntring Expenditure: 0.00
Ttl Expenditure Reduc Liabil:
FCSAP Asmt Expenditure: 0.00
FCSAP Remed Expenditure: 0.00
FCSAP Care/Maint Expenditur: 0.00
FCSAP Mntring Expenditure: 0.00

Annual Data

Fiscal Year: 2007-2008
Reporting Organization: NCC
Reporting Organization (EN): National Capital Commission
Reporting Organization (FR): Commission de la Capitale nationale
Class Type:
Class (EN):
Class (FR):
CCME Flag:
CCME NCS Year:
Step Name (EN):
Step Name (FR):
Highest Step Completed: 02
Highest Step Completed Desc:
Planned Compl Date Step7:
Planned Compl Date Step8:
Planned Compl Date Step9:
Created:
Modified:
NCSCS Year:
Closed: No
Actual Cubic Metres Rem: 0.0000
Actual Hectares Rem: 0.0000
Actual Tons Remediated: 0.0000
Total Asmt Expenditure: 0.00
Total Remediation Expenditure: 0.00
Total Care/Maint Expenditur: 0.00

Map Key	Number of Records	Direction/ Distance (m)	Elev/Diff (m)	Site	DB
Total Mntring Expenditure:		0.00			
Ttl Expenditure Reduc Liabil:					
FCSAP Asmt Expenditure:		0.00			
FCSAP Remed Expenditure:		0.00			
FCSAP Care/Maint Expenditur:		0.00			
FCSAP Mntring Expenditure:		0.00			

121	3 of 3	E/299.6	56.8 / -4.03	90 BAYVIEW ROAD OTTAWA ON	HINC
External File Num:		FS INC 0902-00747			
Fuel Occurrence Type:		Pipeline Strike			
Date of Occurrence:		1/27/2009			
Fuel Type Involved:		Natural Gas			
Status Desc:		Completed - Causal Analysis(End)			
Job Type Desc:		Incident/Near-Miss Occurrence (FS)			
Oper. Type Involved:		Construction Site (pipeline strike)			
Service Interruptions:		Yes			
Property Damage:		Yes			
Fuel Life Cycle Stage:		Transmission, Distribution and Transportation			
Root Cause:		Root Cause: Equipment/Material/Component:No Procedures:Yes Maintenance:No Design:Yes Training:No Management:Yes Human Factors:Yes			
Reported Details:					
Fuel Category:		Gaseous Fuel			
Occurrence Type:		Incident			
Affiliation:		Industry Stakeholder (Licensee/Registration/Certificate Holder, Facility Owner, etc.)			
County Name:		Ottawa			
Approx. Quant. Rel:					
Nearby body of water:					
Enter Drainage Syst.:					
Approx. Quant. Unit:					
Environmental Impact:					

122	1 of 50	WSW/299.7	60.9 / 0.00	PUBLIC WORKS CANADA TUNNEY'S PASTURE STORAGE TANK OTTAWA CITY ON	SPL
Ref No:		96206		Discharger Report:	
Site No:				Material Group:	
Incident Dt:		2/10/1994		Health/Env Conseq:	
Year:				Client Type:	
Incident Cause:		ABOVE-GROUND TANK LEAK		Sector Type:	
Incident Event:				Agency Involved:	
Contaminant Code:				Nearest Watercourse:	
Contaminant Name:				Site Address:	
Contaminant Limit 1:				Site District Office:	
Contam Limit Freq 1:				Site Postal Code:	
Contaminant UN No 1:				Site Region:	
Environment Impact:		POSSIBLE		Site Municipality: 20101	
Nature of Impact:		Soil contamination		Site Lot:	
Receiving Medium:		LAND		Site Conc:	
Receiving Env:				Northing:	
MOE Response:				Easting:	
Dt MOE Arvl on Scn:				Site Geo Ref Accu:	
MOE Reported Dt:		2/10/1994		Site Map Datum:	
Dt Document Closed:				SAC Action Class:	
Incident Reason:		UNKNOWN		Source Type:	
Site Name:					
Site County/District:					
Site Geo Ref Meth:					
Incident Summary:		OTTAWA PUC: 225 L FUEL OIL TO GROUND FROM STORAGE TANK.			
Contaminant Qty:					

Map Key	Number of Records	Direction/ Distance (m)	Elev/Diff (m)	Site	DB
122	2 of 50	WSW/299.7	60.9 / 0.00	UNKNOWN ENVIRONMENTAL HEALTH CENTRE TUNNEY'S PASTURE OTTAWA CITY ON	SPL
Ref No:	16038			Discharger Report:	
Site No:				Material Group:	
Incident Dt:	3/19/1989			Health/Env Conseq:	
Year:				Client Type:	
Incident Cause:	OTHER CAUSE (N.O.S.)			Sector Type:	
Incident Event:				Agency Involved:	
Contaminant Code:				Nearest Watercourse:	
Contaminant Name:				Site Address:	
Contaminant Limit 1:				Site District Office:	
Contam Limit Freq 1:				Site Postal Code:	
Contaminant UN No 1:				Site Region:	
Environment Impact:				Site Municipality:	20101
Nature of Impact:				Site Lot:	
Receiving Medium:	LAND			Site Conc:	
Receiving Env:				Northing:	
MOE Response:				Easting:	WORKS DEPT
Dt MOE Arvl on Scn:				Site Geo Ref Accu:	
MOE Reported Dt:	3/19/1989			Site Map Datum:	
Dt Document Closed:				SAC Action Class:	
Incident Reason:	UNKNOWN			Source Type:	
Site Name:					
Site County/District:					
Site Geo Ref Meth:					
Incident Summary:	OILY WATER ENCOUNTERED WHILE EXCAVATING AT ENV. HEALTH CENTRE.				
Contaminant Qty:					

122	3 of 50	WSW/299.7	60.9 / 0.00	PUBLIC WORKS CANADA ENVIRONMENTAL HEALTH BUILDING TUNNEY'S PASTURE HEALTH PROTECTION BUILDING (NRC) TUNNEY'S PASTURE, OTTAWA OTTAWA CITY ON	SPL
Ref No:	48488			Discharger Report:	
Site No:				Material Group:	
Incident Dt:	4/2/1991			Health/Env Conseq:	
Year:				Client Type:	
Incident Cause:	UNDERGROUND TANK LEAK			Sector Type:	
Incident Event:				Agency Involved:	
Contaminant Code:				Nearest Watercourse:	
Contaminant Name:				Site Address:	
Contaminant Limit 1:				Site District Office:	
Contam Limit Freq 1:				Site Postal Code:	
Contaminant UN No 1:				Site Region:	
Environment Impact:	CONFIRMED			Site Municipality:	20101
Nature of Impact:	Soil contamination			Site Lot:	
Receiving Medium:	LAND			Site Conc:	
Receiving Env:				Northing:	
MOE Response:				Easting:	ENVIRONMENT CANADA
Dt MOE Arvl on Scn:				Site Geo Ref Accu:	
MOE Reported Dt:	4/2/1991			Site Map Datum:	
Dt Document Closed:				SAC Action Class:	
Incident Reason:	CORROSION			Source Type:	
Site Name:					
Site County/District:					
Site Geo Ref Meth:					
Incident Summary:	PUBLIC WORKS CANADA: DIESEL LEAK FROM STORAGE TANK				
Contaminant Qty:					

Map Key	Number of Records	Direction/ Distance (m)	Elev/Diff (m)	Site	DB
122	4 of 50	WSW/299.7	60.9 / 0.00	BFI TUNNY'S PASTURE-PUBLIC WORKS STATS. BUILDING LOADING DOCK MOTOR VEHICLE (OPERATING FLUID) OTTAWA CITY ON	SPL
Ref No:	48783			Discharger Report:	
Site No:				Material Group:	
Incident Dt:	4/8/1991			Health/Env Conseq:	
Year:				Client Type:	
Incident Cause:	PIPE/HOSE LEAK			Sector Type:	
Incident Event:				Agency Involved:	
Contaminant Code:				Nearest Watercourse:	
Contaminant Name:				Site Address:	
Contaminant Limit 1:				Site District Office:	
Contam Limit Freq 1:				Site Postal Code:	
Contaminant UN No 1:				Site Region:	
Environment Impact:	NOT ANTICIPATED			Site Municipality:	20101
Nature of Impact:				Site Lot:	
Receiving Medium:	LAND			Site Conc:	
Receiving Env:				Northing:	
MOE Response:				Easting:	
Dt MOE Arvl on Scn:				Site Geo Ref Accu:	
MOE Reported Dt:	4/8/1991			Site Map Datum:	
Dt Document Closed:				SAC Action Class:	
Incident Reason:	OVERSTRESS/OVERPRESSURE			Source Type:	
Site Name:					
Site County/District:					
Site Geo Ref Meth:					
Incident Summary:	BFI-500 L HYDRAULIC FLUIDTO LOADING DOCK AREA.				
Contaminant Qty:					
122	5 of 50	WSW/299.7	60.9 / 0.00	UNKNOWN BUILDING #8, TUNNEY'S PASTURE ENVIRONMENTAL HEALTH SERVICES. OTTAWA CITY ON	SPL
Ref No:	67120			Discharger Report:	
Site No:				Material Group:	
Incident Dt:	2/16/1992			Health/Env Conseq:	
Year:				Client Type:	
Incident Cause:	WASTEWATER DISCHARGE TO WATERCOURSE			Sector Type:	
Incident Event:				Agency Involved:	
Contaminant Code:				Nearest Watercourse:	
Contaminant Name:				Site Address:	
Contaminant Limit 1:				Site District Office:	
Contam Limit Freq 1:				Site Postal Code:	
Contaminant UN No 1:				Site Region:	
Environment Impact:	CONFIRMED			Site Municipality:	20101
Nature of Impact:	Surface Water Pollution			Site Lot:	
Receiving Medium:	WATER			Site Conc:	
Receiving Env:				Northing:	
MOE Response:				Easting:	FIRE, POLICE, WORKS
Dt MOE Arvl on Scn:				Site Geo Ref Accu:	
MOE Reported Dt:	2/16/1992			Site Map Datum:	
Dt Document Closed:				SAC Action Class:	
Incident Reason:	UNKNOWN			Source Type:	
Site Name:					
Site County/District:					
Site Geo Ref Meth:					

Map Key	Number of Records	Direction/ Distance (m)	Elev/Diff (m)	Site	DB
---------	-------------------	----------------------------	------------------	------	----

Incident Summary: FEDERAL GOV'T BULIDING: 50L WASTE OIL IN OTTAWA RIVER,
Contaminant Qty:

122	6 of 50	WSW/299.7	60.9 / 0.00	PUBLIC WORKS & GOVT. SERVICES CANADA, CS TUNNEY'S PASTURE, BUILDING #4 OTTAWA CITY ON	CA
Certificate #:		8-4194-96-			
Application Year:		96			
Issue Date:		11/26/1996			
Approval Type:		Industrial air			
Status:		Approved			
Application Type:					
Client Name:					
Client Address:					
Client City:					
Client Postal Code:					
Project Description:		NEW FUME/VAPOUR RECOVERY SYSTEM			
Contaminants:					
Emission Control:		Vapour Condenser			

122	7 of 50	WSW/299.7	60.9 / 0.00	CAMECO-CANADIAN MINING&ENERGY CORP C/O 360 ALBERT ST. SUITE 700 R & D TUNNEY'S PASTURE OTTAWA ON K1R 7X7	GEN
Generator No:	ON0008201			PO Box No:	
Status:				Country:	
Approval Years:	88			Choice of Contact:	
Contam. Facility:				Co Admin:	
MHSW Facility:				Phone No Admin:	
SIC Code:	2959				
SIC Description:		OTHER SMELTING, ETC.			
<u>Detail(s)</u>					
Waste Class:		211			
Waste Class Desc:		AROMATIC SOLVENTS			
Waste Class:		212			
Waste Class Desc:		ALIPHATIC SOLVENTS			
Waste Class:		241			
Waste Class Desc:		HALOGENATED SOLVENTS			

122	8 of 50	WSW/299.7	60.9 / 0.00	CAMECO-CANADIAN MINING&ENERGY CORP C/O P.O. BOX 3430 STATION "C" R & D TUNNEY'S PASTURE OTTAWA ON K1R 4J6	GEN
Generator No:	ON0008201			PO Box No:	
Status:				Country:	
Approval Years:	89,90			Choice of Contact:	
Contam. Facility:				Co Admin:	
MHSW Facility:				Phone No Admin:	
SIC Code:	2959				
SIC Description:		OTHER SMELTING, ETC.			
<u>Detail(s)</u>					

Map Key	Number of Records	Direction/ Distance (m)	Elev/Diff (m)	Site	DB
Waste Class:		148			
Waste Class Desc:		INORGANIC LABORATORY CHEMICALS			
Waste Class:		211			
Waste Class Desc:		AROMATIC SOLVENTS			
Waste Class:		212			
Waste Class Desc:		ALIPHATIC SOLVENTS			
Waste Class:		241			
Waste Class Desc:		HALOGENATED SOLVENTS			
Waste Class:		263			
Waste Class Desc:		ORGANIC LABORATORY CHEMICALS			

122	9 of 50	WSW/299.7	60.9 / 0.00	CAMECO-CANADIAN MINING&ENERGY CORP14-102 C/O P.O. BOX 3430 STATION "C" R & D TUNNEY'S PASTURE OTTAWA ON K1R 4J6	GEN
Generator No:	ON0008201			PO Box No:	
Status:				Country:	
Approval Years:	92,93,94,95,96,97			Choice of Contact:	
Contam. Facility:				Co Admin:	
MHSW Facility:				Phone No Admin:	
SIC Code:	2959				
SIC Description:	OTHER SMELTING, ETC.				
<u>Detail(s)</u>					
Waste Class:		148			
Waste Class Desc:		INORGANIC LABORATORY CHEMICALS			
Waste Class:		211			
Waste Class Desc:		AROMATIC SOLVENTS			
Waste Class:		212			
Waste Class Desc:		ALIPHATIC SOLVENTS			
Waste Class:		241			
Waste Class Desc:		HALOGENATED SOLVENTS			
Waste Class:		263			
Waste Class Desc:		ORGANIC LABORATORY CHEMICALS			

122	10 of 50	WSW/299.7	60.9 / 0.00	GVT. OF CAN. - HEALTH AND WELFARE TUNNEY'S PASTURE C/O 140 PROMENADE DU PORTAGE (P.WORKS) OTTAWA ON K1A 0M3	GEN
Generator No:	ON0095600			PO Box No:	
Status:				Country:	
Approval Years:	86,87,88,89			Choice of Contact:	
Contam. Facility:				Co Admin:	
MHSW Facility:				Phone No Admin:	
SIC Code:	8693				
SIC Description:	HEALTH CARE RESEARCH				
<u>Detail(s)</u>					
Waste Class:		148			

Map Key	Number of Records	Direction/ Distance (m)	Elev/Diff (m)	Site	DB
Waste Class Desc:		INORGANIC LABORATORY CHEMICALS			
Waste Class:		211			
Waste Class Desc:		AROMATIC SOLVENTS			
Waste Class:		212			
Waste Class Desc:		ALIPHATIC SOLVENTS			
Waste Class:		331			
Waste Class Desc:		WASTE COMPRESSED GASES			
Waste Class:		241			
Waste Class Desc:		HALOGENATED SOLVENTS			
Waste Class:		242			
Waste Class Desc:		HALOGENATED PESTICIDES			
Waste Class:		252			
Waste Class Desc:		WASTE OILS & LUBRICANTS			
Waste Class:		263			
Waste Class Desc:		ORGANIC LABORATORY CHEMICALS			
Waste Class:		264			
Waste Class Desc:		PHOTOPROCESSING WASTES			
Waste Class:		312			
Waste Class Desc:		PATHOLOGICAL WASTES			

[122](#) 11 of 50 **WSW/299.7** **60.9 / 0.00** **HEALTH AND WELFARE CANADA
TUNNEY'S PASTURE
OTTAWA ON K1A 0L2** **GEN**

Generator No:	ON0095600	PO Box No:	
Status:		Country:	
Approval Years:	99,00,01	Choice of Contact:	
Contam. Facility:		Co Admin:	
MHSW Facility:		Phone No Admin:	
SIC Code:	8693		
SIC Description:	HEALTH CARE RESEARCH		

Detail(s)

Waste Class:	148
Waste Class Desc:	INORGANIC LABORATORY CHEMICALS
Waste Class:	211
Waste Class Desc:	AROMATIC SOLVENTS
Waste Class:	212
Waste Class Desc:	ALIPHATIC SOLVENTS
Waste Class:	241
Waste Class Desc:	HALOGENATED SOLVENTS
Waste Class:	242
Waste Class Desc:	HALOGENATED PESTICIDES
Waste Class:	243
Waste Class Desc:	PCB'S
Waste Class:	252
Waste Class Desc:	WASTE OILS & LUBRICANTS

Map Key	Number of Records	Direction/ Distance (m)	Elev/Diff (m)	Site	DB
Waste Class:		261			
Waste Class Desc:		PHARMACEUTICALS			
Waste Class:		263			
Waste Class Desc:		ORGANIC LABORATORY CHEMICALS			
Waste Class:		264			
Waste Class Desc:		PHOTOPROCESSING WASTES			
Waste Class:		312			
Waste Class Desc:		PATHOLOGICAL WASTES			
Waste Class:		331			
Waste Class Desc:		WASTE COMPRESSED GASES			
122	12 of 50	WSW/299.7	60.9 / 0.00	HEALTH AND WELFARE CANADA HEALTH UNIT #12, RM. 1002, RH COATS BLDG (STATS, CAN.), TUNNEY'S PASTURE OTTAWA ON K1A 0T6	GEN
Generator No:	ON0095612			PO Box No:	
Status:				Country:	
Approval Years:	92,93,97,98,99,00,01			Choice of Contact:	
Contam. Facility:				Co Admin:	
MHSW Facility:				Phone No Admin:	
SIC Code:	8635				
SIC Description:	PUB. HEALTH CLINICS				
<u>Detail(s)</u>					
Waste Class:		312			
Waste Class Desc:		PATHOLOGICAL WASTES			
122	13 of 50	WSW/299.7	60.9 / 0.00	GVT OF CAN-HEALTH&WELFARE CAN.MED.16-298 SER.BR,HEALTH UNIT#12,RM 1002,RH COATS BLDG,TUNNEY'S PASTURE,C/O 301 ELGIN ST OTTAWA ON K1A 0L3	GEN
Generator No:	ON0095612			PO Box No:	
Status:				Country:	
Approval Years:	94,95,96			Choice of Contact:	
Contam. Facility:				Co Admin:	
MHSW Facility:				Phone No Admin:	
SIC Code:	8635				
SIC Description:	PUB. HEALTH CLINICS				
<u>Detail(s)</u>					
Waste Class:		312			
Waste Class Desc:		PATHOLOGICAL WASTES			
122	14 of 50	WSW/299.7	60.9 / 0.00	GVT. OF CAN.-PUBLIC WORKS OF CAN. REALTY BRANCH TUNNEY'S PASTURE ASS. BLDG C/O TUNNEY'S PASTURE DBS BLDG RM 1005 OTTAWA-CARLETON ON K1A 0M3	GEN
Generator No:	ON0144745			PO Box No:	
Status:				Country:	
Approval Years:	89,90			Choice of Contact:	
Contam. Facility:				Co Admin:	

Map Key	Number of Records	Direction/ Distance (m)	Elev/Diff (m)	Site	DB
MHSW Facility: SIC Code: SIC Description:	8689			Phone No Admin: OTHER HEALTH LAB.	
<u>Detail(s)</u>					
Waste Class: Waste Class Desc:			113	ACID WASTE - OTHER METALS	
Waste Class: Waste Class Desc:			122	ALKALINE WASTES - OTHER METALS	

<u>122</u>	15 of 50	WSW/299.7	60.9 / 0.00	PUBLIC WORKS & GOVERNMENT SERVS. CANADA ASSORTED BUILDINGS TUNNEY'S PASTURE (FEDERAL COMPLEX) OTTAWA ON K1A 0M3	GEN
Generator No: Status: Approval Years: Contam. Facility: MHSW Facility: SIC Code: SIC Description:	ON0144745 92,93,97 8159			PO Box No: Country: Choice of Contact: Co Admin: Phone No Admin: OTHER GEN. ADMIN.	
<u>Detail(s)</u>					
Waste Class: Waste Class Desc:			252	WASTE OILS & LUBRICANTS	
Waste Class: Waste Class Desc:			263	ORGANIC LABORATORY CHEMICALS	
Waste Class: Waste Class Desc:			331	WASTE COMPRESSED GASES	
Waste Class: Waste Class Desc:			113	ACID WASTE - OTHER METALS	
Waste Class: Waste Class Desc:			122	ALKALINE WASTES - OTHER METALS	
Waste Class: Waste Class Desc:			145	PAINT/PIGMENT/COATING RESIDUES	
Waste Class: Waste Class Desc:			146	OTHER SPECIFIED INORGANICS	
Waste Class: Waste Class Desc:			148	INORGANIC LABORATORY CHEMICALS	
Waste Class: Waste Class Desc:			212	ALIPHATIC SOLVENTS	
Waste Class: Waste Class Desc:			251	OIL SKIMMINGS & SLUDGES	
Waste Class: Waste Class Desc:			213	PETROLEUM DISTILLATES	
Waste Class: Waste Class Desc:			221	LIGHT FUELS	

Map Key	Number of Records	Direction/ Distance (m)	Elev/Diff (m)	Site	DB
Waste Class:		243			
Waste Class Desc:		PCB'S			

122	16 of 50	WSW/299.7	60.9 / 0.00	GVT. OF CAN.-PUBLIC WORKS OF CAN. 18-337 REALTY BRANCH TUNNEY'S PASTURE ASS. BLDG OTTAWA,C/O 1000-38 ANTARES DRIVE NEPEAN ON K1A 0M3	GEN
Generator No:	ON0144745			PO Box No:	
Status:				Country:	
Approval Years:	94,95			Choice of Contact:	
Contam. Facility:				Co Admin:	
MHSW Facility:				Phone No Admin:	
SIC Code:	8159				
SIC Description:	OTHER GEN. ADMIN.				

Detail(s)

Waste Class:	122
Waste Class Desc:	ALKALINE WASTES - OTHER METALS
Waste Class:	113
Waste Class Desc:	ACID WASTE - OTHER METALS
Waste Class:	145
Waste Class Desc:	PAINT/PIGMENT/COATING RESIDUES
Waste Class:	212
Waste Class Desc:	ALIPHATIC SOLVENTS
Waste Class:	213
Waste Class Desc:	PETROLEUM DISTILLATES
Waste Class:	221
Waste Class Desc:	LIGHT FUELS
Waste Class:	243
Waste Class Desc:	PCB'S
Waste Class:	251
Waste Class Desc:	OIL SKIMMINGS & SLUDGES
Waste Class:	252
Waste Class Desc:	WASTE OILS & LUBRICANTS

122	17 of 50	WSW/299.7	60.9 / 0.00	PUBLIC WORKS & GOVERNMENT SERVICES CAN. ASSORTED BUILDING TUNNEY'S PASTURE (FEDERAL COMPLEX) OTTAWA ON K1A 0M3	GEN
Generator No:	ON0144745			PO Box No:	
Status:				Country:	
Approval Years:	96			Choice of Contact:	
Contam. Facility:				Co Admin:	
MHSW Facility:				Phone No Admin:	
SIC Code:	8159				
SIC Description:	OTHER GEN. ADMIN.				

Detail(s)

Waste Class:	113
---------------------	-----

Map Key	Number of Records	Direction/ Distance (m)	Elev/Diff (m)	Site	DB
Waste Class Desc:		ACID WASTE - OTHER METALS			
Waste Class:		122			
Waste Class Desc:		ALKALINE WASTES - OTHER METALS			
Waste Class:		145			
Waste Class Desc:		PAINT/PIGMENT/COATING RESIDUES			
Waste Class:		146			
Waste Class Desc:		OTHER SPECIFIED INORGANICS			
Waste Class:		212			
Waste Class Desc:		ALIPHATIC SOLVENTS			
Waste Class:		213			
Waste Class Desc:		PETROLEUM DISTILLATES			
Waste Class:		221			
Waste Class Desc:		LIGHT FUELS			
Waste Class:		243			
Waste Class Desc:		PCB'S			
Waste Class:		251			
Waste Class Desc:		OIL SKIMMINGS & SLUDGES			
Waste Class:		252			
Waste Class Desc:		WASTE OILS & LUBRICANTS			

[122](#) 18 of 50 **WSW/299.7** **60.9 / 0.00** **PUBLIC WORKS CANADA
TUNNEY'S PASTURE - FEDERAL COMPLEX
ASSORTED BUILDINGS
OTTAWA ON** **GEN**

Generator No: ON0144745 **PO Box No:**
Status: **Country:**
Approval Years: 98,99,00,01,02,03,04 **Choice of Contact:**
Contam. Facility: **Co Admin:**
MHSW Facility: **Phone No Admin:**
SIC Code: 8159
SIC Description: OTHER GEN. ADMIN.

Detail(s)

Waste Class: 113
Waste Class Desc: ACID WASTE - OTHER METALS

Waste Class: 121
Waste Class Desc: ALKALINE WASTES - HEAVY METALS

Waste Class: 122
Waste Class Desc: ALKALINE WASTES - OTHER METALS

Waste Class: 145
Waste Class Desc: PAINT/PIGMENT/COATING RESIDUES

Waste Class: 146
Waste Class Desc: OTHER SPECIFIED INORGANICS

Waste Class: 148
Waste Class Desc: INORGANIC LABORATORY CHEMICALS

Waste Class: 212
Waste Class Desc: ALIPHATIC SOLVENTS

Map Key	Number of Records	Direction/ Distance (m)	Elev/Diff (m)	Site	DB
Waste Class:		213			
Waste Class Desc:		PETROLEUM DISTILLATES			
Waste Class:		221			
Waste Class Desc:		LIGHT FUELS			
Waste Class:		243			
Waste Class Desc:		PCB'S			
Waste Class:		251			
Waste Class Desc:		OIL SKIMMINGS & SLUDGES			
Waste Class:		252			
Waste Class Desc:		WASTE OILS & LUBRICANTS			
Waste Class:		263			
Waste Class Desc:		ORGANIC LABORATORY CHEMICALS			
Waste Class:		331			
Waste Class Desc:		WASTE COMPRESSED GASES			
122	19 of 50	WSW/299.7	60.9 / 0.00	GVT. OF CAN. PUBLIC WORKS NATIONAL REASEARCH COUNCIL, BLDG. SRVCS HEALTH PROT. BLDG.7, TUNNEY'S PASTURE OTTAWA ON K1A 0R6	GEN
Generator No:	ON0175805			PO Box No:	
Status:				Country:	
Approval Years:	88,89,90			Choice of Contact:	
Contam. Facility:				Co Admin:	
MHSW Facility:				Phone No Admin:	
SIC Code:	0000				
SIC Description:		*** NOT DEFINED ***			
122	20 of 50	WSW/299.7	60.9 / 0.00	GVT. OF CAN. PUBLIC WORKS 18-245 NATIONAL REASEARCH COUNCIL, BLDG. SRVCS HEALTH PROT. BLDG.7, TUNNEY'S PASTURE OTTAWA ON K1A 0R6	GEN
Generator No:	ON0175805			PO Box No:	
Status:				Country:	
Approval Years:	92,93,94			Choice of Contact:	
Contam. Facility:				Co Admin:	
MHSW Facility:				Phone No Admin:	
SIC Code:	0000				
SIC Description:		*** NOT DEFINED ***			
122	21 of 50	WSW/299.7	60.9 / 0.00	NATIONAL RESEARCH COUNCIL HEALTH PROTECTION BUILDING 7 HOLLAND AVENUE, TUNNEY'S PASTURE OTTAWA ON K1A 0R6	GEN
Generator No:	ON0195805			PO Box No:	
Status:				Country:	
Approval Years:	98			Choice of Contact:	
Contam. Facility:				Co Admin:	
MHSW Facility:				Phone No Admin:	
SIC Code:	8176				
SIC Description:		RESEARCH ADMIN.			

Map Key	Number of Records	Direction/ Distance (m)	Elev/Diff (m)	Site	DB
<u>Detail(s)</u>					
Waste Class:		241			
Waste Class Desc:		HALOGENATED SOLVENTS			
Waste Class:		148			
Waste Class Desc:		INORGANIC LABORATORY CHEMICALS			
Waste Class:		211			
Waste Class Desc:		AROMATIC SOLVENTS			
Waste Class:		212			
Waste Class Desc:		ALIPHATIC SOLVENTS			
Waste Class:		263			
Waste Class Desc:		ORGANIC LABORATORY CHEMICALS			
122	22 of 50	WSW/299.7	60.9 / 0.00	CONSUMER & CORPORATE AFFAIRS SCIENTIFIC LAB. STANDARDS BLDG TUNNEY'S PASTURE, HOLLAND AVE/140 PROMENADE DU PORTAGE, PHASE IV, OTTAWA ON K1A 0M3	GEN
Generator No:	ON0224702			PO Box No:	
Status:				Country:	
Approval Years:	88			Choice of Contact:	
Contam. Facility:				Co Admin:	
MHSW Facility:				Phone No Admin:	
SIC Code:	8129				
SIC Description:	OTHER PROTECT. SERV.				
<u>Detail(s)</u>					
Waste Class:		148			
Waste Class Desc:		INORGANIC LABORATORY CHEMICALS			
Waste Class:		263			
Waste Class Desc:		ORGANIC LABORATORY CHEMICALS			
122	23 of 50	WSW/299.7	60.9 / 0.00	CONSUMER & CORPORATE AFFAIRS CAN. 18- 261 SCIENTIFIC LAB. STANDARDS BLDG TUNNEY'S PASTURE, HOLLAND AVE/140 PROMENADE DU PORTAGE, PHASE IV, OTTAWA ON K1A 0M3	GEN
Generator No:	ON0224702			PO Box No:	
Status:				Country:	
Approval Years:	92,93,94,95,96,97			Choice of Contact:	
Contam. Facility:				Co Admin:	
MHSW Facility:				Phone No Admin:	
SIC Code:	8129				
SIC Description:	OTHER PROTECT. SERV.				
<u>Detail(s)</u>					
Waste Class:		145			
Waste Class Desc:		PAINT/PIGMENT/COATING RESIDUES			
Waste Class:		148			
Waste Class Desc:		INORGANIC LABORATORY CHEMICALS			
Waste Class:		212			
Waste Class Desc:		ALIPHATIC SOLVENTS			

Map Key	Number of Records	Direction/ Distance (m)	Elev/Diff (m)	Site	DB
Waste Class:		221			
Waste Class Desc:		LIGHT FUELS			
Waste Class:		241			
Waste Class Desc:		HALOGENATED SOLVENTS			
Waste Class:		263			
Waste Class Desc:		ORGANIC LABORATORY CHEMICALS			
122	24 of 50	WSW/299.7	60.9 / 0.00	CONSUMER AND CORPORATE AFFAIRS LEGAL METROLOGY BR., STANDARDS BLDG. TUNNEY'S PASTURE, HOLLAND AVE. OTTAWA ON K1A 0C9	GEN
Generator No:	ON0224703			PO Box No:	
Status:				Country:	
Approval Years:	89,90			Choice of Contact:	
Contam. Facility:				Co Admin:	
MHSW Facility:				Phone No Admin:	
SIC Code:	8125				
SIC Description:	REGULATORY SERV.				
<u>Detail(s)</u>					
Waste Class:		213			
Waste Class Desc:		PETROLEUM DISTILLATES			
Waste Class:		221			
Waste Class Desc:		LIGHT FUELS			
122	25 of 50	WSW/299.7	60.9 / 0.00	CONSUMER (SEE & USE ON1993100) 09-314 LEGAL METROLOGY BR., STANDARDS BLDG. TUNNEY'S PASTURE, HOLLAND AVE. OTTAWA ON K1A 0C9	GEN
Generator No:	ON0224703			PO Box No:	
Status:				Country:	
Approval Years:	92,93,95,96,97			Choice of Contact:	
Contam. Facility:				Co Admin:	
MHSW Facility:				Phone No Admin:	
SIC Code:	8125				
SIC Description:	REGULATORY SERV.				
<u>Detail(s)</u>					
Waste Class:		213			
Waste Class Desc:		PETROLEUM DISTILLATES			
Waste Class:		221			
Waste Class Desc:		LIGHT FUELS			
122	26 of 50	WSW/299.7	60.9 / 0.00	CONSUMER AND CORPORATE AFFAIRS 09-314 LEGAL METROLOGY BR., STANDARDS BLDG. TUNNEY'S PASTURE, HOLLAND AVE. OTTAWA ON K1A 0C9	GEN
Generator No:	ON0224703			PO Box No:	
Status:				Country:	
Approval Years:	94			Choice of Contact:	
Contam. Facility:				Co Admin:	
MHSW Facility:				Phone No Admin:	
SIC Code:	8125				

Map Key	Number of Records	Direction/ Distance (m)	Elev/Diff (m)	Site	DB
SIC Description:		REGULATORY SERV.			
<u>Detail(s)</u>					
Waste Class:		221			
Waste Class Desc:		LIGHT FUELS			
Waste Class:		213			
Waste Class Desc:		PETROLEUM DISTILLATES			
122	27 of 50	WSW/299.7	60.9 / 0.00	GVT. OF CAN. - ATOMIC ENERGY CONT. L B, TUNNEY'S PASTURE (HPB BUILDING) C/O P O BOX 1046 OTTAWA ON K1P 5S9	GEN
Generator No:	ON0269000			PO Box No:	
Status:				Country:	
Approval Years:	86,87,88,89,90			Choice of Contact:	
Contam. Facility:				Co Admin:	
MHSW Facility:				Phone No Admin:	
SIC Code:	8125				
SIC Description:		REGULATORY SERV.			
<u>Detail(s)</u>					
Waste Class:		112			
Waste Class Desc:		ACID WASTE - HEAVY METALS			
Waste Class:		211			
Waste Class Desc:		AROMATIC SOLVENTS			
Waste Class:		212			
Waste Class Desc:		ALIPHATIC SOLVENTS			
Waste Class:		221			
Waste Class Desc:		LIGHT FUELS			
122	28 of 50	WSW/299.7	60.9 / 0.00	ATOMIC ENERGY CONTROL BOARD HPB BUILDING (HOLLAND & COLOMBINE) TUNNEY'S PASTURE, ROOM 253 OTTAWA ON K1P 5S9	GEN
Generator No:	ON0269000			PO Box No:	
Status:				Country:	
Approval Years:	92,93,97			Choice of Contact:	
Contam. Facility:				Co Admin:	
MHSW Facility:				Phone No Admin:	
SIC Code:	8125				
SIC Description:		REGULATORY SERV.			
<u>Detail(s)</u>					
Waste Class:		221			
Waste Class Desc:		LIGHT FUELS			
Waste Class:		112			
Waste Class Desc:		ACID WASTE - HEAVY METALS			
Waste Class:		211			
Waste Class Desc:		AROMATIC SOLVENTS			
Waste Class:		212			

Map Key	Number of Records	Direction/ Distance (m)	Elev/Diff (m)	Site	DB
Waste Class Desc:		ALIPHATIC SOLVENTS			
122	29 of 50	WSW/299.7	60.9 / 0.00	GVT. OF CAN. - ATOMIC ENERGY CONT.18-029 L B, TUNNEY'S PASTURE (HPB BUILDING) C/O P O BOX 1046 OTTAWA ON K1P 5S9	GEN
Generator No:	ON0269000			PO Box No:	
Status:				Country:	
Approval Years:	94,95,96			Choice of Contact:	
Contam. Facility:				Co Admin:	
MHSW Facility:				Phone No Admin:	
SIC Code:	8125				
SIC Description:	REGULATORY SERV.				
<u>Detail(s)</u>					
Waste Class:	112				
Waste Class Desc:	ACID WASTE - HEAVY METALS				
Waste Class:	211				
Waste Class Desc:	AROMATIC SOLVENTS				
Waste Class:	212				
Waste Class Desc:	ALIPHATIC SOLVENTS				
Waste Class:	221				
Waste Class Desc:	LIGHT FUELS				
122	30 of 50	WSW/299.7	60.9 / 0.00	ATOMIC ENERGY CONTROL BOARD HPB BUILDING 7 (HOLLAND & COLOMBINE) TUNNEY'S PASTURE, ROOM 253 OTTAWA ON K1A 0L2	GEN
Generator No:	ON0269000			PO Box No:	
Status:				Country:	
Approval Years:	98,99,00,01			Choice of Contact:	
Contam. Facility:				Co Admin:	
MHSW Facility:				Phone No Admin:	
SIC Code:	8125				
SIC Description:	REGULATORY SERV.				
<u>Detail(s)</u>					
Waste Class:	112				
Waste Class Desc:	ACID WASTE - HEAVY METALS				
Waste Class:	211				
Waste Class Desc:	AROMATIC SOLVENTS				
Waste Class:	212				
Waste Class Desc:	ALIPHATIC SOLVENTS				
Waste Class:	221				
Waste Class Desc:	LIGHT FUELS				
122	31 of 50	WSW/299.7	60.9 / 0.00	CANADIAN NUCLEAR SAFETY COMMISSION HPB BUILDING 7 (HOLLAND & COLOMBINE) TUNNEY'S PASTURE, ROOM 253 OTTAWA ON K1A 0L2	GEN
Generator No:	ON0269000			PO Box No:	

Map Key	Number of Records	Direction/ Distance (m)	Elev/Diff (m)	Site	DB
Status:				Country:	
Approval Years:	02,03,04,05,06,07,08			Choice of Contact:	
Contam. Facility:				Co Admin:	
MHSW Facility:				Phone No Admin:	
SIC Code:					
SIC Description:					
<u>Detail(s)</u>					
Waste Class:		212			
Waste Class Desc:		ALIPHATIC SOLVENTS			
Waste Class:		211			
Waste Class Desc:		AROMATIC SOLVENTS			
Waste Class:		221			
Waste Class Desc:		LIGHT FUELS			
Waste Class:		112			
Waste Class Desc:		ACID WASTE - HEAVY METALS			
Waste Class:		114			
Waste Class Desc:		OTHER INORGANIC ACID WASTES			

122	32 of 50	WSW/299.7	60.9 / 0.00	BROOKFIELD LEPAGE JOHNSON CONTROLS TUNNEY'S PASTURE FEDERAL COMPLEX ASSORTED BUILDINGS OTTAWA ON	GEN
Generator No:	ON0554820			PO Box No:	
Status:				Country:	
Approval Years:	98,99,00,01,02,03,04			Choice of Contact:	
Contam. Facility:				Co Admin:	
MHSW Facility:				Phone No Admin:	
SIC Code:	7512				
SIC Description:	NON-RES. BLDG. OPER.				
<u>Detail(s)</u>					
Waste Class:		145			
Waste Class Desc:		PAINT/PIGMENT/COATING RESIDUES			
Waste Class:		146			
Waste Class Desc:		OTHER SPECIFIED INORGANICS			
Waste Class:		148			
Waste Class Desc:		INORGANIC LABORATORY CHEMICALS			
Waste Class:		212			
Waste Class Desc:		ALIPHATIC SOLVENTS			
Waste Class:		213			
Waste Class Desc:		PETROLEUM DISTILLATES			
Waste Class:		251			
Waste Class Desc:		OIL SKIMMINGS & SLUDGES			
Waste Class:		252			
Waste Class Desc:		WASTE OILS & LUBRICANTS			
Waste Class:		331			
Waste Class Desc:		WASTE COMPRESSED GASES			

Map Key	Number of Records	Direction/ Distance (m)	Elev/Diff (m)	Site	DB
Waste Class:		263			
Waste Class Desc:		ORGANIC LABORATORY CHEMICALS			
Waste Class:		121			
Waste Class Desc:		ALKALINE WASTES - HEAVY METALS			

122	33 of 50	WSW/299.7	60.9 / 0.00	GVT. OF CAN-STATISTICS CANADA 1405 Main Statistics Canada Building TUNNEY'S PASTURE OTTAWA ON K1A 0T6	GEN
Generator No:	ON0684800			PO Box No:	
Status:				Country:	
Approval Years:	02,03,04,05,06,07,08			Choice of Contact:	
Contam. Facility:				Co Admin:	
MHSW Facility:				Phone No Admin:	
SIC Code:					
SIC Description:					

Detail(s)

Waste Class:	213				
Waste Class Desc:	PETROLEUM DISTILLATES				
Waste Class:	264				
Waste Class Desc:	PHOTOPROCESSING WASTES				
Waste Class:	263				
Waste Class Desc:	ORGANIC LABORATORY CHEMICALS				
Waste Class:	312				
Waste Class Desc:	PATHOLOGICAL WASTES				
Waste Class:	121				
Waste Class Desc:	ALKALINE WASTES - HEAVY METALS				

122	34 of 50	WSW/299.7	60.9 / 0.00	NATIONAL ARCHIVES OF CANADA STATISTICS MAIN BUILDING, ROOM 1306 HOLLAND AVENUE OTTAWA ON K1A 0T6	GEN
Generator No:	ON0757002			PO Box No:	
Status:				Country:	
Approval Years:	93,97,98			Choice of Contact:	
Contam. Facility:				Co Admin:	
MHSW Facility:				Phone No Admin:	
SIC Code:	8551				
SIC Description:	MUSEUMS/ARCHIVES				

Detail(s)

Waste Class:	241				
Waste Class Desc:	HALOGENATED SOLVENTS				
Waste Class:	252				
Waste Class Desc:	WASTE OILS & LUBRICANTS				
Waste Class:	263				
Waste Class Desc:	ORGANIC LABORATORY CHEMICALS				
Waste Class:	264				
Waste Class Desc:	PHOTOPROCESSING WASTES				

Map Key	Number of Records	Direction/ Distance (m)	Elev/Diff (m)	Site	DB
122	35 of 50	WSW/299.7	60.9 / 0.00	GVT. OF CAN. - NATIONAL ARCHIVES CANADA STATISTICS MAIN BUILDING, ROOM 1306 HOLLAND AVENUE OTTAWA ON K1A 0T6	GEN
Generator No:	ON0757002			PO Box No:	
Status:				Country:	
Approval Years:	94			Choice of Contact:	
Contam. Facility:				Co Admin:	
MHSW Facility:				Phone No Admin:	
SIC Code:	8551				
SIC Description:	MUSEUMS/ARCHIVES				
<u>Detail(s)</u>					
Waste Class:	241				
Waste Class Desc:	HALOGENATED SOLVENTS				
Waste Class:	252				
Waste Class Desc:	WASTE OILS & LUBRICANTS				
122	36 of 50	WSW/299.7	60.9 / 0.00	NATIONAL ARCHIVES CANADA STATISTICS MAIN BUILDING, ROOM 1306 HOLLAND AVENUE OTTAWA ON K1A 0T6	GEN
Generator No:	ON0757002			PO Box No:	
Status:				Country:	
Approval Years:	95,96			Choice of Contact:	
Contam. Facility:				Co Admin:	
MHSW Facility:				Phone No Admin:	
SIC Code:	8551				
SIC Description:	MUSEUMS/ARCHIVES				
<u>Detail(s)</u>					
Waste Class:	241				
Waste Class Desc:	HALOGENATED SOLVENTS				
Waste Class:	252				
Waste Class Desc:	WASTE OILS & LUBRICANTS				
Waste Class:	263				
Waste Class Desc:	ORGANIC LABORATORY CHEMICALS				
Waste Class:	264				
Waste Class Desc:	PHOTOPROCESSING WASTES				
122	37 of 50	WSW/299.7	60.9 / 0.00	GVT. OF CANADA-INDUSTRY CANADA STANDARDS BUILDING TUNNEY'S PASTURE, HOLLAND AVE. OTTAWA ON	GEN
Generator No:	ON1993100			PO Box No:	
Status:				Country:	
Approval Years:	95,96			Choice of Contact:	
Contam. Facility:				Co Admin:	
MHSW Facility:				Phone No Admin:	
SIC Code:	8125				
SIC Description:	REGULATORY SERV.				

Map Key	Number of Records	Direction/ Distance (m)	Elev/Diff (m)	Site	DB
<u>Detail(s)</u>					
Waste Class:		148			
Waste Class Desc:		INORGANIC LABORATORY CHEMICALS			
Waste Class:		213			
Waste Class Desc:		PETROLEUM DISTILLATES			
Waste Class:		221			
Waste Class Desc:		LIGHT FUELS			

122	38 of 50	WSW/299.7	60.9 / 0.00	GVT. OF CANADA-MEASUREMENT CANADA HOLLAND AVE., STANDARDS BLDG., (BLDG. #4), TUNNEY'S PASTURE OTTAWA ON	GEN
Generator No:	ON1993100			PO Box No:	
Status:				Country:	
Approval Years:	97,98			Choice of Contact:	
Contam. Facility:				Co Admin:	
MHSW Facility:				Phone No Admin:	
SIC Code:	8125				
SIC Description:	REGULATORY SERV.				

<u>Detail(s)</u>					
Waste Class:		121			
Waste Class Desc:		ALKALINE WASTES - HEAVY METALS			
Waste Class:		145			
Waste Class Desc:		PAINT/PIGMENT/COATING RESIDUES			
Waste Class:		252			
Waste Class Desc:		WASTE OILS & LUBRICANTS			
Waste Class:		253			
Waste Class Desc:		EMULSIFIED OILS			
Waste Class:		263			
Waste Class Desc:		ORGANIC LABORATORY CHEMICALS			
Waste Class:		331			
Waste Class Desc:		WASTE COMPRESSED GASES			
Waste Class:		148			
Waste Class Desc:		INORGANIC LABORATORY CHEMICALS			
Waste Class:		212			
Waste Class Desc:		ALIPHATIC SOLVENTS			
Waste Class:		213			
Waste Class Desc:		PETROLEUM DISTILLATES			
Waste Class:		221			
Waste Class Desc:		LIGHT FUELS			
Waste Class:		241			
Waste Class Desc:		HALOGENATED SOLVENTS			

122	39 of 50	WSW/299.7	60.9 / 0.00	GVT. OF CANADA-MEASUREMENT CANADA HOLLAND AVENUE, STANDARDS BUILDING BUILDING 4, TUNNEY'S PASTURE OTTAWA ON	GEN
---------------------	----------	-----------	-------------	--	-----

Map Key	Number of Records	Direction/ Distance (m)	Elev/Diff (m)	Site	DB
Generator No:	ON1993100			PO Box No:	
Status:				Country:	
Approval Years:	99,00,01			Choice of Contact:	
Contam. Facility:				Co Admin:	
MHSW Facility:				Phone No Admin:	
SIC Code:	8125				
SIC Description:		REGULATORY SERV.			
<u>Detail(s)</u>					
Waste Class:		121			
Waste Class Desc:		ALKALINE WASTES - HEAVY METALS			
Waste Class:		145			
Waste Class Desc:		PAINT/PIGMENT/COATING RESIDUES			
Waste Class:		263			
Waste Class Desc:		ORGANIC LABORATORY CHEMICALS			
Waste Class:		241			
Waste Class Desc:		HALOGENATED SOLVENTS			
Waste Class:		252			
Waste Class Desc:		WASTE OILS & LUBRICANTS			
Waste Class:		253			
Waste Class Desc:		EMULSIFIED OILS			
Waste Class:		331			
Waste Class Desc:		WASTE COMPRESSED GASES			
Waste Class:		148			
Waste Class Desc:		INORGANIC LABORATORY CHEMICALS			
Waste Class:		212			
Waste Class Desc:		ALIPHATIC SOLVENTS			
Waste Class:		213			
Waste Class Desc:		PETROLEUM DISTILLATES			
Waste Class:		221			
Waste Class Desc:		LIGHT FUELS			
122	40 of 50	WSW/299.7	60.9 / 0.00	GVT. OF CANADA-MEASUREMENT CANADA HOLLAND AVENUE STANDARDS BUILDING TUNNEY'S PASTURE OTTAWA ON K1A 0C9	GEN
Generator No:	ON1993100			PO Box No:	
Status:				Country:	
Approval Years:	02,03,04			Choice of Contact:	
Contam. Facility:				Co Admin:	
MHSW Facility:				Phone No Admin:	
SIC Code:					
SIC Description:					
122	41 of 50	WSW/299.7	60.9 / 0.00	CANADIAN NUCLEAR SAFETY COMMISSION HPB BUILDING 7 (HOLLAND & COLOMBINE) TUNNEY'S PASTURE, ROOM 253 OTTAWA ON	GEN
Generator No:	ON0269000			PO Box No:	
Status:				Country:	

Map Key	Number of Records	Direction/ Distance (m)	Elev/Diff (m)	Site	DB
Approval Years: Contam. Facility: MHSW Facility: SIC Code: SIC Description:	2009 911240			Choice of Contact: Co Admin: Phone No Admin: Federal Regulatory Services	
<u>Detail(s)</u>					
Waste Class: Waste Class Desc:	221 LIGHT FUELS				
Waste Class: Waste Class Desc:	112 ACID WASTE - HEAVY METALS				
Waste Class: Waste Class Desc:	114 OTHER INORGANIC ACID WASTES				
Waste Class: Waste Class Desc:	211 AROMATIC SOLVENTS				
122	42 of 50	WSW/299.7	60.9 / 0.00	GVT. OF CAN-STATISTICS CANADA 1405 Main Statistics Canada Building TUNNEY'S PASTURE OTTAWA ON	GEN
Generator No: Status: Approval Years: Contam. Facility: MHSW Facility: SIC Code: SIC Description:	ON0684800 2009 911910			PO Box No: Country: Choice of Contact: Co Admin: Phone No Admin: Other Federal Government Public Administration	
<u>Detail(s)</u>					
Waste Class: Waste Class Desc:	263 ORGANIC LABORATORY CHEMICALS				
Waste Class: Waste Class Desc:	264 PHOTOPROCESSING WASTES				
Waste Class: Waste Class Desc:	312 PATHOLOGICAL WASTES				
Waste Class: Waste Class Desc:	121 ALKALINE WASTES - HEAVY METALS				
Waste Class: Waste Class Desc:	213 PETROLEUM DISTILLATES				
122	43 of 50	WSW/299.7	60.9 / 0.00	CANADIAN NUCLEAR SAFETY COMMISSION HPB BUILDING 7 (HOLLAND & COLOMBINE) TUNNEY'S PASTURE, ROOM 253 OTTAWA ON	GEN
Generator No: Status: Approval Years: Contam. Facility: MHSW Facility: SIC Code: SIC Description:	ON0269000 2010 911240			PO Box No: Country: Choice of Contact: Co Admin: Phone No Admin: Federal Regulatory Services	

Map Key	Number of Records	Direction/ Distance (m)	Elev/Diff (m)	Site	DB
<u>Detail(s)</u>					
Waste Class:		113			
Waste Class Desc:		ACID WASTE - OTHER METALS			
Waste Class:		263			
Waste Class Desc:		ORGANIC LABORATORY CHEMICALS			
Waste Class:		221			
Waste Class Desc:		LIGHT FUELS			
Waste Class:		211			
Waste Class Desc:		AROMATIC SOLVENTS			
Waste Class:		112			
Waste Class Desc:		ACID WASTE - HEAVY METALS			
Waste Class:		114			
Waste Class Desc:		OTHER INORGANIC ACID WASTES			

122	44 of 50	WSW/299.7	60.9 / 0.00	GVT. OF CAN-STATISTICS CANADA 1405 Main Statistics Canada Building TUNNEY'S PASTURE OTTAWA ON	GEN
Generator No:	ON0684800			PO Box No:	
Status:				Country:	
Approval Years:	2010			Choice of Contact:	
Contam. Facility:				Co Admin:	
MHSW Facility:				Phone No Admin:	
SIC Code:	911910				
SIC Description:	Other Federal Government Public Administration				

<u>Detail(s)</u>					
Waste Class:		148			
Waste Class Desc:		INORGANIC LABORATORY CHEMICALS			
Waste Class:		213			
Waste Class Desc:		PETROLEUM DISTILLATES			
Waste Class:		263			
Waste Class Desc:		ORGANIC LABORATORY CHEMICALS			
Waste Class:		264			
Waste Class Desc:		PHOTOPROCESSING WASTES			
Waste Class:		312			
Waste Class Desc:		PATHOLOGICAL WASTES			
Waste Class:		121			
Waste Class Desc:		ALKALINE WASTES - HEAVY METALS			

122	45 of 50	WSW/299.7	60.9 / 0.00	Lexus Mechanical 150 Tunney's Pasture Ottawa ON	GEN
Generator No:	ON7437788			PO Box No:	
Status:				Country:	
Approval Years:	2011			Choice of Contact:	
Contam. Facility:				Co Admin:	
MHSW Facility:				Phone No Admin:	
SIC Code:	238220				

Map Key	Number of Records	Direction/ Distance (m)	Elev/Diff (m)	Site	DB
SIC Description:					
122	46 of 50	WSW/299.7	60.9 / 0.00	GVT. OF CAN-STATISTICS CANADA 1405 Main Statistics Canada Building TUNNEY'S PASTURE OTTAWA ON	GEN
Generator No:	ON0684800			PO Box No:	
Status:				Country:	
Approval Years:	2011			Choice of Contact:	
Contam. Facility:				Co Admin:	
MHSW Facility:				Phone No Admin:	
SIC Code:	911910				
SIC Description:	Other Federal Government Public Administration				
<u>Detail(s)</u>					
Waste Class:	312				
Waste Class Desc:	PATHOLOGICAL WASTES				
Waste Class:	263				
Waste Class Desc:	ORGANIC LABORATORY CHEMICALS				
Waste Class:	121				
Waste Class Desc:	ALKALINE WASTES - HEAVY METALS				
Waste Class:	213				
Waste Class Desc:	PETROLEUM DISTILLATES				
Waste Class:	264				
Waste Class Desc:	PHOTOPROCESSING WASTES				
Waste Class:	148				
Waste Class Desc:	INORGANIC LABORATORY CHEMICALS				
<hr/>					
122	47 of 50	WSW/299.7	60.9 / 0.00	Statistics Canada 150Tunney's Pasture Driveway Main Bldg, SC0005 Ottawa ON	GEN
Generator No:	ON5658190			PO Box No:	
Status:				Country:	
Approval Years:	2013			Choice of Contact:	
Contam. Facility:				Co Admin:	
MHSW Facility:				Phone No Admin:	
SIC Code:	911910				
SIC Description:					
<u>Detail(s)</u>					
Waste Class:	312				
Waste Class Desc:	PATHOLOGICAL WASTES				
Waste Class:	262				
Waste Class Desc:	DETERGENTS/SOAPS				
<hr/>					
122	48 of 50	WSW/299.7	60.9 / 0.00	Health Canada 150 Tunney's Pasture Drwy Ottawa ON	GEN
Generator No:	ON6792658			PO Box No:	
Status:				Country:	
Approval Years:	2013			Choice of Contact:	

Map Key	Number of Records	Direction/ Distance (m)	Elev/Diff (m)	Site	DB
Contam. Facility: MHSW Facility: SIC Code: 911240 SIC Description:				Co Admin: Phone No Admin:	
<u>Detail(s)</u>					
Waste Class: Waste Class Desc:		312 PATHOLOGICAL WASTES			
Waste Class: Waste Class Desc:		261 PHARMACEUTICALS			
122	49 of 50	WSW/299.7	60.9 / 0.00	Statistics Canada 150 Tunney's Pasture Driveway Main Bldg, SC0005 Ottawa ON K1A0T6	GEN
Generator No: ON5658190 Status: Approval Years: 2014 Contam. Facility: No MHSW Facility: No SIC Code: 911910 SIC Description: 911910				PO Box No: Country: Canada Choice of Contact: CO_OFFICIAL Co Admin: Joanne Boisjoli Phone No Admin: 613-951-4447 Ext.	
<u>Detail(s)</u>					
Waste Class: Waste Class Desc:		312 PATHOLOGICAL WASTES			
Waste Class: Waste Class Desc:		262 DETERGENTS/SOAPS			
122	50 of 50	WSW/299.7	60.9 / 0.00	150 Tunneys Pasture Driveway Ottawa ON	SPL
Ref No: 2886-ANBPAS Site No: Incident Dt: 6/6/2017 Year: Incident Cause: Incident Event: Dumping Contaminant Code: 24 Contaminant Name: GLYCOL/WATER SOLUTION Contaminant Limit 1: Contam Limit Freq 1: Contaminant UN No 1: n/a Environment Impact: Nature of Impact: Receiving Medium: Receiving Env: Land MOE Response: Dt MOE Arvl on Scrn: MOE Reported Dt: 6/14/2017 Dt Document Closed: Incident Reason: Operator/Human Error Site Name: BGIS<UNOFFICIAL> Site County/District: Site Geo Ref Meth: Incident Summary: BGIS - 3L of Glycol to ground and cb - Ottawa Contaminant Qty: 3 L				Discharger Report: Material Group: Health/Env Conseq: 2 - Minor Environment Client Type: Sector Type: Miscellaneous Industrial Agency Involved: Nearest Watercourse: Site Address: 150 Tunneys Pasture Driveway Site District Office: Ottawa Site Postal Code: Site Region: Eastern Site Municipality: Ottawa Site Lot: Site Conc: Northing: Easting: Site Geo Ref Accu: Site Map Datum: SAC Action Class: Source Type: Structure	

Map Key	Number of Records	Direction/ Distance (m)	Elev/Diff (m)	Site	DB
---------	-------------------	----------------------------	------------------	------	----

[123](#) 1 of 1 ENE/299.8 54.9 / -6.00

Ottawa ON

WWIS

Well ID: 7182765
 Construction Date:
 Primary Water Use: Monitoring and Test Hole
 Sec. Water Use: 0
 Final Well Status: Test Hole
 Water Type:
 Casing Material:
 Audit No: Z146396
 Tag: A132465
 Construction Method:
 Elevation (m):
 Elevation Reliability:
 Depth to Bedrock:
 Well Depth:
 Overburden/Bedrock:
 Pump Rate:
 Static Water Level:
 Flowing (Y/N):
 Flow Rate:
 Clear/Cloudy:

Data Entry Status:
 Data Src:
 Date Received: 6/19/2012
 Selected Flag: Yes
 Abandonment Rec:
 Contractor: 7241
 Form Version: 7
 Owner:
 Street Name: 9 BAYVIEW ST
 County: OTTAWA-CARLETON
 Municipality: OTTAWA CITY
 Site Info:
 Lot:
 Concession:
 Concession Name:
 Easting NAD83:
 Northing NAD83:
 Zone:
 UTM Reliability:

Bore Hole Information

Bore Hole ID: 1003927736
 DP2BR:
 Spatial Status:
 Code OB:
 Code OB Desc:
 Open Hole:
 Cluster Kind:
 Date Completed: 4/26/2012
 Remarks:
 Elevrc Desc:
 Location Source Date:
 Improvement Location Source:
 Improvement Location Method:
 Source Revision Comment:
 Supplier Comment:

Elevation: 57.604511
 Elevrc:
 Zone: 18
 East83: 443074
 North83: 5028688
 Org CS: UTM83
 UTMRC: 4
 UTMRC Desc: margin of error : 30 m - 100 m
 Location Method: digit

Overburden and Bedrock

Materials Interval

Formation ID: 1004365399
 Layer: 1
 Color: 6
 General Color: BROWN
 Mat1: 02
 Most Common Material: TOPSOIL
 Mat2:
 Other Materials:
 Mat3: 85
 Other Materials: SOFT
 Formation Top Depth: 0
 Formation End Depth: 0.31
 Formation End Depth UOM: m

Overburden and Bedrock

Materials Interval

Map Key	Number of Records	Direction/ Distance (m)	Elev/Diff (m)	Site	DB
Formation ID:		1004365403			
Layer:		5			
Color:		2			
General Color:		GREY			
Mat1:		15			
Most Common Material:		LIMESTONE			
Mat2:					
Other Materials:					
Mat3:		71			
Other Materials:		FRACTURED			
Formation Top Depth:		3.1			
Formation End Depth:		4.88			
Formation End Depth UOM:		m			
<u>Overburden and Bedrock Materials Interval</u>					
Formation ID:		1004365402			
Layer:		4			
Color:		6			
General Color:		BROWN			
Mat1:		15			
Most Common Material:		LIMESTONE			
Mat2:					
Other Materials:					
Mat3:		71			
Other Materials:		FRACTURED			
Formation Top Depth:		2.44			
Formation End Depth:		3.1			
Formation End Depth UOM:		m			
<u>Overburden and Bedrock Materials Interval</u>					
Formation ID:		1004365400			
Layer:		2			
Color:		6			
General Color:		BROWN			
Mat1:		28			
Most Common Material:		SAND			
Mat2:		11			
Other Materials:		GRAVEL			
Mat3:		12			
Other Materials:		STONES			
Formation Top Depth:		0.31			
Formation End Depth:		1.54			
Formation End Depth UOM:		m			
<u>Overburden and Bedrock Materials Interval</u>					
Formation ID:		1004365401			
Layer:		3			
Color:		2			
General Color:		GREY			
Mat1:		15			
Most Common Material:		LIMESTONE			
Mat2:					
Other Materials:					
Mat3:		71			
Other Materials:		FRACTURED			
Formation Top Depth:		1.54			
Formation End Depth:		2.44			

Map Key	Number of Records	Direction/ Distance (m)	Elev/Diff (m)	Site	DB
Formation End Depth UOM:		m			
<u>Annular Space/Abandonment Sealing Record</u>					
Plug ID:		1004365413			
Layer:		2			
Plug From:		0.31			
Plug To:		3.1			
Plug Depth UOM:		m			
<u>Annular Space/Abandonment Sealing Record</u>					
Plug ID:		1004365412			
Layer:		1			
Plug From:		0			
Plug To:		0.31			
Plug Depth UOM:		m			
<u>Annular Space/Abandonment Sealing Record</u>					
Plug ID:		1004365414			
Layer:		3			
Plug From:		3.1			
Plug To:		4.88			
Plug Depth UOM:		m			
<u>Method of Construction & Well Use</u>					
Method Construction ID:					
Method Construction Code:		5			
Method Construction:		Air Percussion			
Other Method Construction:					
<u>Pipe Information</u>					
Pipe ID:		1004365398			
Casing No:		0			
Comment:					
Alt Name:					
<u>Construction Record - Casing</u>					
Casing ID:		1004365407			
Layer:		1			
Material:		5			
Open Hole or Material:		PLASTIC			
Depth From:		-1			
Depth To:		3.35			
Casing Diameter:		3.2			
Casing Diameter UOM:		cm			
Casing Depth UOM:		m			
<u>Construction Record - Screen</u>					
Screen ID:		1004365408			
Layer:		1			

Map Key	Number of Records	Direction/ Distance (m)	Elev/Diff (m)	Site	DB
<hr/>					
Slot:		10			
Screen Top Depth:		3.35			
Screen End Depth:		4.88			
Screen Material:		5			
Screen Depth UOM:		m			
Screen Diameter UOM:		cm			
Screen Diameter:		6.03			
<u>Hole Diameter</u>					
Hole ID:		1004365405			
Diameter:		7.62			
Depth From:		2.44			
Depth To:		4.88			
Hole Depth UOM:		m			
Hole Diameter UOM:		cm			
<u>Hole Diameter</u>					
Hole ID:		1004365404			
Diameter:		11.43			
Depth From:		0			
Depth To:		2.44			
Hole Depth UOM:		m			
Hole Diameter UOM:		cm			
<hr/>					

[124](#) 1 of 1 **SSW/299.8** **61.9 / 1.00** **Scott Street and Parkdale Avenue
Ottawa ON** **SPL**

Ref No: 2274-AE2Q55 Site No: NA Incident Dt: 9/22/2016 Year: Incident Cause: Incident Event: Leak/Break Contaminant Code: 15 Contaminant Name: HYDRAULIC OIL Contaminant Limit 1: Contam Limit Freq 1: Contaminant UN No 1: Environment Impact: Nature of Impact: Receiving Medium: Receiving Env: Land MOE Response: Dt MOE Arvl on Scn: MOE Reported Dt: 9/22/2016 Dt Document Closed: Incident Reason: Equipment Failure Site Name: NE of Intersection<UNOFFICIAL> Site County/District: Site Geo Ref Meth: Incident Summary: Thomas Cabanagh Construction: 1 L hydraulic oil to standing water, clnd Contaminant Qty: 1 L	Discharger Report: Material Group: Health/Env Conseq: Client Type: Sector Type: Miscellaneous Industrial Agency Involved: Nearest Watercourse: Site Address: Scott Street and Parkdale Avenue Site District Office: Site Postal Code: Site Region: Site Municipality: Ottawa Site Lot: Site Conc: Northing: Easting: Site Geo Ref Accu: Site Map Datum: SAC Action Class: Land Spills Source Type:
--	---

[125](#) 1 of 1 **SW/299.9** **60.9 / 0.00** **100 Tunney's Pasture Driveway
Ottawa ON** **SPL**

Ref No: 0875-AW9LUK Site No: NA Incident Dt: 2018/02/22 Year:	Discharger Report: Material Group: Health/Env Conseq: 2 - Minor Environment Client Type:
--	---

Map Key	Number of Records	Direction/ Distance (m)	Elev/Diff (m)	Site	DB
Incident Cause:				Sector Type:	Miscellaneous Industrial
Incident Event:	Leak/Break			Agency Involved:	
Contaminant Code:	15			Nearest Watercourse:	
Contaminant Name:	HYDRAULIC OIL			Site Address:	100 Tunney's Pasture Driveway
Contaminant Limit 1:				Site District Office:	Ottawa
Contam Limit Freq 1:				Site Postal Code:	
Contaminant UN No 1:	n/a			Site Region:	Eastern
Environment Impact:				Site Municipality:	Ottawa
Nature of Impact:				Site Lot:	
Receiving Medium:				Site Conc:	
Receiving Env:	Land			Northing:	5028176.76
MOE Response:	No			Easting:	442533.49
Dt MOE Arvl on Scn:				Site Geo Ref Accu:	
MOE Reported Dt:	2018/02/23			Site Map Datum:	
Dt Document Closed:				SAC Action Class:	Land Spills
Incident Reason:	Equipment Failure			Source Type:	Valve/Fitting/Piping
Site Name:	Statistics Canada, R.H. Coats Building<UNOFFICIAL>				
Site County/District:					
Site Geo Ref Meth:					
Incident Summary:	Environmental Management Ltd: 3 L hydraulic oil to cb, cleaning				
Contaminant Qty:	3 L				

Unplottable Summary

Total: **38** Unplottable sites

DB	Company Name/Site Name	Address	City	Postal
CA	TAIGA NON-PROFIT HSG. CORP.-LOTS 11 & 14	SCOTT ST./STM-WATER MGT. FAC.	OTTAWA CITY ON	
CA	V. REV. D. SEVER	STONEHURST AVE.	OTTAWA CITY ON	
CA	City of Ottawa	Parkdale Avenue	Ottawa ON	
CA		Forward, Lyndale and Hinchey	Ottawa ON	
CA		Scott Street (Parkdale to Merton)	Ottawa ON	
CA		Forward, Lyndale and Hinchey	Ottawa ON	
CA		Scott Street	Ottawa ON	
CA		Scott Street (Parkdale to Merton)	Ottawa ON	
CA	City of Ottawa	between Armstrong Street and Slidell Street	Ottawa ON	
CA	City of Ottawa	Bayview Rd	Ottawa ON	
CA	OTTAWA CITY	SCOTT ST.	OTTAWA CITY ON	
CA	V. REV. D. SEVER	STONEHURST AVE.	OTTAWA CITY ON	
ECA	City of Ottawa	Scott St	Ottawa ON	K2G 6J8
ECA	Dragados Canada, Inc., Ellis-Don Corporation, and SNC-Lavalin Constructors	(Pacific) Inc. Bayview	Ottawa ON	K1Z 1G3
ECA	City of Ottawa	between Armstrong Street and Slidell Street	Ottawa ON	K2G 6J8
ECA	The Regional Municipality of Ottawa-Carleton	Scott Street	Ottawa ON	K2P 2L7
ECA	City of Ottawa	between Armstrong Street and Slidell Street	Ottawa ON	K2G 6J8

ECA	City of Ottawa	Scott Street, Premier Ave., Champagne Ave.	Ottawa ON	K1P 1J1
ECA	City of Ottawa	between Armstrong Street and Slidell Street	Ottawa ON	K2G 6J8
ECA	City of Ottawa	Ottawa River Parkway Easement Corridor (Adjacent to River Street and Ottawa River Parkway)	Ottawa ON	K2G 6J8
EXP	CITY OF OTTAWA CITY OF OTTAWA	BAYVIEW YARD	OTTAWA ON	
EXP	CITY OF OTTAWA CITY OF OTTAWA	BAYVIEW YARD	OTTAWA ON	
GEN	GOLDER ASSOCIATES INC.	ABBOTSFORD ROAD	OTTAWA ON	K2L 1C6
LIMO		Lot 37 Concession A ON OTTAWA RIVER NEPEAN Ottawa	ON	
LIMO		Lot 37 Concession A ON OTTAWA RIVER NEPEAN Ottawa	ON	
LIMO		Lot 37 Concession 1 ON OTTAWA RIVER NEPEAN Ottawa	ON	
LIMO	Bayview And Slidell Dump	Ottawa	ON	
NPCB	ONTARIO HYDRO	R.M. OTTAWA-CARLETON/RP 88291 HINCHEY T.S.	OTTAWA ON	
NPCB	ONTARIO HYDRO	HINCHEY T.S.; R.M. OTTAWA-CARLETON/RP 88291,	OTTAWA ON	
PRT	CITY OF OTTAWA	BAYVIEW YARD	OTTAWA ON	
SPL	O.C. TRANSP	PARKDALE ROAD (BETWEEN HOLLAND AND WELLINGTON) OTTAWA SITE 1500 ST. LAURENT BOULEVARD	OTTAWA CITY ON	
SPL	National Capital Commission	Ottawa River Pkwy at the Parkdale Off Ramp West Bound	Ottawa ON	
SPL	BUS	OTTAWA RIVER PKWY & LINCOLN FIELDS MOTOR VEHICLE (OPERATING FLUID)	OTTAWA CITY ON	
SPL	City of Ottawa	East bound on Scott St, between Parkdale Ave and Bayview Road	Ottawa ON	
SPL	OLRT Constructors		Ottawa ON	
SPL	OLRT Constructors; City of Ottawa		Ottawa ON	
SPL	OLRT Constructors		Ottawa ON	NA
SPL	City of Ottawa	Bayview Station	Ottawa ON	

Unplottable Report

Site: TAIGA NON-PROFIT HSG. CORP.-LOTS 11 & 14
SCOTT ST./STM-WATER MGT. FAC. OTTAWA CITY ON

Database:
CA

Certificate #: 3-0582-91-
Application Year: 91
Issue Date: 8/1/1991
Approval Type: Municipal sewage
Status: Approved
Application Type:
Client Name:
Client Address:
Client City:
Client Postal Code:
Project Description:
Contaminants:
Emission Control:

Site: V. REV. D. SEVER
STONEHURST AVE. OTTAWA CITY ON

Database:
CA

Certificate #: 7-0589-87-
Application Year: 87
Issue Date: 5/27/1987
Approval Type: Municipal water
Status: Approved
Application Type:
Client Name:
Client Address:
Client City:
Client Postal Code:
Project Description:
Contaminants:
Emission Control:

Site: City of Ottawa
Parkdale Avenue Ottawa ON

Database:
CA

Certificate #: 1490-6ENNR6
Application Year: 2005
Issue Date: 7/27/2005
Approval Type: Municipal and Private Sewage Works
Status: Approved
Application Type:
Client Name:
Client Address:
Client City:
Client Postal Code:
Project Description:
Contaminants:
Emission Control:

Site: Forward, Lyndale and Hinchey Ottawa ON

Database:
CA

Certificate #: 8746-4WDR47

Application Year: 01
Issue Date: 5/4/01
Approval Type: Municipal & Private sewage
Status: Approved
Application Type: New Certificate of Approval
Client Name: Corporation of the City of Ottawa
Client Address: 111 Sussex Drive, 7th Floor
Client City: Ottawa
Client Postal Code: K1N 5A1
Project Description: Construction of storm and sanitary sewers
Contaminants:
Emission Control:

Site: *Scott Street (Parkdale to Merton) Ottawa ON*

Database:
CA

Certificate #: 7515-4HMRDR
Application Year: 00
Issue Date: 3/22/00
Approval Type: Municipal & Private sewage
Status: Approved
Application Type: New Certificate of Approval
Client Name: Corporation of the City of Ottawa
Client Address: 111 Sussex Drive, 7th Floor
Client City: Ottawa
Client Postal Code: K1N 5A1
Project Description: Sanitary sewers to be constructed.
Contaminants:
Emission Control:

Site: *Forward, Lyndale and Hinchey Ottawa ON*

Database:
CA

Certificate #: 8821-4WDQDT
Application Year: 01
Issue Date: 5/4/01
Approval Type: Municipal & Private water
Status: Approved
Application Type: New Certificate of Approval
Client Name: Corporation of the City of Ottawa
Client Address: 111 Sussex Drive, 7th Floor
Client City: Ottawa
Client Postal Code: K1N 5A1
Project Description: Installation of a Watermain
Contaminants:
Emission Control:

Site: *Scott Street Ottawa ON*

Database:
CA

Certificate #: 2262-4JHL7S
Application Year: 00
Issue Date: 4/26/00
Approval Type: Municipal & Private water
Status: Approved
Application Type: New Certificate of Approval
Client Name: Corporation of the Regional Municipality of Ottawa-Carleton
Client Address: 111 Lisgar Street
Client City: Ottawa
Client Postal Code: K2P 2L7
Project Description: Watermains and appurtenances to be constructed
Contaminants:
Emission Control:

Site: *Scott Street (Parkdale to Merton) Ottawa ON* **Database:** [CA](#)

Certificate #: 5431-4HMR4L
Application Year: 00
Issue Date: 3/22/00
Approval Type: Municipal & Private water
Status: Approved
Application Type: New Certificate of Approval
Client Name: Corporation of the Regional Municipality of Ottawa-Carleton
Client Address: 111 Lisgar Street
Client City: Ottawa
Client Postal Code: K2P 2L7
Project Description: Watermain and appurtenances to be constructed.
Contaminants:
Emission Control:

Site: *City of Ottawa
between Armstrong Street and Slidell Street Ottawa ON* **Database:** [CA](#)

Certificate #: 2607-7DSHMX
Application Year: 2008
Issue Date: 4/18/2008
Approval Type: Municipal and Private Sewage Works
Status: Approved
Application Type:
Client Name:
Client Address:
Client City:
Client Postal Code:
Project Description:
Contaminants:
Emission Control:

Site: *City of Ottawa
Bayview Rd Ottawa ON* **Database:** [CA](#)

Certificate #: 3915-7EKRF3
Application Year: 2008
Issue Date: 5/13/2008
Approval Type: Municipal and Private Sewage Works
Status: Approved
Application Type:
Client Name:
Client Address:
Client City:
Client Postal Code:
Project Description:
Contaminants:
Emission Control:

Site: *OTTAWA CITY
SCOTT ST. OTTAWA CITY ON* **Database:** [CA](#)

Certificate #: 3-0662-90-
Application Year: 90
Issue Date: 4/30/1990
Approval Type: Municipal sewage
Status: Approved
Application Type:
Client Name:
Client Address:

Client City:
Client Postal Code:
Project Description:
Contaminants:
Emission Control:

Site: V. REV. D. SEVER
STONEHURST AVE. OTTAWA CITY ON

Database:
CA

Certificate #: 3-0702-87-
Application Year: 87
Issue Date: 5/27/1987
Approval Type: Municipal sewage
Status: Approved
Application Type:
Client Name:
Client Address:
Client City:
Client Postal Code:
Project Description:
Contaminants:
Emission Control:

Site: City of Ottawa
Scott St Ottawa ON K2G 6J8

Database:
ECA

Approval No: 5496-BPATN2
Approval Date: 2020-05-07
Status: Approved
Record Type: ECA
Link Source: IDS
SWP Area Name:
Approval Type: ECA-MUNICIPAL AND PRIVATE SEWAGE WORKS
Project Type: MUNICIPAL AND PRIVATE SEWAGE WORKS
Address: Scott St
Full Address:
Full PDF Link: <https://www.accessenvironment.ene.gov.on.ca/instruments/9806-BNXJXN-13.pdf>

MOE District:
City:
Longitude:
Latitude:
Geometry X:
Geometry Y:

Site: Dragados Canada, Inc., Ellis-Don Corporation, and SNC-Lavalin Constructors
(Pacific) Inc. Bayview Ottawa ON K1Z 1G3

Database:
ECA

Approval No: 1859-AF6QZE
Approval Date: 2016-11-03
Status: Approved
Record Type: ECA
Link Source: IDS
SWP Area Name:
Approval Type: ECA-MUNICIPAL AND PRIVATE SEWAGE WORKS
Project Type: MUNICIPAL AND PRIVATE SEWAGE WORKS
Address: Bayview
Full Address:
Full PDF Link: <https://www.accessenvironment.ene.gov.on.ca/instruments/6808-AEMNM5-14.pdf>

MOE District:
City:
Longitude:
Latitude:
Geometry X:
Geometry Y:

Site: City of Ottawa
between Armstrong Street and Slidell Street Ottawa ON K2G 6J8

Database:
ECA

Approval No: 8176-7HPS4J
Approval Date: 2008-08-21
Status: Approved
Record Type: ECA
Link Source: IDS
SWP Area Name:

MOE District:
City:
Longitude:
Latitude:
Geometry X:
Geometry Y:

Approval Type: ECA-MUNICIPAL AND PRIVATE SEWAGE WORKS
Project Type: MUNICIPAL AND PRIVATE SEWAGE WORKS
Address: between Armstrong Street and Slidell Street
Full Address:
Full PDF Link: <https://www.accessenvironment.ene.gov.on.ca/instruments/9098-7DQQGR-14.pdf>

Site: *The Regional Municipality of Ottawa-Carleton*
Scott Street Ottawa ON K2P 2L7

Database:
[ECA](#)

Approval No:	2262-4JHL7S	MOE District:	
Approval Date:	2000-04-26	City:	
Status:	Approved	Longitude:	
Record Type:	ECA	Latitude:	
Link Source:	IDS	Geometry X:	
SWP Area Name:		Geometry Y:	
Approval Type:	ECA-Municipal and Private Water Works		
Project Type:	Municipal and Private Water Works		
Address:	Scott Street		
Full Address:			
Full PDF Link:			

Site: *City of Ottawa*
between Armstrong Street and Slidell Street Ottawa ON K2G 6J8

Database:
[ECA](#)

Approval No:	3915-7EKRF3	MOE District:	
Approval Date:	2008-05-13	City:	
Status:	Approved	Longitude:	
Record Type:	ECA	Latitude:	
Link Source:	IDS	Geometry X:	
SWP Area Name:		Geometry Y:	
Approval Type:	ECA-MUNICIPAL AND PRIVATE SEWAGE WORKS		
Project Type:	MUNICIPAL AND PRIVATE SEWAGE WORKS		
Address:	between Armstrong Street and Slidell Street		
Full Address:			
Full PDF Link:	https://www.accessenvironment.ene.gov.on.ca/instruments/3450-7DQQC6-14.pdf		

Site: *City of Ottawa*
Scott Street, Premier Ave., Champagne Ave. Ottawa ON K1P 1J1

Database:
[ECA](#)

Approval No:	0601-5L8KCA	MOE District:	
Approval Date:	2003-04-03	City:	
Status:	Approved	Longitude:	
Record Type:	ECA	Latitude:	
Link Source:	IDS	Geometry X:	
SWP Area Name:		Geometry Y:	
Approval Type:	ECA-Municipal and Private Water Works		
Project Type:	Municipal and Private Water Works		
Address:	Scott Street, Premier Ave., Champagne Ave.		
Full Address:			
Full PDF Link:			

Site: *City of Ottawa*
between Armstrong Street and Slidell Street Ottawa ON K2G 6J8

Database:
[ECA](#)

Approval No:	2607-7DSHMX	MOE District:	
Approval Date:	2008-04-18	City:	
Status:	Approved	Longitude:	
Record Type:	ECA	Latitude:	
Link Source:	IDS	Geometry X:	
SWP Area Name:		Geometry Y:	
Approval Type:	ECA-MUNICIPAL AND PRIVATE SEWAGE WORKS		
Project Type:	MUNICIPAL AND PRIVATE SEWAGE WORKS		

Address: between Armstrong Street and Slidell Street
Full Address:
Full PDF Link: <https://www.accessenvironment.ene.gov.on.ca/instruments/0466-7DQQEY-14.pdf>

Site: **City of Ottawa** **Database:**
Ottawa River Parkway Easement Corridor (Adjacent to River Street and Ottawa River Parkway) Ottawa ON K2G 6J8 **ECA**

Approval No: 5735-6C5PWH **MOE District:**
Approval Date: 2005-05-10 **City:**
Status: Approved **Longitude:**
Record Type: ECA **Latitude:**
Link Source: IDS **Geometry X:**
SWP Area Name: **Geometry Y:**
Approval Type: ECA-Municipal Drinking Water Systems
Project Type: Municipal Drinking Water Systems
Address: Ottawa River Parkway Easement Corridor (Adjacent to River Street and Ottawa River Parkway)
Full Address:
Full PDF Link:

Site: **CITY OF OTTAWA CITY OF OTTAWA** **Database:**
BAYVIEW YARD OTTAWA ON **EXP**

Instance No: 11098212
Instance ID: 68750
Instance Type: FS Propane Tank
Description: FS Propane Tank
Status: EXPIRED
TSSA Program Area:
Maximum Hazard Rank:
Facility Type:
Expired Date:

Site: **CITY OF OTTAWA CITY OF OTTAWA** **Database:**
BAYVIEW YARD OTTAWA ON **EXP**

Instance No: 9904831
Instance ID: 398525
Instance Type: FS Facility
Description: FS Propane Refill Cntr - Cylr Fill
Status: EXPIRED
TSSA Program Area:
Maximum Hazard Rank:
Facility Type:
Expired Date:

Site: **GOLDER ASSOCIATES INC.** **Database:**
ABBOTSFORD ROAD OTTAWA ON K2L 1C6 **GEN**

Generator No: ON6252247 **PO Box No:**
Status: **Country:** Canada
Approval Years: 2014 **Choice of Contact:** CO_OFFICIAL
Contam. Facility: No **Co Admin:**
MHSW Facility: No **Phone No Admin:**
SIC Code: 237990
SIC Description: OTHER HEAVY AND CIVIL ENGINEERING CONSTRUCTION

Detail(s)

Waste Class: 221
Waste Class Desc: LIGHT FUELS

Site:

Lot 37 Concession A ON OTTAWA RIVER NEPEAN Ottawa ON

Database:
LIMO

ECA/Instrument No:	X1020	Natural Attenuation:	
Oper Status 2016:	Historic	Liners:	
C of A Issue Date:		Cover Material:	
C of A Issued to:		Leachate Off-Site:	
Lndfl Gas Mgmt (P):		Leachate On Site:	
Lndfl Gas Mgmt (F):		Req Coll Lndfl Gas:	
Lndfl Gas Mgmt (E):		Lndfl Gas Coll:	
Lndfl Gas Mgmt Sys:		Total Waste Rec:	
Landfill Gas Mntr:		TWR Methodology:	
Leachate Coll Sys:		TWR Unit:	
ERC Est Vol (m3):		Tot Aprv Cap Unit:	
ERC Volume Unit:		Financial Assurance:	
ERC Dt Last Det:		Last Report Year:	
Landfill Type:		MOE Region:	
Source File Type:	Historic and Closed Landfills	MOE District:	
Fill Rate:		Site County:	
Fill Rate Unit:		Lot:	
Tot Fill Area (ha):		Concession:	
Tot Site Area (ha):		Latitude:	
Footprint:		Longitude:	
Tot Aprv Cap (m3):		Easting:	
Contam Atten Zone:		Northing:	
Grndwtr Mntr:		UTM Zone:	
Surf Wtr Mntr:		Data Source:	
Air Emis Monitor:			
Approved Waste Type:			
Client Site Name:			
ERC Methodology:			
Site Name:			
Site Location Details:	Lot 37 Concession A ON OTTAWA RIVER NEPEAN		
	Ottawa		
Service Area:			
Page URL:			

Site:

Lot 37 Concession A ON OTTAWA RIVER NEPEAN Ottawa ON

Database:
LIMO

ECA/Instrument No:	X1021	Natural Attenuation:	
Oper Status 2016:	Historic	Liners:	
C of A Issue Date:		Cover Material:	
C of A Issued to:		Leachate Off-Site:	
Lndfl Gas Mgmt (P):		Leachate On Site:	
Lndfl Gas Mgmt (F):		Req Coll Lndfl Gas:	
Lndfl Gas Mgmt (E):		Lndfl Gas Coll:	
Lndfl Gas Mgmt Sys:		Total Waste Rec:	
Landfill Gas Mntr:		TWR Methodology:	
Leachate Coll Sys:		TWR Unit:	
ERC Est Vol (m3):		Tot Aprv Cap Unit:	
ERC Volume Unit:		Financial Assurance:	
ERC Dt Last Det:		Last Report Year:	
Landfill Type:		MOE Region:	
Source File Type:	Historic and Closed Landfills	MOE District:	
Fill Rate:		Site County:	
Fill Rate Unit:		Lot:	
Tot Fill Area (ha):		Concession:	
Tot Site Area (ha):		Latitude:	
Footprint:		Longitude:	
Tot Aprv Cap (m3):		Easting:	
Contam Atten Zone:		Northing:	
Grndwtr Mntr:		UTM Zone:	
Surf Wtr Mntr:		Data Source:	
Air Emis Monitor:			
Approved Waste Type:			

Client Site Name:
ERC Methodology:
Site Name:
Site Location Details: Lot 37 Concession A ON OTTAWA RIVER NEPEAN

Ottawa
Service Area:
Page URL:

Site: Lot 37 Concession 1 ON OTTAWA RIVER NEPEAN Ottawa ON

Database:
[LIMO](#)

ECA/Instrument No:	X1111	Natural Attenuation:	
Oper Status 2016:	Historic	Liners:	
C of A Issue Date:		Cover Material:	
C of A Issued to:		Leachate Off-Site:	
Lndfl Gas Mgmt (P):		Leachate On Site:	
Lndfl Gas Mgmt (F):		Req Coll Lndfl Gas:	
Lndfl Gas Mgmt (E):		Lndfl Gas Coll:	
Lndfl Gas Mgmt Sys:		Total Waste Rec:	
Landfill Gas Mntr:		TWR Methodology:	
Leachate Coll Sys:		TWR Unit:	
ERC Est Vol (m3):		Tot Aprv Cap Unit:	
ERC Volume Unit:		Financial Assurance:	
ERC Dt Last Det:		Last Report Year:	
Landfill Type:		MOE Region:	
Source File Type:	Historic and Closed Landfills	MOE District:	
Fill Rate:		Site County:	
Fill Rate Unit:		Lot:	
Tot Fill Area (ha):		Concession:	
Tot Site Area (ha):		Latitude:	
Footprint:		Longitude:	
Tot Aprv Cap (m3):		Easting:	
Contam Atten Zone:		Northing:	
Grndwtr Mntr:		UTM Zone:	
Surf Wtr Mntr:		Data Source:	
Air Emis Monitor:			
Approved Waste Type:			
Client Site Name:			
ERC Methodology:			
Site Name:			
Site Location Details:	Lot 37 Concession 1 ON OTTAWA RIVER NEPEAN		
	Ottawa		
Service Area:			
Page URL:			

Site: Bayview And Slidell Dump
Ottawa ON

Database:
[LIMO](#)

ECA/Instrument No:	Y0170	Natural Attenuation:	
Oper Status 2016:	Historic	Liners:	
C of A Issue Date:		Cover Material:	
C of A Issued to:		Leachate Off-Site:	
Lndfl Gas Mgmt (P):		Leachate On Site:	
Lndfl Gas Mgmt (F):		Req Coll Lndfl Gas:	
Lndfl Gas Mgmt (E):		Lndfl Gas Coll:	
Lndfl Gas Mgmt Sys:		Total Waste Rec:	
Landfill Gas Mntr:		TWR Methodology:	
Leachate Coll Sys:		TWR Unit:	
ERC Est Vol (m3):		Tot Aprv Cap Unit:	
ERC Volume Unit:		Financial Assurance:	
ERC Dt Last Det:		Last Report Year:	
Landfill Type:		MOE Region:	
Source File Type:	Historic and Closed Landfills	MOE District:	
Fill Rate:		Site County:	

Fill Rate Unit:
Tot Fill Area (ha):
Tot Site Area (ha):
Footprint:
Tot Apprv Cap (m3):
Contam Atten Zone:
Grndwtr Mntr:
Surf Wtr Mntr:
Air Emis Monitor:
Approved Waste Type:
Client Site Name: Bayview And Slidell Dump
ERC Methodology:
Site Name:
Site Location Details: Ottawa
Service Area:
Page URL:

Lot:
Concession:
Latitude:
Longitude:
Easting:
Northing:
UTM Zone:
Data Source:

Site: **ONTARIO HYDRO**
R.M. OTTAWA-CARLETON/RP 88291 HINCHEY T.S. OTTAWA ON

Database:
NPCB

Company Code: O0885
Industry: UTILITY
Site Status:
Transaction Date: 5/31/1988
Inspection Date:

Site: **ONTARIO HYDRO**
HINCHEY T.S.; R.M. OTTAWA-CARLETON/RP 88291, OTTAWA ON

Database:
NPCB

Company Code: O0885
Industry: Utility
Site Status:
Transaction Date: 5/31/1988
Inspection Date:

Site: **CITY OF OTTAWA**
BAYVIEW YARD OTTAWA ON

Database:
PRT

Location ID: 19105
Type: retail
Expiry Date: 1993-01-31
Capacity (L): 2000
Licence #: 0076352145

Site: **O.C. TRANSPO**
PARKDALE ROAD (BETWEEN HOLLAND AND WELLINGTON) OTTAWA SITE 1500 ST. LAURENT BOULEVARD
OTTAWA CITY ON

Database:
SPL

Ref No: 110312
Site No:
Incident Dt: 2/23/1995
Year:
Incident Cause: VALVE/FITTING LEAK OR FAILURE
Incident Event:
Contaminant Code:
Contaminant Name:
Contaminant Limit 1:
Contam Limit Freq 1:
Contaminant UN No 1:
Environment Impact: NOT ANTICIPATED
Nature of Impact:
Receiving Medium: LAND

Discharger Report:
Material Group:
Health/Env Conseq:
Client Type:
Sector Type:
Agency Involved:
Nearest Watercourse:
Site Address:
Site District Office:
Site Postal Code:
Site Region:
Site Municipality: 20101
Site Lot:
Site Conc:

Receiving Env:
MOE Response:
Dt MOE Arvl on Scn:
MOE Reported Dt: 2/23/1995
Dt Document Closed:
Incident Reason: EQUIPMENT FAILURE
Site Name:
Site County/District:
Site Geo Ref Meth:
Incident Summary: O.C. TRANSPOR BUS: 20 L TRANSMISSION OIL TO ROAD-WAY; CLEANED UP: WORKS
Contaminant Qty:

Northing:
Easting: WORKS
Site Geo Ref Accu:
Site Map Datum:
SAC Action Class:
Source Type:

Site: **National Capital Commission** **Database:**
Ottawa River Pkwy at the Parkdale Off Ramp West Bound Ottawa ON **SPL**

Ref No: 3376-7TLV2S
Site No:
Incident Dt:
Year:
Incident Cause: Other Transport Accident
Incident Event:
Contaminant Code:
Contaminant Name: OIL (PETROLEUM BASED, NOT SPECIFIED)
Contaminant Limit 1:
Contam Limit Freq 1:
Contaminant UN No 1:
Environment Impact: Not Anticipated
Nature of Impact: Surface Water Pollution
Receiving Medium:
Receiving Env:
MOE Response:
Dt MOE Arvl on Scn:
MOE Reported Dt: 7/3/2009
Dt Document Closed:
Incident Reason: Spill
Site Name: Road way<UNOFFICIAL>
Site County/District:
Site Geo Ref Meth:
Incident Summary: MVA: 4 L Oil to Rd and CB
Contaminant Qty: 4 L

Discharger Report:
Material Group:
Health/Env Conseq:
Client Type:
Sector Type: Motor Vehicle
Agency Involved:
Nearest Watercourse:
Site Address:
Site District Office:
Site Postal Code:
Site Region:
Site Municipality: Ottawa
Site Lot:
Site Conc:
Northing:
Easting:
Site Geo Ref Accu:
Site Map Datum:
SAC Action Class: Land Spills
Source Type:

Site: **BUS** **Database:**
OTTAWA RIVER PKWY & LINCOLN FIELDS MOTOR VEHICLE (OPERATING FLUID) OTTAWA CITY ON **SPL**

Ref No: 58039
Site No:
Incident Dt: 10/1/1991
Year:
Incident Cause: OTHER TRANSPORTATION ACCIDENT
Incident Event:
Contaminant Code:
Contaminant Name:
Contaminant Limit 1:
Contam Limit Freq 1:
Contaminant UN No 1:
Environment Impact: POSSIBLE
Nature of Impact: Soil Contamination
Receiving Medium: LAND
Receiving Env:
MOE Response:
Dt MOE Arvl on Scn:
MOE Reported Dt: 10/1/1991
Dt Document Closed:
Incident Reason: ERROR
Site Name:
Site County/District:

Discharger Report:
Material Group:
Health/Env Conseq:
Client Type:
Sector Type:
Agency Involved:
Nearest Watercourse:
Site Address:
Site District Office:
Site Postal Code:
Site Region:
Site Municipality: 20101
Site Lot:
Site Conc:
Northing:
Easting:
Site Geo Ref Accu:
Site Map Datum:
SAC Action Class:
Source Type:

Site Geo Ref Meth:
Incident Summary:
Contaminant Qty:

OC TRANSP BUS - 20-30 L DIESEL FUEL TO GRND WHEN 2 BUSES COLLIDED.

Site: City of Ottawa
East bound on Scott St, between Parkdale Ave and Bayview Road Ottawa ON

Database:
SPL

Ref No: 8174-ARTPRV
Site No: NA
Incident Dt: 2017/10/04
Year:
Incident Cause:
Incident Event: Leak/Break
Contaminant Code: 27
Contaminant Name: COOLANT N.O.S.

Discharger Report:
Material Group:
Health/Env Conseq: 2 - Minor Environment
Client Type: Municipal Government
Sector Type: Miscellaneous Communal
Agency Involved:
Nearest Watercourse:
Site Address: East bound on Scott St, between Parkdale Ave and Bayview Road
Site District Office: Ottawa
Site Postal Code:
Site Region: Eastern
Site Municipality: Ottawa
Site Lot:
Site Conc:
Northing: 5028321
Easting: 442970
Site Geo Ref Accu:
Site Map Datum:
SAC Action Class: Land Spills
Source Type: Other

Contaminant Limit 1:
Contam Limit Freq 1:
Contaminant UN No 1: n/a
Environment Impact:
Nature of Impact:
Receiving Medium:
Receiving Env: Land; Surface Water
MOE Response: No
Dt MOE Arvl on Scn:
MOE Reported Dt: 2017/10/04
Dt Document Closed:
Incident Reason: Equipment Failure
Site Name: site<UNOFFICIAL>
Site County/District:
Site Geo Ref Meth:
Incident Summary: OC Transpo: ~ 25 L coolant to road, ~ 1 L to cb, cntd & clng
Contaminant Qty: 25 L

Site: OLRT Constructors
Ottawa ON

Database:
SPL

Ref No: 5368-A5EMJN
Site No: NA
Incident Dt: 12/21/2015
Year:
Incident Cause:
Incident Event:
Contaminant Code: 28
Contaminant Name: CONCRETE ADMIXTURE (DE-WATERING)
Contaminant Limit 1:
Contam Limit Freq 1:
Contaminant UN No 1:
Environment Impact:
Nature of Impact:
Receiving Medium:
Receiving Env: No
MOE Response: No
Dt MOE Arvl on Scn:
MOE Reported Dt: 12/21/2015
Dt Document Closed:
Incident Reason: Operator/Human Error
Site Name: OLRT construction site - located by Belfast Rd. overpass<UNOFFICIAL>
Site County/District:
Site Geo Ref Meth:
Incident Summary: OLRT: 3 L of concrete washout to soil, cleaned
Contaminant Qty: 3 L

Discharger Report:
Material Group:
Health/Env Conseq:
Client Type:
Sector Type: Miscellaneous Industrial
Agency Involved:
Nearest Watercourse:
Site Address:
Site District Office:
Site Postal Code:
Site Region:
Site Municipality: Ottawa
Site Lot:
Site Conc:
Northing:
Easting:
Site Geo Ref Accu:
Site Map Datum:
SAC Action Class: Land Spills
Source Type:

Site: OLRT Constructors; City of Ottawa

Database:
SPL

Ottawa ON

Ref No: 7521-9URNRM
Site No: NA
Incident Dt: 3/4/2015
Year:
Incident Cause: Leak/Break
Incident Event:
Contaminant Code: 13
Contaminant Name: DIESEL FUEL
Contaminant Limit 1:
Contam Limit Freq 1:
Contaminant UN No 1:
Environment Impact:
Nature of Impact: Land
Receiving Medium:
Receiving Env:
MOE Response: N
Dt MOE Arvl on Scn:
MOE Reported Dt: 3/19/2015
Dt Document Closed: 4/2/2015
Incident Reason: Equipment Failure
Site Name: grassy area between Albert Street and the pedestrian multi-use pathway, immediately east of Booth Street<UNOFFICIAL>
Site County/District:
Site Geo Ref Meth: 10 -100 metres eg. Topographic Map
Incident Summary: OLRT - 15L diesel to grass March 4th, cleaning
Contaminant Qty: 15 L

Discharger Report:
Material Group:
Health/Env Conseq:
Client Type:
Sector Type:
Agency Involved:
Nearest Watercourse:
Site Address:
Site District Office:
Site Postal Code:
Site Region:
Site Municipality: Ottawa
Site Lot:
Site Conc:
Northing: 5029087
Easting: 444249
Site Geo Ref Accu:
Site Map Datum:
SAC Action Class: Land Spills
Source Type:

Site: OLRT Constructors
Ottawa ON NA

Database:
SPL

Ref No: 2136-A6TPRD
Site No: 0500-9VRLCQ
Incident Dt: 2016/02/04
Year:
Incident Cause:
Incident Event: Leak/Break
Contaminant Code: 13
Contaminant Name: DIESEL FUEL
Contaminant Limit 1:
Contam Limit Freq 1:
Contaminant UN No 1:
Environment Impact:
Nature of Impact:
Receiving Medium:
Receiving Env: Land
MOE Response: No
Dt MOE Arvl on Scn:
MOE Reported Dt: 2016/02/04
Dt Document Closed:
Incident Reason: Unknown / N/A
Site Name: OLRT Blair Station
Site County/District:
Site Geo Ref Meth: NA
Incident Summary: OLRT- 2L Diesel to Asphalt
Contaminant Qty: 2 L

Discharger Report:
Material Group:
Health/Env Conseq:
Client Type: Miscellaneous Industrial
Sector Type:
Agency Involved:
Nearest Watercourse:
Site Address:
Site District Office:
Site Postal Code: NA
Site Region:
Site Municipality: Ottawa
Site Lot:
Site Conc:
Northing: 5031025
Easting: 452415
Site Geo Ref Accu: NA
Site Map Datum: NA
SAC Action Class: Land Spills
Source Type:

Site: City of Ottawa
Bayview Station Ottawa ON

Database:
SPL

Ref No: 4607-B2BP8L
Site No: NA
Incident Dt: 2018/06/29
Year:
Incident Cause:

Discharger Report:
Material Group:
Health/Env Conseq: 2 - Minor Environment
Client Type: Municipal Government
Sector Type: Miscellaneous Industrial

Incident Event:	Leak/Break	Agency Involved:	
Contaminant Code:	15	Nearest Watercourse:	
Contaminant Name:	HYDRAULIC OIL	Site Address:	Bayview Station
Contaminant Limit 1:		Site District Office:	Ottawa
Contam Limit Freq 1:		Site Postal Code:	
Contaminant UN No 1:	n/a	Site Region:	Eastern
Environment Impact:		Site Municipality:	Ottawa
Nature of Impact:		Site Lot:	
Receiving Medium:		Site Conc:	
Receiving Env:	Land	Northing:	5028720
MOE Response:	No	Easting:	443480
Dt MOE Arvl on Scn:		Site Geo Ref Accu:	
MOE Reported Dt:	2018/07/03	Site Map Datum:	
Dt Document Closed:		SAC Action Class:	Land Spills
Incident Reason:	Equipment Failure	Source Type:	Valve/Fitting/Piping
Site Name:	Asphalt Pathway at Bayview Station<UNOFFICIAL>		
Site County/District:			
Site Geo Ref Meth:			
Incident Summary:	OLRT: 200mL hydraulic oil to grnd, cnted, clned.		
Contaminant Qty:	200 mL		

Appendix: Database Descriptions

Environmental Risk Information Services (ERIS) can search the following databases. The extent of historical information varies with each database and current information is determined by what is publicly available to ERIS at the time of update. **Note:** Databases denoted with " * " indicates that the database will no longer be updated. See the individual database description for more information.

Abandoned Aggregate Inventory:

Provincial [AAGR](#)

The MAAP Program maintains a database of abandoned pits and quarries. Please note that the database is only referenced by lot and concession and city/town location. The database provides information regarding the location, type, size, land use, status and general comments.*

Government Publication Date: Sept 2002*

Aggregate Inventory:

Provincial [AGR](#)

The Ontario Ministry of Natural Resources maintains a database of all active pits and quarries. The database provides information regarding the registered owner/operator, location name, operation type, approval type, and maximum annual tonnage.

Government Publication Date: Up to Sep 2019

Abandoned Mine Information System:

Provincial [AMIS](#)

The Abandoned Mines Information System contains data on known abandoned and inactive mines located on both Crown and privately held lands. The information was provided by the Ministry of Northern Development and Mines (MNDM), with the following disclaimer: "the database provided has been compiled from various sources, and the Ministry of Northern Development and Mines makes no representation and takes no responsibility that such information is accurate, current or complete". Reported information includes official mine name, status, background information, mine start/end date, primary commodity, mine features, hazards and remediation.

Government Publication Date: 1800-Oct 2018

Anderson's Waste Disposal Sites:

Private [ANDR](#)

The information provided in this database was collected by examining various historical documents which aimed to characterize the likely position of former waste disposal sites from 1860 to present. The research initiative behind the creation of this database was to identify those sites that are missing from the Ontario MOE Waste Disposal Site Inventory, as well as to provide revisions and corrections to the positions and descriptions of sites currently listed in the MOE inventory. In addition to historic waste disposal facilities, the database also identifies certain auto wreckers and scrap yards that have been extrapolated from documentary sources. Please note that the data is not warranted to be complete, exhaustive or authoritative. The information was collected for research purposes only.

Government Publication Date: 1860s-Present

Aboveground Storage Tanks:

Provincial [AST](#)

Historical listing of aboveground storage tanks made available by the Department of Natural Resources and Forestry. Includes tanks used to hold water or petroleum. This dataset has been retired as of September 25, 2014 and will no longer be updated.

Government Publication Date: May 31, 2014

Automobile Wrecking & Supplies:

Private [AUWR](#)

This database provides an inventory of known locations that are involved in the scrap metal, automobile wrecking/recycling, and automobile parts & supplies industry. Information is provided on the company name, location and business type.

Government Publication Date: 1999-Jan 31, 2020

Borehole:

Provincial [BORE](#)

A borehole is the generalized term for any narrow shaft drilled in the ground, either vertically or horizontally. The information here includes geotechnical investigations or environmental site assessments, mineral exploration, or as a pilot hole for installing piers or underground utilities. Information is from many sources such as the Ministry of Transportation (MTO) boreholes from engineering reports and projects from the 1950 to 1990's in Southern Ontario. Boreholes from the Ontario Geological Survey (OGS) including The Urban Geology Analysis Information System (UGAIS) and the York Peel Durham Toronto (YPDT) database of the Conservation Authority Moraine Coalition. This database will include fields such as location, stratigraphy, depth, elevation, year drilled, etc. For all water well data or oil and gas well data for Ontario please refer to WWIS and OOGW.

Government Publication Date: 1875-Jul 2018

Certificates of Approval:

Provincial CA

This database contains the following types of approvals: Air & Noise, Industrial Sewage, Municipal & Private Sewage, Waste Management Systems and Renewable Energy Approvals. The MOE in Ontario states that any facility that releases emissions to the atmosphere, discharges contaminants to ground or surface water, provides potable water supplies, or stores, transports or disposes of waste, must have a Certificate of Approval before it can operate lawfully. Fields include approval number, business name, address, approval date, approval type and status. This database will no longer be updated, as CofA's have been replaced by either Environmental Activity and Sector Registry (EASR) or Environmental Compliance Approval (ECA). Please refer to those individual databases for any information after Oct.31, 2011.

Government Publication Date: 1985-Oct 30, 2011*

Dry Cleaning Facilities:

Federal CDRY

List of dry cleaning facilities made available by Environment and Climate Change Canada. Environment and Climate Change Canada's Tetrachloroethylene (Use in Dry Cleaning and Reporting Requirements) Regulations (SOR/2003-79) are intended to reduce releases of tetrachloroethylene to the environment from dry cleaning facilities.

Government Publication Date: Jan 2004-Dec 2017

Commercial Fuel Oil Tanks:

Provincial CFOT

Locations of commercial underground fuel oil tanks. This is not a comprehensive or complete inventory of commercial fuel tanks in the province; this listing is a copy of records of registered commercial underground fuel oil tanks obtained under Access to Public Information.

Note that the following types of tanks do not require registration: waste oil tanks in apartments, office buildings, residences, etc.; aboveground gas or diesel tanks. Records are not verified for accuracy or completeness.

Government Publication Date: Feb 28, 2017

Chemical Register:

Private CHEM

This database includes information from both a one time study conducted in 1992 and private source and is a listing of facilities that manufacture or distribute chemicals. The production of these chemical substances may involve one or more chemical reactions and/or chemical separation processes (i.e. fractionation, solvent extraction, crystallization, etc.).

Government Publication Date: 1999-Jan 31, 2020

Compressed Natural Gas Stations:

Private CNG

Canada has a network of public access compressed natural gas (CNG) refuelling stations. These stations dispense natural gas in compressed form at 3,000 pounds per square inch (psi), the pressure which is allowed within the current Canadian codes and standards. The majority of natural gas refuelling is located at existing retail gasoline that have a separate refuelling island for natural gas. This list of stations is made available by the Canadian Natural Gas Vehicle Alliance.

Government Publication Date: Dec 2012 - Feb 2020

Inventory of Coal Gasification Plants and Coal Tar Sites:

Provincial COAL

This inventory includes both the "Inventory of Coal Gasification Plant Waste Sites in Ontario-April 1987" and the Inventory of Industrial Sites Producing or Using Coal Tar and Related Tars in Ontario-November 1988) collected by the MOE. It identifies industrial sites that produced and continue to produce or use coal tar and other related tars. Detailed information is available and includes: facility type, size, land use, information on adjoining properties, soil condition, site operators/occupants, site description, potential environmental impacts and historic maps available. This was a one-time inventory.*

Government Publication Date: Apr 1987 and Nov 1988*

Compliance and Convictions:

Provincial CONV

This database summarizes the fines and convictions handed down by the Ontario courts beginning in 1989. Companies and individuals named here have been found guilty of environmental offenses in Ontario courts of law.

Government Publication Date: 1989-Dec 2019

Certificates of Property Use:

Provincial CPU

This is a subset taken from Ontario's Environmental Registry (EBR) database. It will include all CPU's on the registry such as (EPA s. 168.6) - Certificate of Property Use.

Government Publication Date: 1994-May 31, 2020

Drill Hole Database:

Provincial DRL

The Ontario Drill Hole Database contains information on more than 113,000 percussion, overburden, sonic and diamond drill holes from assessment files on record with the department of Mines and Minerals. Please note that limited data is available for southern Ontario, as it was the last area to be completed. The database was created when surveys submitted to the Ministry were converted in the Assessment File Research Image Database (AFRI) project. However, the degree of accuracy (coordinates) as to the exact location of drill holes is dependent upon the source document submitted to the MNDM. Levels of accuracy used to locate holes are: centering on the mining claim; a sketch of the mining claim; a 1:50,000 map; a detailed company map; or from submitted a "Report of Work".

Government Publication Date: 1886 - Sep 2019

Environmental Activity and Sector Registry:

Provincial [EASR](#)

On October 31, 2011, a smarter, faster environmental approvals system came into effect in Ontario. The EASR allows businesses to register certain activities with the ministry, rather than apply for an approval. The registry is available for common systems and processes, to which preset rules of operation can be applied. The EASR is currently available for: heating systems, standby power systems and automotive refinishing. Businesses whose activities aren't subject to the EASR may apply for an ECA (Environmental Compliance Approval), Please see our ECA database.

Government Publication Date: Oct 2011-May 31, 2020

Environmental Registry:

Provincial [EBR](#)

The Environmental Registry lists proposals, decisions and exceptions regarding policies, Acts, instruments, or regulations that could significantly affect the environment. Through the Registry, thirteen provincial ministries notify the public of upcoming proposals and invite their comments. For example, if a local business is requesting a permit, license, or certificate of approval to release substances into the air or water; these are notified on the registry. Data includes: Approval for discharge into the natural environment other than water (i.e. Air) - EPA s. 9, Approval for sewage works - OWRA s. 53(1), and EPA s. 27 - Approval for a waste disposal site. For information regarding Permit to Take Water (PTTW), Certificate of Property Use (CPU) and (ORD) Orders please refer to those individual databases.

Government Publication Date: 1994-May 31, 2020

Environmental Compliance Approval:

Provincial [ECA](#)

On October 31, 2011, a smarter, faster environmental approvals system came into effect in Ontario. In the past, a business had to apply for multiple approvals (known as certificates of approval) for individual processes and pieces of equipment. Today, a business either registers itself, or applies for a single approval, depending on the types of activities it conducts. Businesses whose activities aren't subject to the EASR may apply for an ECA. A single ECA addresses all of a business's emissions, discharges and wastes. Separate approvals for air, noise and waste are no longer required. This database will also include Renewable Energy Approvals. For certificates of approval prior to Nov 1st, 2011, please refer to the CA database. For all Waste Disposal Sites please refer to the WDS database.

Government Publication Date: Oct 2011-May 31, 2020

Environmental Effects Monitoring:

Federal [EEM](#)

The Environmental Effects Monitoring program assesses the effects of effluent from industrial or other sources on fish, fish habitat and human usage of fisheries resources. Since 1992, pulp and paper mills have been required to conduct EEM studies under the Pulp and Paper Effluent Regulations. This database provides information on the mill name, geographical location and sub-lethal toxicity data.

Government Publication Date: 1992-2007*

ERIS Historical Searches:

Private [EHS](#)

ERIS has compiled a database of all environmental risk reports completed since March 1999. Available fields for this database include: site location, date of report, type of report, and search radius. As per all other databases, the ERIS database can be referenced on both the map and "Statistical Profile" page.

Government Publication Date: 1999-Apr 30, 2020

Environmental Issues Inventory System:

Federal [EIIS](#)

The Environmental Issues Inventory System was developed through the implementation of the Environmental Issues and Remediation Plan. This plan was established to determine the location and severity of contaminated sites on inhabited First Nation reserves, and where necessary, to remediate those that posed a risk to health and safety; and to prevent future environmental problems. The EIIS provides information on the reserve under investigation, inventory number, name of site, environmental issue, site action (Remediation, Site Assessment), and date investigation completed.

Government Publication Date: 1992-2001*

Emergency Management Historical Event:

Provincial [EMHE](#)

List of locations of historical occurrences of emergency events, including those assigned to the Ministry of Natural Resources by Order-In-Council (OIC) under the Emergency Management and Civil Protection Act, as well as events where MNR provided requested emergency response assistance. Many of these events will have involved community evacuations, significant structural loss, and/or involvement of MNR emergency response staff. These events fall into one of ten (10) type categories: Dam Failure; Drought / Low Water; Erosion; Flood; Forest Fire; Soil and Bedrock Instability; Petroleum Resource Center Event, EMO Requested Assistance, Continuity of Operations Event, Other Requested Assistance. EMHE record details are reproduced by ERIS under License with the Ontario Ministry of Natural Resources © Queen's Printer for Ontario, 2017.

Government Publication Date: Dec 31, 2016

Environmental Penalty Annual Report:

Provincial [EPAR](#)

This database contains data from Ontario's annual environmental penalty report published by the Ministry of the Environment and Climate Change. These reports provide information on environmental penalties for land or water violations issued to companies in one of the nine industrial sectors covered by the Municipal Industrial Strategy for Abatement (MISA) regulations.

Government Publication Date: Jan 1, 2011 - Dec 31, 2019

List of Expired Fuels Safety Facilities:

Provincial EXP

List of facilities and tanks for which there was once a fuel registration. This is not a comprehensive or complete inventory of expired tanks/tank facilities in the province; this listing is a copy of previously registered tanks and facilities obtained under Access to Public Information. Includes private fuel outlets, bulk plants, fuel oil tanks, gasoline stations, marinas, propane filling stations, liquid fuel tanks, piping systems, etc; includes tanks which have been removed from the ground.

Notes: registration was not required for private fuel underground/aboveground storage tanks prior to January 1990, nor for furnace oil tanks prior to May 1, 2002; registration is not required for waste oil tanks in apartments, office buildings, residences, etc., or aboveground gas or diesel tanks. Records are not verified for accuracy or completeness.

Government Publication Date: Feb 28, 2017

Federal Convictions:

Federal FCON

Environment Canada maintains a database referred to as the "Environmental Registry" that details prosecutions under the Canadian Environmental Protection Act (CEPA) and the Fisheries Act (FA). Information is provided on the company name, location, charge date, offence and penalty.

Government Publication Date: 1988-Jun 2007*

Contaminated Sites on Federal Land:

Federal FCS

The Federal Contaminated Sites Inventory includes information on known federal contaminated sites under the custodianship of departments, agencies and consolidated Crown corporations as well as those that are being or have been investigated to determine whether they have contamination arising from past use that could pose a risk to human health or the environment. The inventory also includes non-federal contaminated sites for which the Government of Canada has accepted some or all financial responsibility. It does not include sites where contamination has been caused by, and which are under the control of, enterprise Crown corporations, private individuals, firms or other levels of government. Includes fire training sites and sites at which Per- and Polyfluoroalkyl Substances (PFAS) are a concern.

Government Publication Date: Jun 2000-Apr 2020

Fisheries & Oceans Fuel Tanks:

Federal FOFT

Fisheries & Oceans Canada maintains an inventory of aboveground & underground fuel storage tanks located on Fisheries & Oceans property or controlled by DFO. Our inventory provides information on the site name, location, tank owner, tank operator, facility type, storage tank location, tank contents & capacity, and date of tank installation.

Government Publication Date: 1964-Sep 2019

Federal Identification Registry for Storage Tank Systems (FIRSTS):

Federal FRST

A list of federally regulated Storage tanks from the Federal Identification Registry for Storage Tank Systems (FIRSTS). FIRSTS is Environment and Climate Change Canada's database of storage tank systems subject to the Storage Tank for Petroleum Products and Allied Petroleum Products Regulations. The main objective of the Regulations is to prevent soil and groundwater contamination from storage tank systems located on federal and aboriginal lands. Storage tank systems that do not have a valid identification number displayed in a readily visible location on or near the storage tank system may be refused product delivery.

Government Publication Date: May 31, 2018

Fuel Storage Tank:

Provincial FST

List of registered private and retail fuel storage tanks. This is not a comprehensive or complete inventory of private and retail fuel storage tanks in the province; this listing is a copy of registered private and retail fuel storage tanks, obtained under Access to Public Information.

Notes: registration was not required for private fuel underground/aboveground storage tanks prior to January 1990, nor for furnace oil tanks prior to May 1, 2002; registration is not required for waste oil tanks in apartments, office buildings, residences, etc., or aboveground gas or diesel tanks. Records are not verified for accuracy or completeness.

Government Publication Date: Feb 28, 2017

Fuel Storage Tank - Historic:

Provincial FSTH

The Fuels Safety Branch of the Ontario Ministry of Consumer and Commercial Relations maintained a database of all registered private fuel storage tanks. Public records of private fuel storage tanks are only available since the registration became effective in September 1989. This information is now collected by the Technical Standards and Safety Authority.

Government Publication Date: Pre-Jan 2010*

Ontario Regulation 347 Waste Generators Summary:

Provincial GEN

Regulation 347 of the Ontario EPA defines a waste generation site as any site, equipment and/or operation involved in the production, collection, handling and/or storage of regulated wastes. A generator of regulated waste is required to register the waste generation site and each waste produced, collected, handled, or stored at the site. This database contains the registration number, company name and address of registered generators including the types of hazardous wastes generated. It includes data on waste generating facilities such as: drycleaners, waste treatment and disposal facilities, machine shops, electric power distribution etc. This information is a summary of all years from 1986 including the most currently available data. Some records may contain, within the company name, the phrase "See & Use..." followed by a series of letters and numbers. This occurs when one company is amalgamated with or taken over by another registered company. The number listed as "See & Use", refers to the new ownership and the other identification number refers to the original ownership. This phrase serves as a link between the 2 companies until operations have been fully transferred.

Government Publication Date: 1986-Jan 31, 2020

Greenhouse Gas Emissions from Large Facilities:

Federal

GHG

List of greenhouse gas emissions from large facilities made available by Environment Canada. Greenhouse gas emissions in kilotonnes of carbon dioxide equivalents (kt CO₂ eq).

Government Publication Date: 2013-Dec 2017

TSSA Historic Incidents:

Provincial

HINC

List of historic incidences of spills and leaks of diesel, fuel oil, gasoline, natural gas, propane, and hydrogen recorded by the TSSA in their previous incident tracking system. The TSSA's Fuels Safety Program administers the Technical Standards & Safety Act 2000, providing fuel-related safety services associated with the safe transportation, storage, handling and use of fuels such as gasoline, diesel, propane, natural gas and hydrogen. Under this Act, the TSSA regulates fuel suppliers, storage facilities, transport trucks, pipelines, contractors and equipment or appliances that use fuels. Records are not verified for accuracy or completeness. This is not a comprehensive or complete inventory of historical fuel spills and leaks in the province. This listing is a copy of the data captured at one moment in time and is hence limited by the record date provided here.

Government Publication Date: 2006-June 2009*

Indian & Northern Affairs Fuel Tanks:

Federal

IAFT

The Department of Indian & Northern Affairs Canada (INAC) maintains an inventory of aboveground & underground fuel storage tanks located on both federal and crown land. Our inventory provides information on the reserve name, location, facility type, site/facility name, tank type, material & ID number, tank contents & capacity, and date of tank installation.

Government Publication Date: 1950-Aug 2003*

Fuel Oil Spills and Leaks:

Provincial

INC

Listing of spills and leaks of diesel, fuel oil, gasoline, natural gas, propane, and hydrogen reported to the Spills Action Centre (SAC). This is not a comprehensive or complete inventory of fuel-related leaks, spills, and incidents in the province; this listing in a copy of incidents reported to the SAC, obtained under Access to Public Information. Includes incidents from fuel-related hazards such as spills, fires, and explosions. Records are not verified for accuracy or completeness.

Government Publication Date: Feb 28, 2017

Landfill Inventory Management Ontario:

Provincial

LIMO

The Landfill Inventory Management Ontario (LIMO) database is updated every year, as the ministry compiles new and updated information. The inventory will include small and large landfills. Additionally, each year the ministry will request operators of the larger landfills complete a landfill data collection form that will be used to update LIMO and will include the following information from the previous operating year. This will include additional information such as estimated amount of total waste received, landfill capacity, estimated total remaining landfill capacity, fill rates, engineering designs, reporting and monitoring details, size of location, service area, approved waste types, leachate of site treatment, contaminant attenuation zone and more. The small landfills will include information such as site owner, site location and certificate of approval # and status.

Government Publication Date: Feb 28, 2019

Canadian Mine Locations:

Private

MINE

This information is collected from the Canadian & American Mines Handbook. The Mines database is a national database that provides over 290 listings on mines (listed as public companies) dealing primarily with precious metals and hard rocks. Listed are mines that are currently in operation, closed, suspended, or are still being developed (advanced projects). Their locations are provided as geographic coordinates (x, y and/or longitude, latitude). As of 2002, data pertaining to Canadian smelters and refineries has been appended to this database.

Government Publication Date: 1998-2009*

Mineral Occurrences:

Provincial

MNR

In the early 70's, the Ministry of Northern Development and Mines created an inventory of approximately 19,000 mineral occurrences in Ontario, in regard to metallic and industrial minerals, as well as some information on building stones and aggregate deposits. Please note that the "Horizontal Positional Accuracy" is approximately +/- 200 m. Many reference elements for each record were derived from field sketches using pace or chain/tape measurements against claim posts or topographic features in the area. The primary limiting factor for the level of positional accuracy is the scale of the source material. The testing of horizontal accuracy of the source materials was accomplished by comparing the plan metric (X and Y) coordinates of that point with the coordinates of the same point as defined from a source of higher accuracy.

Government Publication Date: 1846-Jan 2020

National Analysis of Trends in Emergencies System (NATES):

Federal

NATE

In 1974 Environment Canada established the National Analysis of Trends in Emergencies System (NATES) database, for the voluntary reporting of significant spill incidents. The data was to be used to assist in directing the work of the emergencies program. NATES ran from 1974 to 1994. Extensive information is available within this database including company names, place where the spill occurred, date of spill, cause, reason and source of spill, damage incurred, and amount, concentration, and volume of materials released.

Government Publication Date: 1974-1994*

Non-Compliance Reports:Provincial [NCPL](#)

The Ministry of the Environment provides information about non-compliant discharges of contaminants to air and water that exceed legal allowable limits, from regulated industrial and municipal facilities. A reported non-compliance failure may be in regard to a Control Order, Certificate of Approval, Sectoral Regulation or specific regulation/act.

Government Publication Date: Dec 31, 2018

National Defense & Canadian Forces Fuel Tanks:Federal [NDFT](#)

The Department of National Defense and the Canadian Forces maintains an inventory of all aboveground & underground fuel storage tanks located on DND lands. Our inventory provides information on the base name, location, tank type & capacity, tank contents, tank class, date of tank installation, date tank last used, and status of tank as of May 2001. This database will no longer be updated due to the new National Security protocols which have prohibited any release of this database.

Government Publication Date: Up to May 2001*

National Defense & Canadian Forces Spills:Federal [NDSP](#)

The Department of National Defense and the Canadian Forces maintains an inventory of spills to land and water. All spill sites have been classified under the "Transportation of Dangerous Goods Act - 1992". Our inventory provides information on the facility name, location, spill ID #, spill date, type of spill, as well as the quantity of substance spilled & recovered.

Government Publication Date: Mar 1999-Apr 2018

National Defence & Canadian Forces Waste Disposal Sites:Federal [NDWD](#)

The Department of National Defence and the Canadian Forces maintains an inventory of waste disposal sites located on DND lands. Where available, our inventory provides information on the base name, location, type of waste received, area of site, depth of site, year site opened/closed and status.

Government Publication Date: 2001-Apr 2007*

National Energy Board Pipeline Incidents:Federal [NEBI](#)

Locations of pipeline incidents from 2008 to present, made available by the Canada Energy Regulator (CER) - previously the National Energy Board (NEB). Includes incidents reported under the Onshore Pipeline Regulations and the Processing Plant Regulations related to pipelines under federal jurisdiction, does not include incident data related to pipelines under provincial or territorial jurisdiction.

Government Publication Date: 2008-Mar 31, 2020

National Energy Board Wells:Federal [NEBP](#)

The NEBW database contains information on onshore & offshore oil and gas wells that are outside provincial jurisdiction(s) and are thereby regulated by the National Energy Board. Data is provided regarding the operator, well name, well ID No./UWI, status, classification, well depth, spud and release date.

Government Publication Date: 1920-Feb 2003*

National Environmental Emergencies System (NEES):Federal [NEES](#)

In 2000, the Emergencies program implemented NEES, a reporting system for spills of hazardous substances. For the most part, this system only captured data from the Atlantic Provinces, some from Quebec and Ontario and a portion from British Columbia. Data for Alberta, Saskatchewan, Manitoba and the Territories was not captured. However, NEES is also a repository for previous Environment Canada spill datasets. NEES is composed of the historic datasets ' or Trends ' which dates from approximately 1974 to present. NEES Trends is a compilation of historic databases, which were merged and includes data from NATES (National Analysis of Trends in Emergencies System), ARTS (Atlantic Regional Trends System), and NEES. In 2001, the Emergencies Program determined that variations in reporting regimes and requirements between federal and provincial agencies made national spill reporting and trend analysis difficult to achieve. As a consequence, the department has focused efforts on capturing data on spills of substances which fall under its legislative authority only (CEPA and FA). As such, the NEES database will be decommissioned in December 2004.

Government Publication Date: 1974-2003*

National PCB Inventory:Federal [NPCB](#)

Environment Canada's National PCB inventory includes information on in-use PCB containing equipment in Canada including federal, provincial and private facilities. Federal out-of-service PCB containing equipment and PCB waste owned by the federal government or by federally regulated industries such as airlines, railway companies, broadcasting companies, telephone and telecommunications companies, pipeline companies, etc. are also listed. Although it is not Environment Canada's mandate to collect data on non-federal PCB waste, the National PCB inventory includes some information on provincial and private PCB waste and storage sites. Some addresses provided may be Head Office addresses and are not necessarily the location of where the waste is being used or stored.

Government Publication Date: 1988-2008*

National Pollutant Release Inventory:Federal [NPRI](#)

Environment Canada has defined the National Pollutant Release Inventory ("NPRI") as a federal government initiative designed to collect comprehensive national data regarding releases to air, water, or land, and waste transfers for recycling for more than 300 listed substances.

Government Publication Date: 1993-May 2017

Oil and Gas Wells:

Private

OGWE

The Nickle's Energy Group (publisher of the Daily Oil Bulletin) collects information on drilling activity including operator and well statistics. The well information database includes name, location, class, status and depth. The main Nickle's database is updated on a daily basis, however, this database is updated on a monthly basis. More information is available at www.nickles.com.

Government Publication Date: 1988-Feb 29, 2020

Ontario Oil and Gas Wells:

Provincial

OOGW

In 1998, the MNR handed over to the Ontario Oil, Gas and Salt Resources Corporation, the responsibility of maintaining a database of oil and gas wells drilled in Ontario. The OGSR Library has over 20,000+ wells in their database. Information available for all wells in the ERIS database include well owner/operator, location, permit issue date, and well cap date, license No., status, depth and the primary target (rock unit) of the well being drilled. All geology/stratigraphy table information, plus all water table information is also provide for each well record.

Government Publication Date: 1800-Jun 2019

Inventory of PCB Storage Sites:

Provincial

OPCB

The Ontario Ministry of Environment, Waste Management Branch, maintains an inventory of PCB storage sites within the province. Ontario Regulation 11/82 (Waste Management - PCB) and Regulation 347 (Generator Waste Management) under the Ontario EPA requires the registration of inactive PCB storage equipment and/or disposal sites of PCB waste with the Ontario Ministry of Environment. This database contains information on: 1) waste quantities; 2) major and minor sites storing liquid or solid waste; and 3) a waste storage inventory.

Government Publication Date: 1987-Oct 2004; 2012-Dec 2013

Orders:

Provincial

ORD

This is a subset taken from Ontario's Environmental Registry (EBR) database. It will include all Orders on the registry such as (EPA s. 17) - Order for remedial work, (EPA s. 18) - Order for preventative measures, (EPA s. 43) - Order for removal of waste and restoration of site, (EPA s. 44) - Order for conformity with Act for waste disposal sites, (EPA s. 136) - Order for performance of environmental measures.

Government Publication Date: 1994-May 31, 2020

Canadian Pulp and Paper:

Private

PAP

This information is part of the Pulp and Paper Canada Directory. The Directory provides a comprehensive listing of the locations of pulp and paper mills and the products that they produce.

Government Publication Date: 1999, 2002, 2004, 2005, 2009-2014

Parks Canada Fuel Storage Tanks:

Federal

PCFT

Canadian Heritage maintains an inventory of known fuel storage tanks operated by Parks Canada, in both National Parks and at National Historic Sites. The database details information on site name, location, tank install/removal date, capacity, fuel type, facility type, tank design and owner/operator.

Government Publication Date: 1920-Jan 2005*

Pesticide Register:

Provincial

PES

The Ontario Ministry of the Environment and Climate Change maintains a database of licensed operators and vendors of registered pesticides.

Government Publication Date: 1988 - May 2020

Pipeline Incidents:

Provincial

PINC

List of pipeline incidents (strikes, leaks, spills). This is not a comprehensive or complete inventory of pipeline incidents in the province; this listing in an historical copy of records previously obtained under Access to Public Information. Records are not verified for accuracy or completeness.

Government Publication Date: Feb 28, 2017

Private and Retail Fuel Storage Tanks:

Provincial

PRT

The Fuels Safety Branch of the Ontario Ministry of Consumer and Commercial Relations maintained a database of all registered private fuel storage tanks and licensed retail fuel outlets. This database includes an inventory of locations that have gasoline, oil, waste oil, natural gas and/or propane storage tanks on their property. The MCCR no longer collects this information. This information is now collected by the Technical Standards and Safety Authority (TSSA).

Government Publication Date: 1989-1996*

Permit to Take Water:

Provincial

PTTW

This is a subset taken from Ontario's Environmental Registry (EBR) database. It will include all PTTW's on the registry such as OWRA s. 34 - Permit to take water.

Government Publication Date: 1994-May 31, 2020

Ontario Regulation 347 Waste Receivers Summary:

Provincial REC

Part V of the Ontario Environmental Protection Act ("EPA") regulates the disposal of regulated waste through an operating waste management system or a waste disposal site operated or used pursuant to the terms and conditions of a Certificate of Approval or a Provisional Certificate of Approval. Regulation 347 of the Ontario EPA defines a waste receiving site as any site or facility to which waste is transferred by a waste carrier. A receiver of regulated waste is required to register the waste receiving facility. This database represents registered receivers of regulated wastes, identified by registration number, company name and address, and includes receivers of waste such as: landfills, incinerators, transfer stations, PCB storage sites, sludge farms and water pollution control plants. This information is a summary of all years from 1986 including the most currently available data.

Government Publication Date: 1986-2016

Record of Site Condition:

Provincial RSC

The Record of Site Condition (RSC) is part of the Ministry of the Environment's Brownfields Environmental Site Registry. Protection from environmental clean-up orders for property owners is contingent upon documentation known as a record of site condition (RSC) being filed in the Environmental Site Registry. In order to file an RSC, the property must have been properly assessed and shown to meet the soil, sediment and groundwater standards appropriate for the use (such as residential) proposed to take place on the property. The Record of Site Condition Regulation (O. Reg. 153/04) details requirements related to site assessment and clean up.

RSCs filed after July 1, 2011 will also be included as part of the new (O.Reg. 511/09).

Government Publication Date: 1997-Sept 2001, Oct 2004-May 2020

Retail Fuel Storage Tanks:

Private RST

This database includes an inventory of retail fuel outlet locations (including marinas) that have on their property gasoline, oil, waste oil, natural gas and / or propane storage tanks.

Government Publication Date: 1999-Jan 31, 2020

Scott's Manufacturing Directory:

Private SCT

Scott's Directories is a data bank containing information on over 200,000 manufacturers across Canada. Even though Scott's listings are voluntary, it is the most comprehensive database of Canadian manufacturers available. Information concerning a company's address, plant size, and main products are included in this database.

Government Publication Date: 1992-Mar 2011*

Ontario Spills:

Provincial SPL

This database identifies information such as location (approximate), type and quantity of contaminant, date of spill, environmental impact, cause, nature of impact, etc. Information from 1988-2002 was part of the ORIS (Occurrence Reporting Information System). The SAC (Spills Action Centre) handles all spills reported in Ontario. Regulations for spills in Ontario are part of the MOE's Environmental Protection Act, Part X.

Government Publication Date: 1988-Nov 2019

Wastewater Discharger Registration Database:

Provincial SRDS

Information under this heading is combination of the following 2 programs. The Municipal/Industrial Strategy for Abatement (MISA) division of the Ontario Ministry of Environment maintained a database of all direct dischargers of toxic pollutants within nine sectors including: Electric Power Generation; Mining; Petroleum Refining; Organic Chemicals; Inorganic Chemicals; Pulp & Paper; Metal Casting; Iron & Steel; and Quarries. All sampling information is now collected and stored within the Sample Result Data Store (SRDS).

Government Publication Date: 1990-Dec 31, 2017

Anderson's Storage Tanks:

Private TANK

The information provided in this database was collected by examining various historical documents, which identified the location of former storage tanks, containing substances such as fuel, water, gas, oil, and other various types of miscellaneous products. Information is available in regard to business operating at tank site, tank location, permit year, permit & installation type, no. of tanks installed & configuration and tank capacity. Data contained within this database pertains only to the city of Toronto and is not warranted to be complete, exhaustive or authoritative. The information was collected for research purposes only.

Government Publication Date: 1915-1953*

Transport Canada Fuel Storage Tanks:

Federal TCFT

List of fuel storage tanks currently or previously owned or operated by Transport Canada. This inventory also includes tanks on The Pickering Lands, which refers to 7,530 hectares (18,600 acres) of land in Pickering, Markham, and Uxbridge owned by the Government of Canada since 1972; properties on this land has been leased by the government since 1975, and falls under the Site Management Policy of Transport Canada, but is administered by Public Works and Government Services Canada. This inventory provides information on the site name, location, tank age, capacity and fuel type.

Government Publication Date: 1970-Aug 2018

Variances for Abandonment of Underground Storage Tanks:

Provincial [VAR](#)

Listing of variances granted for storage tank abandonment. This is not a comprehensive or complete inventory of tank abandonment variances in the province; this listing is a copy of tank abandonment variance records previously obtained under Access to Public Information. In Ontario, registered underground storage tanks must be removed within two years of disuse; if removal of a tank is not feasible, an application may be sought for a variance from this code requirement.

Records are not verified for accuracy or completeness.

Government Publication Date: Feb 28, 2017

Waste Disposal Sites - MOE CA Inventory:

Provincial [WDS](#)

The Ontario Ministry of Environment, Waste Management Branch, maintains an inventory of known open (active or inactive) and closed disposal sites in the Province of Ontario. Active sites maintain a Certificate of Approval, are approved to receive and are receiving waste. Inactive sites maintain Certificate(s) of Approval but are not receiving waste. Closed sites are not receiving waste. The data contained within this database was compiled from the MOE's Certificate of Approval database. Locations of these sites may be cross-referenced to the Anderson database described under ERIS's Private Source Database section, by the CA number. All new Environmental Compliance Approvals handed out after Oct 31, 2011 for Waste Disposal Sites will still be found in this database.

Government Publication Date: Oct 2011-May 31, 2020

Waste Disposal Sites - MOE 1991 Historical Approval Inventory:

Provincial [WDSH](#)

In June 1991, the Ontario Ministry of Environment, Waste Management Branch, published the "June 1991 Waste Disposal Site Inventory", of all known active and closed waste disposal sites as of October 30st, 1990. For each "active" site as of October 31st 1990, information is provided on site location, site/CA number, waste type, site status and site classification. For each "closed" site as of October 31st 1990, information is provided on site location, site/CA number, closure date and site classification. Locations of these sites may be cross-referenced to the Anderson database described under ERIS's Private Source Database section, by the CA number.

Government Publication Date: Up to Oct 1990*

Water Well Information System:

Provincial [WWIS](#)

This database describes locations and characteristics of water wells found within Ontario in accordance with Regulation 903. It includes such information as coordinates, construction date, well depth, primary and secondary use, pump rate, static water level, well status, etc. Also included are detailed stratigraphy information, approximate depth to bedrock and the approximate depth to the water table.

Government Publication Date: Feb 28, 2019

Definitions

Database Descriptions: This section provides a detailed explanation for each database including: source, information available, time coverage, and acronyms used. They are listed in alphabetic order.

Detail Report: This is the section of the report which provides the most detail for each individual record. Records are summarized by location, starting with the project property followed by records in closest proximity.

Distance: The distance value is the distance between plotted points, not necessarily the distance between the sites' boundaries. All values are an approximation.

Direction: The direction value is the compass direction of the site in respect to the project property and/or center point of the report.

Elevation: The elevation value is taken from the location at which the records for the site address have been plotted. All values are an approximation. Source: Google Elevation API.

Executive Summary: This portion of the report is divided into 3 sections:

'Report Summary'- Displays a chart indicating how many records fall on the project property and, within the report search radii.

'Site Report Summary'-Project Property'- This section lists all the records which fall on the project property. For more details, see the 'Detail Report' section.

'Site Report Summary-Surrounding Properties'- This section summarizes all records on adjacent properties, listing them in order of proximity from the project property. For more details, see the 'Detail Report' section.

Map Key: The map key number is assigned according to closest proximity from the project property. Map Key numbers always start at #1. The project property will always have a map key of '1' if records are available. If there is a number in brackets beside the main number, this will indicate the number of records on that specific property. If there is no number in brackets, there is only one record for that property.

The symbol and colour used indicates 'elevation': the red inverted triangle will dictate 'ERIS Sites with Lower Elevation', the yellow triangle will dictate 'ERIS Sites with Higher Elevation' and the orange square will dictate 'ERIS Sites with Same Elevation.'

Unplottables: These are records that could not be mapped due to various reasons, including limited geographic information. These records may or may not be in your study area, and are included as reference.

APPENDIX F
MECP FOI Responses

Ministry of the Environment,
Conservation and Parks

Ministère de l'Environnement, de
la Protection de la nature et des
Parcs

Access and Privacy Office
12th Floor
40 St. Clair Avenue West
Toronto ON M4V 1M2
Tel: (416) 314-4075
Fax: (416) 314-4285

Bureau de l'accès à l'information et
de la protection de la vie privée
12^e étage
40, avenue St. Clair ouest
Toronto ON M4V 1M2
Tél. : (416) 314-4075



November 26, 2019

Julie Crooks
Pinchin Ltd.
1 Hines Road, Suite 200
Kanata, ON K2K 3C7

Dear Julie Crooks:

RE: ***Freedom of Information and Protection of Privacy Act Request***
Our File # A-2019-07117, Your Reference 265559

This letter is in response to your request made pursuant to the *Freedom of Information and Protection of Privacy Act* relating to 161 Hinchey Avenue, Ottawa.

After a thorough search through the files of the Ministry's Ottawa District Office, Investigations and Enforcement Branch, Environmental Monitoring and Reporting Branch, Sector Compliance Branch and Safe Drinking Water Branch, no records were located responsive to your request. To provide you with this response and in accordance with Section 57 of the *Freedom of Information and Protection of Privacy Act*, the fee owed is \$30.00 for 1 hour of search time @ \$30.00 per hour. **We have applied the \$30.00 for this request from your initial payment. This file is now closed.**

You may request a review of my decision by contacting the Information and Privacy Commissioner/Ontario, 2 Bloor Street East, Suite 1400, Toronto, ON M4W 1A8 (800-387-0073 or 416-326-3333). Please note that there is a \$25.00 fee and you only have 30 days from receipt of this letter to request a review.

If you have any questions regarding this matter, please contact Hira Ashraf at (416) 314-4075 or hira.ashraf@ontario.ca.

Yours truly,

A handwritten signature in cursive script, appearing to read "Hira", which is the name of the sender, Dalia Bouganim.

Dalia Bouganim
Manager (A), Access and Privacy

Ministry of the Environment,
Conservation and Parks

Ministère de l'Environnement, de
la Protection de la nature et des
Parcs

Access and Privacy Office
12th Floor
40 St. Clair Avenue West
Toronto ON M4V 1M2
Tel: (416) 314-4075
Fax: (416) 314-4285

Bureau de l'accès à l'information et
de la protection de la vie privée
12^e étage
40, avenue St. Clair ouest
Toronto ON M4V 1M2
Tél. : (416) 314-4075



November 28, 2019

Julie Crooks
Pinchin Ltd.
1 Hines Road, Suite 200
Kanata, ON K2K 3C7

Dear Julie Crooks:

RE: ***Freedom of Information and Protection of Privacy Act Request***
Our File # A-2019-07378, Your Reference 265559

This letter is in response to your request made pursuant to the *Freedom of Information and Protection of Privacy Act* relating to 163 Hinchey Avenue, Ottawa.

After a thorough search through the files of the Ministry's Ottawa District Office, Investigations and Enforcement Branch, Environmental Monitoring and Reporting Branch, Sector Compliance Branch and Safe Drinking Water Branch, no records were located responsive to your request. To provide you with this response and in accordance with Section 57 of the *Freedom of Information and Protection of Privacy Act*, the fee owed is \$30.00 for 1 hour of search time @ \$30.00 per hour. **We have applied the \$30.00 for this request from your initial payment. This file is now closed.**

You may request a review of my decision by contacting the Information and Privacy Commissioner/Ontario, 2 Bloor Street East, Suite 1400, Toronto, ON M4W 1A8 (800-387-0073 or 416-326-3333). Please note that there is a \$25.00 fee and you only have 30 days from receipt of this letter to request a review.

If you have any questions regarding this matter, please contact Dany Briollais at 416-314-4075 or dany.briollais@ontario.ca.

Yours truly,

A handwritten signature in blue ink, appearing to read "DB", with a vertical line extending downwards from the left side of the signature.

Dalia Bouganim
Manager (A), Access and Privacy

APPENDIX G
TSSA Archival Search Responses



345 Carlingview Drive
Toronto, Ontario M9W 6N9
Tel: 416 734 3300
Fax: 416 231 1626
Toll Free: 1 877 682 6772

www.tssa.org

31 October 2019

Julie Crooks
Pinchin Ltd
200-1 Hines Road
Kanata ON K2K 2X3

Subject: 161 Hinchey Avenue, Ottawa
Your File No.: 265559
SR No.: 2709836

Dear Madam/Sir:

We are in receipt of your correspondence wherein you requested information regarding the above noted subject.

A search of our records did not produce the requested Fuel Safety documents.

TSSA does not make any representations or warranties with respect to the accuracy or completeness of any records released. The requestor assumes all risk in using or relying on the information provided.

Should you have any questions, please contact Public Information at publicinformationservices@tssa.org.

Yours truly,

A handwritten signature in black ink that reads 'Gaya Nair' in a cursive script.

Gaya Nair
Public Information Services



345 Carlingview Drive
Toronto, Ontario M9W 6N9
Tel.: 416.734.3300
Fax: 416.231.1626
Toll Free: 1.877.682.8772

www.tssa.org

07 November 2019

Julie Crooks
PINCHIN LTD.
Suite 200
1 Hines Road
KANATA ON K2K 2X3

Subject: 163 Hinchey Avenue, Ottawa, Ontario
Your File No.: 265559
SR No.: 2711876

Dear Madam/Sir:

We are in receipt of your correspondence wherein you requested information regarding the above noted subject.

A search of our records did not produce the requested Fuels Safety documents.

Should you have any questions, please contact Public Information at publicinformationservices@tssa.org.

Yours truly,

A handwritten signature in blue ink that reads "Roxana Suarez-Mashtaler". The signature is fluid and cursive, with a long horizontal stroke at the end.

Roxana Suarez-Mashtaler
Public Information Services

APPENDIX H
Maps

75°44'30"W

75°44'W

75°43'30"W

75°43'W

75°42'30"W

75°42'W

★ Site / Boundary 2000m Buffer

Source: ANSI (ANSI) March 2017, Ontario Ministry of Natural Resources

251213625 VICTORIA ISLAND

45°25'30"N

45°25'N

45°25'N

45°24'30"N

45°24'30"N

45°24'N

45°24'N

45°23'30"N

45°23'N

1:22000

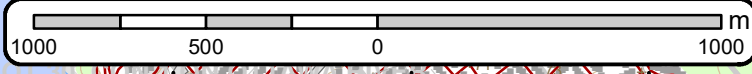

Area of Natural & Scientific Interest (ANSI) Order No. 20200618031

+	Spot Height	—	Transportation Structure	—	Contour Line	■	Wooded Area
■	Building Point	—	Utility Line	■	Pit or Quarry	■	Conservation Authority
⊗	Towers	—	Water Structure	■	Waterbody	■	Conservation Area
●	Utility Site Point	—	Drainage Line Feature	■	Wetlands	■	Municipal Park
—	Misc. Line	—	River or Stream	■	Concession	■	Provincial Park
—	Railroads	■	Airports	■	Lots	■	National Park
—	Roads	■	Tanks	■	Municipality	■	Nature Reserve
- - -	Trail	■	Building to Scale	■	Land Ownership	■	ANSI Area



ANSI Report

ANSI Units Found within 2000 m of
161 Hinchey Ave



ANSI Name: VICTORIA ISLAND

ID: 251213625 | **Type:** ANSI, Earth Science | **Significance:** Provincial | **Management Plan:** No | **Area (sqm):** 856.746 | **Comments:**

75°44'30"W

75°44"W

75°43'30"W

75°43"W

75°42'30"W

75°42"W

★ Site / Boundary 2000m Buffer

Source: Ontario Geological Survey 2011.
1:250 000 scale bedrock geology of Ontario;
Ontario Geological Survey, Miscellaneous
Release—Data 126-Revision 1

45°25'30"N

45°25'N

45°24'30"N

45°24'N

45°25'N

45°24'30"N

45°24'N

45°23'30"N

45°23'N

1:22000

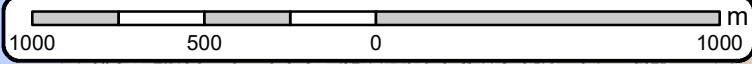

Bedrock Geology of Ontario

Order No. 20200618031

+	Spot Height	Bedrock Geology Lines			
—	Roads	CONTACT, GEOPHYSICAL, TREND, INTERPRETED			
—	Contour Lines	CONTACT, SHARP, TREND, INTERPRETED			
—	Streams	CONTACT, SHARP, TREND, OBSERVED			
—	Railroads	FAULT, DEXTRAL HORIZONTAL COMPONENT, TREND, INTERPRETED, UNKNOWN GENERATION			
+	Lots	FAULT, PROJECTED FAULT, INTERPRETED, UNKNOWN GENERATION			
+	Pit or Quarry	FAULT, SINISTRAL HORIZONTAL COMPONENT, TREND, INTERPRETED, UNKNOWN GENERATION			
+	Airports	FAULT, SINISTRAL HORIZONTAL COMPONENT, TREND, OBSERVED, UNKNOWN GENERATION			
+	Waterbody	FAULT, UNKNOWN HORIZONTAL COMPONENT, INCLINED-REVERSE, INTERPRETED, UNKNOWN GENERATION			
+	Wetlands	FAULT, UNKNOWN HORIZONTAL COMPONENT, INCLINED-REVERSE, OBSERVED, UNKNOWN GENERATION			
—		FAULT, UNKNOWN HORIZONTAL COMPONENT, TREND, INTERPRETED, UNKNOWN GENERATION			
—		FAULT, UNKNOWN HORIZONTAL COMPONENT, TREND, OBSERVED, UNKNOWN GENERATION			
—		NEATLINE			
—		ONTARIO BORDER			
—		Marble, chert, iron formation, minor metavolcanic rocks			

	Abitibi mafic dike		Marathon mafic dike		C Lines
	Biscataway mafic dike		Marathon mafic dike		FOLD, ANTICLINE, INTERPRETED, UNKNOWN GENERATION
	Empey Lake mafic dike		Marathon mafic dike		FOLD, ANTICLINE, OBSERVED, UNKNOWN GENERATION
	Felsic to intermediate intrusive rocks		Marathon mafic dike		FOLD, ANTICLINE, SYNFORMAL, INTERPRETED, SECOND GENERATION
	Fort Frances mafic dike		Marathon mafic dike		FOLD, ANTIFORM, INTERPRETED, UNKNOWN GENERATION
	Frontenac mafic dike		Marathon mafic dike		FOLD, SYNCLINE, INTERPRETED, UNKNOWN GENERATION
	Grenville mafic dike		Marathon mafic dike		FOLD, SYNCLINE, OBSERVED, UNKNOWN GENERATION
	Logan and Nipigon mafic sills		Marathon mafic dike		FOLD, SYNFORM, INTERPRETED, UNKNOWN GENERATION
	Mackenzie mafic dike		Marathon mafic dike		Kimberlite
	Mafic dikes of uncertain age		Marathon mafic dike		
	Mafic sills and dikes		Marathon mafic dike		
	Marathon mafic dike		Marathon mafic dike		

	Marathon, Kapuskasing or Biscataway mafic dike		Matachewan mafic dike
	Mine Centre mafic dike		Molson mafic dike
	North Channel mafic dike		Pickle Crow mafic dike (Molson swarm) normal
	Pickle Crow mafic dike (Molson swarm) reverse		Rideau mafic dike
	Sudbury mafic dike		Unsubdivided mafic dike
	Unsubdivided mafic dike (Keweenaw age)		Unknown



ID: 13323 | **Unit Name:** |

Type (All): 55b | **Type (Primary):** 55b | **Type (Secondary):** | **Type (Tertiary):** | **Rock Type (Primary):** Shale, limestone, dolostone, siltstone | **Strata (Primary):** Georgian Bay Formation; Blue Mountain Formation; Billings Formation; Collingwood Member; Eastview Member | **Super Eon (Primary):** | **Eon (Primary):** PHANEROZOIC (Present to 542.0 Ma) | **Era (Primary):** PALEOZOIC (251.0 Ma to 542.0 Ma) | **Period (Primary):** ORDOVICIAN (443.7 Ma to 488.3 Ma) | **Epoch (Primary):** UPPER ORDOVICIAN | **Province (Primary):**

ID: 13300 | **Unit Name:** |

Type (All): 54a | **Type (Primary):** 54a | **Type (Secondary):** | **Type (Tertiary):** | **Rock Type (Primary):** Limestone, dolostone, shale, arkose, sandstone | **Strata (Primary):** Ottawa Group; Simcoe Group; Shadow Lake Formation | **Super Eon (Primary):** | **Eon (Primary):** PHANEROZOIC (Present to 542.0 Ma) | **Era (Primary):** PALEOZOIC (251.0 Ma to 542.0 Ma) | **Period (Primary):** ORDOVICIAN (443.7 Ma to 488.3 Ma) | **Epoch (Primary):** MIDDLE ORDOVICIAN (now considered UPPER DEVONIAN) | **Province (Primary):**



ID - Unit ID **Unit Name** - Generalized geological unit classification

Type (All) - The geological unit number(s) or code(s) for all rock types present in an individual polygon.

Type (Primary) - The primary geological unit number or code for the primary rock type in an individual polygon

Type (Secondary) - The secondary geological unit number or code for the secondary rock type, if present, in an individual polygon

Type (Tertiary) - The tertiary geological unit number or code for the tertiary rock type, if present, in an individual polygon

Rock Type (Primary) - Rock type or sub-unit description

Status (Primary) - The Stratigraphic unit. Divided into:

Supergroup (two or more groups and lone formations)
Group (two or more formations)
Formation (primary unit of lithostratigraphy)
Member (named lithologic subdivision of a formation)
Bed (named distinctive layer in a member or formation)

Super Eon (Primary) - A name given to the largest defined unit of geological time, divided into Eons. Unique values which this field may contain (Domains) are:

PRECAMBRIAN (0.542 Ga to <3.85 Ga)

Eon (Primary) - A name given to a defined unit of geological time, divided into Eras. Unique values which this field may contain (Domains) are:

ARCHEAN (2.5 Ga to <3.85 Ga)
PROTEROZOIC (0.542 Ga to 2.50 Ga)
PHANEROZOIC (Present to 542.0 Ma)

Era (Primary) - A name given to a defined unit of geological time, divided into Periods. Each era on the scale is separated from the next by a major event or change. Unique values which this field may contain (Domains) are:

MESOARCHEAN (2.8 Ga to 3.2 Ga)	MESOPROTEROZOIC (1.0 Ga to 1.6 Ga)
NEO-TO MESOARCHEAN (2.5 Ga to 3.2 Ga)	EARLY PALEOZOIC TO NEOPROTEROZOIC (443.7 Ma to 1.0 Ga)
NEOARCHEAN (2.5 Ga to 2.8 Ga)	NEO-TO MESOPROTEROZOIC (0.542 Ga to 1.6 Ga)
PALEOPROTEROZOIC (1.6 Ga to 2.5 Ga)	PALEOZOIC (251.0 Ma to 542.0 Ma)
MESO-TO PALEOPROTEROZOIC (1.0 Ga to 2.5 Ga)	MESOZOIC (65.5 Ma to 251.0 Ma)

Period (Primary) - A name given to a defined unit of geological time, divided into Epochs. Unique values which this field may contain (Domains) are:

CAMBRIAN (488.3 Ma to 542.0 Ma)
ORDOVICIAN (443.7 Ma to 488.3 Ma)
SILURIAN (416.0 Ma to 443.7 Ma)
DEVONIAN (359.2 Ma to 416.0 Ma)
MISSISSIPPIAN TO DEVONIAN (318.1 Ma to 416.0 Ma)
JURASSIC (145.5 Ma to 199.6 Ma)
CRETACEOUS AND JURASSIC (65.5 Ma to 199.6 Ma)

Epoch (Primary) - A name given to a defined unit of geological time. Unique values which this field may contain (Domains) are:

LOWER ORDOVICIAN	UPPER SILURIAN
MIDDLE ORDOVICIAN	LOWER DEVONIAN
UPPER ORDOVICIAN	MIDDLE DEVONIAN
MIDDLE AND LOWER SILURIAN	UPPER DEVONIAN
UPPER SILURIAN TO LOWER DEVONIAN	LOWER CRETACEOUS AND MIDDLE JURASSIC

Province (Primary) - The Geological Province the geological unit is in. Unique values which this field may contain (Domains) are:

SUPERIOR
SOUTHERN
SUPERIOR
GRENVILLE

75°44'30"W

75°44"W

75°43'30"W

75°43"W

75°42'30"W

75°42"W

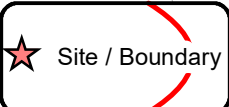

Source: Ontario Base Mapping (OBM), 2010. Ontario Ministry of Natural Resources

45°25'30"N

45°25"N

45°25"N

45°24'30"N

45°24'30"N

45°24"N

45°24"N

45°23'30"N

45°23"N

1:22000

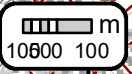

Ontario Base Mapping (OBM) Data

Order No. 20200618031

+ Spot Height (metre)	— Transportation Structure	— Contour Line	Wooded Area
■ Building Point	— Utility Line	▭ Pit or Quarry	▭ Conservation Authority
⚡ Towers	— Water Structure	▭ Waterbody	▭ Conservation Area
● Utility Site Point	— Drainage Line Feature	▭ Wetlands	▭ Municipal Park
— Misc. Line	— River or Stream	▭ Concession	▭ Provincial Park
— Railroads	▭ Airports	▭ Lots	▭ National Park
— Roads	▭ Tanks	▭ Municipality	▭ Nature Reserve
- - - Trail	▭ Building to Scale	▭ Land Ownership	

75°44'30"W

75°44'W

75°43'30"W

75°43'W

75°42'30"W

75°42'W



Source: Chapman, L.J. and Putnam, D.F. 2007. Physiography of Southern Ontario: Ontario Geological Survey, Miscellaneous Release—Data 22

45°25'30"N
45°25'N
45°24'30"N
45°24'N
45°23'30"N
45°23'N

45°25'N
45°24'30"N
45°24'N
45°23'30"N
45°23'N

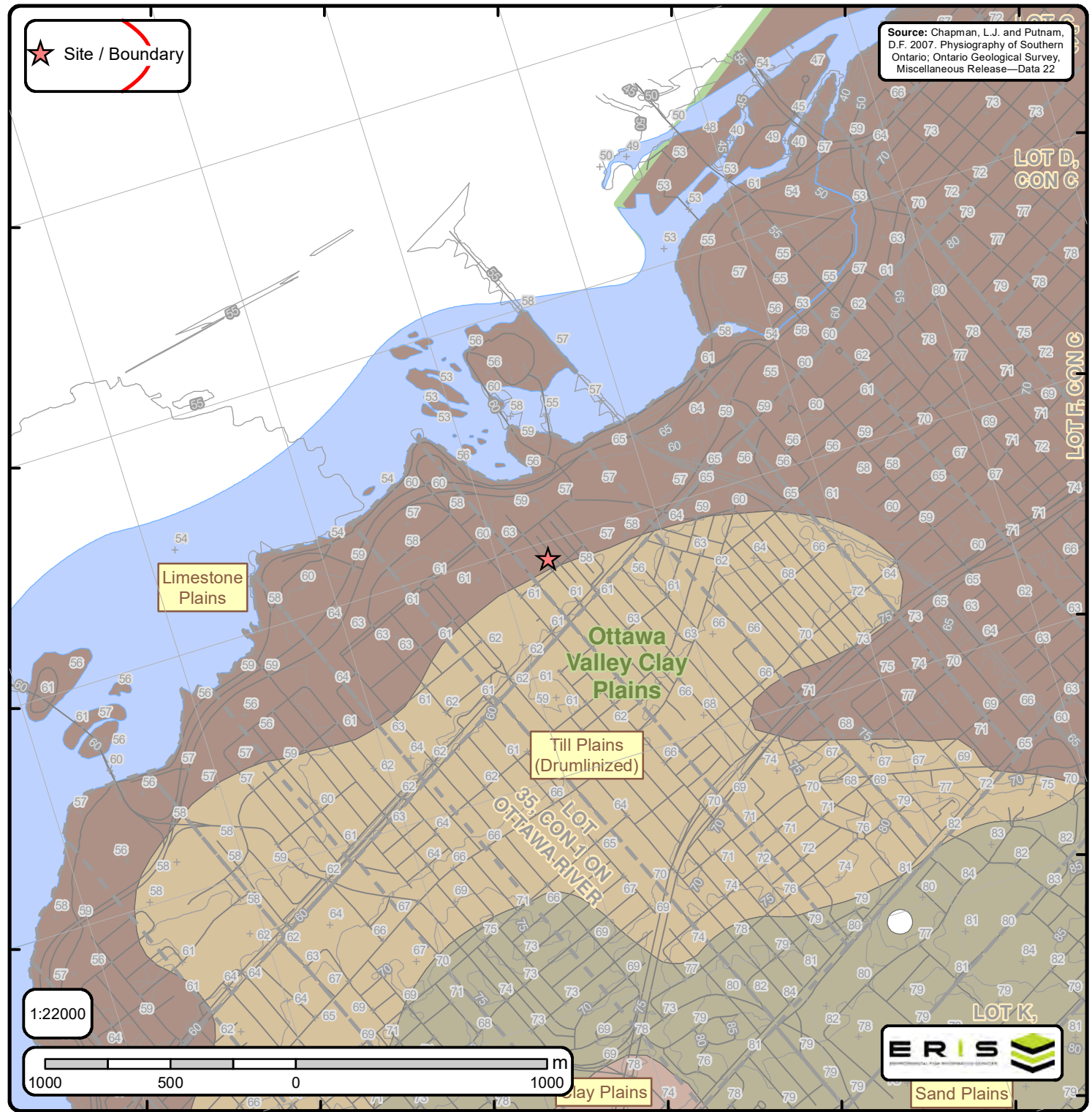

Physiography of Southern Ontario

Order No. 20200618031

+ Spot Height	— Roads	— Railroads	— Contour Lines	— Streams	— Wetlands	— Waterbody	— Lots	— Pit or Quarry	— Airports	— Wetlands	— Waterbody	— Physiography Regions	— Boulder Pavement	— Dissected Terrain	— Mud Flow Scars	— Sand Dunes	— escarpment	— shorecliff	— shorecliff (weakly developed)	— Physiography Regions	— Bare Rock Ridges And Shallow Till	— Beaches	— Bevelled Till Plains	— Clay Plains	— Drumlins	— Escarpments	— Eskers	— Kame Moraines	— Limestone Plains	— Peat And Muck	— Sand Plains	— Shale Plains	— Shallow Till And Rock Ridges	— Spillways	— Till Moraines	— Till Plains (Drumlinized)	— Till Plains (Undrumlinized)
---------------	---------	-------------	-----------------	-----------	------------	-------------	--------	-----------------	------------	------------	-------------	------------------------	--------------------	---------------------	------------------	--------------	--------------	--------------	---------------------------------	------------------------	-------------------------------------	-----------	------------------------	---------------	------------	---------------	----------	-----------------	--------------------	-----------------	---------------	----------------	--------------------------------	-------------	-----------------	-----------------------------	-------------------------------

75°44'30"W

75°44'W

75°43'30"W

75°43'W

75°42'30"W

75°42'W

★ Site / Boundary 2000m Buffer

Source: Version 3 Detailed Soil Survey National DataBase (NSDB), Agriculture and Agri-Food Canada, 2014

45°25'30"N

45°25'N

45°24'30"N

45°24'N

45°25'N

45°24'30"N

45°24'N

45°23'30"N

45°23'N

1:22000

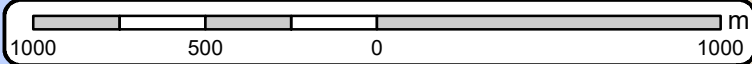

Detailed Soil Survey (ON Soils)

Order No. 20200618031

+	Spot Height	- - - -	Lots
—+—+—+—+—	Railroads	□	Pit or Quarry
—	Roads	□	Airports
—	Contour Lines	■	Wetlands
—	Streams	■	Waterbody



Soils Report

Soil Map Units Found within 2000 m of
161 Hinchey Ave



Soil ID: OND401072947

Component No : 1 | **Components(%)** : 100 | **Soil Name ID** : ONZUN~~~~N | **Surface Stoniness Class** : Not Applicable | **Slop Steepness(%)** : None | **Slop Length(m)** : -9 | **Drainage** : Not Applicable | **Hydrological Soil Groups** : None | **Soil Texture of A Horizon** : None | **Field Crops Capability** : None | **First CLI Limitation Subclass** : None | **Second CLI Limitation Subclass** : None | **Soil Name** : UNCLASSIFIED | **Water Table Characteristics** : Unspecified period | **Soil Drainage Class** : Not applicable | **Kind of Surface Material** : Unclassified | **Layer that Restricts Root Growth** : No root restricting layer | **Type of Root Restricting Layer** : n/a | **Parent Material 1|2|3** : Not Applicable; Not Applicable; Not Applicable | **Mode of Deposition 1|2|3** : Not Applicable; Not Applicable; Not Applicable | **Parent Material Chemical Property 1|2|3** : Not Applicable; Not Applicable; Not Applicable |

75°44'30"W

75°44'W

75°43'30"W

75°43'W

75°42'30"W

75°42'W

★ Site / Boundary 2000m Buffer

Source: Ontario Geological Survey 2010.
 Surficial geology of southern Ontario;
 Ontario Geological Survey, Miscellaneous
 Release—Data 128 – Revised

45°25'30"N

45°25'N

45°25'N

45°24'30"N

45°24'30"N

45°24'N

45°24'N

45°23'30"N

45°23'N

1:22000

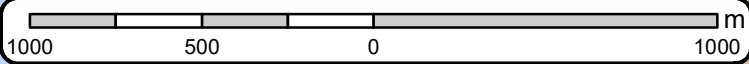

The Surficial Geology of Southern Ontario Order No. 20200618031

+	Spot Height	—	Streams		Dune	—	Beach	—	Esker	—	karst	—	pitsg
	Waterbody	—	Contour Lines		Lake	—	Bluff	—	Esker ND	—	linfeat	—	popup
	Wetlands	—	Roads		Rib	—	Crevasse	—	Fluvial DL	—	megarip	—	ribl
	Airports	—	Railroads		Scab	—	Crest	—	fluvndl	—	mfluvdl	—	slidel
	Pit or Quarry		Morains		Slide	—	End	—	iceberg	—	mfluvndl	—	slumpb
	Lots				NOF Dune	—	Escarpment	—	icslope	—	moraine	—	terrace



ID: 24362 | **Unit Name:** Bedrock |
Deposit Type Code: Pa | **Deposit Age:** Paleozoic | **Map Number:** of3103 | **Map Name:** Ottawa | **Source Map Scale:** 1:50 000 |
Primary Material: Paleozoic Bedrock | **Primary Material Modifier:** | **Secondary Material:** | **Primary General:** | **Primary General Modifier:** | **Veneer:** clay, silt, sand, gravel, diamicton | **Episode:** | **Sub Episode:** | **Phase:** | **Stratus Modifier:** Surface |
Provenance: | **Carbon Content:** | **Formation:** | **Permeability:** Variable | **Material Description:** Limestone, dolomite, sandstone, and locally shale; relatively flat lying; mainly occurring as bare, tabular outcrops; includes areas thinly veneered by unconsolidated Quaternary sediments up to 1 m (3 ft) thick.

ID: 26669 | **Unit Name:** Till |
Deposit Type Code: 1a | **Deposit Age:** Quaternary | **Map Number:** of3103 | **Map Name:** Ottawa | **Source Map Scale:** 1:50 000 |
Primary Material: diamicton | **Primary Material Modifier:** sandy silt to silty sand | **Secondary Material:** | **Primary General:** glacial |
Primary General Modifier: | **Veneer:** | **Episode:** Wisconsin | **Sub Episode:** Michigan | **Phase:** | **Stratus Modifier:** Surface |
Provenance: N-NE | **Carbon Content:** | **Formation:** Undifferentiated silty-sandy till on Paleozoic terrain | **Permeability:** Low-Medium |
Material Description: Sandy and silty compact diamicton, grey at depth but brown where oxidized; calcareous where derived from sedimentary rocks and not leached; consists dominantly of lodgment till. In areas that lie below marine limit (198 m a.s.l.) it is overlain by a disc

ID: 26727 | **Unit Name:** Till |
Deposit Type Code: 1a | **Deposit Age:** Quaternary | **Map Number:** of3103 | **Map Name:** Ottawa | **Source Map Scale:** 1:50 000 |
Primary Material: diamicton | **Primary Material Modifier:** sandy silt to silty sand | **Secondary Material:** | **Primary General:** glacial |
Primary General Modifier: | **Veneer:** | **Episode:** Wisconsin | **Sub Episode:** Michigan | **Phase:** | **Stratus Modifier:** Surface |
Provenance: N-NE | **Carbon Content:** | **Formation:** Undifferentiated silty-sandy till on Paleozoic terrain | **Permeability:** Low-Medium |
Material Description: Sandy and silty compact diamicton, grey at depth but brown where oxidized; calcareous where derived from sedimentary rocks and not leached; consists dominantly of lodgment till. In areas that lie below marine limit (198 m a.s.l.) it is overlain by a disc

ID: 27094 | **Unit Name:** Till |
Deposit Type Code: 1a | **Deposit Age:** Quaternary | **Map Number:** of3103 | **Map Name:** Ottawa | **Source Map Scale:** 1:50 000 |
Primary Material: diamicton | **Primary Material Modifier:** sandy silt to silty sand | **Secondary Material:** | **Primary General:** glacial |
Primary General Modifier: | **Veneer:** | **Episode:** Wisconsin | **Sub Episode:** Michigan | **Phase:** | **Stratus Modifier:** Surface |
Provenance: N-NE | **Carbon Content:** | **Formation:** Undifferentiated silty-sandy till on Paleozoic terrain | **Permeability:** Low-Medium |
Material Description: Sandy and silty compact diamicton, grey at depth but brown where oxidized; calcareous where derived from sedimentary rocks and not leached; consists dominantly of lodgment till. In areas that lie below marine limit (198 m a.s.l.) it is overlain by a disc

ID: 27166 | **Unit Name:** Bedrock |
Deposit Type Code: Pa | **Deposit Age:** Paleozoic | **Map Number:** of3103 | **Map Name:** Ottawa | **Source Map Scale:** 1:50 000 |
Primary Material: Paleozoic Bedrock | **Primary Material Modifier:** | **Secondary Material:** | **Primary General:** | **Primary General Modifier:** | **Veneer:** clay, silt, sand, gravel, diamicton | **Episode:** | **Sub Episode:** | **Phase:** | **Stratus Modifier:** Surface |
Provenance: | **Carbon Content:** | **Formation:** | **Permeability:** Variable | **Material Description:** Limestone, dolomite, sandstone, and locally shale; relatively flat lying; mainly occurring as bare, tabular outcrops; includes areas thinly veneered by unconsolidated Quaternary sediments up to 1 m (3 ft) thick.



ID: 27254 | **Unit Name:** Offshore marine deposits |
Deposit Type Code: 3a | **Deposit Age:** Quaternary (Champlain Sea) | **Map Number:** of3103 | **Map Name:** Ottawa | **Source Map Scale:** 1:50 000 | **Primary Material:** clay, silt | **Primary Material Modifier:** | **Secondary Material:** | **Primary General:** glaciomarine | **Primary General Modifier:** foreshore/basinal | **Veneer:** silt, sand | **Episode:** Wisconsin | **Sub Episode:** Michigan | **Phase:** | **Stratus Modifier:** Surface | **Provenance:** | **Carbon Content:** | **Formation:** | **Permeability:** Low | **Material Description:** Clay and silt underlying erosional terraces; upper part of marine deposits removed to variable depths by fluvial erosion so in places clay is uniform blue-grey; unit includes lenses, bars and channel fills to sand and pockets of nonmarine silt that were

ID: 27487 | **Unit Name:** Dunes |
Deposit Type Code: dun | **Deposit Age:** Recent | **Map Number:** of3103 | **Map Name:** Ottawa | **Source Map Scale:** 1:50 000 | **Primary Material:** sand | **Primary Material Modifier:** | **Secondary Material:** | **Primary General:** eolian | **Primary General Modifier:** | **Veneer:** | **Episode:** Hudson | **Sub Episode:** | **Phase:** | **Stratus Modifier:** Surface | **Provenance:** | **Carbon Content:** | **Formation:** | **Permeability:** Medium-High | **Material Description:** Dunes (largely stabilized) and sand deposits generally reworked by the wind.

ID: 28038 | **Unit Name:** Bedrock |
Deposit Type Code: Pa | **Deposit Age:** Paleozoic | **Map Number:** of3103 | **Map Name:** Ottawa | **Source Map Scale:** 1:50 000 | **Primary Material:** Paleozoic Bedrock | **Primary Material Modifier:** | **Secondary Material:** | **Primary General:** | **Primary General Modifier:** | **Veneer:** clay, silt, sand, gravel, diamicton | **Episode:** | **Sub Episode:** | **Phase:** | **Stratus Modifier:** Surface | **Provenance:** | **Carbon Content:** | **Formation:** | **Permeability:** Variable | **Material Description:** Limestone, dolomite, sandstone, and locally shale; relatively flat lying; mainly occurring as bare, tabular outcrops; includes areas thinly veneered by unconsolidated Quaternary sediments up to 1 m (3 ft) thick.

ID: 28128 | **Unit Name:** Till |
Deposit Type Code: 1a | **Deposit Age:** Quaternary | **Map Number:** of3103 | **Map Name:** Ottawa | **Source Map Scale:** 1:50 000 | **Primary Material:** diamicton | **Primary Material Modifier:** sandy silt to silty sand | **Secondary Material:** | **Primary General:** glacial | **Primary General Modifier:** | **Veneer:** | **Episode:** Wisconsin | **Sub Episode:** Michigan | **Phase:** | **Stratus Modifier:** Surface | **Provenance:** N-NE | **Carbon Content:** | **Formation:** Undifferentiated silty-sandy till on Paleozoic terrain | **Permeability:** Low-Medium | **Material Description:** Sandy and silty compact diamicton, grey at depth but brown where oxidized; calcareous where derived from sedimentary rocks and not leached; consists dominantly of lodgment till. In areas that lie below marine limit (198 m a.s.l.) it is overlain by a disc

ID: 28138 | **Unit Name:** Offshore marine deposits |
Deposit Type Code: 3a | **Deposit Age:** Quaternary (Champlain Sea) | **Map Number:** of3103 | **Map Name:** Ottawa | **Source Map Scale:** 1:50 000 | **Primary Material:** clay, silt | **Primary Material Modifier:** | **Secondary Material:** | **Primary General:** glaciomarine | **Primary General Modifier:** foreshore/basinal | **Veneer:** silt, sand | **Episode:** Wisconsin | **Sub Episode:** Michigan | **Phase:** | **Stratus Modifier:** Surface | **Provenance:** | **Carbon Content:** | **Formation:** | **Permeability:** Low | **Material Description:** Clay and silt underlying erosional terraces; upper part of marine deposits removed to variable depths by fluvial erosion so in places clay is uniform blue-grey; unit includes lenses, bars and channel fills to sand and pockets of nonmarine silt that were



ID: 28172 | **Unit Name:** Alluvial deposits |
Deposit Type Code: 6b | **Deposit Age:** Recent | **Map Number:** of3103 | **Map Name:** Ottawa | **Source Map Scale:** 1:50 000 | **Primary Material:** sand | **Primary Material Modifier:** | **Secondary Material:** silt | **Primary General:** fluvial | **Primary General Modifier:** abandoned floodplain | **Veneer:** | **Episode:** Hudson | **Sub Episode:** | **Phase:** | **Stratus Modifier:** Surface | **Provenance:** | **Carbon Content:** | **Formation:** | **Permeability:** Variable | **Material Description:** Medium grained stratified sand with some silt; in the form of fluvial terraces and channels cut in marine clay, and bars and spits within abandoned channels.

ID: 28173 | **Unit Name:** Bedrock |
Deposit Type Code: Pa | **Deposit Age:** Paleozoic | **Map Number:** of3103 | **Map Name:** Ottawa | **Source Map Scale:** 1:50 000 | **Primary Material:** Paleozoic Bedrock | **Primary Material Modifier:** | **Secondary Material:** | **Primary General:** | **Primary General Modifier:** | **Veneer:** clay, silt, sand, gravel, diamicton | **Episode:** | **Sub Episode:** | **Phase:** | **Stratus Modifier:** Surface | **Provenance:** | **Carbon Content:** | **Formation:** | **Permeability:** Variable | **Material Description:** Limestone, dolomite, sandstone, and locally shale; relatively flat lying; mainly occurring as bare, tabular outcrops; includes areas thinly veneered by unconsolidated Quaternary sediments up to 1 m (3 ft) thick.

ID: 28223 | **Unit Name:** Bedrock |
Deposit Type Code: Pa | **Deposit Age:** Paleozoic | **Map Number:** of3103 | **Map Name:** Ottawa | **Source Map Scale:** 1:50 000 | **Primary Material:** Paleozoic Bedrock | **Primary Material Modifier:** | **Secondary Material:** | **Primary General:** | **Primary General Modifier:** | **Veneer:** clay, silt, sand, gravel, diamicton | **Episode:** | **Sub Episode:** | **Phase:** | **Stratus Modifier:** Surface | **Provenance:** | **Carbon Content:** | **Formation:** | **Permeability:** Variable | **Material Description:** Limestone, dolomite, sandstone, and locally shale; relatively flat lying; mainly occurring as bare, tabular outcrops; includes areas thinly veneered by unconsolidated Quaternary sediments up to 1 m (3 ft) thick.

ID: 28252 | **Unit Name:** Bedrock |
Deposit Type Code: Pa | **Deposit Age:** Paleozoic | **Map Number:** of3103 | **Map Name:** Ottawa | **Source Map Scale:** 1:50 000 | **Primary Material:** Paleozoic Bedrock | **Primary Material Modifier:** | **Secondary Material:** | **Primary General:** | **Primary General Modifier:** | **Veneer:** clay, silt, sand, gravel, diamicton | **Episode:** | **Sub Episode:** | **Phase:** | **Stratus Modifier:** Surface | **Provenance:** | **Carbon Content:** | **Formation:** | **Permeability:** Variable | **Material Description:** Limestone, dolomite, sandstone, and locally shale; relatively flat lying; mainly occurring as bare, tabular outcrops; includes areas thinly veneered by unconsolidated Quaternary sediments up to 1 m (3 ft) thick.

ID: 28326 | **Unit Name:** Alluvial deposits |
Deposit Type Code: 6b | **Deposit Age:** Recent | **Map Number:** of3103 | **Map Name:** Ottawa | **Source Map Scale:** 1:50 000 | **Primary Material:** sand | **Primary Material Modifier:** | **Secondary Material:** silt | **Primary General:** fluvial | **Primary General Modifier:** abandoned floodplain | **Veneer:** | **Episode:** Hudson | **Sub Episode:** | **Phase:** | **Stratus Modifier:** Surface | **Provenance:** | **Carbon Content:** | **Formation:** | **Permeability:** Variable | **Material Description:** Medium grained stratified sand with some silt; in the form of fluvial terraces and channels cut in marine clay, and bars and spits within abandoned channels.



ID: 28329 | Unit Name: Bedrock |
Deposit Type Code: Pa | **Deposit Age:** Paleozoic | **Map Number:** of3103 | **Map Name:** Ottawa | **Source Map Scale:** 1:50 000 |
Primary Material: Paleozoic Bedrock | **Primary Material Modifier:** | **Secondary Material:** | **Primary General:** | **Primary General Modifier:** | **Veneer:** clay, silt, sand, gravel, diamicton | **Episode:** | **Sub Episode:** | **Phase:** | **Stratus Modifier:** Surface |
Provenance: | **Carbon Content:** | **Formation:** | **Permeability:** Variable | **Material Description:** Limestone, dolomite, sandstone, and locally shale; relatively flat lying; mainly occurring as bare, tabular outcrops; includes areas thinly veneered by unconsolidated Quaternary sediments up to 1 m (3 ft) thick.

ID: 28339 | Unit Name: Offshore marine deposits |
Deposit Type Code: 3a | **Deposit Age:** Quaternary (Champlain Sea) | **Map Number:** of3103 | **Map Name:** Ottawa | **Source Map Scale:** 1:50 000 | **Primary Material:** clay, silt | **Primary Material Modifier:** | **Secondary Material:** | **Primary General:** glaciomarine | **Primary General Modifier:** foreshore/basinal | **Veneer:** silt, sand | **Episode:** Wisconsin | **Sub Episode:** Michigan | **Phase:** | **Stratus Modifier:** Surface | **Provenance:** | **Carbon Content:** | **Formation:** | **Permeability:** Low | **Material Description:** Clay and silt underlying erosional terraces; upper part of marine deposits removed to variable depths by fluvial erosion so in places clay is uniform blue-grey; unit includes lenses, bars and channel fills to sand and pockets of nonmarine silt that were

ID: 28365 | Unit Name: Bedrock |
Deposit Type Code: Pa | **Deposit Age:** Paleozoic | **Map Number:** of3103 | **Map Name:** Ottawa | **Source Map Scale:** 1:50 000 |
Primary Material: Paleozoic Bedrock | **Primary Material Modifier:** | **Secondary Material:** | **Primary General:** | **Primary General Modifier:** | **Veneer:** clay, silt, sand, gravel, diamicton | **Episode:** | **Sub Episode:** | **Phase:** | **Stratus Modifier:** Surface |
Provenance: | **Carbon Content:** | **Formation:** | **Permeability:** Variable | **Material Description:** Limestone, dolomite, sandstone, and locally shale; relatively flat lying; mainly occurring as bare, tabular outcrops; includes areas thinly veneered by unconsolidated Quaternary sediments up to 1 m (3 ft) thick.

ID: 28386 | Unit Name: Till |
Deposit Type Code: 1a | **Deposit Age:** Quaternary | **Map Number:** of3103 | **Map Name:** Ottawa | **Source Map Scale:** 1:50 000 |
Primary Material: diamicton | **Primary Material Modifier:** sandy silt to silty sand | **Secondary Material:** | **Primary General:** glacial | **Primary General Modifier:** | **Veneer:** | **Episode:** Wisconsin | **Sub Episode:** Michigan | **Phase:** | **Stratus Modifier:** Surface |
Provenance: N-NE | **Carbon Content:** | **Formation:** Undifferentiated silty-sandy till on Paleozoic terrain | **Permeability:** Low-Medium | **Material Description:** Sandy and silty compact diamicton, grey at depth but brown where oxidized; calcareous where derived from sedimentary rocks and not leached; consists dominantly of lodgment till. In areas that lie below marine limit (198 m a.s.l.) it is overlain by a disc

ID: 28428 | Unit Name: Alluvial deposits |
Deposit Type Code: 6b | **Deposit Age:** Recent | **Map Number:** of3103 | **Map Name:** Ottawa | **Source Map Scale:** 1:50 000 | **Primary Material:** sand | **Primary Material Modifier:** | **Secondary Material:** silt | **Primary General:** fluvial | **Primary General Modifier:** abandoned floodplain | **Veneer:** | **Episode:** Hudson | **Sub Episode:** | **Phase:** | **Stratus Modifier:** Surface | **Provenance:** | **Carbon Content:** | **Formation:** | **Permeability:** Variable | **Material Description:** Medium grained stratified sand with some silt; in the form of fluvial terraces and channels cut in marine clay, and bars and spits within abandoned channels.



ID: 28437 | **Unit Name:** Alluvial deposits |
Deposit Type Code: 6b | **Deposit Age:** Recent | **Map Number:** of3103 | **Map Name:** Ottawa | **Source Map Scale:** 1:50 000 | **Primary Material:** sand | **Primary Material Modifier:** | **Secondary Material:** silt | **Primary General:** fluvial | **Primary General Modifier:** abandoned floodplain | **Veneer:** | **Episode:** Hudson | **Sub Episode:** | **Phase:** | **Stratus Modifier:** Surface | **Provenance:** | **Carbon Content:** | **Formation:** | **Permeability:** Variable | **Material Description:** Medium grained stratified sand with some silt; in the form of fluvial terraces and channels cut in marine clay, and bars and spits within abandoned channels.

ID: 28452 | **Unit Name:** Bedrock |
Deposit Type Code: Pa | **Deposit Age:** Paleozoic | **Map Number:** of3103 | **Map Name:** Ottawa | **Source Map Scale:** 1:50 000 | **Primary Material:** Paleozoic Bedrock | **Primary Material Modifier:** | **Secondary Material:** | **Primary General:** | **Primary General Modifier:** | **Veneer:** clay, silt, sand, gravel, diamicton | **Episode:** | **Sub Episode:** | **Phase:** | **Stratus Modifier:** Surface | **Provenance:** | **Carbon Content:** | **Formation:** | **Permeability:** Variable | **Material Description:** Limestone, dolomite, sandstone, and locally shale; relatively flat lying; mainly occurring as bare, tabular outcrops; includes areas thinly veneered by unconsolidated Quaternary sediments up to 1 m (3 ft) thick.

ID: 28483 | **Unit Name:** Bedrock |
Deposit Type Code: Pa | **Deposit Age:** Paleozoic | **Map Number:** of3103 | **Map Name:** Ottawa | **Source Map Scale:** 1:50 000 | **Primary Material:** Paleozoic Bedrock | **Primary Material Modifier:** | **Secondary Material:** | **Primary General:** | **Primary General Modifier:** | **Veneer:** clay, silt, sand, gravel, diamicton | **Episode:** | **Sub Episode:** | **Phase:** | **Stratus Modifier:** Surface | **Provenance:** | **Carbon Content:** | **Formation:** | **Permeability:** Variable | **Material Description:** Limestone, dolomite, sandstone, and locally shale; relatively flat lying; mainly occurring as bare, tabular outcrops; includes areas thinly veneered by unconsolidated Quaternary sediments up to 1 m (3 ft) thick.

ID: 28590 | **Unit Name:** Bedrock |
Deposit Type Code: Pa | **Deposit Age:** Paleozoic | **Map Number:** of3103 | **Map Name:** Ottawa | **Source Map Scale:** 1:50 000 | **Primary Material:** Paleozoic Bedrock | **Primary Material Modifier:** | **Secondary Material:** | **Primary General:** | **Primary General Modifier:** | **Veneer:** clay, silt, sand, gravel, diamicton | **Episode:** | **Sub Episode:** | **Phase:** | **Stratus Modifier:** Surface | **Provenance:** | **Carbon Content:** | **Formation:** | **Permeability:** Variable | **Material Description:** Limestone, dolomite, sandstone, and locally shale; relatively flat lying; mainly occurring as bare, tabular outcrops; includes areas thinly veneered by unconsolidated Quaternary sediments up to 1 m (3 ft) thick.



Surface Geology Report Metadata

Ontario Geological Survey 2010. Surficial geology of southern Ontario;
Ontario Geological Survey, Miscellaneous Release - Data 128 - Revised.

ONTARIO MINISTRY OF NORTHERN DEVELOPMENT, MINES AND FORESTRY



ID - ID applied to the Unit

Unit Name - Name of deposit

Deposit Type Code - The geological unit number taken from the original map legend.

Deposit Age - to show the age when the sediments were deposited, e.g., Wisconsinan, postglacial or recent.

Map Number - Original map series number, eg., 'M2402' or 'P1973'. Each sgu_point feature is tagged to its original map.

Map Name - Usually NTS area where mapping was completed, e.g., 'Golden Lake'

Source Map Scale - The scale at which the original map was captured, e.g., '1:50 000'

Primary Material - This attribute provides the user with information regarding the most prevalent material present within a given area.

Primary Material Modifier - This attribute provides the user with a more refined description of the lithological classification of the primary material.

Secondary Material - This attribute provides the user with information regarding subordinate materials present within a given area.

Primary General - This attribute provides the user with an interpretation of the depositional environment within which the primary material was deposited.

Primary General Modifier - This attribute provides the user with a refined interpretation of the primary genetic modifier.

Veneer - This attribute provides the user with information regarding the type of material that forms a thin, discontinuous veneer over the primary material.

Sub Episode - A diachronic stratigraphic unit in a lower order than Episode and the proposed sequence-stratigraphic classification, consists in descending order of Michigan, Elgin and Ontario in the eastern and northern Great Lakes area in the Wisconsin Episode (Johnson et al. 1997; Karrow et al. 2000).

Sub Episode - A diachronic stratigraphic unit in a lower order than Episode and the proposed sequence-stratigraphic classification, consists in descending order of Michigan, Elgin and Ontario in the eastern and northern Great Lakes area in the Wisconsin Episode (Johnson et al. 1997; Karrow et al. 2000).

Phase - A diachronic stratigraphic unit in a lower order than Subepisode, and the proposed sequence-stratigraphic classification is listed in the following table in the eastern and northern Great Lakes area (Karrow et al. 2000)

Stratus Modifier - This attribute provides the user information regarding the stratigraphic position of the mapped unit (i.e., whether the unit occurs primarily on the surface or in the subsurface).

Provenance - This attribute provides the user with information regarding the provenance of a particular till unit (i.e. direction or lobe from which the till is derived).

Carbon Content - This attribute provides the user with information regarding the carbonate content of till.

Formation - This attribute provides the user with information regarding the formation to which a given primary material belongs (e.g., Tavistock Till, Port Stanley Till, Scarborough Formation). This attribute is seamless and allows the user to create a map based on formation.

Permeability - This attribute provides the user with basic information about permeability of the sediments in a ranking of high, medium and low.

Material Description - Material or sediment description, e.g., 'sand and silty fine sand', 'silty sand and gravel' and 'silty till with low stone content'.