

3 SITE PLAN
SP-01 SCALE: 1:75

Douglas James
DOUGLAS JAMES, MCIP, RPP
MANAGER, DEVELOPMENT REVIEW - CENTRAL
PLANNING, INFRASTRUCTURE & ECONOMIC
DEVELOPMENT DEPARTMENT, CITY OF OTTAWA

APPROVED
By Douglas James at 4:25 pm, Sep 13, 2021



2 LOCATION PLAN
SP-01 SCALE: NTS

Site Statistics		
Zoning Designation:	R4-UD	
Lot Width:	15.31m	
Lot Depth:	29.93m	
Total Lot Area:	458.2m ²	
Proposed Development - 15 Unit Low-Rise Apartment		
Zoning Mechanism	Required	Provided
Minimum Lot Width 162(a)	15m	15.31m
Minimum Lot Area 162(a)	450m ²	458.2m ²
Min. Front Yard Setback 139(3)(b)	2.25m (Average of the setbacks of the existing buildings on the abutting lots)	2.25m
Min. Interior Side Yard Setback 162(a)	1.5m	1.5m
Min Rear Yard Setback 161(a)(iii)	8.979m (30% of Lot Depth)	8.979m
Maximum Building height 162(a)	14.5m	13.4m
Parking Space Rates 101(2)	0 Spaces (Area Z)	0 Spaces
Minimum Visitor Parking Rates 102(2)(i)	0 Spaces (0.1 spaces/unit beyond 12 units)	0 Spaces
Bicycle Parking Rates Table 111A(b)(ii)	8 Spaces (12 units x 0.5)	8 Spaces
Soft Landscaping 161(13)(b)(iii)	68.7m ² (Lots 450m ² or greater, at least 50% of the rear yard)	74.2 m ² (59.8%)
Front Yard Soft Landscaping Table 161	6.9m ² (20% of Front Yard)	13.4 m ² (38.9%)
Minimum 2-Bedroom Unit Rates 161(14)(i)	4 Units (At least 25% of units)	6 Units (50% of Units)

1 ZONING INFORMATION
SP-01 SCALE: N.T.S.

<ul style="list-style-type: none"> 1 OVERHEAD WIRE 2 EXISTING BUILDING TO BE DEMOLISHED 3 EXISTING RETAINING WALL TO BE REMOVED 4 EXISTING FENCE TO BE REMOVED 5 EXISTING CONCRETE PAD TO BE REMOVED 6 EXISTING SHED 7 SUNKEN TERRACE 8 LANDSCAPED WINDOW WELL 9 CLEAR GLASS GUARD 11 SOFT LANDSCAPING 12 INTERLOCKING CONCRETE PAVERS 	<p>TOPOGRAPHIC PLAN OF SURVEY OF LOT 9 REGISTERED PLAN 35 (EAST HINCHEY AVENUE LOTS) CITY OF OTTAWA ANNIS, O'SULLIVAN, VOLLEBEK LTD. 2020</p> <p>SURVEY INFO SCALE: NTS</p>
<p>KEYNOTE LEGEND SCALE: N.T.S.</p>	<p>SITE PLAN SYMBOLS LEGEND</p> <ul style="list-style-type: none"> ▲ BUILDING ENTRANCE ▼ BUILDING EXIT ⊞ BICYCLE PARKING ○ UP UTILITY POLE ⊕ EXISTING ELEVATION — BOARD FENCE — CHAIN LINK FENCE <p>SYMBOLS LEGEND SCALE: NTS</p>

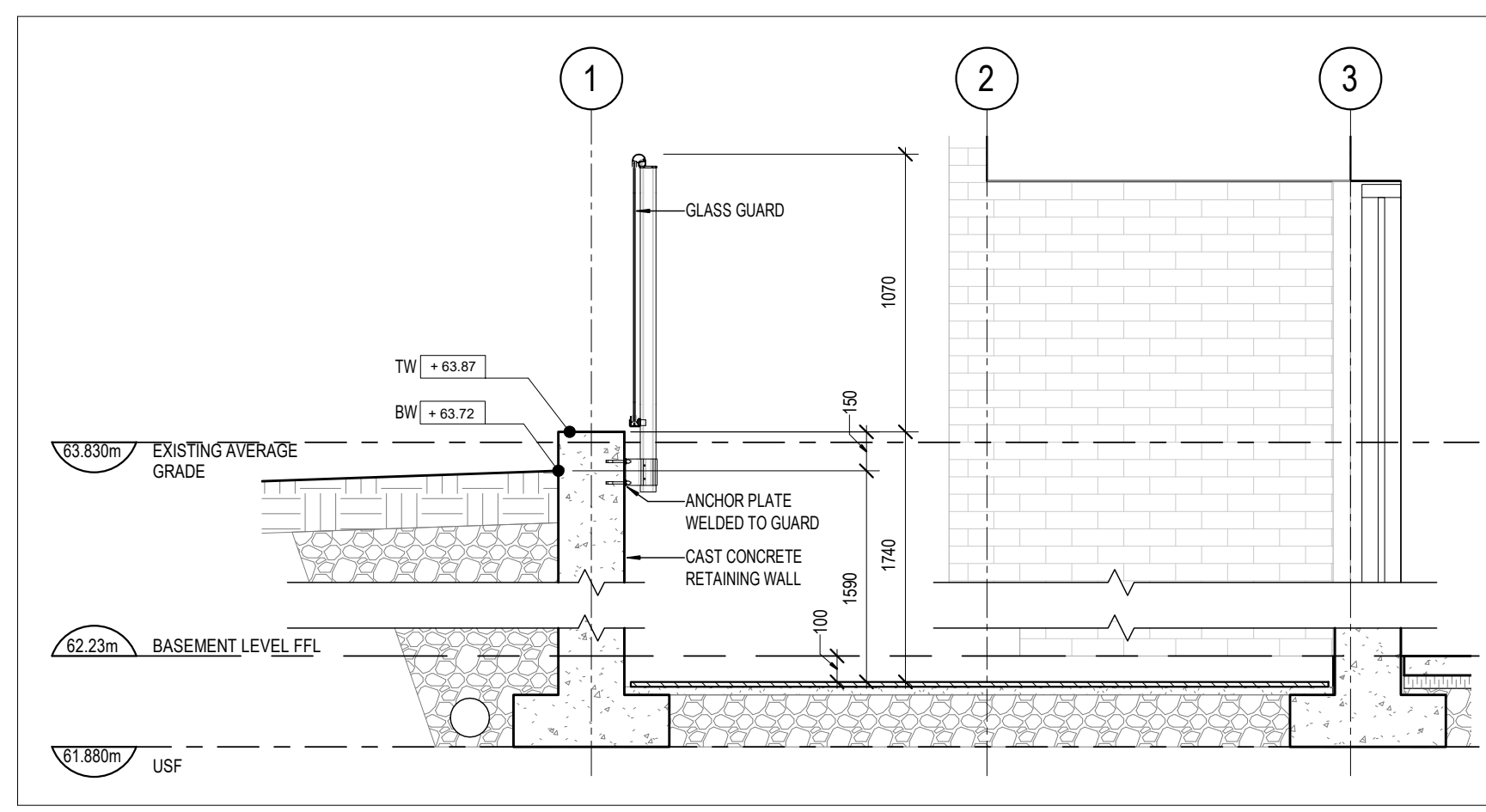

4 SECTION AT TERRACE
SP-01 SCALE: 1:25

GENERAL ARCHITECTURAL NOTES:
1. This drawing is the property of the Architect and may not be reproduced or used without the expressed consent of the Architect.
2. Drawings are not to be scaled. The Contractor is responsible for checking and verifying all levels and dimensions and shall report all discrepancies to the Architect and obtain clarification prior to commencing work.
3. Upon notice in writing, the Architect will provide written graphic clarification or supplementary information regarding the intent of the Contract Documents.
4. The Architectural drawings are to be read in conjunction with all other Contract Documents including Project Manuals and the Structural, Mechanical and Electrical Drawings.
5. Positions of exposed or finished Mechanical or Electrical devices, fittings and fixtures are indicated on the Architectural Drawings. Locations shown on the Architectural Drawings shall govern over Mechanical and Electrical Drawings. Mechanical and Electrical items not clearly located will be located as directed by the Architect.

5	RE-ISSUED FOR SITE PLAN CONTROL	21-04-20
4	RE-ISSUED FOR SITE PLAN CONTROL	21-03-23
3	ISSUED FOR SITE PLAN CONTROL	20-11-26
2	ISSUED FOR COORDINATION	20-09-16
1	ISSUED FOR COORDINATION	20-05-26

ISSUE RECORD

project1 studio
Project1 Studio
#613.884.3939

161 HINCHEY
161 Hinchey Avenue
Ottawa, ON

PROJ	SCALE	DRAWN	REVIEWED
1931	NOTED	AP	RMK

SITE PLAN

SP-01

FOR INFORMATION ONLY

GENERAL ARCHITECTURAL NOTES:

1. This drawing is the property of the Architect and may not be reproduced or used without the expressed consent of the Architect.
2. Drawings are not to be scaled. The Contractor is responsible for checking and verifying all levels and dimensions and shall report all discrepancies to the Architect and obtain clarification prior to commencing work.
3. Upon notice in writing, the Architect will provide written clarification or supplementary information regarding the intent of the Contract Documents.
4. The Architectural drawings are to be read in conjunction with all other Contract Documents including Project Manuals and the Structural, Mechanical and Electrical Drawings.
5. Positions of exposed or finished Mechanical or Electrical devices, fittings and fixtures are indicated on the Architectural Drawings. Locations shown on the Architectural Drawings shall govern over Mechanical and Electrical Drawings. Mechanical and Electrical items not clearly located will be located as directed by the Architect.

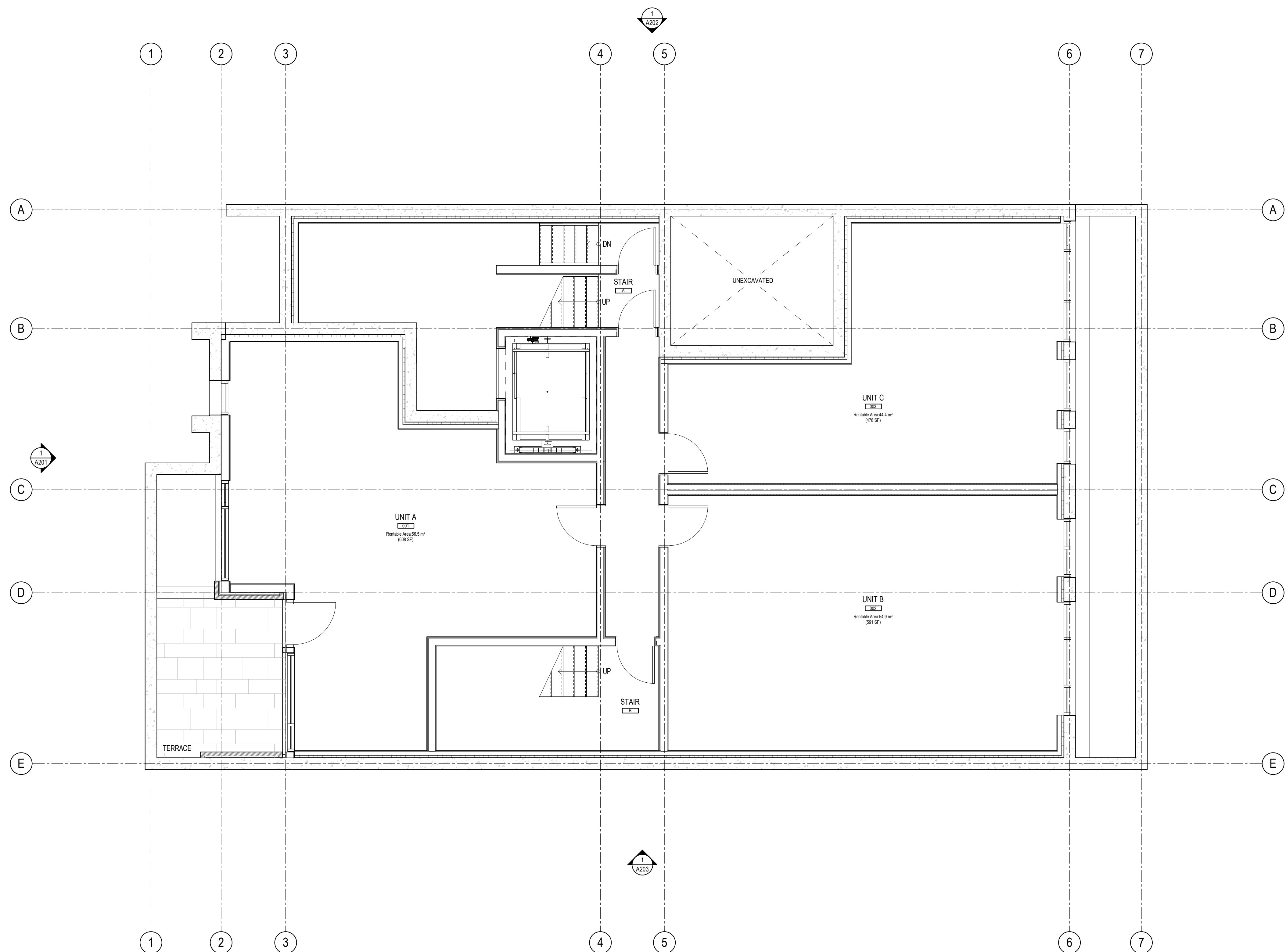

5	RE-ISSUED FOR SITE PLAN CONTROL	21-04-20
4	RE-ISSUED FOR SITE PLAN CONTROL	21-03-23
3	ISSUED FOR SITE PLAN CONTROL	20-11-26
2	ISSUED FOR COORDINATION	20-09-16
1	ISSUED FOR COORDINATION	20-05-26

ISSUE RECORD



project1 studio

Project1 Studio
#613.884.3939

161 HINCHEY
161 Hinchey Avenue
Ottawa, ON

PROJ	SCALE	DRAWN	REVIEWED
1931	1 : 50	SB	RMK

BASEMENT - FLOOR PLAN

A100

1
A100
BASEMENT LEVEL
SCALE: 1 : 50

FOR INFORMATION ONLY

GENERAL ARCHITECTURAL NOTES:

1. This drawing is the property of the Architect and may not be reproduced or used without the expressed consent of the Architect.
2. Drawings are not to be scaled. The Contractor is responsible for checking and verifying all levels and dimensions and shall report all discrepancies to the Architect and obtain clarification prior to commencing work.
3. Upon notice in writing, the Architect will provide written clarification or supplementary information regarding the intent of the Contract Documents.
4. The Architectural drawings are to be read in conjunction with all other Contract Documents including Project Manuals and the Structural, Mechanical and Electrical Drawings.
5. Positions of exposed or finished Mechanical or Electrical devices, fittings and fixtures are indicated on the Architectural Drawings. Locations shown on the Architectural Drawings shall govern over Mechanical and Electrical Drawings. Mechanical and Electrical items not clearly located will be located as directed by the Architect.

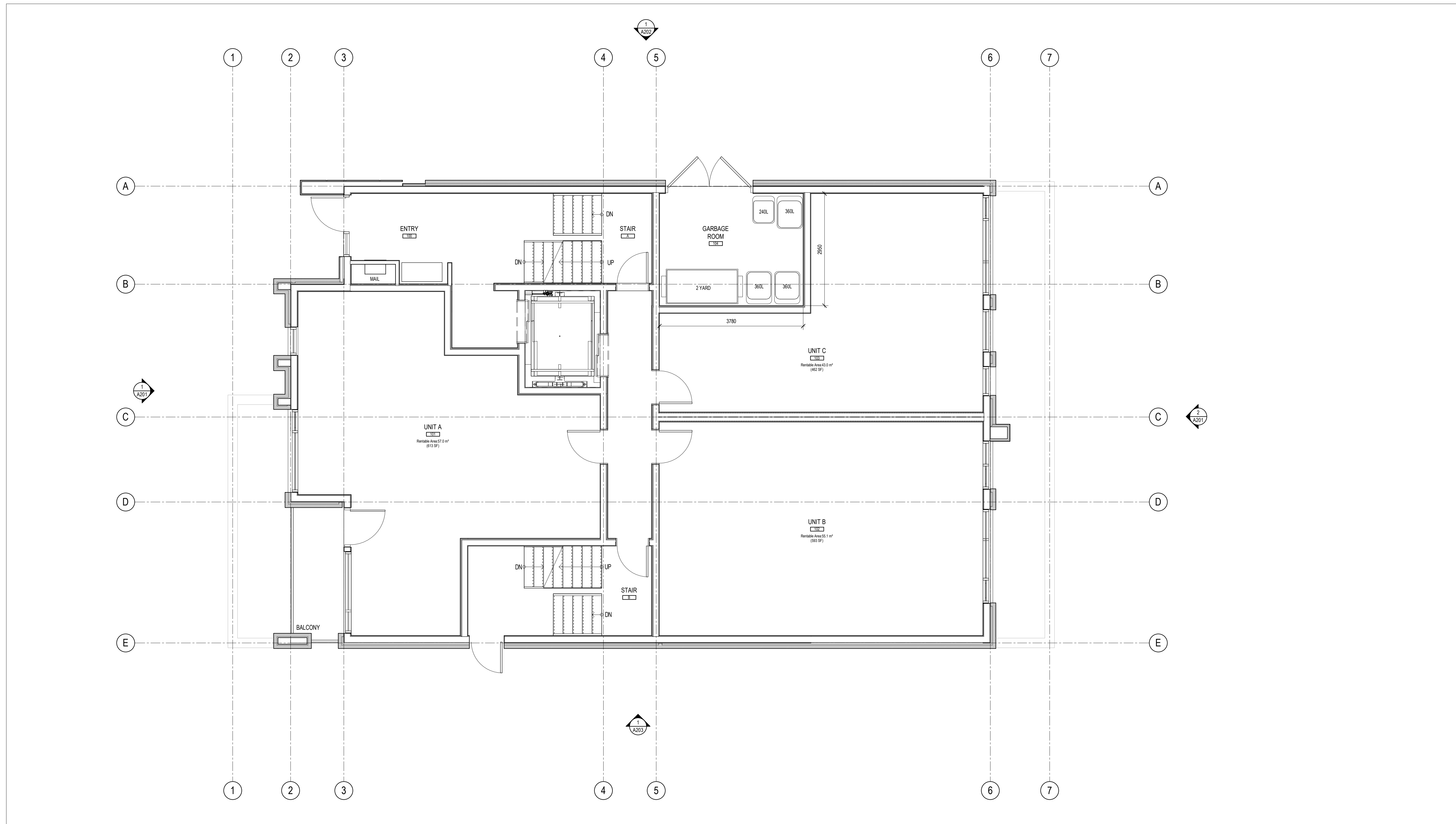

5	RE-ISSUED FOR SITE PLAN CONTROL	21-04-20
4	RE-ISSUED FOR SITE PLAN CONTROL	21-03-23
3	ISSUED FOR SITE PLAN CONTROL	20-11-26
2	ISSUED FOR COORDINATION	20-09-16
1	ISSUED FOR COORDINATION	20-05-26

ISSUE RECORD

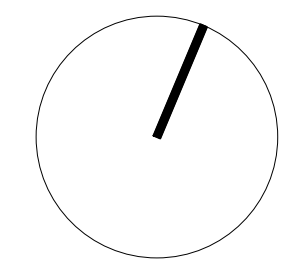

project1 studio

Project1 Studio
#613.884.3939

161 HINCHEY

161 Hinchey Avenue
Ottawa, ON

PROJ	SCALE	DRAWN	REVIEWED
1931	1 : 50	JDL	RMK

LEVEL 01 - FLOOR PLAN

A101

1 LEVEL 01
A101 SCALE: 1 : 50

FOR INFORMATION ONLY

GENERAL ARCHITECTURAL NOTES:

1. This drawing is the property of the Architect and may not be reproduced or used without the expressed consent of the Architect.
2. Drawings are not to be scaled. The Contractor is responsible for checking and verifying all levels and dimensions and shall report all discrepancies to the Architect and obtain clarification prior to commencing work.
3. Upon notice in writing, the Architect will provide written clarification or supplementary information regarding the intent of the Contract Documents.
4. The Architectural drawings are to be read in conjunction with all other Contract Documents including Project Manuals and the Structural, Mechanical and Electrical Drawings.
5. Positions of exposed or finished Mechanical or Electrical devices, fittings and fixtures are indicated on the Architectural Drawings. Locations shown on the Architectural Drawings shall govern over Mechanical and Electrical Drawings. Mechanical and Electrical items not clearly located will be located as directed by the Architect.

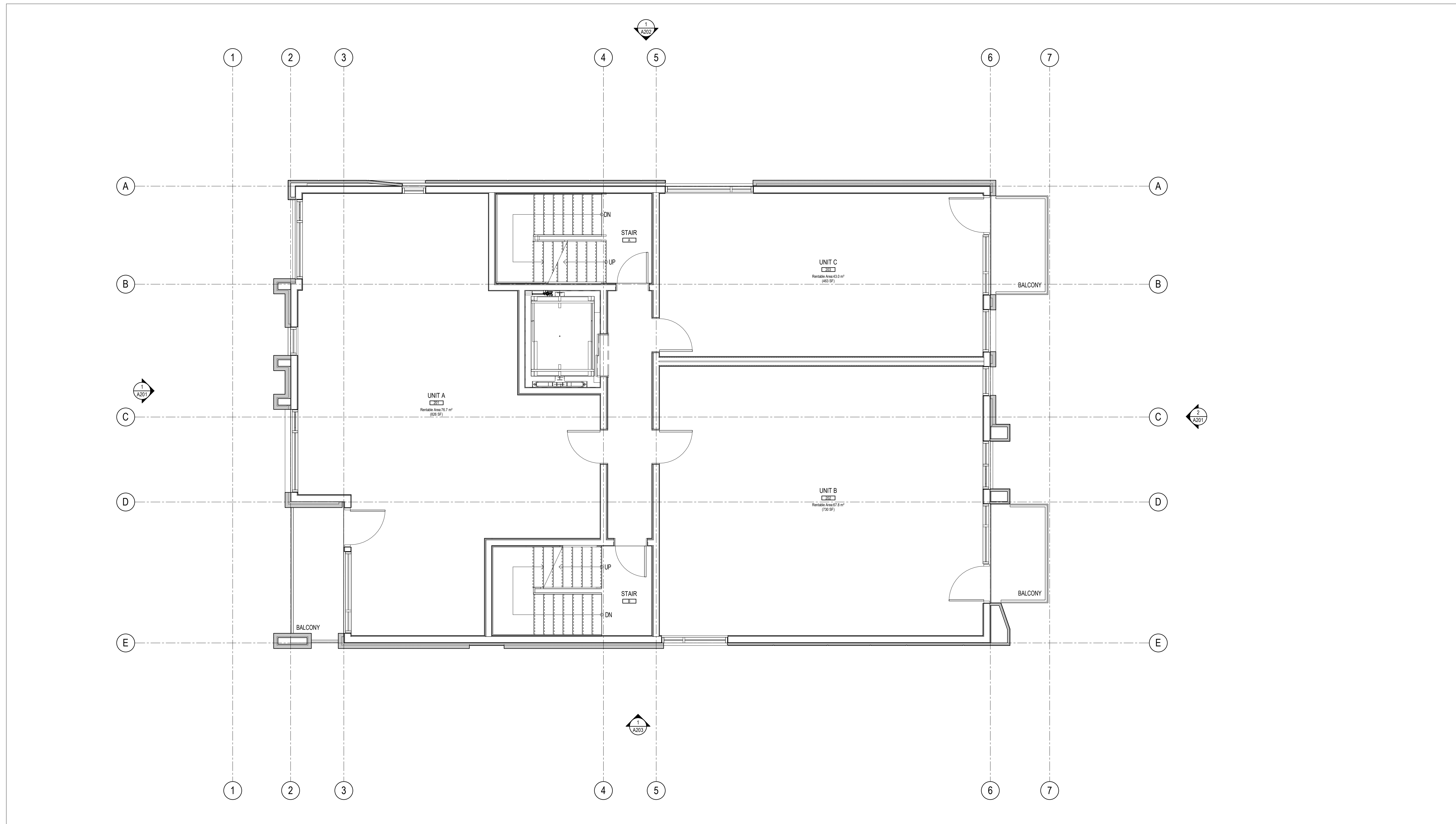

5	RE-ISSUED FOR SITE PLAN CONTROL	21-04-20
4	RE-ISSUED FOR SITE PLAN CONTROL	21-03-23
3	ISSUED FOR SITE PLAN CONTROL	20-11-26
2	ISSUED FOR COORDINATION	20-09-16
1	ISSUED FOR COORDINATION	20-05-26

ISSUE RECORD



project1 studio

Project1 Studio
613.884.3939

161 HINCHEY

161 Hinchey Avenue
Ottawa, ON

PROJ	SCALE	DRAWN	REVIEWED
1931	1 : 50	JDL	RMK

LEVEL 02 - FLOOR PLAN

A102

1 LEVEL 02
A102 SCALE: 1 : 50

FOR INFORMATION ONLY

GENERAL ARCHITECTURAL NOTES:

1. This drawing is the property of the Architect and may not be reproduced or used without the expressed consent of the Architect.
2. Drawings are not to be scaled. The Contractor is responsible for checking and verifying all levels and dimensions and shall report all discrepancies to the Architect and obtain clarification prior to commencing work.
3. Upon notice in writing, the Architect will provide written clarification or supplementary information regarding the intent of the Contract Documents.
4. The Architectural drawings are to be read in conjunction with all other Contract Documents including Project Manuals and the Structural, Mechanical and Electrical Drawings.
5. Positions of exposed or finished Mechanical or Electrical devices, fittings and fixtures are indicated on the Architectural Drawings. Locations shown on the Architectural Drawings shall govern over Mechanical and Electrical Drawings. Mechanical and Electrical items not clearly located will be located as directed by the Architect.

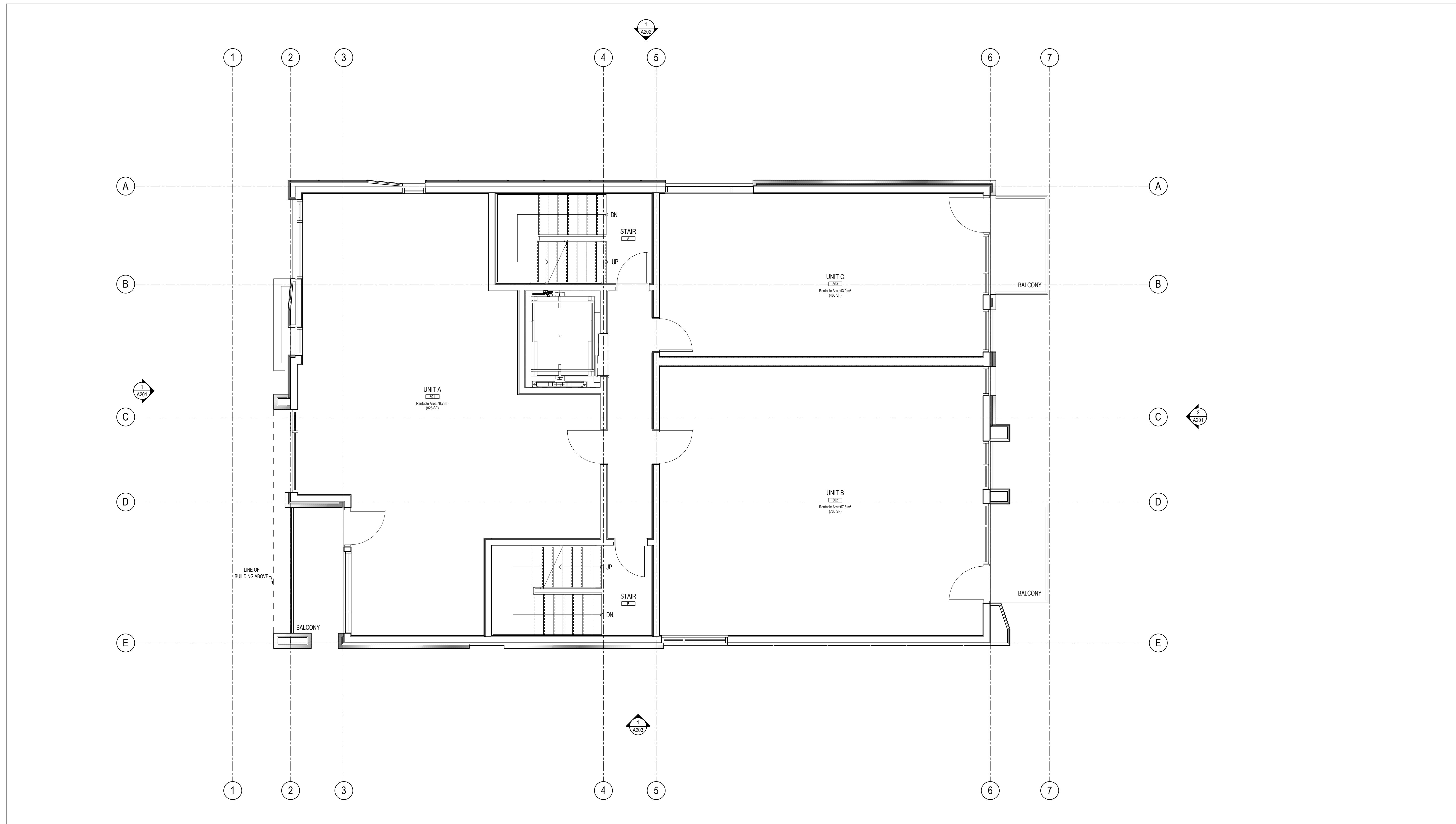

5	RE-ISSUED FOR SITE PLAN CONTROL	21-04-20
4	RE-ISSUED FOR SITE PLAN CONTROL	21-03-23
3	ISSUED FOR SITE PLAN CONTROL	20-11-26
2	ISSUED FOR COORDINATION	20-09-16
1	ISSUED FOR COORDINATION	20-05-26

ISSUE RECORD

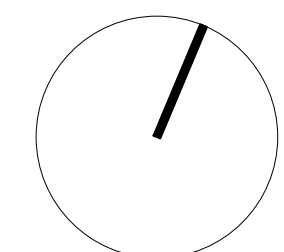

project1 studio

Project1 Studio
613.884.3939

161 HINCHEY

161 Hinchey Avenue
Ottawa, ON

PROJ	SCALE	DRAWN	REVIEWED
1931	1 : 50	JDL	RMK

LEVEL 03 - FLOOR PLAN

A103

1 LEVEL 03
A103 SCALE: 1 : 50

#18320

FOR INFORMATION ONLY

GENERAL ARCHITECTURAL NOTES:

1. This drawing is the property of the Architect and may not be reproduced or used without the expressed consent of the Architect.
2. Drawings are not to be scaled. The Contractor is responsible for checking and verifying all levels and dimensions and shall report all discrepancies to the Architect and obtain clarification prior to commencing work.
3. Upon notice in writing, the Architect will provide written clarification or supplementary information regarding the intent of the Contract Documents.
4. The Architectural drawings are to be read in conjunction with all other Contract Documents including Project Manuals and the Structural, Mechanical and Electrical Drawings.
5. Positions of exposed or finished Mechanical or Electrical devices, fittings and fixtures are indicated on the Architectural Drawings. Locations shown on the Architectural Drawings shall govern over Mechanical and Electrical Drawings. Mechanical and Electrical items not clearly located will be located as directed by the Architect.

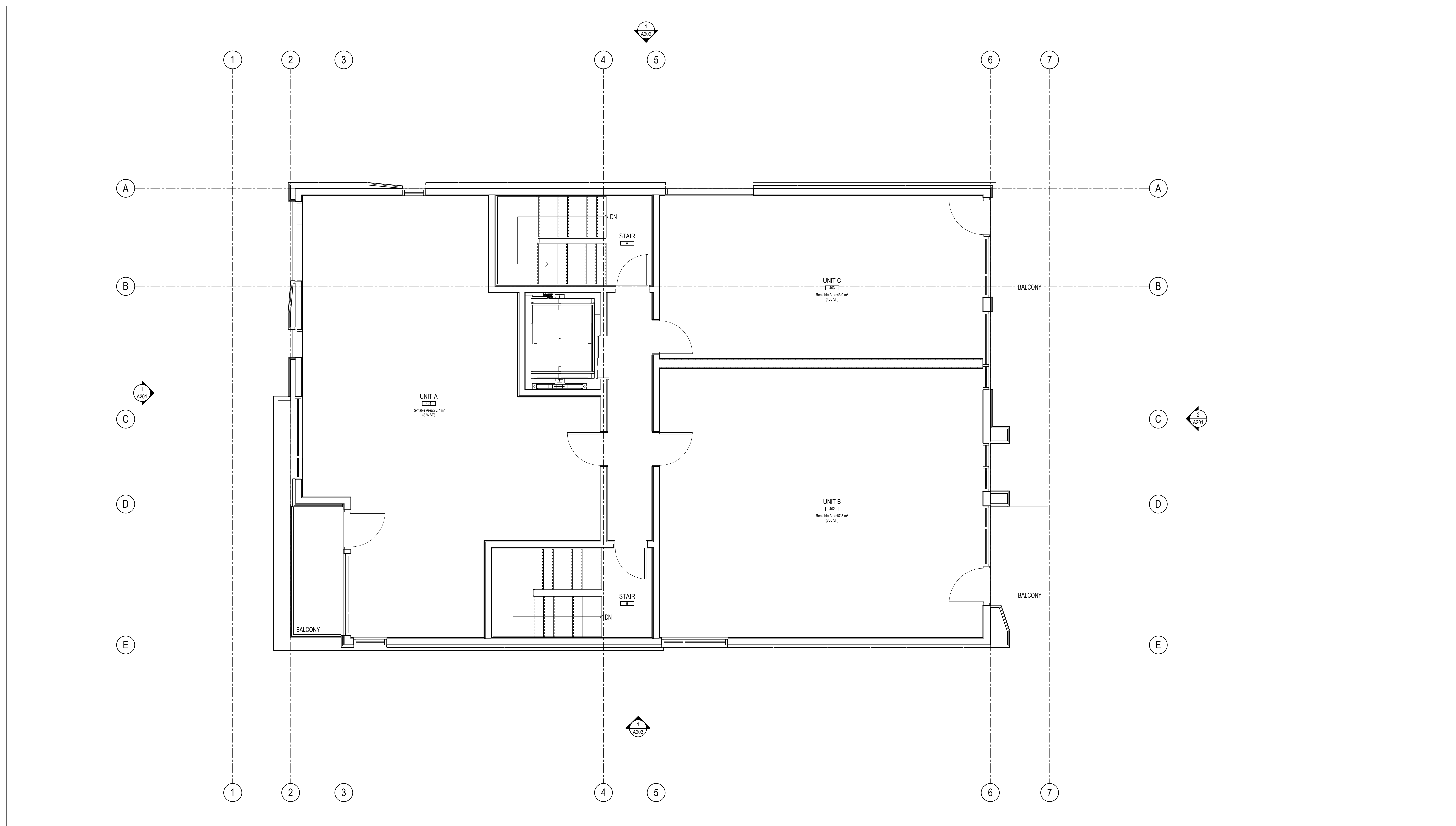

5	RE-ISSUED FOR SITE PLAN CONTROL	21-04-20
4	RE-ISSUED FOR SITE PLAN CONTROL	21-03-23
3	ISSUED FOR SITE PLAN CONTROL	20-11-26
2	ISSUED FOR COORDINATION	20-09-16
1	ISSUED FOR COORDINATION	20-05-26

ISSUE RECORD

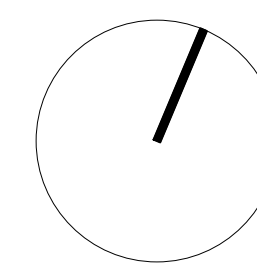

**project1
studio**

Project1 Studio
#613.884.3939

161 HINCHEY

161 Hinchey Avenue
Ottawa, ON

PROJ	SCALE	DRAWN	REVIEWED
1931	1 : 50	JDL	RMK

LEVEL 04 - FLOOR PLAN

A104

1 LEVEL 04
A104 SCALE: 1 : 50

#18320

FOR INFORMATION ONLY

GENERAL ARCHITECTURAL NOTES:

1. This drawing is the property of the Architect and may not be reproduced or used without the expressed consent of the Architect.
2. Drawings are not to be scaled. The Contractor is responsible for checking and verifying all levels and dimensions and shall report all discrepancies to the Architect and obtain clarification prior to commencing work.
3. Upon notice in writing, the Architect will provide written graphic clarification or supplementary information regarding the intent of the Contract Documents.
4. The Architectural drawings are to be read in conjunction with all other Contract Documents including Project Manuals and the Structural, Mechanical and Electrical Drawings.
5. Positions of exposed or finished Mechanical or Electrical devices, fittings and fixtures are indicated on the Architectural Drawings. Locations shown on the Architectural Drawings shall govern over Mechanical and Electrical Drawings. Mechanical and Electrical items not clearly located will be located as directed by the Architect.

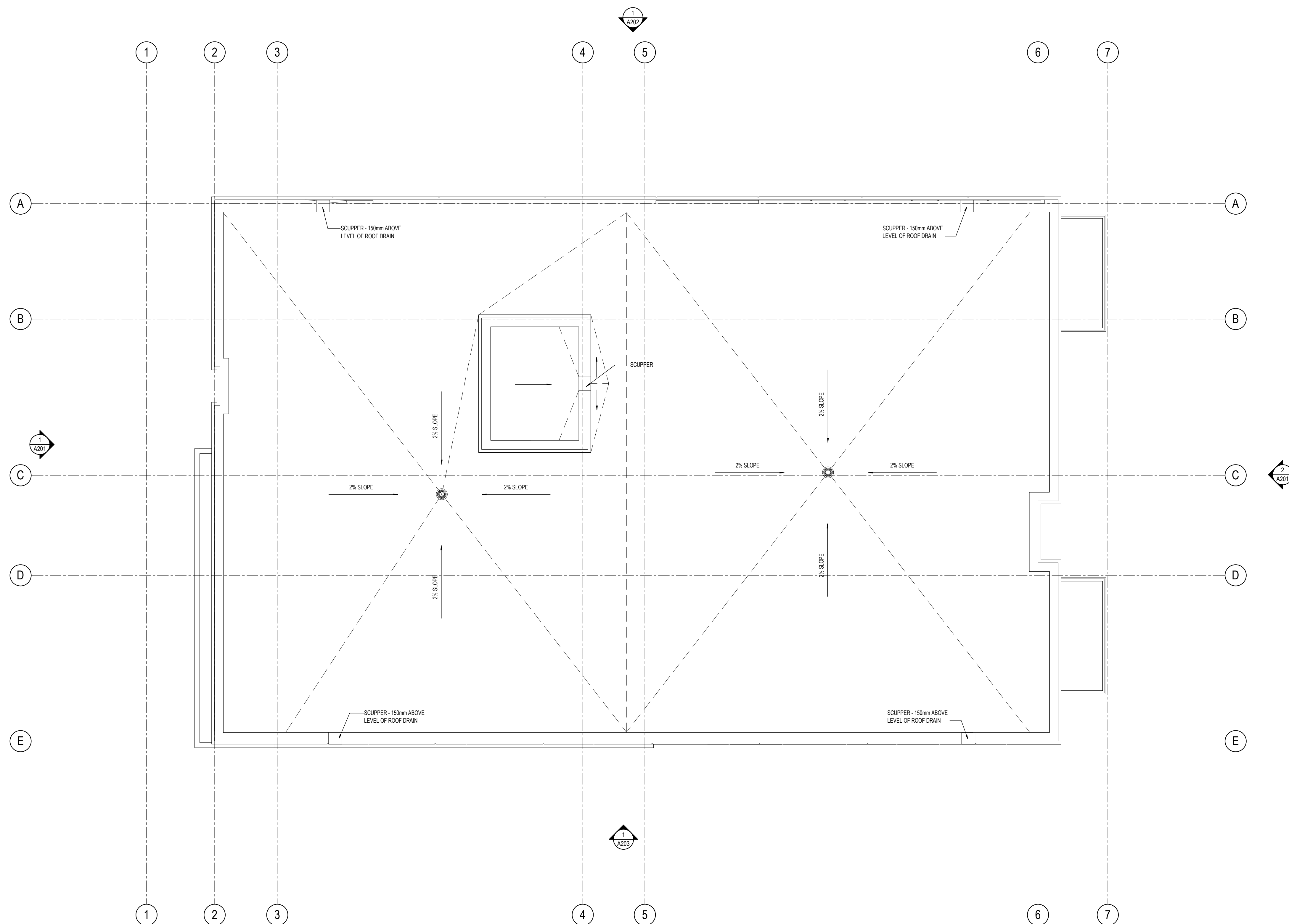

5	RE-ISSUED FOR SITE PLAN CONTROL	21-04-20
4	ISSUED FOR SITE PLAN CONTROL	20-11-26
3	ISSUED FOR COORDINATION	20-09-16
2	ISSUED FOR COORDINATION	20-07-27
1	ISSUED FOR COORDINATION	20-05-26

ISSUE RECORD

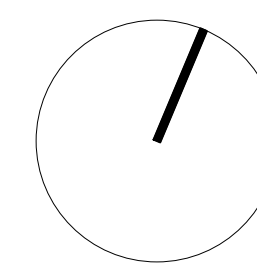

project1 studio

Project1 Studio
#613.884.3939

161 HINCHEY

161 Hinchey Avenue
Ottawa, ON

PROJ	SCALE	DRAWN	REVIEWED
1931	1 : 50	SB	RMK

ROOF PLAN

A105

Douglas James

DOUGLAS JAMES, MCIP, RPP
MANAGER, DEVELOPMENT REVIEW - CENTRAL
PLANNING, INFRASTRUCTURE & ECONOMIC
DEVELOPMENT DEPARTMENT, CITY OF OTTAWA

APPROVED
 By Douglas James at 4:25 pm, Sep 13, 2021

CLADDING LEGEND:

- 1 BRICK
SUPPLIER:
PRODUCT:
COLOUR:
- 2 FIBRE CEMENT PANEL
SUPPLIER:
COLOUR:
- 3 WOOD SIDING:
SUPPLIER:
COLOUR:
- 4 POURED CONCRETE
- 5 CLEAR GLASS GUARD

CLADDING LEGEND
 SCALE: 1 : 100

GENERAL ARCHITECTURAL NOTES:

- This drawing is the property of the Architect and may not be reproduced or used without the expressed consent of the Architect.
- Drawings are not to be scaled. The Contractor is responsible for checking and verifying all levels and dimensions and shall report all discrepancies to the Architect and obtain clarification prior to commencing work.
- Upon notice in writing, the Architect will provide written graphic clarification or supplementary information regarding the intent of the Contract Documents.
- The Architectural drawings are to be read in conjunction with all other Contract Documents including Project Manuals and the Structural, Mechanical and Electrical Drawings.
- Positions of exposed or finished Mechanical or Electrical devices, fittings and fixtures are indicated on the Architectural Drawings. Locations shown on the Architectural Drawings shall govern over Mechanical and Electrical Drawings. Mechanical and Electrical items not clearly located will be located as directed by:

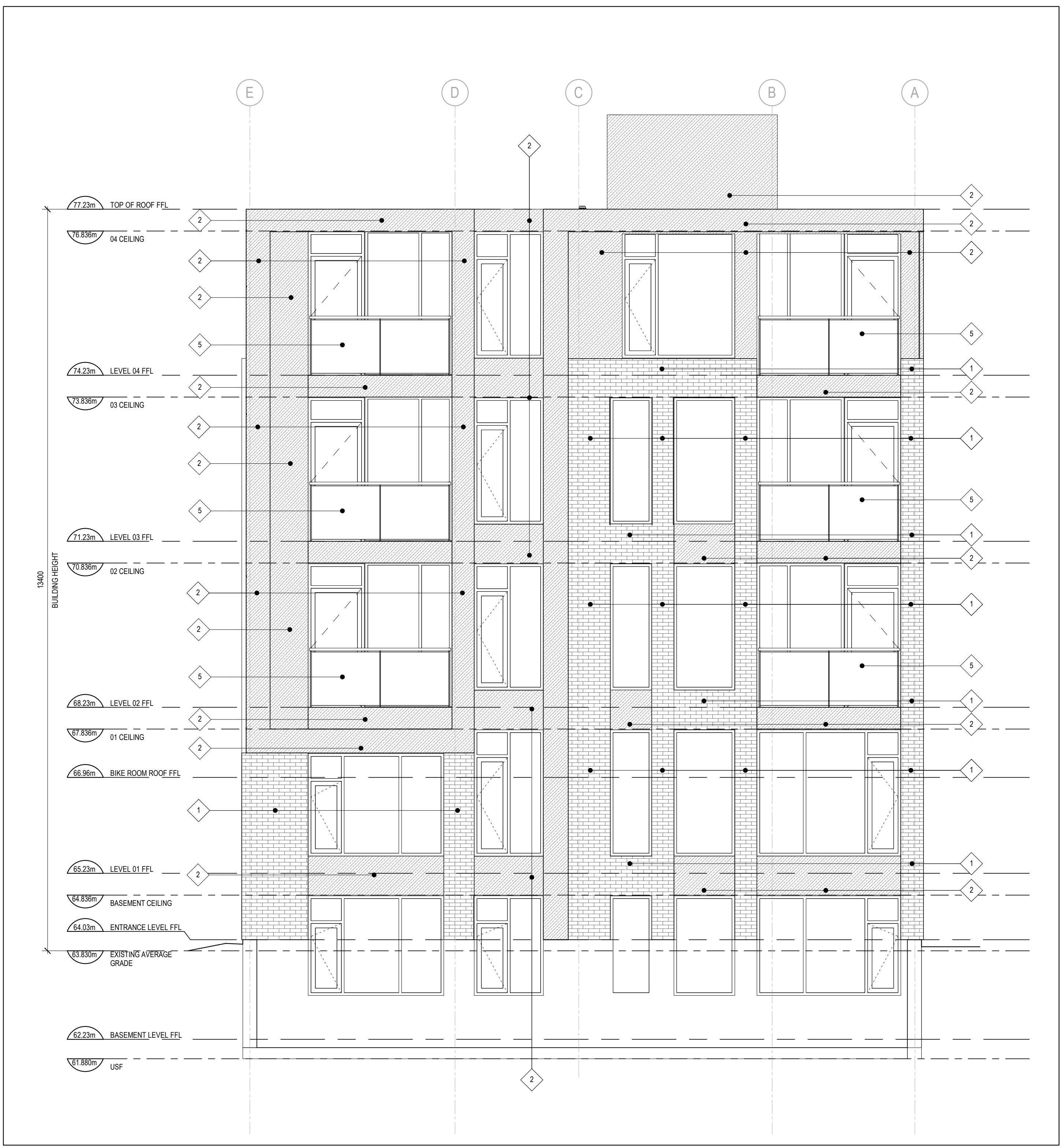

2 EAST ELEVATION
 A201 SCALE: 1 : 50

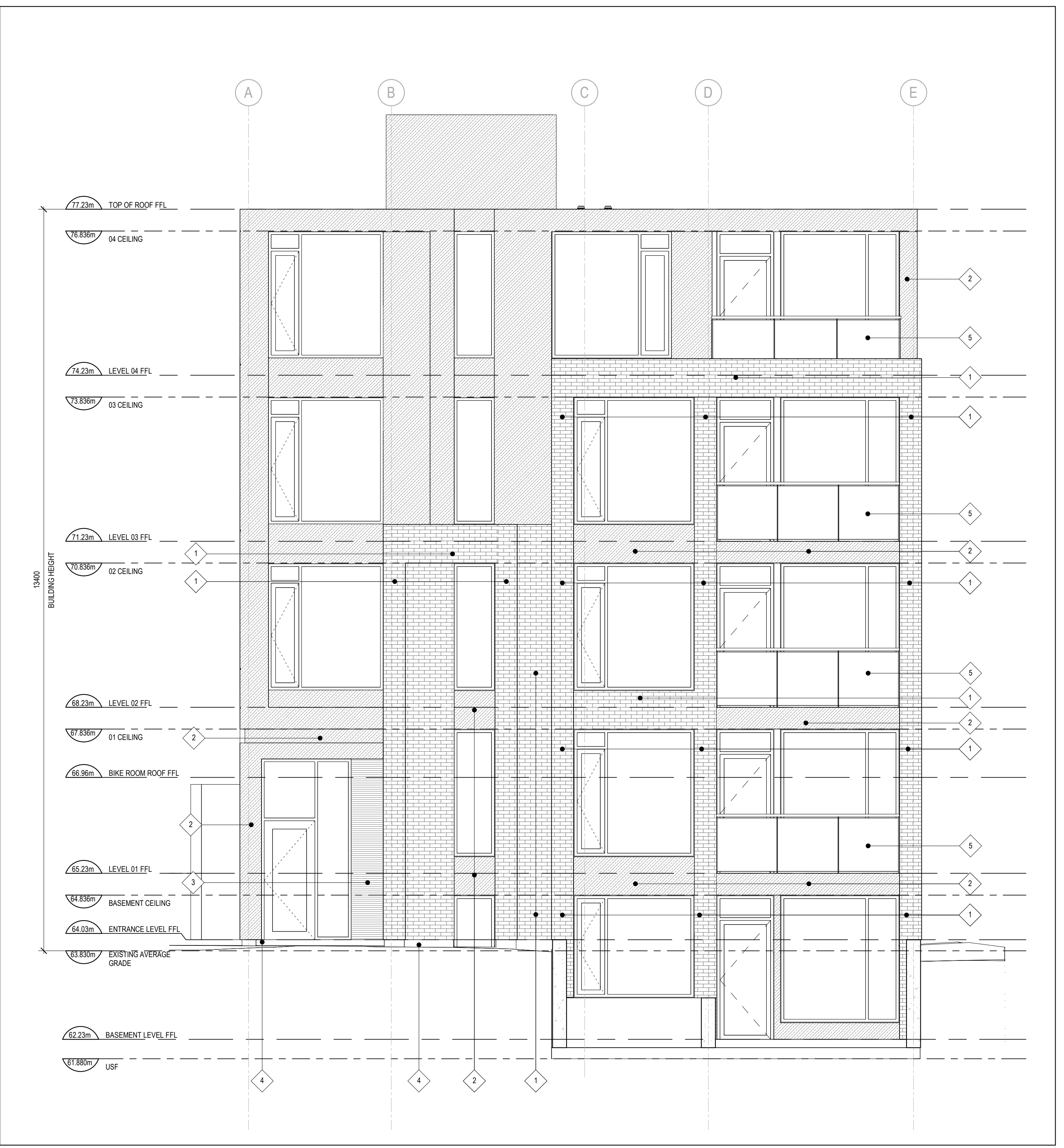

1 WEST ELEVATION
 A201 SCALE: 1 : 50

ISSUE	DESCRIPTION	DATE
5	RE-ISSUED FOR SITE PLAN CONTROL	21-04-20
4	RE-ISSUED FOR SITE PLAN CONTROL	21-03-23
3	ISSUED FOR SITE PLAN CONTROL	20-11-26
2	ISSUED FOR COORDINATION	20-09-16
1	ISSUED FOR COORDINATION	20-05-26



project1 studio
 Project1 Studio
 #613.664.3939

161 HINCHEY
 161 Hinchey Avenue
 Ottawa, ON

PROJ	SCALE	DRAWN	REVIEWED
1931	NOTED	SB	RMK

EAST AND WEST ELEVATIONS

A201

DOUGLAS JAMES, MCIP, RPP
MANAGER, DEVELOPMENT REVIEW - CENTRAL
PLANNING, INFRASTRUCTURE & ECONOMIC
DEVELOPMENT DEPARTMENT, CITY OF OTTAWA

APPROVED

By Douglas James at 4:25 pm, Sep 13, 2021

CLADDING LEGEND:

- 1 BRICK
SUPPLIER:
PRODUCT:
COLOUR:
- 2 FIBRE CEMENT PANEL
SUPPLIER:
COLOUR:
- 3 WOOD SIDING
SUPPLIER:
COLOUR:
- 4 POURED CONCRETE
- 5 CLEAR GLASS GUARD

CLADDING LEGEND
 SCALE: 1 : 100

GENERAL ARCHITECTURAL NOTES:

- This drawing is the property of the Architect and may not be reproduced or used without the expressed consent of the Architect.
- Drawings are not to be scaled. The Contractor is responsible for checking and verifying all levels and dimensions and shall report all discrepancies to the Architect and obtain clarification prior to commencing work.
- Upon notice in writing, the Architect will provide written graphic clarification or supplementary information regarding the intent of the Contract Documents.
- The Architectural drawings are to be read in conjunction with all other Contract Documents including Project Manuals and the Structural, Mechanical and Electrical Drawings.
- Positions of exposed or finished Mechanical or Electrical devices, fittings and fixtures are indicated on the Architectural Drawings. Locations shown on the Architectural Drawings shall govern over Mechanical and Electrical Drawings. Mechanical and Electrical items not clearly located will be located as directed by...

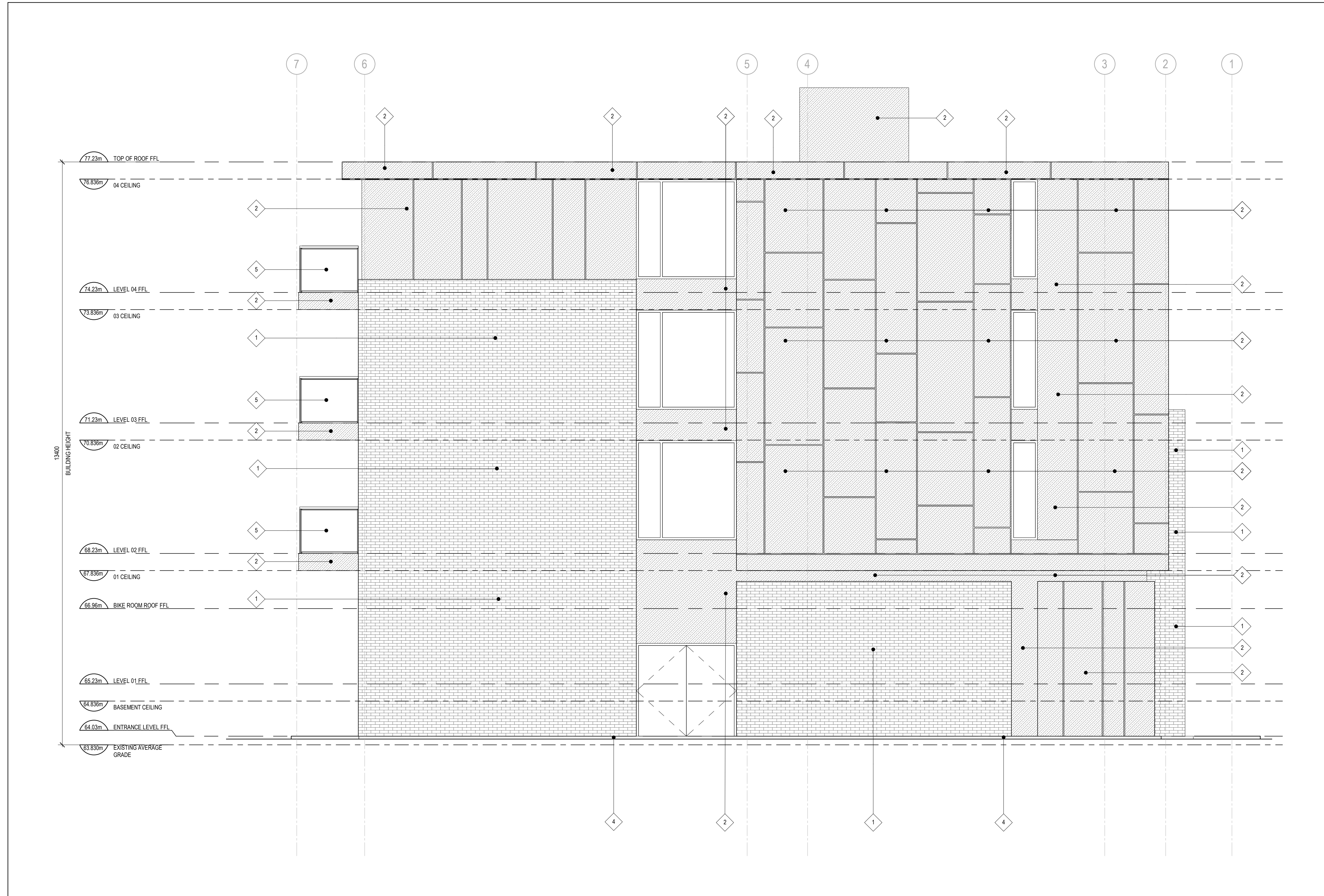

1 NORTH ELEVATION
 A202 SCALE: 1 : 50

NO.	DESCRIPTION	DATE
5	RE-ISSUED FOR SITE PLAN CONTROL	21-04-20
4	RE-ISSUED FOR SITE PLAN CONTROL	21-03-23
3	ISSUED FOR SITE PLAN CONTROL	20-11-26
2	ISSUED FOR COORDINATION	20-09-16
1	ISSUED FOR COORDINATION	20-05-26

ISSUE RECORD



project1 studio
 Project1 Studio
 #613.884.3939

161 HINCHEY
 161 Hinchey Avenue
 Ottawa, ON

PROJ	SCALE	DRAWN	REVIEWED
1931	NOTED	SB	RMK

NORTH ELEVATION

A202

DOUGLAS JAMES, MCIP, RPP
MANAGER, DEVELOPMENT REVIEW - CENTRAL
PLANNING, INFRASTRUCTURE & ECONOMIC
DEVELOPMENT DEPARTMENT, CITY OF OTTAWA

APPROVED

By Douglas James at 4:26 pm, Sep 13, 2021

CLADDING LEGEND:

- 1 BRICK
SUPPLIER:
PRODUCT:
COLOUR:
- 2 FIBRE CEMENT PANEL
SUPPLIER:
COLOUR:
- 3 WOOD SIDING
SUPPLIER:
COLOUR:
- 4 POURED CONCRETE
- 5 CLEAR GLASS GUARD

CLADDING LEGEND
 SCALE: 1 : 100

GENERAL ARCHITECTURAL NOTES:

- This drawing is the property of the Architect and may not be reproduced or used without the expressed consent of the Architect.
- Drawings are not to be scaled. The Contractor is responsible for checking and verifying all levels and dimensions and shall report all discrepancies to the Architect and obtain clarification prior to commencing work.
- Upon notice in writing, the Architect will provide written graphic clarification or supplementary information regarding the intent of the Contract Documents.
- The Architectural drawings are to be read in conjunction with all other Contract Documents including Project Manuals and the Structural, Mechanical and Electrical Drawings.
- Positions of exposed or finished Mechanical or Electrical devices, fittings and fixtures are indicated on the Architectural Drawings. Locations shown on the Architectural Drawings shall govern over Mechanical and Electrical Drawings. Mechanical and Electrical items not clearly located will be located as directed by...

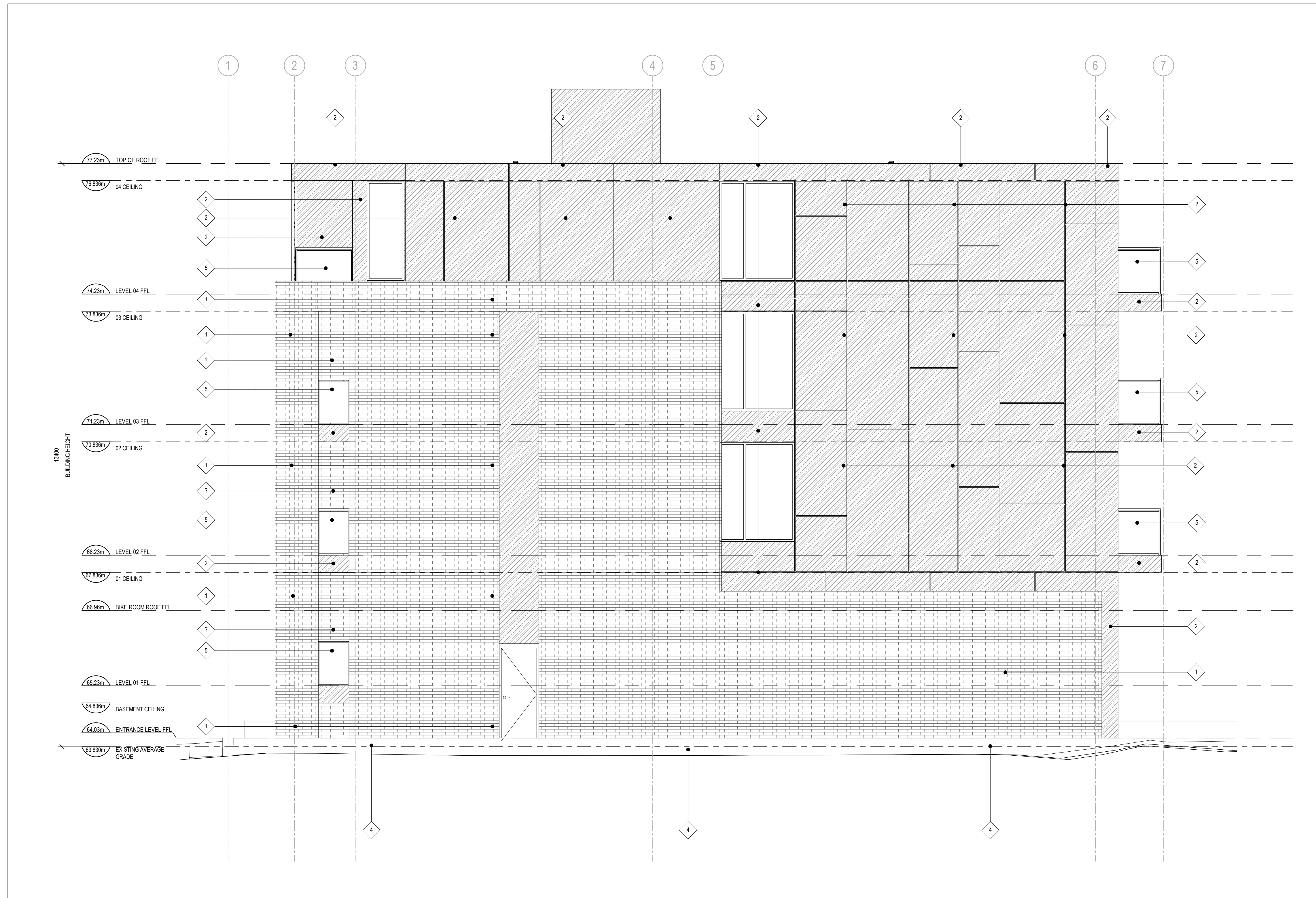

1 SOUTH ELEVATION
 A203 SCALE: 1 : 50

- 4 RE-ISSUED FOR SITE PLAN CONTROL 21-04-20
- 3 RE-ISSUED FOR SITE PLAN CONTROL 21-03-23
- 2 ISSUED FOR SITE PLAN CONTROL 20-11-26
- 1 ISSUED FOR COORDINATION 20-09-16

ISSUE RECORD



project1 studio

Project1 Studio
 #613.884.3939

161 HINCHEY

161 Hinchey Avenue
 Ottawa, ON

PROJ	SCALE	DRAWN	REVIEWED
1931	NOTED	SB	RMK

SOUTH ELEVATION

A203