

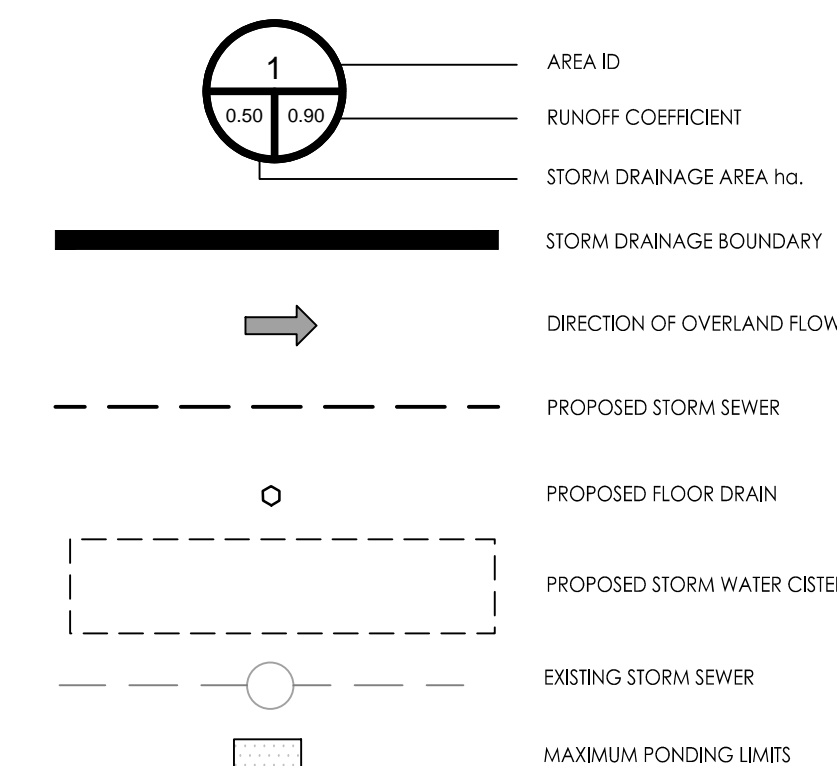

Copyright Reserved

The Contractor shall verify and be responsible for all dimensions. DO NOT scale the drawing - any errors or omissions shall be reported to Stantec without delay.
The Copyrights to all designs and drawings are the property of Stantec. Reproduction or use for any purpose other than that authorized by Stantec is forbidden.

Legend



Notes

- 1. ROOF TO BE EQUIPPED WITH RESTRICTED RELEASE ROOF DRAINS FOR ROOFTOP STORAGE.
- 2. FLOOR DRAINS IN AREA CSTN-1 AND CSTN-2 TO BE CONNECTED TO BUILDINGS INTERNAL PLUMBING SYSTEM.
- 3. PROPOSED BUILDING SERVICE SIZES TO BE CONFIRMED WITH THE MECHANICAL CONSULTANT.

NO.	DESCRIPTION	DATE	BY	CHKD.	APPD.
4	ISSUED FOR REVIEW	21.07.21	JP	SG	
3	ISSUED FOR REVIEW	21.05.10	JP	SG	
2	ISSUED FOR 2ND SUBMISSION	21.03.12	JP	SG	
1	ISSUED FOR 1ST SUBMISSION	20.10.28	AJ	SG	

Revision By Appd. YY.MM.DD

File Name: 160401348-08 JP SCGG TR 18.02.07 Dwn. Chkd. Dgn. YY.MM.DD

Permit-Seal



Client/Project
RICHCRAFT (LISGAR) LTD.

RESIDENTIAL HIGH RISE DEVELOPMENT
176 NEPEAN/293-307 LISGAR STREET
OTTAWA, ON, CANADA

Title
STORM DRAINAGE PLAN

Project No.	Scale	
160401348	1:150	
Drawing No.	Sheet	Revision
SD-1	3 of 3	4

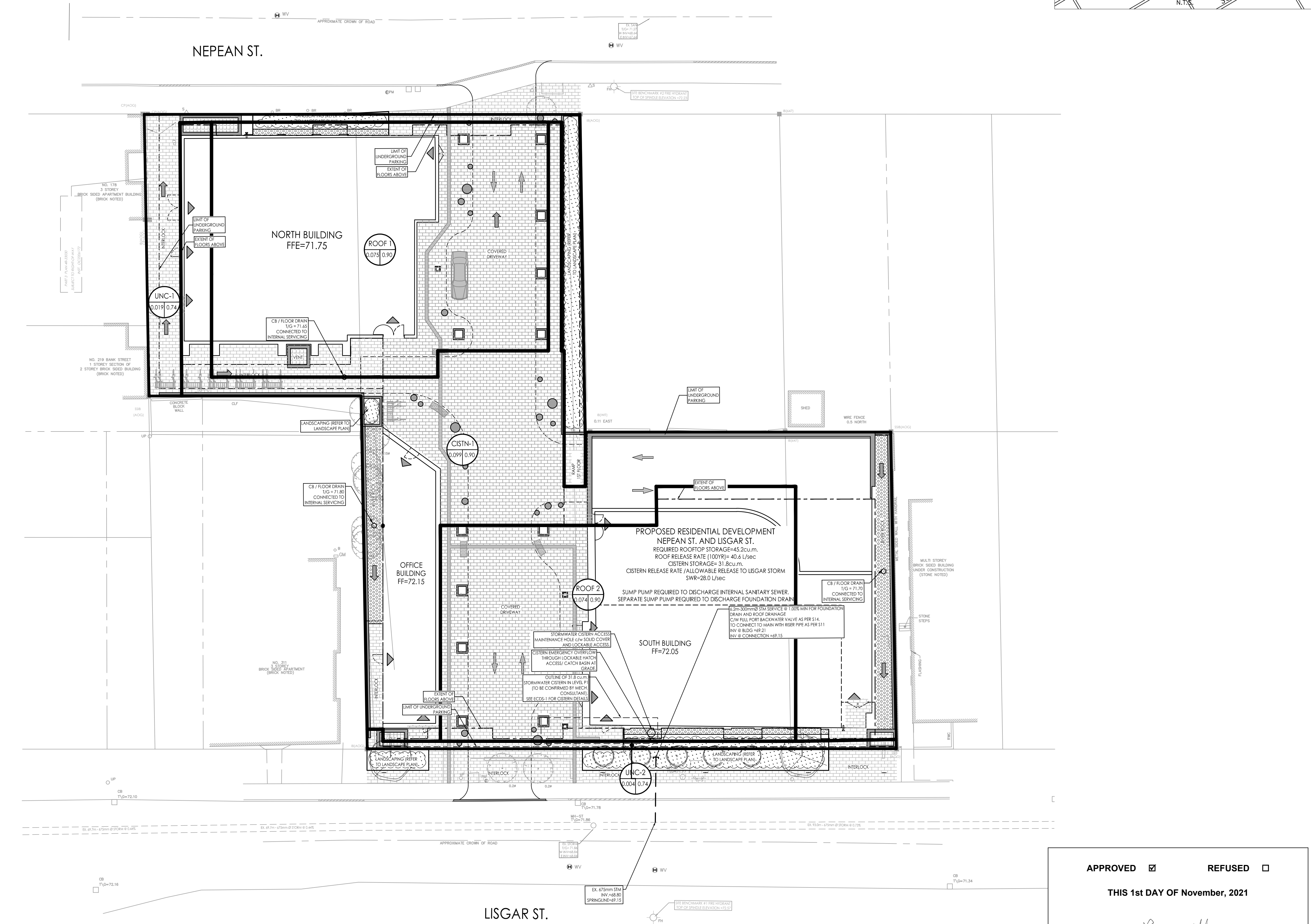

SCHEDULE OF ROOFTOP CONTROLS				
EXISTING / PROPOSED	CATCHMENT AREA ID	100YR PONDING DEPTH (m)	# OF ROOF DRAINS	100YR RELEASE RATE TO CISTERN(L/S)
PROPOSED	ROOF 1-4	0.102	16	12.7
PROPOSED	ROOF 5-8	0.109	16	13.1

APPROVED REFUSED
THIS 1st DAY OF November, 2021
Erin O'Connell
ERIN O'CONNELL, MCIP, RPP, MANAGER (A)
DEVELOPMENT REVIEW, WEST
PLANNING, INFRASTRUCTURE AND ECONOMIC
DEVELOPMENT DEPARTMENT, CITY OF OTTAWA