

October 6, 2020
File: PE3651-LET.02

Richcraft (Lisgar) Ltd.
201-2280 St. Laurent Boulevard
Ottawa, Ontario
K1G 4K1

Attention: **Ms. Fairouz Wahab**

Subject: **Phase I - Environmental Site Assessment Update
Proposed Residential Development
176 Nepean Street and 293 to 307 Lisgar Street
Ottawa, Ontario**

154 Colonnade Road South
Ottawa, Ontario
Canada, K2E 7J5
Tel: (613) 226-7381
Fax: (613) 226-6344

Geotechnical Engineering
Environmental Engineering
Hydrogeology
Geological Engineering
Materials Testing
Building Science
Archaeological Studies

www.patersongroup.ca

Dear Madame,

Further to your request, Paterson Group (Paterson) conducted a Phase I - Environmental Site Assessment Update (Phase I ESA Update) for the aforementioned properties. This report updates a Phase I ESA report entitled, "*Phase I Environmental Site Assessment, 176 Nepean Street and 293 to 309 Lisgar Street, Ottawa, Ontario,*" completed by Paterson, dated February 2, 2018. This Phase I ESA Update has been completed to in accordance with the O.Reg. 153/04, as amended, under the Environmental Protection Act. This report is to be read in conjunction with the previous Phase I ESA report (PE3651-1).

Background

The subject site, herein referred to as the Phase I Property, is located between Nepean and Lisgar Streets, approximately 45m east of Bank Street, in the City of Ottawa, Ontario. The site is irregular shaped with an approximate footprint of 0.27 hectares and is situated in a 5th Density Residential Zone. Neighbouring land use in the area consists of commercial and residential properties.

Previous Engineering Reports

A Phase I ESA was conducted by Paterson in August of 2017. Based on the findings of the Phase I ESA, several historical on- and off-site potentially contaminating activities (PCAs) were considered to result in areas of potential environmental concern (APECs) on the Phase I and Phase II Property, as presented in Table 1.

Table 1					
Area of Potential Environmental Concern					
Area of Potential Environmental Concern	Location of Area of Potential Environmental Concern with respect to Phase I Property	Potentially Contaminating Activity	Location of PCA (on-site or off-site)	Contaminants of Potential Concern	Media Potentially Impacted (Groundwater, Soil, and/or Sediment)
APEC 1	At locations of former building foundations.	30 – Importation of Fill Material of Unknown Quality	On-site	BTEX/PHCs (F ₁ -F ₄) and PAHs	Soil, Groundwater
				Metals	Soil (fill material)
APEC 2	Southwestern portion of Phase I Property	28 – Gasoline and Associated Products Storage in Fixed Tanks	On-site	BTEX/PHCs (F ₁ -F ₄)	Soil, Groundwater
APEC 3	Northwestern portion of Phase I Property	37 – Operation of Dry-Cleaning Equipment (where chemicals are used)	Off-site	VOCs	Soil, Groundwater

Paterson subsequently completed a Phase II ESA in February 2018 to address the aforementioned APECs.

The subsurface investigation consisted of drilling seven (7) boreholes, five (5) of which were constructed with groundwater monitoring well installations.

Soil samples were obtained from the boreholes and screened using visual observations and organic vapour measurements. A total of 12 soil samples were submitted for laboratory analysis of a combination of volatile organic compounds (VOCs), petroleum hydrocarbons (PHCs, F₁-F₄), polycyclic aromatic hydrocarbons (PAHs) and metals. Several PAH and metal parameters exceeding the selected MECP Table 3 Residential Standards were identified in the fill material across the entire subject site.

Additional PAH and metals analyses was conducted for the underlying native silty clay. No PAH parameters were detected in the native silty clay. Metal parameters, specifically cobalt and vanadium were identified at concentrations in excess of the selected MECP Standards. Based on our experience, however, these parameters are naturally occurring at elevated concentrations in silty clays within the Ottawa region. Furthermore, they were not present at elevated concentrations in the overlying impacted fill material and as such, they are not considered contaminants of concern in the native material.

Groundwater samples obtained from three (3) monitoring wells, BH1A, BH3 and BH5, were analysed for VOCs, PHC, and/or PAHs. Based on the analytical results, no detectable parameter concentrations were identified with one exception. A concentration of chloroform marginally exceeding the selected standard was identified in BH2. The chloroform was considered to have resulted from the use of municipal groundwater during the rock coring process and was expected to dissipate over time. The groundwater was considered to be in compliance with the MECP Table 3 Standards.

Based on the findings of the Phase II ESA, an environmental site remediation was recommended to remove the PAH and metal impacted fill material across the subject site. No further or additional work has been conducted on the Phase I Property since the 2018 Phase II ESA.

This Phase I ESA Update has been conducted for the subject property to satisfy the requirements of the O.Reg 153/04, Section 28(2) as amended.

Updated Records Review

Ministry of the Environment, Conservation and Parks

On September 24, 2020, a request was submitted to the MECP Freedom of Information (FOI) office for information with respect to certificates of approval, permits to take water, certificates of property use or any other similar MECP issued instruments for the subject site. A response from the MECP had not been received at the time this report was issued. Any pertinent information will be forwarded to the client upon receipt. A copy of the request form has been appended to this report.

City of Ottawa Historical Land Use Inventory

A requisition form was sent to the City of Ottawa to request information from the City's Historical Land Use Inventory (HLUI 2005) database as part of the 2016 Phase I-ESA for the subject property. The City's HLUI 2005 database has not been updated since issuing the previous Phase I-ESA report; therefore, an additional HLUI request was not submitted for this Phase I-ESA Update. The HLUI search results from the 2005 database have been appended to this report.

TSSA Search

The TSSA, Fuels Safety Branch in Toronto was contacted electronically on September 28, 2020 to inquire about current and former underground storage tanks, spills and incidents for the site and neighbouring properties.

No records of underground storage tanks, spills or incidents were listed in the TSSA registry for the subject site or the adjacent properties. A copy of the TSSA correspondence has been appended to this report.

ERIS Report

An ERIS (Environmental Risk Information Service) Report was obtained for the Phase I Property and properties within the Phase I Study Area. According to the ERIS report, there are no records pertaining to the Phase I Property.

Based on a review of off-site activities within 250m of the Phase I Property, as listed in the ERIS report, no PCAs resulting in new APECs on the Phase I Property were identified. A copy of the ERIS report is appended to this report.

Aerial Photograph

The latest aerial photograph reviewed at the time of the 2018 Phase I ESA was dated 2017. A 2018 image from Google Earth was reviewed as part of this update. The subject site and surrounding lands appear unchanged from the 2017 photograph. No concerns were noted regarding the review of the more recent aerial image.

Current Site Conditions

A representative from the Environmental Department of Paterson Group conducted a site visit on September 28, 2020. Weather conditions were partly cloudy with a temperature of approximately 20°C. At the time of the site visit, the neighbouring properties within the Phase I study area were also observed, from publicly accessible areas.

The Phase I Property remains unchanged since the previous site visit conducted in August 2017. No PCAs were identified on the Phase I Property at the time of the site visit. Site details are presented on Drawing PE3651-1R – Site Plan.

The adjacent properties to the north, east, west and south of the subject site consist of a combination of residential and commercial land use. Neighbouring land use within the Phase I Study area consists primarily of residential and commercial land use with occasional institutional land use. No new PCAs, other than those previously identified during the 2018 Phase I ESA, were observed at the time of the site visit. Surrounding land use within the Phase I Study Area is presented on Drawing PE3651-2R – Surrounding Land Use Plan.

Conceptual Site Model

Geological and Hydrogeological Setting

The Geological Survey of Canada website on the Urban Geology of the National Capital Area was consulted as part of this assessment. Based on this information, bedrock in the area of the site consists of Paleozoic shale of the Billings Formation. Overburden soils are shown as off-shore marine sediments, with a drift thickness on the order of 5 to 15 m. During the concurrent Geotechnical Investigation, weathered shale bedrock was encountered at depths ranging from 6.2 to 7.5 m below grade.

Based on site and regional topography, the groundwater flow in the immediate vicinity of the Phase I Property is expected to be in a northerly direction, towards the Ottawa River.

Existing Buildings and Structures

The subject site is currently occupied by an abandoned two-storey residential dwelling with a full basement situated on the southwestern portion of the Phase I Property. A parking kiosk is present immediately northeast of the dwelling, while a community garden is situated on the lot addressed 176 Nepean Street, immediately north-northwest of the residential dwelling.

Water Bodies

There are no water bodies on the Phase I Property or within the Phase I Study Area. The closest water bodies are the Ottawa River and the Rideau Canal, located approximately 800 m to the northwest and 900m to the northeast, respectively.

Areas of Natural Significance

No areas of natural significance were identified on the Phase I Property or in the Phase I Study Area.

Drinking Water Wells

According to the MECP well mapping database, there are no domestic well records for the Phase I Property. One 1948 domestic well record was identified for a property along the north side of Nepean Street, just west of Bank Street, within the Phase I ESA Study Area. Based on the age of the well record and the current municipal services throughout the Phase I ESA Study Area, this domestic well is considered to no longer be in use.

Monitoring Wells

According to the MECP well mapping database, monitoring well and abandonment records exist for several properties within the Phase I ESA Study Area. These properties are not considered to represent environmental concerns to the Phase I Property based on their separation distances and/or orientations with respect to the subject land.

Neighbouring Land Use

Neighbouring land use in the Phase I Study Area is currently residential and commercial.

Potential Contaminating Activities and Areas of Potential Environmental Concern

No new APECs were identified since the 2018 Phase I ESA. As presented in Table 1 in the Previous Engineering Reports section, two on-site PCAs and a historical off-site PCA are considered to have resulted in three (3) APECs on the Phase I Property.

Contaminants of Potential Concern

As noted in Table 1, CPCs associated with the APECs identified in this Phase I ESA include BTEX, PHCs (F₁-F₄), PAHs, VOCs and metals in the soil and/or groundwater beneath the Phase I Property.

Assessment of Uncertainty and/or Absence of Information

The information available for review as part of the preparation of this Phase I ESA is considered to be sufficient to conclude that there are areas of potential environmental concern on the subject site. The presence of potentially contaminating activities was confirmed by a variety of independent sources, and as such, the conclusions of this report are not affected by uncertainty which may be present with respect to the individual sources.

Conclusion

Based on the findings of the Phase I ESA Update, no new or materially changed APECs are present on the Phase I Property. It is recommended that the 2018 Phase II ESA be updated within 18 months of filing an RSC for the subject property, in accordance with O.Reg. 153/04, as amended.

Statement of Limitations

This Phase I - Environmental Site Assessment Update report has been prepared under the supervision of a Qualified Person in general accordance with Ontario Regulation 153/04, as amended under the Environmental Protection Act. The conclusions presented herein are based on information gathered from a limited historical review and field inspection program. The findings of the Phase I - ESA Update are based on a review of readily available geological, historical and regulatory information and a cursory review made at the time of the field assessment.

Should any conditions be encountered at the subject site and/or historical information that differ from our findings, we request that we be notified immediately in order to allow for a reassessment.

This report was prepared for the sole use of Richcraft (Lisgar) Ltd. Permission and notification from the above noted party and Paterson will be required to release this report to any other party.

We trust that this submission satisfies your current requirements. Should you have any questions please contact the undersigned.

Paterson Group Inc.



Mandy Witteman, B.Eng., M.A.Sc.



Karyn Munch, P.Eng., QP_{ESA}



Report Distribution:

- Richcraft (Lisgar) Ltd.
- Paterson Group (1 copy)

Appendix

- Figure 1 - Key Plan
- Figure 2 - Topographic Map
- Drawing PE3651-1R – Site Plan – see plan attached
- Drawing PE3651-2R – Surrounding Land Use Plan – see plan attached
- MECP FOI Request
- TSSA Response
- HLUI Records
- ERIS Report

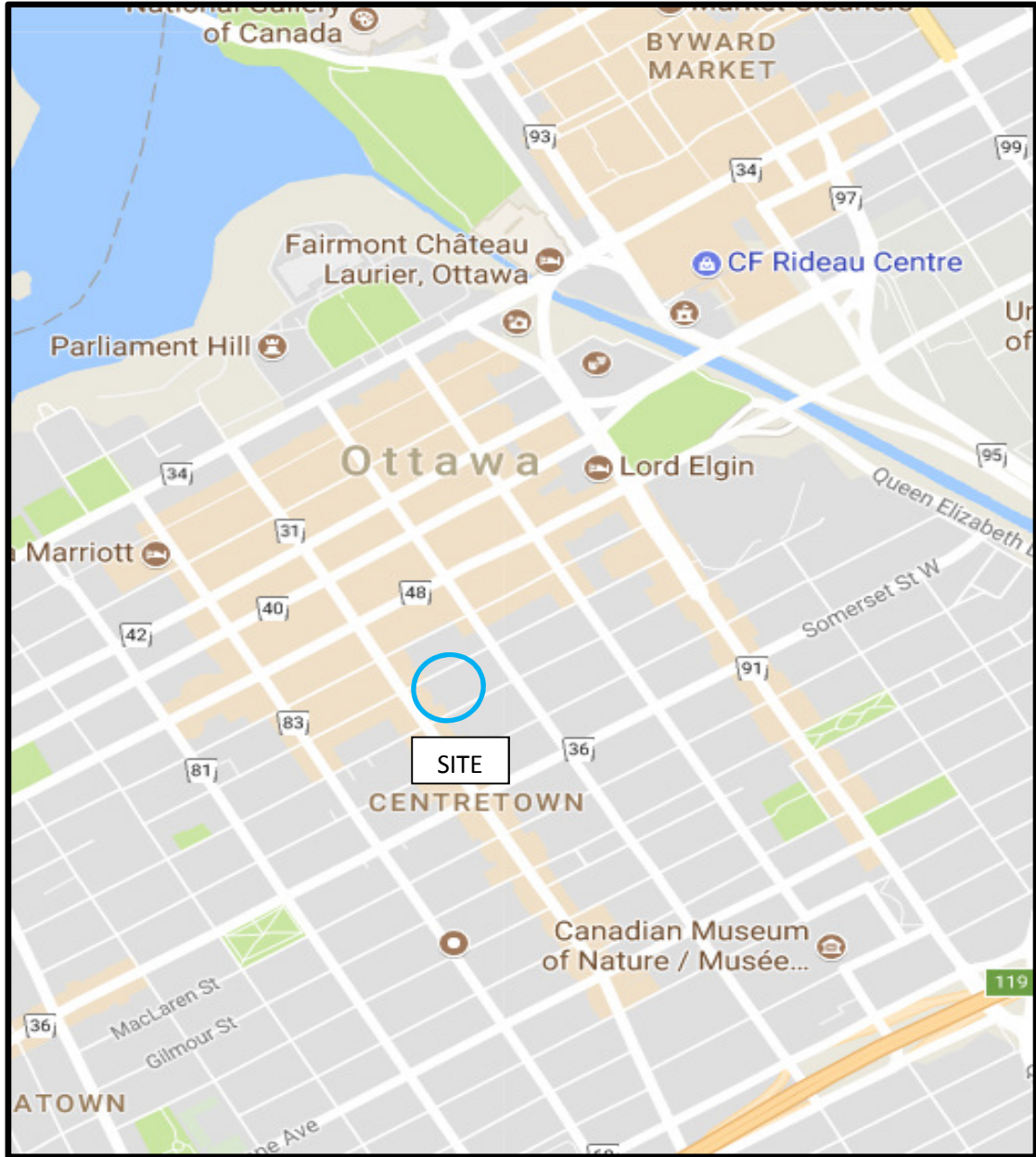

FIGURE 1
KEY PLAN

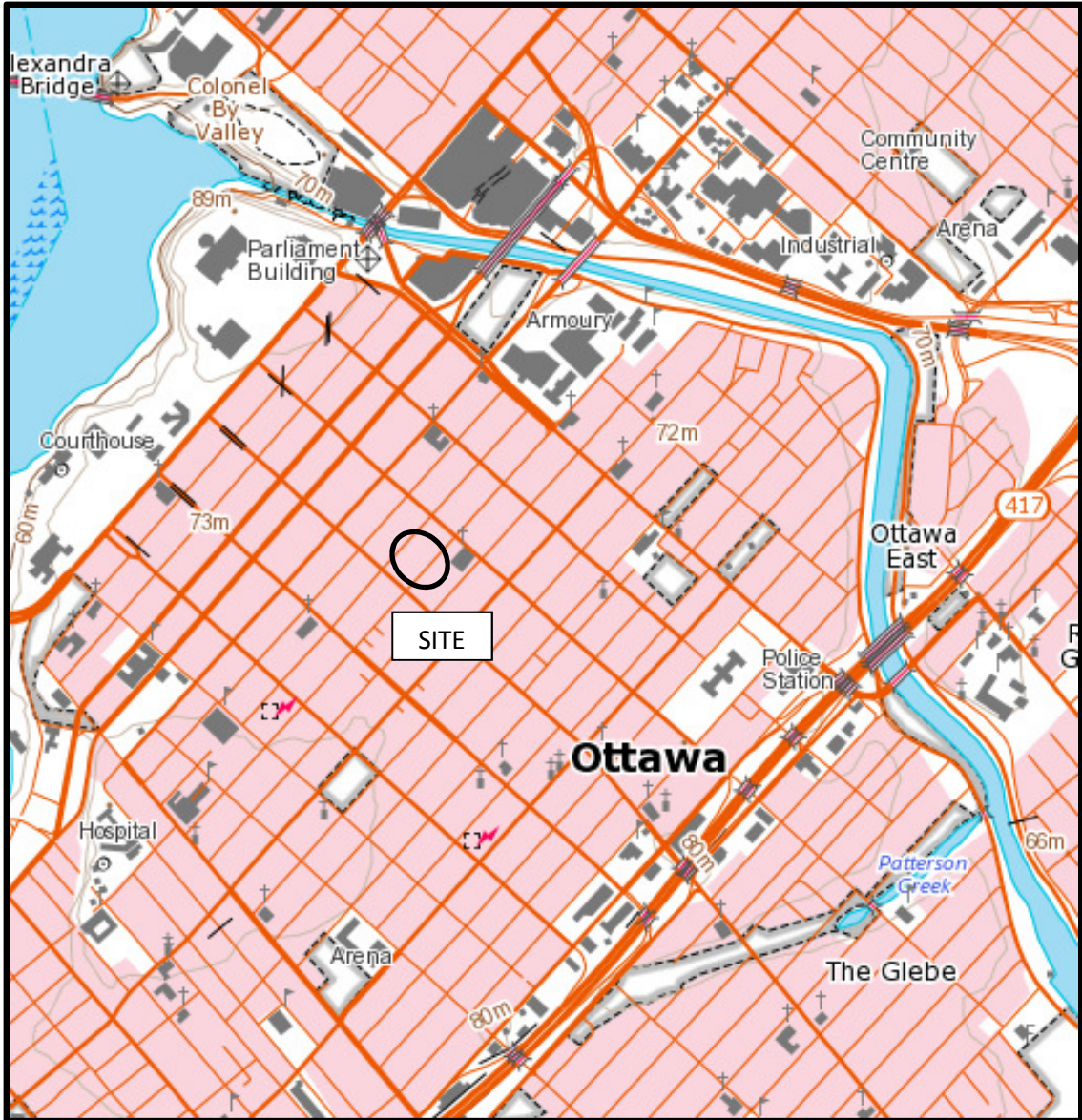
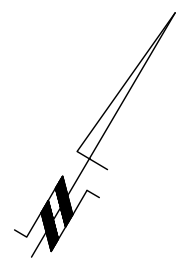
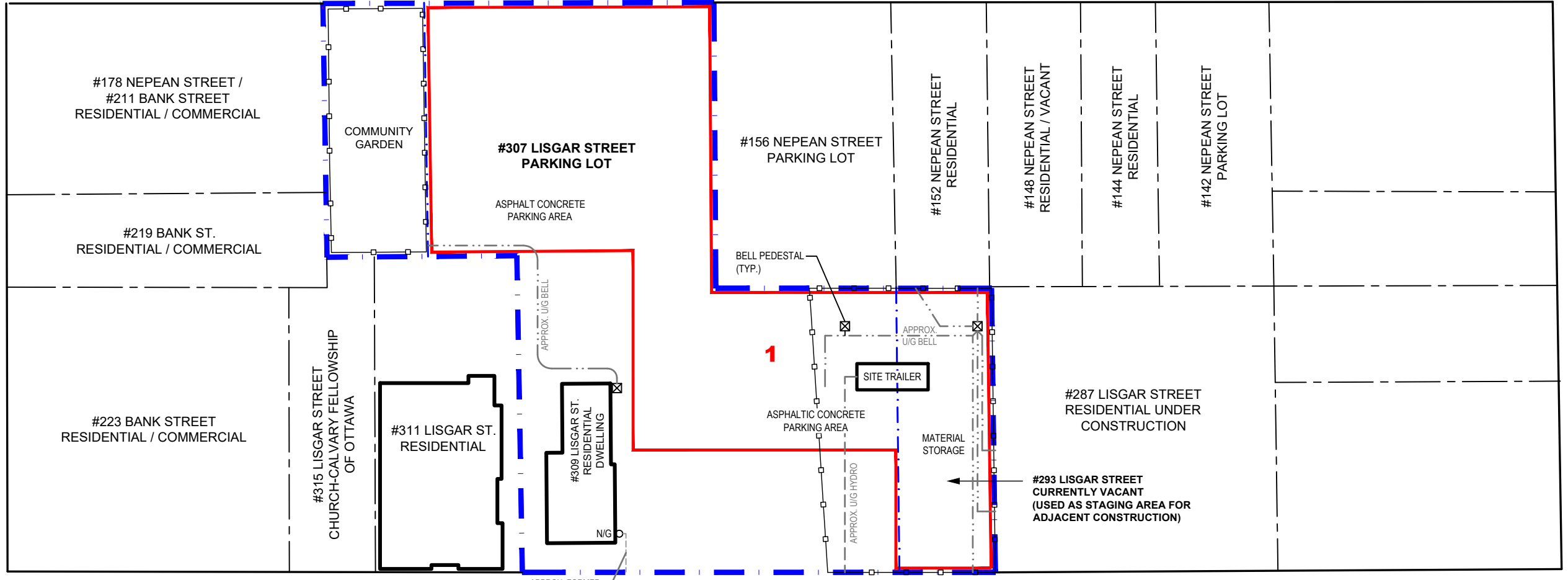

FIGURE 2
TOPOGRAPHIC MAP



NEPEAN STREET



BANK STREET

O'CONNOR STREET

LISGAR STREET

POTENTIALLY CONTAMINATING ACTIVITIES RESULTING IN AREAS OF POTENTIAL CONCERN ON PHASE I PROPERTY

- 1. FILL MATERIAL WITHIN FORMER BUILDING FOUNDATIONS (ITEM 3)



patersongroup
consulting engineers

154 Colonnade Road South
Ottawa, Ontario K2E 7J5
Tel: (613) 226-7381 Fax: (613) 226-6344

NO.	REVISIONS	DATE	INITIAL
0			

RICHCRAFT HOMES
PHASE I - ENVIRONMENTAL SITE ASSESSMENT UPDATE
176 NEPEAN STREET AND 293 LISGAR STREET
OTTAWA, ONTARIO

SITE PLAN

Scale:	1:500	Date:	10/2020
Drawn by:	RCG	Report No.:	PE3651-LET.02
Checked by:	KM	Dwg. No.:	PE3651-1R
Approved by:	MSD	Revision No.:	0

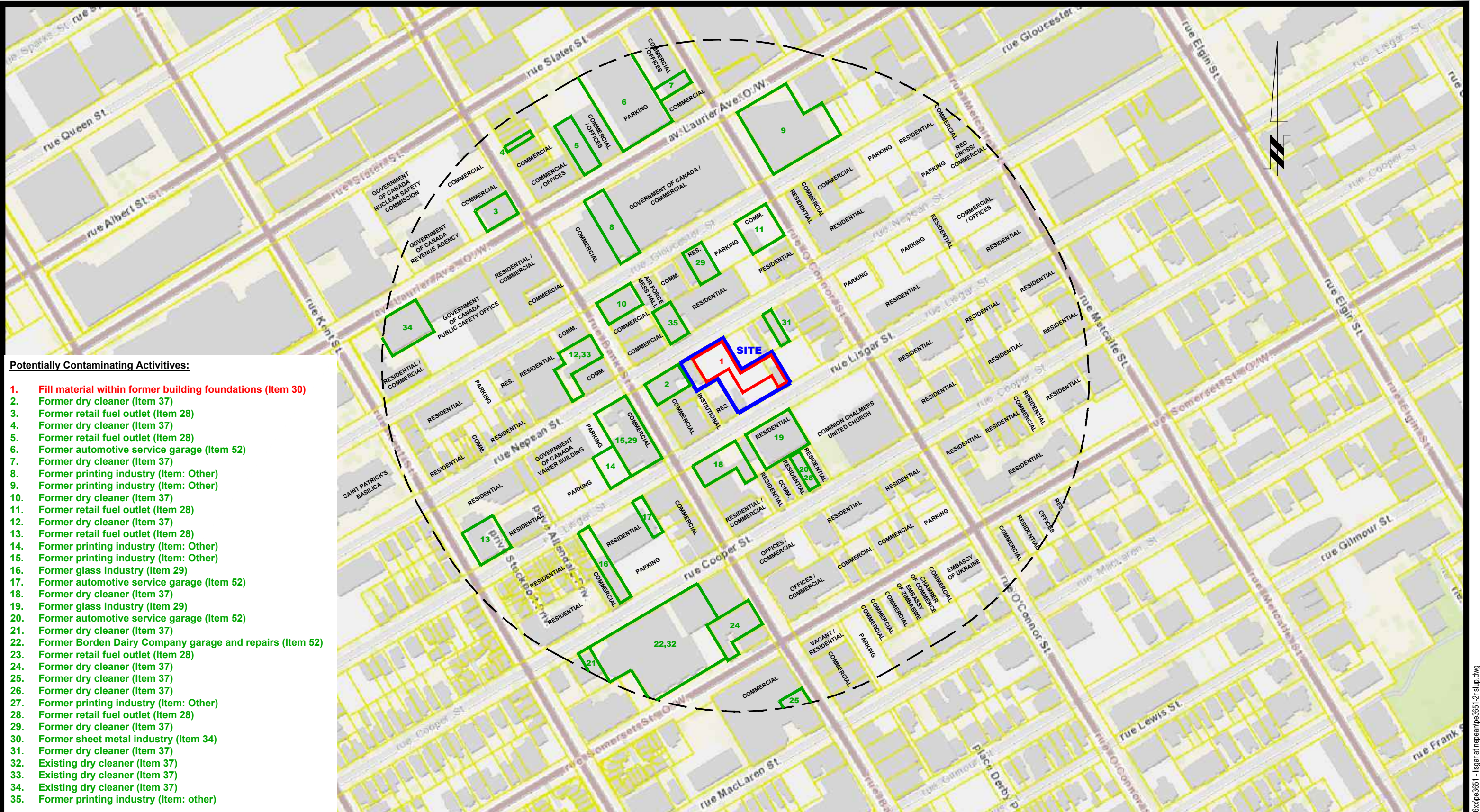

Potentially Contaminating Activities:

1. Fill material within former building foundations (Item 30)
2. Former dry cleaner (Item 37)
3. Former retail fuel outlet (Item 28)
4. Former dry cleaner (Item 37)
5. Former retail fuel outlet (Item 28)
6. Former automotive service garage (Item 52)
7. Former dry cleaner (Item 37)
8. Former printing industry (Item: Other)
9. Former printing industry (Item: Other)
10. Former dry cleaner (Item 37)
11. Former retail fuel outlet (Item 28)
12. Former dry cleaner (Item 37)
13. Former retail fuel outlet (Item 28)
14. Former printing industry (Item: Other)
15. Former printing industry (Item: Other)
16. Former glass industry (Item 29)
17. Former automotive service garage (Item 52)
18. Former dry cleaner (Item 37)
19. Former glass industry (Item 29)
20. Former automotive service garage (Item 52)
21. Former dry cleaner (Item 37)
22. Former Borden Dairy Company garage and repairs (Item 52)
23. Former retail fuel outlet (Item 28)
24. Former dry cleaner (Item 37)
25. Former dry cleaner (Item 37)
26. Former dry cleaner (Item 37)
27. Former printing industry (Item: Other)
28. Former retail fuel outlet (Item 28)
29. Former dry cleaner (Item 37)
30. Former sheet metal industry (Item 34)
31. Former dry cleaner (Item 37)
32. Existing dry cleaner (Item 37)
33. Existing dry cleaner (Item 37)
34. Existing dry cleaner (Item 37)
35. Former printing industry (Item: other)

patersongroup
consulting engineers

154 Colonnade Road South
Ottawa, Ontario K2E 7J5
Tel: (613) 226-7381 Fax: (613) 226-6344

NO.	REVISIONS	DATE	INITIAL
0			

RICHCRAFT HOMES

PHASE I - ENVIRONMENTAL SITE ASSESSMENT UPDATE
176 NEPEAN STREET AND 293 LISGAR STREET

OTTAWA, ONTARIO

TITLE: SURROUNDING LAND USE PLAN

Scale:	1:3000	Date:	10/2020
Drawn by:	RCG	Report No.:	PE3651-LET.02
Checked by:	KM	Dwg. No.:	PE3651-2R
Approved by:	MSD	Revision No.:	0

p:\laucad\drawings\environmental\pe3651-2r\lsgar at nepean\pe3651-2r slup.dwg

Ministry of the Environment
and Climate Change

Freedom of Information and
Protection of Privacy Office

12th Floor
40 St. Clair Avenue West
Toronto ON M4V 1M2
Tel: (416) 314-4075
Fax: (416) 314-4285

Ministère de l'Environnement et de
l'Action en matière de changement
climatique

Bureau de l'accès à l'information et
de la protection de la vie privée

12^e étage
40, avenue St. Clair ouest
Toronto ON M4V 1M2
Tél. : (416) 314-4075
Télééc.: (416) 314-4285



August 18, 2017

Karyn Munch
Paterson Group Inc.
154 Colonnade Road
Ottawa, ON K2E 7J5

Dear Karyn Munch:

RE: ***Freedom of Information and Protection of Privacy Act Request***
Our File # A-2017-05639, Your Reference PE3651

This letter is in response to your request made pursuant to the *Freedom of Information and Protection of Privacy Act* relating to 176 Nepean St and 293 to 309 Lisgar St (Odd #s), Ottawa .

After a thorough search through the files of the Ministry's Ottawa District Office, Investigations and Enforcement Branch, Environmental Approvals Branch, Environmental Monitoring and Reporting Branch, Sector Compliance Branch and Safe Drinking Water Branch, no records were located responsive to your request. To provide you with this response and in accordance with Section 57 of the *Freedom of Information and Protection of Privacy Act*, the fee owed is \$30.00 for 1 hour of search time @ \$30.00 per hour. **We have applied the \$30.00 for this request from your initial payment. This file is now closed.**

You may request a review of my decision by contacting the Information and Privacy Commissioner/Ontario, 2 Bloor Street East, Suite 1400, Toronto, ON M4W 1A8 (800-387-0073 or 416-326-3333). Please note that there is a \$25.00 fee and you only have 30 days from receipt of this letter to request a review.

If you have any questions regarding this matter, please contact Jasmine Frendo at jasmine.frendo@ontario.ca.

Yours truly,

for A handwritten signature in black ink, appearing to read "Janet Dadufalza".

Janet Dadufalza
FOI Manager

Mandy Witteman

From: Public Information Services <publicinformationsservices@tssa.org>
Sent: September 28, 2020 11:48 AM
To: Mandy Witteman
Subject: RE: Search records request (PE3651)

Hello. Thank you for your request for confirmation of public information.

We confirm that there are no records in our database of any fuel storage tanks at the subject addresses.

For a further search in our archives please complete our release of public information form found at <https://www.tssa.org/en/about-tssa/release-of-public-information.aspx?mid=392> and email the completed form to publicinformationsservices@tssa.org along with a fee of \$56.50 (including HST) per location. The fee is payable with credit card (Visa or MasterCard).

Although TSSA believes the information provided pursuant to your request is accurate, please note that TSSA does not warrant this information in any way whatsoever.

Please refrain from sending documents to head office and only submit your requests electronically via email along with credit card payment. We are all working remotely and mailing in applications with cheques will lengthen the overall processing time.

Kind regards,

Roxana



Public Information Agent

Facilities and Business Services
345 Carlingview Drive
Toronto, Ontario M9W 6N9

Tel: +1-416-734-6222 | Fax: +1-416-734-3568 | E-Mail: publicinformationsservices@tssa.org

www.tssa.org



From: Mandy Witteman <MWitteman@Patersongroup.ca>
Sent: September 28, 2020 11:35 AM
To: Public Information Services <publicinformationsservices@tssa.org>
Subject: Search records request (PE3651)

[CAUTION]: This email originated outside the organisation.

Please do not click links or open attachments unless you recognise the source of this email and know the content is safe.

Good morning,

Would you also be able to check your records for the following City of Ottawa addresses:

219, 223 Bank Street
142, 153, 171 Nepean Street

281, 300, 312, 355 Lisgar Street

Thank-you very much.

Cheers,

Mandy Witteman, B.Eng., M.A.Sc.

patersongroup

**solution oriented engineering
over 60 years servicing our clients**

154 Colonnade Road South
Ottawa, Ontario, K2E 7J5
Tel: (613) 226-7381 Ext. 339
Cell: (403) 921-1157

This electronic message and any attached documents are intended only for the named recipients. This communication from the Technical Standards and Safety Authority may contain information that is privileged, confidential or otherwise protected from disclosure and it must not be disclosed, copied, forwarded or distributed without authorization. If you have received this message in error, please notify the sender immediately and delete the original message.



File Number: D06-03-17-0099

August 28, 2017

Karyn Munch
Paterson Group
154 Colonnade Road South
Ottawa, ON
K2E 7J5

Sent via email [kmunch@patersongroup.ca]

Dear Ms. Munch,

**Re: Information Request
176 Nepean Street and 293 and 309 Lisgar Street, Ottawa, Ontario (“Subject Properties”)**

Internal Department Circulation

The Planning, Infrastructure and Economic Development Department has the following information in response to your request for information regarding the Subject Properties:

- No information was returned on the Subject Property from Departmental circulation.

Search of Historical Land Use Inventory

This acknowledges receipt of the signed Disclaimer regarding your request for information from the City’s Historical Land Use Inventory (HLUI 2005) database for the Subject Properties.

A search of the HLUI database revealed the following information:

- There are no activities associated with the Subject Properties.

The HLUI database was also searched for activity associated with properties located within 50m of the Subject Property. The search revealed the following:

- There are 24 activities associated with properties located within 50m of the Subject Property: Activity Numbers 1594, 2998, 3021, 6618, 10759, 3218, 6498, 5385,

*Shaping our future together
Ensemble, formons notre avenir*

City of Ottawa
Planning, Infrastructure and Economic
Development Department

110 Laurier Avenue West, 4th Floor
Ottawa, ON K1P 1J1
Tel: (613) 580-2424 ext. 21690
Fax: (613) 560-6006
www.ottawa.ca

Ville d'Ottawa
Services de la planification, de l'infrastructure et
du développement économique

110, avenue Laurier Ouest, 4e étage
Ottawa (Ontario) K1P 1J1
Tél.: (613) 580-2424 ext. 21690
Télé.: (613) 560-6006
www.ottawa.ca

5219, 11053, 4419, 7912, 8796, 9401, 3537, 2200,1378, 2238, 1966, 3089, 875, 12453, 11438, and 8571.

Please note that Activity Numbers 9401, 1549, 5385, 875, 11438, and 8571 have a PIN Certainty of "2". This identifier acknowledges that there is some uncertainty about the exact location of the land use activity and that the activity may or may not have been located on the Subject Properties. All database entries with a PIN Certainty of "2" require independent verification as to their precise location.

A site map has been included to show the location of the Subject Properties as well as the location of all the activities noted above, including the HLUI database's location of the Activity Number with a PIN Certainty of "2".

Additional information may be obtained by contacting:

Ontario's Environmental Registry

The Environmental Registry found at <http://www.ebr.gov.on.ca/ERS-WEB-External/> contains "public notices" about environmental matters being proposed by all government ministries covered by the Environmental Bill of Rights. The public notices may contain information about proposed new laws, regulations, policies and programs or about proposals to change or eliminate existing ones. By using key words i.e. name of proponent/owner and the address one can ascertain if there is any information on the proponent and address under the following categories: Ministry, keywords, notice types, Notice Status, Acts, Instruments and published date (all years).

The Ontario Land Registry Office

Registration of real property is recorded in the Ontario Land Registry Office through the Land Titles Act or the Registry Act. Documents relating to title and other agreements that may affect your property are available to the public for a fee. It is recommended that a property search at the Land Registry Office be included in any investigation as to the historic use of your property. The City of Ottawa cannot comment on any documents to which it is not a party.

Court House
161 Elgin Street 4th Floor
Ottawa ON K2P 2K1
Tel: (613) 239-1230
Fax: (613) 239-1422

Please note, as per the HLUI Disclaimer, that the information contained in the HLUI database has been compiled from publicly available records and other sources of information. The HLUI may contain erroneous information given that the records used as sources of information may be flawed. For instance, changes in municipal addresses over time may introduce error. Accordingly, all information from the HLUI database is provided on an "as is" basis with no representation or warranty

by the City with respect to the information's accuracy or exhaustiveness in responding to the request.

Furthermore, the HLUI database and the results of this search in no way confirm the presence or absence of contamination or pollution of any kind. This information is provided on the assumption that it will not be relied upon by any person for any purpose whatsoever. The City of Ottawa denies all liability to any persons attempting to rely on any information provided from the HLUI database.

Please note that in responding to your request, the City of Ottawa does not guarantee or comment on the environmental condition of the Subject Properties. You may wish to contact the Ontario Ministry of Environment and Climate Change for additional information.

If you have any further questions or comments, please contact Ellen Potts at 613-580-2424 ext. 21690 or HLUI@ottawa.ca

Sincerely,



Ellen Potts

Per:

Michael Boughton, MCIP, RPP
Senior Planner
Development Review East
Planning Services
Planning, Infrastructure and Economic Development Department

MB/ EP

Attach: 25

cc: File no. D06-03-17-0099



Scale 1: n/a
 176 Nepean Street and 293 and 307 Lisgar Street
 Ottawa, ON
 File # D06-03-17-0099
 Ellen Potts



Overview
 ID# = Activity Identification Number

 = Subject Site



CITY OF OTTAWA

HLUI ID: __679ABY

AREA (Square Metres): 1802.404

Report: RPTC_OT_DEV0122

Run On: 21 Aug 2017 at: 15:51:23

Study Year	PIN	Multi-NAIC	Multiple Activities
1998	041150202	Y	Y
2005	041150280	Y	N

Activity ID: 1594 Multiple PINS: N

PIN Certainty: 2 Previous Activity ID(s) : 974

Related PINS: 041150202

Name: BILL'S AUTO SERVICE

Address: 375 COOPER STREET, OTTAWA

Facility Type: Gasoline Service Stations

Comments 1:

Comments 2:

Generator Number:

Storage Tanks:

HL References 1: M.1900, M.1910, M.1920, M.1930, M.1940, M.1950

HL References 2:

HL References 3:

NAICS	SIC
811199	633
447110	633
447190	633

Company Name

Bill's Auto Service

Year of Operation

c. 1940



CITY OF OTTAWA
HLUI ID: __679ABY

Report: RPTC_OT_DEV0122
Run On: 21 Aug 2017 at: 15:51:23

AREA (Square Metres): 1802.404

Study Year	PIN	Multi-NAIC	Multiple Activities
1998	041150202	Y	Y
2005	041150280	Y	N

Activity ID: 2998 Multiple PINS: N
PIN Certainty: 1 Previous Activity ID(s) : 4381
Related PINS: 041150280
Name: CANUS PLASTICS INC.
Address: 300 LISGAR STREET,
Facility Type: Other Plastic Products Industries
Comments 1:
Comments 2:
Generator Number:
Storage Tanks:
HL References 1: SC98
HL References 2:
HL References 3: 2005 Select Phone

NAICS	SIC
326114	163
339950	0
337215	169
326122	162
326111	169
326130	169
326160	169
326191	169
326198	169
326121	162
326198	0

Company Name	Year of Operation
CANUS PLASTICS INC.	c. 2005
Canus Plastics Inc	c. 1998
CANUS PLASTICS INC.	c. 2001



CITY OF OTTAWA
HLUI ID: __679ABY

Report: RPTC_OT_DEV0122
Run On: 21 Aug 2017 at: 15:51:23

AREA (Square Metres): 1802.404

Study Year	PIN	Multi-NAIC	Multiple Activities
1998	041150202	Y	Y
2005	041150280	Y	N

Activity ID: 3021 Multiple PINS: N

PIN Certainty: 1 Previous Activity ID(s) :

Related PINS: 041150202

Name: CAPITAL AUDIO TECHNICAL SERVICES

Address: 375 COOPER STREET,

Facility Type: Record Player, Radio and Television Receiver Industry

Comments 1:

Comments 2:

Generator Number:

Storage Tanks:

HL References 1:

HL References 2:

HL References 3: 2005 Select Phone

NAICS	SIC
811210	0
334310	0

Company Name	Year of Operation
CAPITAL AUDIO TECHNICAL SERVICES	c. 2001
CAPITAL AUDIO TECHNICAL SERVICES	c. 2005



CITY OF OTTAWA
HLUI ID: __679ABY

Report: RPTC_OT_DEV0122
Run On: 21 Aug 2017 at: 15:51:23

AREA (Square Metres): 1802.404

Study Year	PIN	Multi-NAIC	Multiple Activities
1998	041150202	Y	Y
2005	041150280	Y	N

Activity ID: 6618 Multiple PINS: N
PIN Certainty: 1 Previous Activity ID(s) : 1066
Related PINS: 041150202

Name: HOBBS GLASS LIMITED
Address: 300 LISGAR STREET, OTTAWA
Facility Type: Glass and Glass Products Industries
Comments 1:
Comments 2:
Generator Number:
Storage Tanks:
HL References 1: M.1900, M.1910, M.1920, M.1930, M.1940, M.1950
HL References 2:
HL References 3:

NAICS	SIC
327214	356

Company Name	Year of Operation
Hobbs Glass Ltd	c. 1930-1950



CITY OF OTTAWA

HLUI ID: __670H5S

AREA (Square Metres): 993.933

Report: RPTC_OT_DEV0122

Run On: 21 Aug 2017 at: 15:53:38

Study Year
1998

PIN
041150200

Multi-NAIC
Y

Multiple Activities
Y

Activity ID: 10759 Multiple PINS: N
PIN Certainty: 1 Previous Activity ID(s) : 1068

Related PINS: 041150200

Name: PESTROY CO.
Address: 318 LISGAR STREET, OTTAWA
Facility Type: Services to Buildings and Dwellings

Comments 1:

Comments 2:

Generator Number:

Storage Tanks:

HL References 1: M.1900, M.1910, M.1920, M.1930, M.1940, M.1950

HL References 2:

HL References 3:

NAICS	SIC
561799	995
561710	995
561791	995
561721	995

Company Name

Pestroy Co.

Year of Operation

c. 1940



CITY OF OTTAWA
HLUI ID: __670H5S

Report: RPTC_OT_DEV0122
 Run On: 21 Aug 2017 at: 15:53:38

AREA (Square Metres): 993.933

Study Year
1998

PIN
041150200

Multi-NAIC
Y

Multiple Activities
Y

Activity ID: 3218 Multiple PINS: N
 PIN Certainty: 1 Previous Activity ID(s) : 5145
 Related PINS: 041150200

Name: CLEANAWAY LAUNDRY AND DRY CLEANERS
 Address: 320 LISGAR STREET, OTTAWA
 Facility Type: Laundries and Cleaners

Comments 1:
 Comments 2:
 Generator Number:

Storage Tanks:
 HL References 1: SC98
 HL References 2:
 HL References 3:

NAICS	SIC
812310	972
812320	972
812330	972
561740	972

Company Name

Cleanaway Laundry and Dry Cleaners

Year of Operation

c. 1998



Study Year 1998 **PIN** 041150200 **Multi-NAIC** Y **Multiple Activities** Y

Activity ID: 6498 **Multiple PINS:** N
PIN Certainty: 1 **Previous Activity ID(s) :** 496

Related PINS: 041150200

Name: JARMAN FRANK
Address: 235 BANK STREET, OTTAWA
Facility Type: Other Furniture and Fixture Industries

Comments 1:
Comments 2:

Generator Number:

Storage Tanks:

HL References 1: M.1900, M.1910, M.1920, M.1930, M.1940, M.1950

HL References 2:

HL References 3:

NAICS	SIC
337910	269
336360	269
339940	269

Company Name	Year of Operation
Jarman Frank	c. 1920



CITY OF OTTAWA

HLUI ID: __679CB5

AREA (Square Metres): 293.385

Report: RPTC_OT_DEV0122

Run On: 21 Aug 2017 at: 15:54:56

Study Year
1998

PIN
041150240

Multi-NAIC
Y

Multiple Activities
N

Activity ID: 5385 Multiple PINS: Y
PIN Certainty: 2 Previous Activity ID(s) : 809

Related PINS: 041150238

Name: FRED H. BOUGHTON
Address: 317 LISGAR STREET, OTTAWA
Facility Type: Platemaking, Typesetting and Bindery Industry

Comments 1:

Comments 2:

Generator Number:

Storage Tanks:

HL References 1: M.1900, M.1910, M.1920, M.1930, M.1940, M.1950; FIP1901-38-234,vol2. FIP1912-38-234,vol1. FIP1922-38-234,vol1. M.1921.

HL References 2:

HL References 3:

NAICS	SIC
812921	282
323119	281
323115	281
323120	282
323114	281
323116	281

Company Name

Year of Operation

Fred H. Boughton	c. 1922
Sampson Office Service Ltd.	c. 1920
Heliotype	c. 1920



CITY OF OTTAWA

HLUI ID: __679BXG

AREA (Square Metres): 1023.849

Report: RPTC_OT_DEV0122

Run On: 21 Aug 2017 at: 15:56:02

Study Year
2005

PIN
041150201

Multi-NAIC
N

Multiple Activities
N

Activity ID: 5219

Multiple PINS: N

PIN Certainty: 1

Previous Activity ID(s) :

Related PINS: 041150201

Name: EMPIRE IMAGING INC.

Address: 246 BANK STREET,

Facility Type: Photographers

Comments 1:

Comments 2:

Generator Number:

Storage Tanks:

HL References 1:

HL References 2:

HL References 3: 2005 Select Phone

NAICS SIC

541920 0

Company Name

EMPIRE IMAGING INC.

Year of Operation

c. 2005



CITY OF OTTAWA

HLUI ID: __679FQ6

AREA (Square Metres): 1522.648

Report: RPTC_OT_DEV0122

Run On: 21 Aug 2017 at: 15:40:47

Study Year
1998

PIN
041150144

Multi-NAIC
N

Multiple Activities
N

Activity ID: 11053

Multiple PINS: N

PIN Certainty: 1

Previous Activity ID(s) : 688

Related PINS: 041150144

Name: POOK SHEET METAL WORKS

Address: 150 GLOUCESTER STREET, OTTAWA

Facility Type: Plumbing, Heating and Air Conditioning, Mechanical Work

Comments 1: Edge Limited -Heating Contractors and Capital Insulating Co. ltd in 1930 and 1950 (use of asbestos products)

Comments 2:

Generator Number:

Storage Tanks:

HL References 1: M.1900, M.1910, M.1920, M.1930, M.1940, M.1948, M.1950, M.1955; FIP1901-38-233,Vol2; FIP1912-38-233,Vol1; FIP1922-38-233,Vol1; FIP1948-122-233; FIP1956-122-233,Vol1

HL References 2:

HL References 3:

NAICS	SIC
238220	424

Company Name

Year of Operation

Pook Sheet Metal Works

c. 1940

W. G. Edge Ltd.

c. 1948-1956



CITY OF OTTAWA

HLUI ID: __679AH3

AREA (Square Metres): 606.822

Report: RPTC_OT_DEV0122

Run On: 21 Aug 2017 at: 15:41:57

Study Year
2005

PIN
041150248

Multi-NAIC
N

Multiple Activities
N

Activity ID: 4419 Multiple PINS: N

PIN Certainty: 1 Previous Activity ID(s) :

Related PINS: 041150248

Name: DEPT. OF NATIONAL DEFENCE

Address: 190 O'CONNOR STREET, OTTAWA

Facility Type: Defence Services

Comments 1: DEFENCE RESEARCH DEVELOPMENT BRANCH

Comments 2:

Generator Number: ON0046540

Storage Tanks:

HL References 1:

HL References 2:

HL References 3: 2000 PID

NAICS SIC

911110 0

Company Name

Year of Operation

DEPT. OF NATIONAL DEFENCE

c. 2000

DEPT. OF NATIONAL DEFENCE

c. 2001



CITY OF OTTAWA

HLUI ID: __679C46

AREA (Square Metres): 242.782

Report: RPTC_OT_DEV0122

Run On: 21 Aug 2017 at: 15:43:08

Study Year
1998

PIN
041150246

Multi-NAIC
Y

Multiple Activities
Y

Activity ID: 7912 Multiple PINS: N

PIN Certainty: 1 Previous Activity ID(s) :

Related PINS: 041150246

Name: KOFFMAN SIGNS

Address: 146 NEPEAN STREET,

Facility Type: Sign and Display Industry

Comments 1:

Comments 2:

Generator Number:

Storage Tanks:

HL References 1:

HL References 2:

HL References 3: 2005 Select Phone

NAICS SIC

339950 0

Company Name

Year of Operation

KOFFMAN SIGNS

c. 2005

KOFFMAN SIGNS

c. 2001



CITY OF OTTAWA

HLUI ID: __679C46

AREA (Square Metres): 242.782

Report: RPTC_OT_DEV0122

Run On: 21 Aug 2017 at: 15:43:08

Study Year
1998

PIN
041150246

Multi-NAIC
Y

Multiple Activities
Y

Activity ID: 8796 Multiple PINS: N
 PIN Certainty: 1 Previous Activity ID(s) : 213
 Related PINS: 041150246

Name: MONSON'S DELUXE DRY CLEANERS
 Address: 146 NEPEAN STREET, OTTAWA
 Facility Type: Laundries and Cleaners

Comments 1:
 Comments 2:

Generator Number:

Storage Tanks:

HL References 1: M.1900, M.1910, M.1920, M.1930, M.1940, M.1948, M.1950, M.1955, M.1960, M.1970, M.1980;
 FIP1901-38-234,vol2; FIP1912-38-234,vol1; FIP1922-38-234,Vol1; FIP1948-122-234; FIP1956-122-234,Vol1

HL References 2:

HL References 3:

NAICS	SIC
812330	972
812320	972
561740	972
812310	972

Company Name

Monson's Deluxe Dry Cleaners

Year of Operation

c. 1948-1960



CITY OF OTTAWA
 HLUI ID: __679EDW
 AREA (Square Metres): 913.930

Report: RPTC_OT_DEV0122
 Run On: 21 Aug 2017 at: 15:44:07

Study Year 1998	PIN 041150250	Multi-NAIC Y	Multiple Activities N
---------------------------	-------------------------	------------------------	---------------------------------

Activity ID: 9401 Multiple PINS: N
 PIN Certainty: 2 Previous Activity ID(s) : 5900

Related PINS: 041150250

Name: NATHAN SHERWOOD -TAILOR

Address: 291 LISGAR STREET, OTTAWA

Facility Type: Laundries and Cleaners

Comments 1:

Comments 2:

Generator Number:

Storage Tanks:

HL References 1: M.1948, M.1955; FIP1901-38-234,Vol2; FIP1912-38-234,Vol1; FIP1922-38-234,Vol1; FIP1948-122-234; FIP1956-122-234,Vol1

HL References 2:

HL References 3:

NAICS	SIC
812330	972
812320	972
561740	972
812310	972

Company Name

Nathan Sherwood -Tailor

Year of Operation

c. 1948-1956



CITY OF OTTAWA

HLUI ID: __679BUP

AREA (Square Metres): 4958.660

Report: RPTC_OT_DEV0122

Run On: 21 Aug 2017 at: 15:44:41

Study Year
2005

PIN
041150289

Multi-NAIC
N

Multiple Activities
N

Activity ID: 3537 **Multiple PINS:** N

PIN Certainty: 1 **Previous Activity ID(s) :**

Related PINS: 041150289

Name: CHRISTIANCURRENT OTTAWA

Address: 355 COOPER STREET,

Facility Type: Combined Publishing and Printing Industries

Comments 1:

Comments 2:

Generator Number:

Storage Tanks:

HL References 1:

HL References 2:

HL References 3: 2005 Select Phone

NAICS **SIC**

511110 0

Company Name

CHRISTIANCURRENT OTTAWA

Year of Operation

c. 2005



CITY OF OTTAWA

HLUI ID: __679EDR

AREA (Square Metres): 912.055

Report:

RPTC_OT_DEV0122

Run On:

22 Aug 2017 at: 08:06:01

Study Year
1998

PIN
041150238

Multi-NAIC
Y

Multiple Activities
Y

Activity ID: 2200 Multiple PINS: N
PIN Certainty: 1 Previous Activity ID(s) : 197

Related PINS: 041150238

Name: BRISEBOIS DENTAL LABORATORY
Address: 319 LISGAR STREET, OTTAWA
Facility Type: Other Manufactured Products Industries

Comments 1:

Comments 2:

Generator Number:

Storage Tanks:

HL References 1: M.1900, M.1910, M.1920, M.1930, M.1940, M.1950

HL References 2:

HL References 3:

NAICS SIC
334610 399

Company Name

Brisebois Dental Laboratory

Year of Operation

c. 1950



CITY OF OTTAWA

HLUI ID: __679E4P

AREA (Square Metres): 685.296

Report:

RPTC_OT_DEV0122

Run On:

22 Aug 2017 at: 08:08:28

Study Year
1998

PIN
041150236

Multi-NAIC
Y

Multiple Activities
Y

Activity ID: 1378 Multiple PINS: N

PIN Certainty: 1 Previous Activity ID(s) :

Related PINS: 041150236

Name: AUDIOMART

Address: 213 BANK STREET, OTTAWA

Facility Type: Electrical and Electronic Machinery, Equipment and Supplies, Wholesale

Comments 1:

Comments 2:

Generator Number:

Storage Tanks:

HL References 1:

HL References 2:

HL References 3: 2001 Employment Survey

NAICS SIC

811210 0

Company Name

AUDIOMART

Year of Operation

c. 2001



CITY OF OTTAWA

HLUI ID: __679E4P

AREA (Square Metres): 685.296

Report:

RPTC_OT_DEV0122

Run On:

22 Aug 2017 at: 08:08:28

Study Year
1998

PIN
041150236

Multi-NAIC
Y

Multiple Activities
Y

Activity ID: 2238 Multiple PINS: N
PIN Certainty: 1 Previous Activity ID(s) : 5166
Related PINS: 041150236
Name: BROWN'S CLEANERS
Address: 211 BANK STREET, OTTAWA
Facility Type: Laundries and Cleaners
Comments 1:
Comments 2:
Generator Number:
Storage Tanks:
HL References 1: SC98
HL References 2:
HL References 3: 2001 Employment Survey

NAICS	SIC
812320	0
812320	972
812310	972
561740	972
812330	972

Company Name	Year of Operation
BROWN'S CLEANERS	c. 2001
Brown's Cleaners	c. 1998



CITY OF OTTAWA

HLUI ID: __679E3Q

AREA (Square Metres): 674.963

Report:

RPTC_OT_DEV0122

Run On:

22 Aug 2017 at: 08:10:02

Study Year
1998

PIN
041150160

Multi-NAIC
Y

Multiple Activities
Y

Activity ID: 1966 Multiple PINS: N

PIN Certainty: 1 Previous Activity ID(s) :

Related PINS: 041150160

Name: BUILDING & MAINTENANCE IND

Address: 207 BANK STREET,

Facility Type: Residential Building and Development

Comments 1: #405

Comments 2:

Generator Number:

Storage Tanks:

HL References 1:

HL References 2:

HL References 3: 2005 Select Phone

NAICS SIC

236110 0

Company Name

BUILDING & MAINTENANCE IND

Year of Operation

c. 2005



CITY OF OTTAWA
 HLUI ID: __679E3Q

Report: RPTC_OT_DEV0122
 Run On: 22 Aug 2017 at: 08:10:02

AREA (Square Metres): 674.963

Study Year
 1998

PIN
 041150160

Multi-NAIC
 Y

Multiple Activities
 Y

Activity ID: 3089 Multiple PINS: N
 PIN Certainty: 1 Previous Activity ID(s) :
 Related PINS: 041150160
 Name: TO BE
 Address: 207 BANK STREET,
 Facility Type: Combined Publishing and Printing Industries
 Comments 1:
 Comments 2:
 Generator Number:
 Storage Tanks:
 HL References 1:
 HL References 2:
 HL References 3: 2005 Select Phone

NAICS SIC
 511110 0

Company Name	Year of Operation
TO BE	c. 2005
CAPITAL XTRA / PINK TRIANGLE PRESS	c. 2005
CAPITAL XTRA / PINK TRIANGLE PRESS	c. 2001



Study Year
1998

PIN
041150160

Multi-NAIC
Y

Multiple Activities
Y

Activity ID: 875 Multiple PINS: N
 PIN Certainty: 2 Previous Activity ID(s) : 2230

Related PINS: 041150160

Name: A.C. SCHLENDER
 Address: 205 BANK STREET, OTTAWA
 Facility Type: Photographers
 Comments 1: 1900 - also residence
 Comments 2:

Generator Number:
Storage Tanks:

HL References 1: M.1900, M.1910, M.1920, M.1930, M.1940, M.1950

HL References 2:

HL References 3:

NAICS	SIC
323120	282
541920	993
812921	282

Company Name

A. C. Schlender

Year of Operation

c. 1900



CITY OF OTTAWA

HLUI ID: __679E2B

AREA (Square Metres): 669.048

Report: RPTC_OT_DEV0122

Run On: 22 Aug 2017 at: 08:10:52

Study Year
1998

PIN
041150159

Multi-NAIC
N

Multiple Activities
N

Activity ID: 12453 **Multiple PINS:** N
PIN Certainty: 1 **Previous Activity ID(s) :** 3475
Related PINS: 041150159

Name: SHERIN WILLIAMS PAINT CO. OF CANADA LIMITED
Address: 197 BANK STREET, OTTAWA
Facility Type: Paint and Varnish Industry

Comments 1:

Comments 2:

Generator Number:

Storage Tanks:

HL References 1: M.1960, M.1970, M.1980

HL References 2:

HL References 3:

NAICS	SIC
325510	375

Company Name

Sherin Williams Paint Co. of Canada Ltd.

Year of Operation

c. 1970



CITY OF OTTAWA

HLUI ID: __679EJ5

AREA (Square Metres): 517.961

Report: RPTC_OT_DEV0122

Run On: 22 Aug 2017 at: 08:12:37

Study Year
1998

PIN
041150162

Multi-NAIC
Y

Multiple Activities
N

Activity ID: 8571 Multiple PINS: N
PIN Certainty: 2 Previous Activity ID(s) : 1615

Related PINS: 041150162

Name: LOWE-MARTIN COMPANY LIMITED

Address: NEPEAN STREET, OTTAWA

Facility Type: Commercial Printing Industries

Comments 1: Manufacturers of loose leaf systems, office supplies, card systems, filing and library supplies. Armco Print Generator #ON1550000 (waste generator) E.A.S. Illustrators and Printers Ltd. Generator #ON1203100 (waste generator)

Comments 2: 171 to 175

Generator Number:

Storage Tanks:

HL References 1: M.1900,M.1910,M.1920,M.1921,M.1930,M.1940,M.1948,M.1950,M.1955, M.1958, M.1960, M.1961, M.1964,M.1970,M.1980; S.1958,S.1961,S.1964,S.1965;

HL References 2: FIP1901-38-233,Vol2; FIP1912-38-233,Vol1; FIP1922-38-233,vol1; FIP1948-122-233; FIP1956-122-233,vol1; PID1994

HL References 3:

NAICS	SIC
323116	281
323114	281
812921	282
323115	281
323119	281
323120	282

Company Name

Year of Operation

Lowe-Martin Company Ltd.	c. 1920-1965
Canadian Government Printing Bureau	c. 1970
E.A.S. Illustrators and Printers Ltd.	c. 1994
Armco Print	c. 1994



DATABASE REPORT

Project Property: *PE3651 - 176 Lisgar & 293 Lisgar Street
PE3651 - 293 Lisgar Street & 176 Nepean
Street
Ottawa ON K2P 0B6*

Project No: *30869*

Report Type: *Standard Report*

Order No: *20292400956*

Requested by: *Paterson Group Inc.*

Date Completed: *September 29, 2020*

Table of Contents

Table of Contents.....	2
Executive Summary.....	3
Executive Summary: Report Summary.....	4
Executive Summary: Site Report Summary - Project Property.....	6
Executive Summary: Site Report Summary - Surrounding Properties.....	7
Executive Summary: Summary By Data Source.....	42
Map.....	85
Aerial.....	86
Topographic Map.....	87
Detail Report.....	88
Unplottable Summary.....	327
Unplottable Report.....	332
Appendix: Database Descriptions.....	365
Definitions.....	374

Notice: IMPORTANT LIMITATIONS and YOUR LIABILITY

Reliance on information in Report: This report DOES NOT replace a full Phase I Environmental Site Assessment but is solely intended to be used as a database review of environmental records.

License for use of information in Report: No page of this report can be used without this cover page, this notice and the project property identifier. The information in Report(s) may not be modified or re-sold.

Your Liability for misuse: Using this Service and/or its reports in a manner contrary to this Notice or your agreement will be in breach of copyright and contract and ERIS may obtain damages for such mis-use, including damages caused to third parties, and gives ERIS the right to terminate your account, rescind your license to any previous reports and to bar you from future use of the Service.

No warranty of Accuracy or Liability for ERIS: The information contained in this report has been produced by ERIS Information Limited Partnership ("ERIS") using various sources of information, including information provided by Federal and Provincial government departments. The report applies only to the address and up to the date specified on the cover of this report, and any alterations or deviation from this description will require a new report. This report and the data contained herein does not purport to be and does not constitute a guarantee of the accuracy of the information contained herein and does not constitute a legal opinion nor medical advice. Although ERIS has endeavored to present you with information that is accurate, ERIS disclaims, any and all liability for any errors, omissions, or inaccuracies in such information and data, whether attributable to inadvertence, negligence or otherwise, and for any consequences arising therefrom. Liability on the part of ERIS is limited to the monetary value paid for this report.

Trademark and Copyright: You may not use the ERIS trademarks or attribute any work to ERIS other than as outlined above. This Service and Report (s) are protected by copyright owned by ERIS Information Limited Partnership. Copyright in data used in the Service or Report(s) (the "Data") is owned by ERIS or its licensors. The Service, Report(s) and Data may not be copied or reproduced in whole or in any substantial part without prior written consent of ERIS.

Executive Summary

Property Information:

Project Property: PE3651 - 176 Lisgar & 293 Lisgar Street
PE3651 - 293 Lisgar Street & 176 Nepean Street Ottawa ON K2P 0B6

Project No: 30869

Coordinates:

Latitude: 45.4174346
Longitude: -75.6969478
UTM Northing: 5,029,560.02
UTM Easting: 445,470.19
UTM Zone: 18T

Elevation: 252 FT
76.88 M

Order Information:

Order No: 20292400956
Date Requested: September 24, 2020
Requested by: Paterson Group Inc.
Report Type: Standard Report

Historical/Products:

Executive Summary: Report Summary

Database	Name	Searched	Project Property	Within 0.25 km	Total
AAGR	<i>Abandoned Aggregate Inventory</i>	Y	0	0	0
AGR	<i>Aggregate Inventory</i>	Y	0	0	0
AMIS	<i>Abandoned Mine Information System</i>	Y	0	0	0
ANDR	<i>Anderson's Waste Disposal Sites</i>	Y	0	0	0
AST	<i>Aboveground Storage Tanks</i>	Y	0	0	0
AUWR	<i>Automobile Wrecking & Supplies</i>	Y	0	0	0
BORE	<i>Borehole</i>	Y	0	7	7
CA	<i>Certificates of Approval</i>	Y	0	12	12
CDRY	<i>Dry Cleaning Facilities</i>	Y	0	2	2
CFOT	<i>Commercial Fuel Oil Tanks</i>	Y	0	0	0
CHEM	<i>Chemical Register</i>	Y	0	0	0
CNG	<i>Compressed Natural Gas Stations</i>	Y	0	0	0
COAL	<i>Inventory of Coal Gasification Plants and Coal Tar Sites</i>	Y	0	0	0
CONV	<i>Compliance and Convictions</i>	Y	0	0	0
CPU	<i>Certificates of Property Use</i>	Y	0	0	0
DELISTED TANK	<i>Delisted Fuel Tanks</i>	Y	0	3	3
DRL	<i>Drill Hole Database</i>	Y	0	0	0
EASR	<i>Environmental Activity and Sector Registry</i>	Y	0	3	3
EBR	<i>Environmental Registry</i>	Y	0	3	3
ECA	<i>Environmental Compliance Approval</i>	Y	0	12	12
EEM	<i>Environmental Effects Monitoring</i>	Y	0	0	0
EHS	<i>ERIS Historical Searches</i>	Y	0	86	86
EIIS	<i>Environmental Issues Inventory System</i>	Y	0	0	0
EMHE	<i>Emergency Management Historical Event</i>	Y	0	0	0
EPAR	<i>Environmental Penalty Annual Report</i>	Y	0	0	0
EXP	<i>List of Expired Fuels Safety Facilities</i>	Y	0	3	3
FCON	<i>Federal Convictions</i>	Y	0	0	0
FCS	<i>Contaminated Sites on Federal Land</i>	Y	0	0	0
FOFT	<i>Fisheries & Oceans Fuel Tanks</i>	Y	0	0	0
FRST	<i>Federal Identification Registry for Storage Tank Systems (FIRSTS)</i>	Y	0	0	0
FST	<i>Fuel Storage Tank</i>	Y	0	3	3
FSTH	<i>Fuel Storage Tank - Historic</i>	Y	0	2	2
GEN	<i>Ontario Regulation 347 Waste Generators Summary</i>	Y	0	186	186
GHG	<i>Greenhouse Gas Emissions from Large Facilities</i>	Y	0	0	0
HINC	<i>TSSA Historic Incidents</i>	Y	0	2	2
IAFT	<i>Indian & Northern Affairs Fuel Tanks</i>	Y	0	0	0

Database	Name	Searched	Project Property	Within 0.25 km	Total
INC	<i>Fuel Oil Spills and Leaks</i>	Y	0	1	1
LIMO	<i>Landfill Inventory Management Ontario</i>	Y	0	0	0
MINE	<i>Canadian Mine Locations</i>	Y	0	0	0
MNR	<i>Mineral Occurrences</i>	Y	0	0	0
NATE	<i>National Analysis of Trends in Emergencies System (NATES)</i>	Y	0	0	0
NCPL	<i>Non-Compliance Reports</i>	Y	0	0	0
NDFT	<i>National Defense & Canadian Forces Fuel Tanks</i>	Y	0	0	0
NDSP	<i>National Defense & Canadian Forces Spills</i>	Y	0	0	0
NDWD	<i>National Defence & Canadian Forces Waste Disposal Sites</i>	Y	0	0	0
NEBI	<i>National Energy Board Pipeline Incidents</i>	Y	0	0	0
NEBP	<i>National Energy Board Wells</i>	Y	0	0	0
NEES	<i>National Environmental Emergencies System (NEES)</i>	Y	0	0	0
NPCB	<i>National PCB Inventory</i>	Y	0	5	5
NPRI	<i>National Pollutant Release Inventory</i>	Y	0	3	3
OGWE	<i>Oil and Gas Wells</i>	Y	0	0	0
OGW	<i>Ontario Oil and Gas Wells</i>	Y	0	1	1
OPCB	<i>Inventory of PCB Storage Sites</i>	Y	0	0	0
ORD	<i>Orders</i>	Y	0	0	0
PAP	<i>Canadian Pulp and Paper</i>	Y	0	1	1
PCFT	<i>Parks Canada Fuel Storage Tanks</i>	Y	0	0	0
PES	<i>Pesticide Register</i>	Y	0	5	5
PINC	<i>Pipeline Incidents</i>	Y	0	2	2
PRT	<i>Private and Retail Fuel Storage Tanks</i>	Y	0	1	1
PTTW	<i>Permit to Take Water</i>	Y	0	2	2
REC	<i>Ontario Regulation 347 Waste Receivers Summary</i>	Y	0	0	0
RSC	<i>Record of Site Condition</i>	Y	0	7	7
RST	<i>Retail Fuel Storage Tanks</i>	Y	0	0	0
SCT	<i>Scott's Manufacturing Directory</i>	Y	0	41	41
SPL	<i>Ontario Spills</i>	Y	0	22	22
SRDS	<i>Wastewater Discharger Registration Database</i>	Y	0	0	0
TANK	<i>Anderson's Storage Tanks</i>	Y	0	0	0
TCFT	<i>Transport Canada Fuel Storage Tanks</i>	Y	0	0	0
VAR	<i>Variances for Abandonment of Underground Storage Tanks</i>	Y	0	1	1
WDS	<i>Waste Disposal Sites - MOE CA Inventory</i>	Y	0	0	0
WDSH	<i>Waste Disposal Sites - MOE 1991 Historical Approval Inventory</i>	Y	0	0	0
WWIS	<i>Water Well Information System</i>	Y	0	22	22
Total:			0	438	438

Executive Summary: Site Report Summary - Project Property

<i>Map Key</i>	<i>DB</i>	<i>Company/Site Name</i>	<i>Address</i>	<i>Dir/Dist (m)</i>	<i>Elev diff (m)</i>	<i>Page Number</i>
--------------------	-----------	--------------------------	----------------	---------------------	--------------------------	------------------------

No records found in the selected databases for the project property.

Executive Summary: Site Report Summary - Surrounding Properties

<i>Map Key</i>	<i>DB</i>	<i>Company/Site Name</i>	<i>Address</i>	<i>Dir/Dist (m)</i>	<i>Elev Diff (m)</i>	<i>Page Number</i>
1	EHS		309 Lisgar Avenue Ottawa ON	SE/22.0	0.00	88
2	WWIS		ON <i>Well ID: 7296899</i>	WNW/23.6	-0.02	88
3	SCT	Canadian Bible Society	315 Lisgar St Ottawa ON K2P 0E1	SW/37.2	-0.03	89
4	EHS		153 Nepean Street Ottawa ON K2P 0B5	NNW/42.1	0.00	89
5	EHS		Nepean Street Ottawa ON K2P 0B6	ENE/45.8	0.00	89
5	EHS		Nepean Street Ottawa ON K2P 0B6	ENE/45.8	0.00	89
5	EHS		Nepean Street Ottawa ON K2P 0B6	ENE/45.8	0.00	89
6	GEN	Marilena Guerra	146 Nepean Street Ottawa ON	ENE/47.6	0.00	90
7	GEN	E.A.S. ILLUSTRATORS & PRINTERS LTD	171 NEPEAN ST. OTTAWA ON K2P 0B4	WNW/48.1	-0.02	90
7	GEN	E.A.S. ILLUSTRATORS & PRINTERS LTD14-740	171 NEPEAN ST. OTTAWA ON K2P 0B4	WNW/48.1	-0.02	90
7	GEN	E.A.S. (OUT OF BUS) 14-740	171 NEPEAN ST. OTTAWA ON K2P 0B4	WNW/48.1	-0.02	90
7	GEN	ARMCO PRINT 02-638	171 NEPEAN STREET OTTAWA ON K2P 0B4	WNW/48.1	-0.02	91

Map Key	DB	Company/Site Name	Address	Dir/Dist (m)	Elev Diff (m)	Page Number
7	GEN	ARMCO PRINT 02-638	171 NEPEAN STREET OTTAWA ON K2P 0B4	WNW/48.1	-0.02	91
8	SCT	KOFFMAN SIGNS	146 NEPEAN ST OTTAWA ON K2P 0B6	ENE/48.3	0.00	91
8	SCT	Koffman Signs Ltd.	146 Nepean St Ottawa ON K2P 0B6	ENE/48.3	0.00	92
9	GEN	Claridge Homes Corporation	287 Lisgar Ottawa ON	E/50.5	0.00	92
9	GEN	CLARIDGE HOMES (CENTRETOWN) INC.	287 LISGAR STREET OTTAWA ON	E/50.5	0.00	92
9	PTTW	Claridge Homes (287 Lisgar) Inc.	287 Lisgar Street City of Ottawa, Ontario CITY OF OTTAWA ON	E/50.5	0.00	92
9	GEN	Claridge Homes Limited Partnership	287 Lisgar Street Ottawa ON K2P 0E1	E/50.5	0.00	93
9	GEN	Claridge Homes	287 Lisgar Street Ottawa ON K2P 0E1	E/50.5	0.00	93
10	EHS		287 Lisgar Street Ottawa ON	E/55.0	0.00	93
11	RSC	CLARIDGE HOMES (287 LISGAR) INC.	287 LISGAR STREET, OTTAWA, ON K2P 0E1 Ottawa ON	E/55.0	0.00	93
12	SCT	WALLACK'S ART & DRAFTING	231 BANK ST OTTAWA ON K2P 1W9	SW/60.1	-0.03	95
13	EHS		177 Nepean St Ottawa ON K2P 1W7	W/63.3	0.46	95
13	EHS		177 Nepean St Ottawa ON K2P 1W7	W/63.3	0.46	95

Map Key	DB	Company/Site Name	Address	Dir/Dist (m)	Elev Diff (m)	Page Number
14	SCT	CAPITAL XTRA INC.	177 NEPEAN ST SUITE 500 OTTAWA ON K2P 0B4	W/63.4	0.46	95
14	GEN	District Realty Corporation	177 Nepean Street Ottawa ON K2P 0B4	W/63.4	0.46	96
14	CA	Mel Cohen Realty Ltd.	177 Nepean Street Ottawa ON	W/63.4	0.46	96
14	ECA	Mel Cohen Realty Ltd.	177 Nepean Street Ottawa ON K1Y 2E9	W/63.4	0.46	96
14	EHS		177 Nepean St Ottawa ON K2P 1W7	W/63.4	0.46	96
15	ECA	City of Ottawa	Ottawa ON K2G 6J8	E/66.4	0.04	97
15	ECA	City of Ottawa	Laurier Avenue at the Rideau Canal Ottawa ON K1P 1J1	E/66.4	0.04	97
16	GEN	GVT. OF CAN. - NATIONAL DEFENCE	CRAD/DSIS-NATIONAL DEFENCE HEADQUARTERS 190 O'CONNOR ST. OTTAWA ON K1A 1G8	ENE/71.1	0.00	97
16	GEN	GVT. OF CAN. - NATIONAL DEFENCE	190 O'CONNOR STREET DIRECTORATE, SCIENTIFIC INFORMAT.SERVICE OTTAWA ON K1A 1G8	ENE/71.1	0.00	98
16	GEN	GVT. OF CAN. - NATIONAL DEFENCE 18-192	CRAD/DSIS-NATIONAL DEFENCE HEADQUARTERS 190 O'CONNOR ST. OTTAWA ON K1A 1G8	ENE/71.1	0.00	98
16	GEN	DEPT. OF NATIONAL DEFENCE	DEFENCE RESEARCH DEVELOPMENT BRANCH 190 O'CONNOR STREET OTTAWA ON K1A 0K2	ENE/71.1	0.00	98
16	SCT	Canadian Council on Social	190 O'Connor St Suite 100 Ottawa ON K2P 2R3	ENE/71.1	0.00	99

Map Key	DB	Company/Site Name	Address	Dir/Dist (m)	Elev Diff (m)	Page Number
16	EHS		190 O'connor St Ottawa ON K2P2R3	ENE/71.1	0.00	99
17	EHS		203 Bank St Ottawa ON K2P1W7	W/73.7	1.00	99
18	WWIS		355 COOPER ST OTTAWA ON <i>Well ID: 7305580</i>	ESE/74.3	0.00	99
19	SCT	Jacintallnk	207 Bank St Suite 242 Ottawa ON K2P 2N2	W/79.9	1.00	102
19	SCT	To Be Publications Inc.	207 Bank St Ottawa ON K2P 2N2	W/79.9	1.00	102
20	WWIS		355 COOPER ST OTTAWA ON <i>Well ID: 7305582</i>	ESE/81.1	0.00	103
21	SCT	Canus Plastics Inc.	300 Lisgar St Ottawa ON K2P 0E2	SSE/81.6	0.00	106
21	SCT	Canus Signs Plastics Ltd.	300 Lisgar St Ottawa ON K2P 0E2	SSE/81.6	0.00	106
21	EHS		300 Lisgar Street Ottawa ON K2P 0E2	SSE/81.6	0.00	107
21	RSC	Soho Lisgar Inc.	300 Lisgar Street, Ottawa, Ontario, K2P 1T6, ON K2P 0E2	SSE/81.6	0.00	107
21	GEN	Canus Plastics Inc.	300 Lisgar St. Ottawa ON	SSE/81.6	0.00	107
21	GEN	Bassi Construction	300 lisgar st ottawa ON K2P 0E2	SSE/81.6	0.00	108
22	GEN	Regional Group	152 Gloucester St Ottawa ON K2P 0A6	NNW/82.3	-0.03	108

Map Key	DB	Company/Site Name	Address	Dir/Dist (m)	Elev Diff (m)	Page Number
23	WWIS		355 COOPER ST OTTAWA ON <i>Well ID: 7305579</i>	ESE/87.2	0.03	108
24	SPL	Enbridge Gas Distribution Inc.	Bank St and Nepean St Ottawa ON	W/87.7	1.00	111
25	EHS		205 Bank Street Ottawa ON K2P 1W7	W/88.5	1.00	111
26	SCT	COOKWARE CENTRE (THE)	220 BANK ST OTTAWA ON K2P 1X1	WSW/89.0	1.00	112
26	SPL	PRIVATE BUSINESS	232 BANK ST STORAGE TANK OTTAWA ON K2P 1X1	WSW/89.0	1.00	112
26	GEN	BICYCLE REVIVAL LTD.	224 BANK STREET OTTAWA ON K2P 1X1	WSW/89.0	1.00	112
26	GEN	BICYCLE REVIVAL LTD. 04-341	224 BANK STREET OTTAWA ON K2P 1X1	WSW/89.0	1.00	113
26	GEN	BICYCLE REVIVAL LIMITED	224 BANK STREET OTTAWA ON K2P 1X1	WSW/89.0	1.00	113
26	INC		212 Bank Street , Ottawa ON	WSW/89.0	1.00	113
26	GEN	J Levington Holding	212 - 232 Bank st. Ottawa ON K2P 1X1	WSW/89.0	1.00	114
27	EHS		300 Lisgar St and 375 Cooper St Ottawa ON	SE/92.2	0.00	114
28	EHS		170 Gloucester Street Ottawa ON K2P 0A6	WNW/93.0	1.00	114
29	WWIS		355 COOPER ST OTTAWA ON <i>Well ID: 7305581</i>	ESE/95.1	0.03	115

Map Key	DB	Company/Site Name	Address	Dir/Dist (m)	Elev Diff (m)	Page Number
30	GEN	BAYVIEW PROPERTY MANAGEMENT	210 BANK STREET OTTAWA ON K2P 1W8	W/99.9	1.00	117
31	EHS		172 O'Connor Ottawa ON K2P 1T5	NE/99.9	0.00	118
32	WWIS		355 COOPER ST Ottawa ON Well ID: 7312995	E/106.2	-0.68	118
33	CA	OTTAWA CITY - SOMERSET ST.	O'CONNOR ST./NEPEAN ST. OTTAWA CITY ON	NE/107.0	-0.28	121
34	EHS		355 Cooper St Ottawa ON K2P0G8	ESE/110.7	-0.69	121
35	SPL	SHELL CANADA PRODUCTS LTD.	154 O'CONNOR STREET SERVICE STATION OTTAWA CITY ON	N/111.0	0.00	121
35	SPL	SHELL CANADA PRODUCTS LTD.	154 O'CONNOR ST. SHELL CANADA GAS STATION SERVICE STATION OTTAWA CITY ON K2P 1T5	N/111.0	0.00	122
35	PRT	BYTOWN TOWING & AUTOCARE LTD	154 O'CONNOR ST AT GLOUCESTER OTTAWA ON	N/111.0	0.00	122
35	FSTH	BYTOWN TOWING & AUTOCARE LTD	154 O'CONNOR ST AT GLOUCESTER OTTAWA ON K2P 1T5	N/111.0	0.00	122
35	FSTH	BYTOWN TOWING & AUTOCARE LTD	154 O'CONNOR ST AT GLOUCESTER OTTAWA ON K2P 1T5	N/111.0	0.00	123
35	EHS		154 O'Connor Street Ottawa ON K2P 1T5	N/111.0	0.00	124
35	DTNK	BYTOWN TOWING & AUTOCARE LTD	154 O'CONNOR ST AT GLOUCESTER OTTAWA ON	N/111.0	0.00	124
35	DTNK	BYTOWN TOWING & AUTOCARE LTD	154 O'CONNOR ST AT GLOUCESTER OTTAWA ON	N/111.0	0.00	124

Map Key	DB	Company/Site Name	Address	Dir/Dist (m)	Elev Diff (m)	Page Number
35	GEN	Shell Canada Products	154 O+Connor Street Ottawa ON K2P 1T5	N/111.0	0.00	124
35	GEN	Shell Canada Products	154 O+Connor Street Ottawa ON K2P 1T5	N/111.0	0.00	125
35	DTNK	BYTOWN TOWING & AUTOCARE LTD	154 O'CONNOR ST AT GLOUCESTER OTTAWA ON K2P 1T5	N/111.0	0.00	125
36	EHS		240 Bank Street Ottawa ON K2P 1X4	SSW/113.0	0.93	125
37	SCT	O'Brien Publishing Inc.	176 Gloucester St Suite 400 Ottawa ON K2P 0A6	WNW/113.7	1.00	126
37	EHS		176 Gloucester St Ottawa ON K2P0A6	WNW/113.7	1.00	126
38	EHS		379 Cooper Street Ottawa ON K2P 0G8	SE/114.1	0.00	126
39	EHS		240 Bank Street Ottawa ON K2P 1X4	SW/114.3	0.93	126
40	EXP	BYTOWN TOWING & AUTOCARE LTD	154 O'CONNOR ST AT GLOUCESTER OTTAWA K2P 1T5 ON CA ON	NNE/115.4	0.00	127
40	EXP	BYTOWN TOWING & AUTOCARE LTD	154 O'CONNOR ST AT GLOUCESTER OTTAWA K2P 1T5 ON CA ON	NNE/115.4	0.00	127
40	EXP	BYTOWN TOWING & AUTOCARE LTD	154 O'CONNOR ST AT GLOUCESTER OTTAWA K2P 1T5 ON CA ON	NNE/115.4	0.00	127
40	FST	BYTOWN TOWING & AUTOCARE LTD	154 O'CONNOR ST AT GLOUCESTER OTTAWA K2P 1T5 ON CA ON	NNE/115.4	0.00	128
40	FST	BYTOWN TOWING & AUTOCARE LTD	154 O'CONNOR ST AT GLOUCESTER OTTAWA K2P 1T5 ON CA ON	NNE/115.4	0.00	128

Map Key	DB	Company/Site Name	Address	Dir/Dist (m)	Elev Diff (m)	Page Number
40	FST	BYTOWN TOWING & AUTOCARE LTD	154 O'CONNOR ST AT GLOUCESTER OTTAWA K2P 1T5 ON CA ON	NNE/115.4	0.00	129
41	WWIS		315 COOPER ST Ottawa ON Well ID: 7312996	ESE/118.1	-0.69	129
42	GEN	OTTAWA MAGAZINE INC.	192 BANK STREET OTTAWA ON K2P 1W8	W/119.5	1.00	132
42	GEN	OTTAWA MAGAZINE INC.	192 BANK STREET OTTAWA ON K2P 1W8	W/119.5	1.00	132
42	GEN	OTTAWA MAGAZINE INC. 29-278	192 BANK STREET OTTAWA ON K2P 1W8	W/119.5	1.00	133
42	GEN	OTTAWA MAGAZINE INCORPORATED	192 BANK STREET OTTAWA ON K2P 1W8	W/119.5	1.00	133
42	GEN	OTTAWA(SEE&USE ON0897800 OTTAWA)	192 BANK STREET OTTAWA ON K2P 1W8	W/119.5	1.00	133
42	GEN	OTTAWA(SEE&USE ON0897800 OTTAWA) 29-290	192 BANK STREET OTTAWA ON K2P 1W8	W/119.5	1.00	133
42	SCT	Cdn Council Tobacco Control	192 Bank St Ottawa ON K2P 1W8	W/119.5	1.00	134
43	WWIS		154 O'CONNOR STREET Ottawa ON Well ID: 7130914	NNE/121.4	0.00	134
44	GEN	Al's Care Pharmacy	240 Bank Street Ottawa ON K2P1X4	SW/122.6	0.93	147
44	EHS		240 Bank Street Ottawa ON K2P 1X4	SW/122.6	0.93	147
44	EHS		240 Bank Street Ottawa ON K2P 1X4	SW/122.6	0.93	147

Map Key	DB	Company/Site Name	Address	Dir/Dist (m)	Elev Diff (m)	Page Number
44	EHS		240 Bank Street Ottawa ON K2P 1X4	SW/122.6	0.93	147
45	BORE		ON	SSE/124.5	0.00	148
46	WWIS		154 O'CONNOR STREET Ottawa ON Well ID: 7137421	NNE/124.6	0.00	149
47	SPL	OTTAWA HYDRO	375 COOPER STREET TRANSFORMER OTTAWA CITY ON K2P 0G8	SE/125.2	0.03	151
47	EHS		375 Cooper Street Ottawa ON K2P 0G8	SE/125.2	0.03	152
48	WWIS		154 O'CONNOR ST Ottawa ON Well ID: 7139448	N/128.7	0.00	152
49	BORE		ON	ENE/136.3	-1.03	163
50	WWIS		ON Well ID: 1503876	W/140.0	1.00	165
51	BORE		ON	W/140.0	1.00	167
52	EHS		251-259 Bank Street (395-397 Cooper St) Ottawa ON	S/141.6	0.00	168
52	SCT	Capital Xtra - Div. of Pink	251 Bank St Unit 503 Ottawa ON K2P 1X3	S/141.6	0.00	168
52	SCT	McKenzie Publishing Inc.	251A Bank St Suite 500 Ottawa ON K2P 1X3	S/141.6	0.00	168
52	SCT	Akiva Publishing Inc.	251 Bank St Suite 206 Ottawa ON K2P 1X3	S/141.6	0.00	169

Map Key	DB	Company/Site Name	Address	Dir/Dist (m)	Elev Diff (m)	Page Number
52	EHS		251 Bank Street Ottawa ON	S/141.6	0.00	169
52	EHS		251 Bank St Ottawa ON K2P1X3	S/141.6	0.00	169
53	GEN	DEPARTMENT OF NATIONAL DEFENCE	VANIER BUILDING 222 NEPEAN STREET OTTAWA ON K2B 0B8	WSW/146.3	1.00	169
53	GEN	DEPT OF NATIONAL DEFENCE, CDN. FORCES	VANIER BUILDING 222 NEPEAN STREET OTTAWA ON K2B 0B8	WSW/146.3	1.00	170
53	GEN	DEPT. OF NATIONAL DEFENCE	VANIER BUILDING 222 NEPEAN STREET OTTAWA ON K2B 0B8	WSW/146.3	1.00	170
53	EHS		222 Nepean Street Ottawa ON K2P 0B8	WSW/146.3	1.00	170
53	SPL		222 Nepean Street, Ottawa Ottawa ON	WSW/146.3	1.00	170
54	GEN	GVT. OF CAN. - FINANCE CANADA	PROPERTY & MATERIAL MANAGEMENT 140 O'CONNOR STREET OTTAWA ON K1A 0G5	N/149.1	0.00	171
54	GEN	FINANCE AND TREASURY BOARD OF CAN. DEPT.	140 O'CONNOR STREET PROPERTY & MATERIAL MANAGEMENT OTTAWA ON K1A 0G5	N/149.1	0.00	171
54	GEN	GVT. OF CAN. - FINANCE CANADA 18-149	PROPERTY & MATERIAL MANAGEMENT 140 O'CONNOR STREET OTTAWA ON K1A 0G5	N/149.1	0.00	172
54	GEN	DEPT. OF FINANCE/TREASURY BOARD OF CANADA	140 O'CONNOR STREET FACILITIES MANAGEMENT OTTAWA ON K1A 0G5	N/149.1	0.00	172
54	GEN	DEPT. OF FINANCE/TREASURY BOARD OF CANADA	140 O'CONNOR STREET FACILITIES MANAGEMENT OTTAWA ON K2P 2H6	N/149.1	0.00	172

Map Key	DB	Company/Site Name	Address	Dir/Dist (m)	Elev Diff (m)	Page Number
54	GEN	Gannon Blackburn Electric Inc.	140 O'Connor Ottawa ON K1A 0R5	N/149.1	0.00	173
55	GEN	BLACK PHOTO(OUT OF BUS.)	181 BANK STREET, UNITS 121-122 L'ESPLANADE OTTAWA ON K2P 1W5	NNW/151.4	0.69	173
55	GEN	BLACK PHOTO CORPORATION	171-181 BANK STREET, UNITS 121-122 OTTAWA ON K2P 1W5	NNW/151.4	0.69	173
56	GEN	FOCUS CENTRE, THE	254 BANK STREET OTTAWA ON K2P 1X4	S/151.9	0.00	174
56	GEN	Easy Drain Plumbing	254 Bank Str Ottawa ON	S/151.9	0.00	174
57	GEN	Public Services & Procurement Canada RPB	300 Laurier Ave Ottawa ON K0A 0S5	NNW/153.9	0.69	174
58	EHS		215 Nepean St Ottawa ON K2P2K5	W/155.8	1.00	175
59	SCT	The Ottawa Xpress	396 Cooper St Suite 204 Ottawa ON K2P 2H7	SSE/157.3	0.00	175
59	SCT	The Ottawa X Press - Div. of Communications Voir Inc.	396 Cooper St Suite 204 Ottawa ON K2P 2H7	SSE/157.3	0.00	176
59	SCT	Communications Voir Inc.	396 Cooper St Suite 204 Ottawa ON K2P 2H7	SSE/157.3	0.00	176
59	SCT	Communications Voir Inc.	396 Cooper St Suite 204 Ottawa ON K2P 2H7	SSE/157.3	0.00	176
59	SCT	Ottawa X Press	396 Cooper St Suite 204 Ottawa ON K2P 2H7	SSE/157.3	0.00	176
59	SCT	Imagnan Corp.	396 Cooper St Suite 203 Ottawa ON K2P 2H7	SSE/157.3	0.00	176

Map Key	DB	Company/Site Name	Address	Dir/Dist (m)	Elev Diff (m)	Page Number
60	CA	OTTAWA CITY	COOPER ST./BANK ST. OTTAWA CITY ON	S/157.5	0.00	177
60	CA	R.M. OF OTTAWA-CARLETON	COOPER ST./BANK ST. OTTAWA CITY ON	S/157.5	0.00	177
61	RSC	Youth Services Bureau of Ottawa	433 COOPER ST/366 LISGAR STREET, OTTAWA, ON	WSW/162.9	1.00	177
62	GEN	City of Ottawa Parks, Bldg & Grounds Services Branch	210 Gloucester Ottawa ON K2P 2K4	W/163.8	0.93	178
63	EHS		257 Lisgar Street Ottawa ON K2P 0C7	ENE/164.0	-1.00	178
64	GEN	City of Ottawa	210 Gloucester Ottawa ON K2P 2K4	W/165.6	0.93	178
64	GEN	City of Ottawa	210 Gloucester Ottawa ON K2P 2K4	W/165.6	0.93	179
65	EHS		186 Bank St Ottawa ON K2P1W6	WNW/165.9	0.69	179
66	EHS		110 Gloucester St Ottawa ON K2P 0A2	NE/166.9	-1.08	179
67	GEN	City of Ottawa	210 Gloucester Ottawa ON K2P 2K4	W/167.0	0.93	179
67	GEN	City of Ottawa Parks, Bldg & Grounds Services Branch	210 Gloucester Ottawa ON K2P 2K4	W/167.0	0.93	180
68	GEN	HEALTH AND WELFARE CANADA	HEALTH UNIT#28, 10TH FL., WEST TOWER 300 LAURIER AVE. WEST (TBC) OTTAWA ON K1A 0R5	NW/167.6	1.00	180
68	GEN	GVT OF CAN- HEALTH&WELFARE CAN.MED. 16-304	SER.BR,UNIT#28,10TH FL. W. TOWER 300 LAURIER AVE. WEST,C/O 301 ELGIN ST OTTAWA ON K1A 0L3	NW/167.6	1.00	180

Map Key	DB	Company/Site Name	Address	Dir/Dist (m)	Elev Diff (m)	Page Number
68	GEN	HEALTH AND WELFARE CANADA	300 LAURIER AVE. WEST (T.B.C) HEALTH UNIT #28, 10TH FLOOR WEST TOWER OTTAWA ON K1A 0R5	NW/167.6	1.00	180
68	GEN	GVT. OF CAN.-SUPPLY AND SERVICES	OLYMPIA PRINTING PLANT,LEVEL P1,W. TOWER L'ESPLANADE LAURIER,300 LAURIER AVE. W OTTAWA ON K1A 0M7	NW/167.6	1.00	181
68	GEN	GVT. OF CAN.(OUT OF BUS) 18-208	OLYMPIA PRINTING PLANT,LEVEL P1,W. TOWER L'ESPLANADE LAURIER,300 LAURIER AVE. W OTTAWA ON K1A 0M7	NW/167.6	1.00	181
68	GEN	GVT. OF CAN.(OUT OF BUSINESS)	OLYMPIA PRINTING PLANT,LEVEL P1,W. TOWER L'ESPLANADE LAURIER,300 LAURIER AVE. W OTTAWA ON K1A 0M7	NW/167.6	1.00	181
68	GEN	Public Works and Government Services Canada	300 Laurier Ave Ottawa ON K0A 0S5	NW/167.6	1.00	182
68	SPL		in front of 300 Laurier Avenue<UNOFFICIAL> Ottawa ON	NW/167.6	1.00	182
68	GEN	Public Works and Government Services Canada	300 Laurier Ave Ottawa ON	NW/167.6	1.00	183
68	GEN	Public Works and Government Services Canada	300 Laurier Ave Ottawa ON	NW/167.6	1.00	184
68	GEN	Public Works and Government Services Canada	300 Laurier Ave Ottawa ON	NW/167.6	1.00	184
68	GEN	Public Works and Government Services Canada	300 Laurier Ave Ottawa ON K0A 0S5	NW/167.6	1.00	185
68	GEN	Public Works and Government Services Canada	300 Laurier Ave Ottawa ON	NW/167.6	1.00	186
68	GEN	Public Works and Government Services Canada	300 Laurier Ave Ottawa ON K0A0S5	NW/167.6	1.00	187

Map Key	DB	Company/Site Name	Address	Dir/Dist (m)	Elev Diff (m)	Page Number
68	GEN	Public Works and Government Services Canada	300 Laurier Ave Ottawa ON K0A0S5	NW/167.6	1.00	187
68	GEN	Public Works and Government Services Canada	300 Laurier Ave Ottawa ON K0A0S5	NW/167.6	1.00	188
68	GEN	Public Services & Procurement Canada RPB	300 Laurier Ave Ottawa ON K0A 0S5	NW/167.6	1.00	189
69	BORE		ON	NNE/173.1	-0.31	190
70	GEN	REVENUE CANADA TAXATION	CUSTOMS & EXCISE 360 LISGAR STREET OTTAWA ON K2P 2E4	SW/175.2	1.00	191
70	GEN	REVENUE CANADA TAXATION	360 LISGAR STREET OTTAWA ON K1A 0L9	SW/175.2	1.00	191
70	GEN	URBANDALE CORPORATION	360 Lisgar Street Ottawa ON	SW/175.2	1.00	192
70	GEN	Bell Canada	360 Lisgar st Ottawa ON K2P 2E4	SW/175.2	1.00	192
70	GEN	Bell Canada	360 Lisgar st Ottawa ON K2P 2E4	SW/175.2	1.00	193
70	GEN	BELLCANADA	360 LISGAR STREET OTTAWA ON K2P 2E4	SW/175.2	1.00	193
70	GEN	Bell Canada	360 Lisgar st Ottawa ON K2P 2E4	SW/175.2	1.00	193
71	GEN	DRAICCHIO'S TAILORING & CLEANING	272 BANK STREET OTTAWA ON K2P 1X6	S/177.1	0.00	194
71	GEN	DRAICCHIO'S TAILORING & CLEANING 12-549	272 BANK STREET OTTAWA ON K2P 1X6	S/177.1	0.00	194

Map Key	DB	Company/Site Name	Address	Dir/Dist (m)	Elev Diff (m)	Page Number
71	GEN	DRAICCHIO'S TAILORING & CLEANING	272 BANK STREET OTTAWA ON K2P 1X6	S/177.1	0.00	194
71	GEN	DRAICCHIO'S TAILORING & CLEANING	272 BANK STREET OTTAWA ON K2P 1X6	S/177.1	0.00	195
71	GEN	DRAICCHIO'S TAILORING & CLEANING	272 BANK STREET OTTAWA ON K2P 1X6	S/177.1	0.00	195
71	GEN	DRAICCHIO'S TAILORING & CLEANING	272 BANK STREET OTTAWA ON K2P 1X6	S/177.1	0.00	195
71	GEN	7695713 canada inc.	272 BANK ST OTTAWA ON	S/177.1	0.00	196
71	GEN	7695713 canada inc.	272 BANK ST OTTAWA ON	S/177.1	0.00	196
71	GEN	7695713 canada inc.	272 BANK ST OTTAWA ON K2P1X6	S/177.1	0.00	196
71	GEN	7695713 canada inc.	272 BANK ST OTTAWA ON K2P1X6	S/177.1	0.00	196
71	GEN	7695713 canada inc.	272 BANK ST OTTAWA ON K2P1X6	S/177.1	0.00	197
71	GEN	7695713 canada inc.	272 BANK ST OTTAWA ON K2P1X6	S/177.1	0.00	197
71	CDRY	Draicchio's Tailoring&Cleaning	272 Bank St Ottawa ON K2P1X6	S/177.1	0.00	197
71	CDRY	Draicchio's Tailoring & Cleaning	272 Bank St Ottawa ON K2P1X6	S/177.1	0.00	197
71	GEN	7695713 canada inc.	272 BANK ST OTTAWA ON K2P1X6	S/177.1	0.00	199

<i>Map Key</i>	<i>DB</i>	<i>Company/Site Name</i>	<i>Address</i>	<i>Dir/Dist (m)</i>	<i>Elev Diff (m)</i>	<i>Page Number</i>
72	GEN	GLASER PHARMACY LTD.	267 BANK STREET OTTAWA ON K2P 1X3	SSE/177.3	0.00	200
73	CA	Tartan Land Corporation	331 Cooper Street, Suite 400 Ottawa ON K2P 0G5	E/181.4	-1.00	200
73	CA	Tartan Land Corporation	331 Cooper Street, Suite 400 Ottawa ON K2P 0G5	E/181.4	-1.00	200
73	CA	Tartan Land Corporation	331 Cooper Street, Suite 400 Ottawa ON K2P 0G5	E/181.4	-1.00	201
73	ECA	South Nepean Development Corporation	331 Cooper Street, Suite 400 Ottawa ON K1R 7Y2	E/181.4	-1.00	201
73	ECA	South Nepean Development Corporation	331 Cooper Street, Suite 400 Ottawa ON	E/181.4	-1.00	201
73	ECA	South Nepean Development Corporation	331 Cooper Street, Suite 400 Ottawa ON	E/181.4	-1.00	201
73	SPL	Enbridge Gas Distribution Inc.	331 Cooper St. Ottawa ON	E/181.4	-1.00	202
74	BORE		ON	E/181.4	-1.00	202
75	GEN	DEPARTMENT OF(OUT OF BUSINESS) 17-714	DENTAL CLINIC LAB. 100 GLOUCESTER STREET, SUITE 602 OTTAWA ON K2P 0A4	NE/181.4	-1.00	205
75	GEN	DEPARTMENT OF NATIONAL DEFENCE 17-714	DENTAL CLINIC LAB. 100 GLOUCESTER STREET, SUITE 602 OTTAWA ON K2P 0A4	NE/181.4	-1.00	205
75	GEN	DEPT. OF NATIONAL DEFENCE (OUT OF BUS.)	DENTAL CLINIC LAB 100 GLOUCESTER STREET, SUITE 602 OTTAWA ON K2P 0A4	NE/181.4	-1.00	206
75	EHS		100 Gloucester Street Ottawa ON K2P 0A4	NE/181.4	-1.00	207

Map Key	DB	Company/Site Name	Address	Dir/Dist (m)	Elev Diff (m)	Page Number
75	EHS		100 Gloucester Street Ottawa ON K2P 0A2	NE/181.4	-1.00	207
76	PES	SHOPPERS DRUG MART #988	174 BANK ST OTTAWA ON K2P1W6	WNW/181.7	0.69	207
76	GEN	B. Surani Drugs Ltd. (910)	174 BANK ST OTTAWA ON K1P 5N7	WNW/181.7	0.69	207
76	GEN	B. Surani Drugs Ltd. (910)	174 BANK ST OTTAWA ON K1P 5N7	WNW/181.7	0.69	208
76	GEN	B. Surani Drugs Ltd. (910)	174 BANK ST OTTAWA ON K1P 5N7	WNW/181.7	0.69	208
76	PES	SHOPPERS DRUG MART #988	174 BANK ST OTTAWA ON K2P1W6	WNW/181.7	0.69	208
76	GEN	B. Surani Drugs Ltd. (910)	174 BANK ST OTTAWA ON K1P 5N7	WNW/181.7	0.69	209
77	EHS		96 Nepean St Ottawa ON K2P0B3	ENE/182.4	-1.15	209
78	WWIS		331 Cooper St Ottawa ON Well ID: 7334763	E/182.4	-1.00	209
79	EHS		96 Nepean St Ottawa ON	ENE/185.5	-1.15	212
79	GEN	Claridge Homes Corporation	96 Nepean Street Ottawa ON	ENE/185.5	-1.15	213
80	EHS		275 Bank St Ottawa ON K2P2L6	SSE/185.9	0.00	213
81	EHS		226 Nepean St Ottawa ON K2P0B8	WSW/189.5	1.00	213

Map Key	DB	Company/Site Name	Address	Dir/Dist (m)	Elev Diff (m)	Page Number
82	NPCB	OLYMPIA & YORK DEVELOPMENTS LTD.	L'ESPLANADE LAURIER; 171 BANK STREET LEVEL II OTTAWA ON K2P 1W5	NW/190.2	1.00	213
82	NPCB	ROSTRUST INVESTMENTS INC.	171 BANK STREET LEVEL II BANK STREET LEVEL II OTTAWA ON	NW/190.2	1.00	214
82	EHS		171 Bank St Ottawa ON K2P 1W5	NW/190.2	1.00	214
82	GEN	CAMPBELL AND KENNEDY ELECTRIC LTD.	M2-171 BANK ST. OTTAWA ON K2P 1W5	NW/190.2	1.00	214
82	GEN	O & Y PROPERTIES INC.	171 BANK STREET L'ESPLANADE LAURIER OTTAWA ON K2P 1W5	NW/190.2	1.00	214
82	GEN	O & Y PROPERTIES INC.	L'ESPLANADE LAURIER 171 BANK STREET OTTAWA ON K2P 1W5	NW/190.2	1.00	215
82	GEN	ROSTRUST INVESTMENTS INC.	171 BANK STREET (L'ESPLANADE LAURIER) OTTAWA ON K2P 1W5	NW/190.2	1.00	215
82	NPCB	ROSTRUST INVESTMENTS INC.	171 BANK STREET LEVEL 2 L'Esplanade Laurier Ottawa ON K2P 1W5	NW/190.2	1.00	216
82	NPCB	ROSTRUST INVESTMENTS INC.	L'ESPLANADE LAURIER 171 BANK STREET LEVEL II OTTAWA ON K2P 1W5	NW/190.2	1.00	216
82	BORE		ON	NW/190.2	1.00	218
83	GEN	COOPER PHARMACY INC SWIFT COMPOUNDING PHARMACY	276 BANK ST OTTAWA ON K2P 1X6	S/191.2	0.00	220
84	GEN	GVT. OF CAN. - R.C.M.P.	OTTAWA A DIVISION, DRUG SECTION 400 COOPER STREET OTTAWA ON K1A 0R4	SSW/191.3	1.11	220

Map Key	DB	Company/Site Name	Address	Dir/Dist (m)	Elev Diff (m)	Page Number
84	GEN	GVT. OF CAN. - R.C.M.P. 18-132	OTTAWA A DIVISION, DRUG SECTION 400 COOPER STREET OTTAWA ON K1A 0R4	SSW/191.3	1.11	220
84	EHS		400 Cooper Street Ottawa ON K2P 2H8	SSW/191.3	1.11	221
84	EHS		400 Cooper Street, Ottawa ON K2P 2H8	SSW/191.3	1.11	221
85	EHS		400 Cooper Street Ottawa ON K2P 2N1	SSW/191.4	1.11	221
86	WWIS		170 METCALFE ST lot D con C Ottawa ON Well ID: 7318398	NE/192.7	-1.00	221
87	RSC	Ambassador-Mondrian Inc.	324 LAURIER AVE W, OTTAWA, ON, K1P 0A4 ON	WNW/194.1	-0.03	224
88	SCT	Biz Point Inc.	273 Bank St Ottawa ON K2P 1X5	SSE/197.4	0.00	225
89	CA	ALLAN KWAI	331 SOMERSET ST. W., SWM OTTAWA CITY ON K2P 0J8	SE/197.4	-1.00	225
90	EHS		343 Somerset Street West Ottawa ON	SE/198.7	-0.46	225
91	WWIS		170 METCALFE ST lot D con C Ottawa ON Well ID: 7318397	NE/199.2	-1.00	226
92	EHS		325 Cooper Street Ottawa ON K2P 0G5	E/199.3	-1.54	228
92	EHS		325 Cooper Street Ottawa ON K2P 0G5	E/199.3	-1.54	228
92	GEN	Danosh construction	325 Cooper St ottawa ON K2P 0G5	E/199.3	-1.54	229

Map Key	DB	Company/Site Name	Address	Dir/Dist (m)	Elev Diff (m)	Page Number
93	EHS		327 Somerset St W Ottawa ON K2P0J8	SE/200.2	-1.00	229
94	GEN	Prime Mechanical	151 O'Connor Ottawa ON K2P 2M5	NNE/202.5	-1.03	229
94	ECA	Financial Transactions and Reports Analysis Centre of Canada	Ottawa ON K1P 1H7	NNE/202.5	-1.03	229
95	EHS		265 Laurier Ave W Ottawa ON	NNW/203.7	0.77	230
96	EHS		275 Bank Street Ottawa ON K2P 2L6	SSE/203.7	0.00	230
97	SPL	City of Ottawa	North side of Nepean St., near #88 (between O'Connor St. and Metcalfe St.) Ottawa ON	ENE/205.1	-1.69	230
98	SPL	Waste Management of Canada Corporation	Bank St and Laurier Ave West Ottawa ON	WNW/205.3	0.69	231
99	WWIS		170 METCALFE ST ON Well ID: 7319978	NE/208.8	-1.00	231
100	SPL	MOTOR VEHICLE	250 LISGAR STR. MOTOR VEHICLE (OPERATING FLUID) OTTAWA CITY ON K2P 0C8	E/209.7	-2.12	234
100	SPL	Enbridge Gas Distribution Inc.	250 Lisgar Street Ottawa ON	E/209.7	-2.12	234
100	PINC		250 LISGAR ST, OTTAWA ON	E/209.7	-2.12	235
100	WWIS		250 Lisgar St Ottawa ON Well ID: 7334675	E/209.7	-2.12	235
101	EHS		234 O'connor St Ottawa ON K2P1T9	ESE/211.4	-1.00	238

Map Key	DB	Company/Site Name	Address	Dir/Dist (m)	Elev Diff (m)	Page Number
102	PINC		231 O'CONNOR ST, OTTAWA ON	ESE/212.5	-1.00	239
103	WWIS		SOMERSET ROADWAY OTTAWA ON Well ID: 1535586	SSE/214.4	0.11	239
104	EHS		234 Laurier Avenue West Ottawa ON K1N 5X8	NNE/214.4	-1.03	242
104	EHS		234 Laurier Avenue West Ottawa ON K1N 5X8	NNE/214.4	-1.03	242
105	GEN	NATIONAL DEFENCE	234 LAURIER AVENUE WEST 19TH FLOOR, ROOM 1904 OTTAWA ON K1A 0K2	NNE/214.4	-1.03	242
105	GEN	DEPT. OF NATIONAL DEFENCE	234 LAURIER AVENUE WEST 19TH FLOOR, ROOM 1904 OTTAWA ON K1A 0K2	NNE/214.4	-1.03	242
105	EBR	Gillin Engineering and Construction Limited	234 Laurier Avenue West Ottawa K1P 5M8 CITY OF OTTAWA ON	NNE/214.4	-1.03	243
105	EASR	GILLIN ENGINEERING AND CONSTRUCTION LIMITED	234 LAURIER W AVE OTTAWA ON K1P 6K6	NNE/214.4	-1.03	243
105	ECA	Gillin Engineering and Construction Limited	234 Laurier Ave W Ottawa ON	NNE/214.4	-1.03	243
105	GEN	234 LAURIER LEASEHOLDS LIMITED	234 LAURIER AVENUE WEST OTTAWA ON	NNE/214.4	-1.03	244
105	EHS		234 Laurier Ave W Ottawa ON K1P1H7	NNE/214.4	-1.03	244
105	ECA	Gillin Engineering and Construction Limited	234 Laurier Ave W Ottawa ON K1P 5M8	NNE/214.4	-1.03	244
105	EHS		234 Laurier Ave W Ottawa ON K1N 5X8	NNE/214.4	-1.03	244

Map Key	DB	Company/Site Name	Address	Dir/Dist (m)	Elev Diff (m)	Page Number
105	EHS		234 Laurier Avenue West Ottawa ON K1N 5X8	NNE/214.4	-1.03	244
106	WWIS		150 SLATER STREET Ottawa ON <i>Well ID: 7121702</i>	N/214.5	0.00	245
107	GEN	SHOPPERS DRUG MART	161 BANK STREET OTTAWA ON K1P 5N7	NW/217.5	1.00	255
107	PES	SHOPPERS DRUG MART #0988 (161 BANK ST. OTTAWA)	161 BANK ST OTTAWA ON K1P 5N7	NW/217.5	1.00	256
107	SCT	Grantium Inc.	279 Laurier Ave W Suite 200 Ottawa ON K1P 5J9	NW/217.5	1.00	256
107	PES	SHOPPERS DRUG MART #0988 (161 BANK ST. OTTAWA)	161 BANK ST OTTAWA ON K1P 5N7	NW/217.5	1.00	257
107	PES	SHOPPERS DRUG MART #0988 (161 BANK ST. OTTAWA)	161 BANK ST OTTAWA ON K1P 5N7	NW/217.5	1.00	257
108	SCT	FOX PRINT & COPY LTD.	124 O'CONNOR ST OTTAWA ON K1P 5M9	NNW/220.2	0.77	257
108	SCT	QUADRAPRINT (1996)	124 O'CONNOR ST OTTAWA ON K1P 5M9	NNW/220.2	0.77	258
108	GEN	ARTEXT ELECTRONIC PUBLISHING INC.	124 O'CONNOR ST., SUITE 200 OTTAWA ON K1P 5M9	NNW/220.2	0.77	258
108	GEN	ARTEXT ELECTRONIC--OUT OF BUSINESS	124 O'CONNOR ST., SUITE 200 OTTAWA ON K1P 5M9	NNW/220.2	0.77	258
108	GEN	ARTEXT ELECTRONIC (OUT OF BUS.) 03-293	124 O'CONNOR ST., SUITE 200 OTTAWA ON K1P 5M9	NNW/220.2	0.77	258
108	GEN	ARTEXT ELECTRONIC PUBLISHING INC.	124 O'CONNOR ST. SUITE 200 OTTAWA ON K1P 5M9	NNW/220.2	0.77	259

Map Key	DB	Company/Site Name	Address	Dir/Dist (m)	Elev Diff (m)	Page Number
108	GEN	ARTEXT ELE(OUT OF BUSINESS)G INC. 03-388	124 O'CONNOR ST. SUITE 200 OTTAWA ON K1P 5M9	NNW/220.2	0.77	259
108	GEN	HUNT CLUB PRESS LTD (OUT OF BUSINESS)	263 LAURIER AVE. W. OTTAWA ON K1P 5J9	NNW/220.2	0.77	259
108	GEN	HUNT CLUB PRESS LTD. 19-736	263 LAURIER AVE. W. OTTAWA ON K1P 5J9	NNW/220.2	0.77	259
108	GEN	QUADRAPRESS INC.	263 LAURIER AVENUE WEST OTTAWA ON K1P 5J9	NNW/220.2	0.77	260
108	EHS		124 O'Connor Street Ottawa ON K1P 5M9	NNW/220.2	0.77	260
109	WWIS		ON <i>Well ID:</i> 7211110	ESE/221.9	-1.00	260
110	EHS		269 Laurier Avenue West Ottawa ON K1A 0P8	NW/225.5	1.00	262
111	EHS		162/164 BANK ST & 301 LAURIER AVE W OTTAWA ON	WNW/226.8	-0.03	262
112	EHS		164 Bank St Ottawa ON K1P5N8	WNW/228.1	-0.03	262
113	WWIS		269 LAURIER AVE Ottawa ON <i>Well ID:</i> 7230965	NW/228.6	1.00	263
114	RSC	CLARIDGE HOMES (89 NEPEAN) INC.	89 NEPEAN STREET, OTTAWA, ON K2P 0A2 Ottawa ON	NE/229.2	-2.03	266
115	GEN	Centretown Community Health Centre Inc.	420 Cooper Street Ottawa ON K2P 2N6	SSW/230.6	1.00	267
115	GEN	Centretown Community Health Centre Inc.	420 Cooper Street Ottawa ON K2P 2N6	SSW/230.6	1.00	267

Map Key	DB	Company/Site Name	Address	Dir/Dist (m)	Elev Diff (m)	Page Number
115	GEN	Centretown Community Health Centre Inc.	420 Cooper Street Ottawa ON K2P 2N6	SSW/230.6	1.00	268
115	GEN	Centretown Community Health Centre Inc.	420 Cooper Street Ottawa ON	SSW/230.6	1.00	268
115	GEN	Centretown Community Health Centre Inc.	420 Cooper Street Ottawa ON K2P 2N6	SSW/230.6	1.00	268
115	GEN	Centretown Community Health Centre Inc.	420 Cooper Street Ottawa ON K2P 2N6	SSW/230.6	1.00	269
115	GEN	Centretown Community Health Centre Inc.	420 Cooper Street Ottawa ON K2P 2N6	SSW/230.6	1.00	269
115	GEN	Centretown Community Health Centre Inc.	420 Cooper Street Ottawa ON K2P 2N6	SSW/230.6	1.00	269
115	GEN	Centretown Community Health Centre Inc.	420 Cooper Street Ottawa ON K2P 2N6	SSW/230.6	1.00	270
116	SCT	DOMUS SOFTWARE LTD	309 COOPER ST UNIT 500 OTTAWA ON K2P 0G5	E/230.7	-2.02	270
116	SCT	The Canadian Council on Social Development	309 Cooper St Floor 5 Ottawa ON K2P 0G5	E/230.7	-2.02	270
116	SCT	Cdn Council on Social Dev	309 Cooper St Floor 5 Ottawa ON K2P 0G5	E/230.7	-2.02	270
116	SCT	The Ottawa XPress	309 Cooper St Suite 401 Ottawa ON K2P 0G5	E/230.7	-2.02	271
116	VAR	DALE R KENNY	309 COOPER ST,,OTTAWA,ON,K2P 0G5, CA ON	E/230.7	-2.02	271
116	EHS		309 Cooper Street Ottawa ON K2P 0G5	E/230.7	-2.02	271

Map Key	DB	Company/Site Name	Address	Dir/Dist (m)	Elev Diff (m)	Page Number
117	SPL		340 SOMERSET STREET WEST<UNOFFICIAL> Ottawa ON K2P 0J9	SE/231.4	-1.00	271
118	HINC		338 SOMERSET STREET WEST OTTAWA ON	SE/232.1	-1.00	272
119	WWIS		338 SOMERSET STREET WEST OTTAWA ON Well ID: 7046637	SE/232.1	-1.00	272
120	EHS		301 Laurier Ave. W Ottawa ON	WNW/233.5	-0.03	275
120	GEN	R. E. Hein Construction	301 LAURIER AVENUE WEST OTTAWA ON	WNW/233.5	-0.03	276
120	PAP	Communications, Energy & Paperworkers Union of Canada	301 Laurier Ave W Ottawa ON K1P 6M6	WNW/233.5	-0.03	276
121	GEN	The Great West Life Assurance Company	269 Laurier Avenue West Ottawa ON K1P 5J9	NW/234.3	1.00	276
121	CA	GWL Realty Advisors Inc.	269 Laurier Avenue Wes Ottawa ON	NW/234.3	1.00	276
121	EHS		269 Laurier Avenue West Ottawa ON K1P 5J9	NW/234.3	1.00	277
121	GEN	The Great-West Life Assurance Company	269 Laurier Avenue West Ottawa ON K1P 5J9	NW/234.3	1.00	277
121	EHS		269 Laurier Ave W Ottawa ON K1P 5J9	NW/234.3	1.00	277
121	GEN	The Great-West Life Assurance Company	269 Laurier Avenue West Ottawa ON K1P 5J9	NW/234.3	1.00	277
121	EBR	GWL Realty Advisors Inc.	269 Laurier Avenue Ottawa K1P 5J9 CITY OF OTTAWA ON	NW/234.3	1.00	278

Map Key	DB	Company/Site Name	Address	Dir/Dist (m)	Elev Diff (m)	Page Number
121	ECA	GWL Realty Advisors Inc.	269 Laurier Avenue West Ottawa ON M5E 1G4	NW/234.3	1.00	278
121	GEN	The Great-West Life Assurance Company	269 Laurier Avenue West Ottawa ON K1P 5J9	NW/234.3	1.00	278
121	GEN	The Great-West Life Assurance Company	269 Laurier Avenue West Ottawa ON K1P 5J9	NW/234.3	1.00	279
121	GEN	PUBLIC SAFETY CANADA	269 LAURIER WEST OTTAWA ON K1A0S5	NW/234.3	1.00	279
121	GEN	The Great-West Life Assurance Company	269 Laurier Avenue West Ottawa ON K1P 5J9	NW/234.3	1.00	279
121	GEN	The Great-West Life Assurance Company	269 Laurier Avenue West Ottawa ON K1P 5J9	NW/234.3	1.00	280
121	GEN	PUBLIC SAFETY CANADA	269 LAURIER WEST OTTAWA ON K1A0S5	NW/234.3	1.00	280
121	EHS		269 Laurier Ave W Ottawa ON	NW/234.3	1.00	280
121	GEN	Public Services & Procurement Canada RPB	269 Laurier W. OTTAWA ON K1A 0P8	NW/234.3	1.00	281
121	GEN	The Great-West Life Assurance Company	269 Laurier Avenue West Ottawa ON K1P 5J9	NW/234.3	1.00	281
121	GEN	Public Services & Procurement Canada RPB	269 Laurier W. OTTAWA ON K1A 0P8	NW/234.3	1.00	281
121	SPL		269 Laurier Avenue West Ottawa ON	NW/234.3	1.00	282
121	EHS		269 Laurier Avenue West Ottawa ON K1A 0P8	NW/234.3	1.00	282

Map Key	DB	Company/Site Name	Address	Dir/Dist (m)	Elev Diff (m)	Page Number
122	OOGW	Ottawa Dairy Well	Nepean ON <i>Licence No:</i> F019784	SSE/234.6	0.00	283
123	EHS		320 Cooper Street Ottawa ON K2P 0G7	E/234.7	-2.03	283
123	EHS		320 Cooper St Ottawa ON K2P0G7	E/234.7	-2.03	283
124	EHS		352/348/346 Somerset & 349 MacLaren Ottawa ON	SSE/236.9	0.08	284
125	EHS		340 Laurier Ave W Ottawa ON K1P 5K3	W/238.7	0.00	284
125	EHS		340 Laurier Ave W Ottawa ON K1P 5K3	W/238.7	0.00	284
126	CA	QUADRELLE MANAGEMENT LTD.	340 LAURIER AVENUE WEST OTTAWA ON K1A 0P9	W/238.8	0.00	284
126	SPL	PRIVATE BUSINESS	340 LAURIER AVE (N.O.S.) OTTAWA CITY ON	W/238.8	0.00	285
126	GEN	JER OTTAWA ULC	340 LAURIER AVENUE WEST OTTAWA ON K1A 0P9	W/238.8	0.00	285
126	GEN	JER OTTAWA ULC	340 LAURIER AVENUE WEST SIR WILFRID LAURIER BUILDING OTTAWA ON K1A 0P9	W/238.8	0.00	286
126	GEN	OTTAWA 340 LAURIER AVENUE WEST INC.	340 LAURIER AVENUE WEST OTTAWA ON K1A 0P9	W/238.8	0.00	287
126	GEN	Public Works and Government Services Canada	340 Laurier Street Ottawa ON K1P 5K3	W/238.8	0.00	287
126	EHS		340 Laurier Avenue West Ottawa ON K1A 0P9	W/238.8	0.00	287

Map Key	DB	Company/Site Name	Address	Dir/Dist (m)	Elev Diff (m)	Page Number
126	EHS		340 Laurier Avenue Ottawa ON	W/238.8	0.00	288
126	GEN	Public Works and Government Services Canada	340 Laurier Street Ottawa ON	W/238.8	0.00	288
126	EASR	OTTAWA - 340 LAURIER WEST INC	340 LAURIER AVENUE WEST OTTAWA ON K1N 0P9	W/238.8	0.00	288
126	NPRI	O&Y ENTERPRISE	340 LAURIER Avenue West OTTAWA ON K1A0P8	W/238.8	0.00	289
126	EASR	OTTAWA - 340 LAURIER WEST INC	340 LAURIER AVENUE WEST OTTAWA ON K1N 0P9	W/238.8	0.00	290
126	GEN	Starlight Investments	340 Laurier Ave West Ottawa ON K1A 0P9	W/238.8	0.00	290
126	GEN	TNC 340 Laurier Ltd.	340 Laurier Ave West ottawa ON K1A 0P8	W/238.8	0.00	290
126	GEN	TNC 340 Laurier Ltd	340 Laurier Ottawa ON K1A 0P9	W/238.8	0.00	290
126	GEN	Epic Realty Partners	340 Laurier Ave. Ottawa ON K1P 5K3	W/238.8	0.00	291
126	EHS		340 Laurier Ave W Ottawa ON K1P 5K3	W/238.8	0.00	291
127	GEN	Ontario Addiction Treatment Centres	401 Somerset Street, West Ottawa ON K2P 0K1	S/239.4	1.08	292
127	GEN	Dedicated National Pharmacy (In Receivership)	401 Somerset St West Ottawa ON K2P 0K1	S/239.4	1.08	292
127	GEN	Dedicated National Pharmacy (In Receivership)	401 Somerset St West Ottawa ON K2P 0K1	S/239.4	1.08	292

Map Key	DB	Company/Site Name	Address	Dir/Dist (m)	Elev Diff (m)	Page Number
127	GEN	Ontario Addiction Treatment Centres	401 Somerset Street, West Ottawa ON K2P 0K1	S/239.4	1.08	292
127	GEN	Ontario Addiction Treatment Centres	401 Somerset Street, West Ottawa ON K2P 0K1	S/239.4	1.08	293
127	GEN	Ontario Addiction Treatment Centres	401 Somerset Street, West Ottawa ON	S/239.4	1.08	293
127	GEN	Ontario Addiction Treatment Centres	401 Somerset Street, West Ottawa ON K2P0K1	S/239.4	1.08	293
127	GEN	Ontario Addiction Treatment Centres	401 Somerset Street, West Ottawa ON K2P0K1	S/239.4	1.08	294
127	GEN	Ontario Addiction Treatment Centres	401 Somerset Street, West Ottawa ON K2P0K1	S/239.4	1.08	294
127	GEN	Canadian Addiction Treatment Clinics LP	401 Somerset Street, West Ottawa ON K2P0K1	S/239.4	1.08	294
127	GEN	Canadian Addiction Treatment Clinics LP	401 Somerset Street, West Ottawa ON K2P0K1	S/239.4	1.08	294
128	BORE		ON	WSW/240.3	1.00	295
129	GEN	OTTAWA COMMUNITY HOUSING CORPORATION	395 SOMERSET STREET OTTAWA ON	SSW/240.7	1.00	296
129	GEN	Black & McDonald Ltd.	395 Somerset Ottawa ON K2L 4X8	SSW/240.7	1.00	296
130	NPCB	SEALTEST	DIVISION OF AULT FOODS; 453 COOPER STREET OTTAWA ON K2P 0H1	SW/240.8	1.00	297
130	SPL	AULT FOODS	453 COOPER STREET OTTAWA WINCHESTER 490 GORDON STREET OTTAWA CITY ON K2P 0H1	SW/240.8	1.00	297

Map Key	DB	Company/Site Name	Address	Dir/Dist (m)	Elev Diff (m)	Page Number
130	SPL	AULT FOODS	453 COOPER ST.AT KENT ST. OTTAWA OTTAWA DAIRY OTTAWA CITY ON K2P 0H1	SW/240.8	1.00	297
130	GEN	AULT FOODS LIMITED	453 COOPER STREET OTTAWA ON K2P 0H1	SW/240.8	1.00	298
130	GEN	AULT FOODS LIMITED	453 COOPER STREET OTTAWA ON K2P 0H1	SW/240.8	1.00	298
130	GEN	AULT FOODS LIMITE(OUT OF BUSINESS)03-320	453 COOPER STREET OTTAWA ON K2P 0H1	SW/240.8	1.00	299
131	SCT	LE PRINT SUPER EXPRESS	220 LAURIER AVE W OTTAWA ON K1P 5Z9	NNE/241.2	-1.00	299
131	SCT	LINKTEK CORPORATION	220 LAURIER AVE W OTTAWA ON K1P 5Z9	NNE/241.2	-1.00	300
131	SCT	Print Three	220 Laurier Ave W Ottawa ON K1P 5Z9	NNE/241.2	-1.00	300
131	SCT	Canadian Bureau for International Education	220 Laurier Ave W Suite 1100 Ottawa ON K1P 5Z9	NNE/241.2	-1.00	300
131	SCT	Print Three Inc	220 Laurier Ave W Ottawa ON K1P 5Z9	NNE/241.2	-1.00	301
131	EHS		220 Laurier Ave W Ottawa ON	NNE/241.2	-1.00	301
131	SCT	CBIE - Cdn Bur for Intl Educ	220 Laurier Ave W Suite 1550 Ottawa ON K1P 5Z9	NNE/241.2	-1.00	301
131	EBR	The Manufacturers Life Insurance Company	220 Laurier Avenue Ottawa Ontario Ottawa ON	NNE/241.2	-1.00	301
131	CA	The Manufacturers Life Insurance Company	220 Laurier Avenue Ottawa ON	NNE/241.2	-1.00	302

<i>Map Key</i>	<i>DB</i>	<i>Company/Site Name</i>	<i>Address</i>	<i>Dir/Dist (m)</i>	<i>Elev Diff (m)</i>	<i>Page Number</i>
131	GEN	MANULIFE FINANCIAL	220 LAURIER AVENUE WEST OTTAWA ON K1P 5Z9	NNE/241.2	-1.00	302
131	GEN	MANULIFE FINANCIAL	220 LAURIER AVENUE WEST OTTAWA ON K1P 5Z9	NNE/241.2	-1.00	303
131	GEN	MANULIFE FINANCIAL	220 LAURIER AVENUE WEST OTTAWA ON K1P 5Z9	NNE/241.2	-1.00	303
131	NPRI	MANULIFE	220 Laurier Avenue Ottawa ON K1P5S9	NNE/241.2	-1.00	304
131	GEN	MANULIFE FINANCIAL	220 LAURIER AVENUE WEST OTTAWA ON	NNE/241.2	-1.00	305
131	EHS		220 Laurier Ave W Ottawa ON K1P5Z9	NNE/241.2	-1.00	306
131	ECA	The Manufacturers Life Insurance Company	220 Laurier Avenue Ottawa ON K1P 6L5	NNE/241.2	-1.00	306
131	GEN	MANULIFE FINANCIAL	220 LAURIER AVENUE WEST OTTAWA ON K1P 5Z9	NNE/241.2	-1.00	306
131	GEN	MANULIFE FINANCIAL	220 LAURIER AVENUE WEST OTTAWA ON K1P 5Z9	NNE/241.2	-1.00	307
131	GEN	MANULIFE FINANCIAL	220 LAURIER AVENUE WEST OTTAWA ON K1P 5Z9	NNE/241.2	-1.00	307
131	GEN	MANULIFE FINANCIAL	220 LAURIER AVENUE WEST OTTAWA ON K1P 5Z9	NNE/241.2	-1.00	308
132	EHS		230 Lisgar St Ottawa ON K2P0C8	E/241.8	-2.00	308
133	EHS		230 Gloucester St Ottawa ON K2P0A9	W/241.9	0.00	309

Map Key	DB	Company/Site Name	Address	Dir/Dist (m)	Elev Diff (m)	Page Number
134	HINC		322 SOMERSET STREET WEST OTTAWA ON	SE/242.6	-1.00	309
135	EHS		318 Cooper St Ottawa ON	E/242.7	-2.03	309
136	GEN	MCEVOY-SHIELDS FUNERAL HOMES LTD.	235 KENT STREET OTTAWA ON K2P 1Z9	WSW/244.3	1.00	310
136	GEN	MCEVOY-SHIELDS FUNERAL HOMES LTD. 44-472	235 KENT STREET OTTAWA ON K2P 1Z9	WSW/244.3	1.00	310
136	GEN	Service Corporation International Canada	235 Kent Street Ottawa ON K2P 1Z9	WSW/244.3	1.00	310
136	GEN	Charlesfort Development Corporation	235 Kent Street Ottawa ON K2P 1Z9	WSW/244.3	1.00	310
137	GEN	CYBERMEDIX HEALTH SERVICES LTD.	180 METCALFE ST., OTTAWA C/O 6 VANSCO RD. TORONTO ON K2P 1P5	ENE/244.5	-2.00	311
137	GEN	CYBERMEDIX (SEE & USE ON0245133) 11-261	180 METCALFE ST., OTTAWA C/O 6 VANSCO RD. TORONTO ON K2P 1P5	ENE/244.5	-2.00	311
137	GEN	CYBERMEDIX HEALTH SERVICES LTD. 11-261	180 METCALFE ST., OTTAWA C/O 6 VANSCO RD. TORONTO ON K2P 1P5	ENE/244.5	-2.00	311
137	GEN	CYBERMEDIX HEALTH (SEE & USE ON0245133)	180 METCALFE STREET OTTAWA ON K2P 1P5	ENE/244.5	-2.00	312
137	GEN	CANADIAN MEDICAL LABORATORIES LIMITED	180 METCALFE STREET, STE. 402 OTTAWA ON K2P 2E9	ENE/244.5	-2.00	312
137	GEN	DIAGNOSTIC IMAGING CONSULTANTS	205-180 METCALFE ST. C/O 301-11 ROSEMOUNT AVE. OTTAWA ON K2P 1P5	ENE/244.5	-2.00	312
137	GEN	DIAGNOSTIC IMAGING CONSULTANTS 12-543	205-180 METCALFE ST. C/O 301-11 ROSEMOUNT AVE. OTTAWA ON K2P 1P5	ENE/244.5	-2.00	313

Map Key	DB	Company/Site Name	Address	Dir/Dist (m)	Elev Diff (m)	Page Number
137	GEN	CENTRA CARE HEALTH SERVICES 00-000	180 METCALFE SUITE 201 OTTAWA ON K2P 1P5	ENE/244.5	-2.00	313
137	SCT	Itplanit Services Corp.	180 Metcalfe St Suite 503 Ottawa ON K2P 1P5	ENE/244.5	-2.00	313
137	GEN	Excavation Rene St-Pierre Inc.	180 Metcalfe Street Ottawa ON K2P 1P5	ENE/244.5	-2.00	313
138	GEN	HUDSON PARK CONDOS	245 KENT STREET OTTAWA ON K2P 0A5	WSW/245.2	1.00	314
139	EHS		324 Somerset Street West Ottawa ON K2P 0J9	SE/246.7	-1.00	314
140	PTTW	Claridge Homes (70 Gloucester) Inc.	70 Gloucester Street and 89-91 Nepean Street Address: 70 Gloucester Street St, Ottawa, City District Office: Ottawa GeoReference: Zone: 18, UTM Easting: 445635, UTM Northing: 5029740, , Site #: 0723-AH5JSZ CITY OF OTTAWA ON	NE/247.3	-2.02	314
140	RSC	CLARIDGE HOMES (70 GLOUCESTER) INC.	70 GLOUCESTER STREET, OTTAWA, ON K2P 0A2 Ottawa ON	NE/247.3	-2.02	315
141	SPL	Enbridge Gas Distribution Inc.	310 Cooper St. Ottawa ON	E/247.3	-2.00	316
142	EHS		251 Laurier Ave W Ottawa ON	N/247.6	0.00	316
142	EHS		251 Laurier Avenue West Ottawa ON Ottawa ON K1P 5J6	N/247.6	0.00	317
143	SCT	CDIA Report Newsletter	338 Somerset St W Unit 4 Ottawa ON K2P 0J9	SE/247.7	-1.00	317
143	SPL	Enbridge Gas Distribution Inc.	338 Sommerset West Ottawa ON	SE/247.7	-1.00	317

Map Key	DB	Company/Site Name	Address	Dir/Dist (m)	Elev Diff (m)	Page Number
143	SCT	whatif? Technologies Inc.	338 Somerset St W Unit 3 Ottawa ON K2P 0J9	SE/247.7	-1.00	318
143	EHS		338 Somerset Street West Ottawa Ontario Ottawa ON K2P 0J9	SE/247.7	-1.00	318
143	EHS		338 Somerset Street West Ottawa Ontario Ottawa ON K2P 0J9	SE/247.7	-1.00	318
143	EHS		338 Somerset Street West Ottawa Ontario Ottawa ON K2P 0J9	SE/247.7	-1.00	318
144	RSC	Charlesfort Development Corporation	235 and 245 Kent Street, Ottawa, Ontario, K2P 1Z9, ON	WSW/248.6	1.00	318
145	SCT	E.L. LITTLEJOHN & ASSOCIATES	151 BANK ST FLOOR 2 OTTAWA ON K1P 5N7	NW/249.0	0.80	319
145	EHS		149 Bank St Ottawa ON K1P5N7	NW/249.0	0.80	319
146	SCT	INFOTEK DOCUMENT CENTRE INC.	119 O'CONNOR ST OTTAWA ON K1P 5M8	N/249.4	0.00	319
147	SPL		110 Oconnor Steet Ottawa ON	NNW/249.7	1.03	320
147	CA	Dundee Realty Management Corp.	110 O'Connor Street Ottawa ON	NNW/249.7	1.03	320
147	SPL	Cascades Recovery Inc.	110 O'Connor St Ottawa ON K1P 5V9	NNW/249.7	1.03	321
147	NPRI	DUNDEE REALTY MANAGEMENT	110 O'CONNOR Street OTTAWA ON K1P5M9	NNW/249.7	1.03	321
147	SPL		110 O'Connor Street Ottawa ON	NNW/249.7	1.03	322

<i>Map Key</i>	<i>DB</i>	<i>Company/Site Name</i>	<i>Address</i>	<i>Dir/Dist (m)</i>	<i>Elev Diff (m)</i>	<i>Page Number</i>
147	ECA	Dundee Realty Management Corp.	110 O'Connor Street Ottawa ON K1P 5V9	NNW/249.7	1.03	323
148	WWIS		180 METCALFE STREET ON <i>Well ID: 7236607</i>	ENE/249.9	-2.00	323

Executive Summary: Summary By Data Source

BORE - Borehole

A search of the BORE database, dated 1875-Jul 2018 has found that there are 7 BORE site(s) within approximately 0.25 kilometers of the project property.

<u>Equal/Higher Elevation</u>	<u>Address</u>	<u>Direction</u>	<u>Distance (m)</u>	<u>Map Key</u>
	ON	SSE	124.52	<u>45</u>
	ON	W	140.03	<u>51</u>
	ON	NW	190.24	<u>82</u>
	ON	WSW	240.28	<u>128</u>

<u>Lower Elevation</u>	<u>Address</u>	<u>Direction</u>	<u>Distance (m)</u>	<u>Map Key</u>
	ON	ENE	136.34	<u>49</u>
	ON	NNE	173.08	<u>69</u>
	ON	E	181.38	<u>74</u>

CA - Certificates of Approval

A search of the CA database, dated 1985-Oct 30, 2011* has found that there are 12 CA site(s) within approximately 0.25 kilometers of the project property.

<u>Equal/Higher Elevation</u>	<u>Address</u>	<u>Direction</u>	<u>Distance (m)</u>	<u>Map Key</u>
Mel Cohen Realty Ltd.	177 Nepean Street Ottawa ON	W	63.36	<u>14</u>
OTTAWA CITY	COOPER ST./BANK ST. OTTAWA CITY ON	S	157.50	<u>60</u>
R.M. OF OTTAWA-CARLETON	COOPER ST./BANK ST. OTTAWA CITY ON	S	157.50	<u>60</u>
GWL Realty Advisors Inc.	269 Laurier Avenue Wes Ottawa ON	NW	234.34	<u>121</u>
QUADRELLE MANAGEMENT LTD.	340 LAURIER AVENUE WEST OTTAWA ON K1A 0P9	W	238.77	<u>126</u>
Dundee Realty Management Corp.	110 O'Connor Street Ottawa ON	NNW	249.69	<u>147</u>
<u>Lower Elevation</u>	<u>Address</u>	<u>Direction</u>	<u>Distance (m)</u>	<u>Map Key</u>
OTTAWA CITY - SOMERSET ST.	O'CONNOR ST./NEPEAN ST. OTTAWA CITY ON	NE	106.96	<u>33</u>
Tartan Land Corporation	331 Cooper Street, Suite 400 Ottawa ON K2P 0G5	E	181.38	<u>73</u>
Tartan Land Corporation	331 Cooper Street, Suite 400 Ottawa ON K2P 0G5	E	181.38	<u>73</u>
Tartan Land Corporation	331 Cooper Street, Suite 400 Ottawa ON K2P 0G5	E	181.38	<u>73</u>
ALLAN KWAI	331 SOMERSET ST. W., SWM OTTAWA CITY ON K2P 0J8	SE	197.45	<u>89</u>

The Manufacturers Life Insurance Company	220 Laurier Avenue Ottawa ON	NNE	241.15	131
--	---------------------------------	-----	--------	---------------------

CDRY - Dry Cleaning Facilities

A search of the CDRY database, dated Jan 2004-Dec 2017 has found that there are 2 CDRY site(s) within approximately 0.25 kilometers of the project property.

<u>Equal/Higher Elevation</u>	<u>Address</u>	<u>Direction</u>	<u>Distance (m)</u>	<u>Map Key</u>
Draicchio's Tailoring & Cleaning	272 Bank St Ottawa ON K2P1X6	S	177.10	71
Draicchio's Tailoring&Cleaning	272 Bank St Ottawa ON K2P1X6	S	177.10	71

DELISTED TANK - Delisted Fuel Tanks

A search of the DELISTED TANK database, dated Jul 31, 2020 has found that there are 3 DELISTED TANK site(s) within approximately 0.25 kilometers of the project property.

<u>Equal/Higher Elevation</u>	<u>Address</u>	<u>Direction</u>	<u>Distance (m)</u>	<u>Map Key</u>
BYTOWN TOWING & AUTOCARE LTD	154 O'CONNOR ST AT GLOUCESTER OTTAWA ON	N	110.96	35
BYTOWN TOWING & AUTOCARE LTD	154 O'CONNOR ST AT GLOUCESTER OTTAWA ON K2P 1T5	N	110.96	35
BYTOWN TOWING & AUTOCARE LTD	154 O'CONNOR ST AT GLOUCESTER OTTAWA ON	N	110.96	35

EASR - Environmental Activity and Sector Registry

A search of the EASR database, dated Oct 2011-Aug 31, 2020 has found that there are 3 EASR site(s) within approximately 0.25 kilometers of the project property.

<u>Equal/Higher Elevation</u>	<u>Address</u>	<u>Direction</u>	<u>Distance (m)</u>	<u>Map Key</u>
OTTAWA - 340 LAURIER WEST INC	340 LAURIER AVENUE WEST OTTAWA ON K1N 0P9	W	238.77	126

<u>Equal/Higher Elevation</u>	<u>Address</u>	<u>Direction</u>	<u>Distance (m)</u>	<u>Map Key</u>
OTTAWA - 340 LAURIER WEST INC	340 LAURIER AVENUE WEST OTTAWA ON K1N 0P9	W	238.77	126

<u>Lower Elevation</u>	<u>Address</u>	<u>Direction</u>	<u>Distance (m)</u>	<u>Map Key</u>
GILLIN ENGINEERING AND CONSTRUCTION LIMITED	234 LAURIER W AVE OTTAWA ON K1P 6K6	NNE	214.41	105

EBR - Environmental Registry

A search of the EBR database, dated 1994-Aug 31, 2020 has found that there are 3 EBR site(s) within approximately 0.25 kilometers of the project property.

<u>Equal/Higher Elevation</u>	<u>Address</u>	<u>Direction</u>	<u>Distance (m)</u>	<u>Map Key</u>
GWL Realty Advisors Inc.	269 Laurier Avenue Ottawa K1P 5J9 CITY OF OTTAWA ON	NW	234.34	121

<u>Lower Elevation</u>	<u>Address</u>	<u>Direction</u>	<u>Distance (m)</u>	<u>Map Key</u>
Gillin Engineering and Construction Limited	234 Laurier Avenue West Ottawa K1P 5M8 CITY OF OTTAWA ON	NNE	214.41	105

The Manufacturers Life Insurance Company	220 Laurier Avenue Ottawa Ontario Ottawa ON	NNE	241.15	131
--	---	-----	--------	---------------------

ECA - Environmental Compliance Approval

A search of the ECA database, dated Oct 2011-Aug 31, 2020 has found that there are 12 ECA site(s) within approximately 0.25 kilometers of the project property.

<u>Equal/Higher Elevation</u>	<u>Address</u>	<u>Direction</u>	<u>Distance (m)</u>	<u>Map Key</u>
Mel Cohen Realty Ltd.	177 Nepean Street Ottawa ON K1Y 2E9	W	63.36	14
City of Ottawa	Ottawa ON K2G 6J8	E	66.45	15

<u>Equal/Higher Elevation</u>	<u>Address</u>	<u>Direction</u>	<u>Distance (m)</u>	<u>Map Key</u>
City of Ottawa	Laurier Avenue at the Rideau Canal Ottawa ON K1P 1J1	E	66.45	<u>15</u>
GWL Realty Advisors Inc.	269 Laurier Avenue Wes Ottawa ON M5E 1G4	NW	234.34	<u>121</u>
Dundee Realty Management Corp.	110 O'Connor Street Ottawa ON K1P 5V9	NNW	249.69	<u>147</u>
<u>Lower Elevation</u>	<u>Address</u>	<u>Direction</u>	<u>Distance (m)</u>	<u>Map Key</u>
South Nepean Development Corporation	331 Cooper Street, Suite 400 Ottawa ON K1R 7Y2	E	181.38	<u>73</u>
South Nepean Development Corporation	331 Cooper Street, Suite 400 Ottawa ON	E	181.38	<u>73</u>
South Nepean Development Corporation	331 Cooper Street, Suite 400 Ottawa ON	E	181.38	<u>73</u>
Financial Transactions and Reports Analysis Centre of Canada	Ottawa ON K1P 1H7	NNE	202.54	<u>94</u>
Gillin Engineering and Construction Limited	234 Laurier Ave W Ottawa ON K1P 5M8	NNE	214.41	<u>105</u>
Gillin Engineering and Construction Limited	234 Laurier Ave W Ottawa ON	NNE	214.41	<u>105</u>
The Manufacturers Life Insurance Company	220 Laurier Avenue Ottawa ON K1P 6L5	NNE	241.15	<u>131</u>

EHS - ERIS Historical Searches

A search of the EHS database, dated 1999-Jul 31, 2020 has found that there are 86 EHS site(s) within approximately 0.25 kilometers of the project property.

<u>Equal/Higher Elevation</u>	<u>Address</u>	<u>Direction</u>	<u>Distance (m)</u>	<u>Map Key</u>
	309 Lisgar Avenue Ottawa ON	SE	22.03	<u>1</u>
	153 Nepean Street Ottawa ON K2P 0B5	NNW	42.14	<u>4</u>
	Nepean Street Ottawa ON K2P 0B6	ENE	45.78	<u>5</u>
	Nepean Street Ottawa ON K2P 0B6	ENE	45.78	<u>5</u>
	Nepean Street Ottawa ON K2P 0B6	ENE	45.78	<u>5</u>
	287 Lisgar Street Ottawa ON	E	54.99	<u>10</u>
	177 Nepean St Ottawa ON K2P 1W7	W	63.34	<u>13</u>
	177 Nepean St Ottawa ON K2P 1W7	W	63.34	<u>13</u>
	177 Nepean St Ottawa ON K2P 1W7	W	63.36	<u>14</u>
	190 O'connor St Ottawa ON K2P2R3	ENE	71.08	<u>16</u>
	203 Bank St Ottawa ON K2P1W7	W	73.72	<u>17</u>
	300 Lisgar Street Ottawa ON K2P 0E2	SSE	81.64	<u>21</u>

<u>Equal/Higher Elevation</u>	<u>Address</u>	<u>Direction</u>	<u>Distance (m)</u>	<u>Map Key</u>
	205 Bank Street Ottawa ON K2P 1W7	W	88.51	<u>25</u>
	300 Lisgar St and 375 Cooper St Ottawa ON	SE	92.20	<u>27</u>
	170 Gloucester Street Ottawa ON K2P 0A6	WNW	93.02	<u>28</u>
	172 O'Connor Ottawa ON K2P 1T5	NE	99.88	<u>31</u>
	154 O'Connor Street Ottawa ON K2P 1T5	N	110.96	<u>35</u>
	240 Bank Street Ottawa ON K2P 1X4	SSW	112.98	<u>36</u>
	176 Gloucester St Ottawa ON K2P0A6	WNW	113.73	<u>37</u>
	379 Cooper Street Ottawa ON K2P 0G8	SE	114.14	<u>38</u>
	240 Bank Street Ottawa ON K2P 1X4	SW	114.34	<u>39</u>
	240 Bank Street Ottawa ON K2P 1X4	SW	122.57	<u>44</u>
	240 Bank Street Ottawa ON K2P 1X4	SW	122.57	<u>44</u>

<u>Equal/Higher Elevation</u>	<u>Address</u>	<u>Direction</u>	<u>Distance (m)</u>	<u>Map Key</u>
	240 Bank Street Ottawa ON K2P 1X4	SW	122.57	<u>44</u>
	375 Cooper Street Ottawa ON K2P 0G8	SE	125.19	<u>47</u>
	251-259 Bank Street (395-397 Cooper St) Ottawa ON	S	141.59	<u>52</u>
	251 Bank Street Ottawa ON	S	141.59	<u>52</u>
	251 Bank St Ottawa ON K2P1X3	S	141.59	<u>52</u>
	222 Nepean Street Ottawa ON K2P 0B8	WSW	146.29	<u>53</u>
	215 Nepean St Ottawa ON K2P2K5	W	155.85	<u>58</u>
	186 Bank St Ottawa ON K2P1W6	WNW	165.86	<u>65</u>
	275 Bank St Ottawa ON K2P2L6	SSE	185.85	<u>80</u>
	226 Nepean St Ottawa ON K2P0B8	WSW	189.47	<u>81</u>
	171 Bank St Ottawa ON K2P 1W5	NW	190.24	<u>82</u>
	400 Cooper Street Ottawa ON K2P 2H8	SSW	191.34	<u>84</u>

<u>Equal/Higher Elevation</u>	<u>Address</u>	<u>Direction</u>	<u>Distance (m)</u>	<u>Map Key</u>
	400 Cooper Street, Ottawa ON K2P 2H8	SSW	191.34	84
	400 Cooper Street Ottawa ON K2P 2N1	SSW	191.38	85
	265 Laurier Ave W Ottawa ON	NNW	203.67	95
	275 Bank Street Ottawa ON K2P 2L6	SSE	203.73	96
	124 O'Connor Street Ottawa ON K1P 5M9	NNW	220.16	108
	269 Laurier Avenue West Ottawa ON K1A 0P8	NW	225.53	110
	269 Laurier Avenue West Ottawa ON K1P 5J9	NW	234.34	121
	269 Laurier Ave W Ottawa ON K1P 5J9	NW	234.34	121
	269 Laurier Ave W Ottawa ON	NW	234.34	121
	269 Laurier Avenue West Ottawa ON K1A 0P8	NW	234.34	121
	352/348/346 Somerset & 349 MacLaren Ottawa ON	SSE	236.90	124

<u>Equal/Higher Elevation</u>	<u>Address</u>	<u>Direction</u>	<u>Distance (m)</u>	<u>Map Key</u>
	340 Laurier Ave W Ottawa ON K1P 5K3	W	238.74	125
	340 Laurier Ave W Ottawa ON K1P 5K3	W	238.74	125
	340 Laurier Avenue West Ottawa ON K1A 0P9	W	238.77	126
	340 Laurier Avenue Ottawa ON	W	238.77	126
	340 Laurier Ave W Ottawa ON K1P 5K3	W	238.77	126
	230 Gloucester St Ottawa ON K2P0A9	W	241.86	133
	251 Laurier Ave W Ottawa ON	N	247.58	142
	251 Laurier Avenue West Ottawa ON Ottawa ON K1P 5J6	N	247.58	142
	149 Bank St Ottawa ON K1P5N7	NW	249.02	145
<u>Lower Elevation</u>	<u>Address</u>	<u>Direction</u>	<u>Distance (m)</u>	<u>Map Key</u>
	355 Cooper St Ottawa ON K2P0G8	ESE	110.66	34
	257 Lisgar Street Ottawa ON K2P 0C7	ENE	163.97	63

110 Gloucester St Ottawa ON K2P 0A2	NE	166.92	<u>66</u>
100 Gloucester Street Ottawa ON K2P 0A4	NE	181.43	<u>75</u>
100 Gloucester Street Ottawa ON K2P 0A2	NE	181.43	<u>75</u>
96 Nepean St Ottawa ON K2P0B3	ENE	182.37	<u>77</u>
96 Nepean St Ottawa ON	ENE	185.54	<u>79</u>
343 Somerset Street West Ottawa ON	SE	198.70	<u>90</u>
325 Cooper Street Ottawa ON K2P 0G5	E	199.30	<u>92</u>
325 Cooper Street Ottawa ON K2P 0G5	E	199.30	<u>92</u>
327 Somerset St W Ottawa ON K2P0J8	SE	200.16	<u>93</u>
234 O'connor St Ottawa ON K2P1T9	ESE	211.39	<u>101</u>
234 Laurier Avenue West Ottawa ON K1N 5X8	NNE	214.40	<u>104</u>
234 Laurier Avenue West Ottawa ON K1N 5X8	NNE	214.40	<u>104</u>
234 Laurier Ave W Ottawa ON K1P1H7	NNE	214.41	<u>105</u>

234 Laurier Ave W Ottawa ON K1N 5X8	NNE	214.41	105
234 Laurier Avenue West Ottawa ON K1N 5X8	NNE	214.41	105
162/164 BANK ST & 301 LAURIER AVE W OTTAWA ON	WNW	226.82	111
164 Bank St Ottawa ON K1P5N8	WNW	228.15	112
309 Cooper Street Ottawa ON K2P 0G5	E	230.74	116
301 Laurier Ave. W Ottawa ON	WNW	233.45	120
320 Cooper Street Ottawa ON K2P 0G7	E	234.70	123
320 Cooper St Ottawa ON K2P0G7	E	234.70	123
220 Laurier Ave W Ottawa ON	NNE	241.15	131
220 Laurier Ave W Ottawa ON K1P5Z9	NNE	241.15	131
230 Lisgar St Ottawa ON K2P0C8	E	241.78	132
318 Cooper St Ottawa ON	E	242.69	135

324 Somerset Street West Ottawa ON K2P 0J9	SE	246.69	139
338 Somerset Street West Ottawa Ontario Ottawa ON K2P 0J9	SE	247.74	143
338 Somerset Street West Ottawa Ontario Ottawa ON K2P 0J9	SE	247.74	143
338 Somerset Street West Ottawa Ontario Ottawa ON K2P 0J9	SE	247.74	143

EXP - List of Expired Fuels Safety Facilities

A search of the EXP database, dated Jul 31, 2020 has found that there are 3 EXP site(s) within approximately 0.25 kilometers of the project property.

<u>Equal/Higher Elevation</u>	<u>Address</u>	<u>Direction</u>	<u>Distance (m)</u>	<u>Map Key</u>
BYTOWN TOWING & AUTOCARE LTD	154 O'CONNOR ST AT GLOUCESTER OTTAWA K2P 1T5 ON CA ON	NNE	115.35	40
BYTOWN TOWING & AUTOCARE LTD	154 O'CONNOR ST AT GLOUCESTER OTTAWA K2P 1T5 ON CA ON	NNE	115.35	40
BYTOWN TOWING & AUTOCARE LTD	154 O'CONNOR ST AT GLOUCESTER OTTAWA K2P 1T5 ON CA ON	NNE	115.35	40

FST - Fuel Storage Tank

A search of the FST database, dated Jul 31, 2020 has found that there are 3 FST site(s) within approximately 0.25 kilometers of the project property.

<u>Equal/Higher Elevation</u>	<u>Address</u>	<u>Direction</u>	<u>Distance (m)</u>	<u>Map Key</u>
BYTOWN TOWING & AUTOCARE LTD	154 O'CONNOR ST AT GLOUCESTER OTTAWA K2P 1T5 ON CA ON	NNE	115.35	40

<u>Equal/Higher Elevation</u>	<u>Address</u>	<u>Direction</u>	<u>Distance (m)</u>	<u>Map Key</u>
BYTOWN TOWING & AUTOCARE LTD	154 O'CONNOR ST AT GLOUCESTER OTTAWA K2P 1T5 ON CA ON	NNE	115.35	40
BYTOWN TOWING & AUTOCARE LTD	154 O'CONNOR ST AT GLOUCESTER OTTAWA K2P 1T5 ON CA ON	NNE	115.35	40

FSTH - Fuel Storage Tank - Historic

A search of the FSTH database, dated Pre-Jan 2010* has found that there are 2 FSTH site(s) within approximately 0.25 kilometers of the project property.

<u>Equal/Higher Elevation</u>	<u>Address</u>	<u>Direction</u>	<u>Distance (m)</u>	<u>Map Key</u>
BYTOWN TOWING & AUTOCARE LTD	154 O'CONNOR ST AT GLOUCESTER OTTAWA ON K2P 1T5	N	110.96	35
BYTOWN TOWING & AUTOCARE LTD	154 O'CONNOR ST AT GLOUCESTER OTTAWA ON K2P 1T5	N	110.96	35

GEN - Ontario Regulation 347 Waste Generators Summary

A search of the GEN database, dated 1986-Jul 31, 2020 has found that there are 186 GEN site(s) within approximately 0.25 kilometers of the project property.

<u>Equal/Higher Elevation</u>	<u>Address</u>	<u>Direction</u>	<u>Distance (m)</u>	<u>Map Key</u>
Marilena Guerra	146 Nepean Street Ottawa ON	ENE	47.58	6
Claridge Homes Corporation	287 Lisgar Ottawa ON	E	50.46	9
CLARIDGE HOMES (CENTRETOWN) INC.	287 LISGAR STREET OTTAWA ON	E	50.46	9
Claridge Homes Limited Partnership	287 Lisgar Street Ottawa ON K2P 0E1	E	50.46	9

<u>Equal/Higher Elevation</u>	<u>Address</u>	<u>Direction</u>	<u>Distance (m)</u>	<u>Map Key</u>
Claridge Homes	287 Lisgar Street Ottawa ON K2P 0E1	E	50.46	<u>9</u>
District Realty Corporation	177 Nepean Street Ottawa ON K2P 0B4	W	63.36	<u>14</u>
GVT. OF CAN. - NATIONAL DEFENCE	CRAD/DSIS-NATIONAL DEFENCE HEADQUARTERS 190 O'CONNOR ST. OTTAWA ON K1A 1G8	ENE	71.08	<u>16</u>
GVT. OF CAN. - NATIONAL DEFENCE	190 O'CONNOR STREET DIRECTORATE, SCIENTIFIC INFORMAT.SERVICE OTTAWA ON K1A 1G8	ENE	71.08	<u>16</u>
GVT. OF CAN. - NATIONAL DEFENCE 18-192	CRAD/DSIS-NATIONAL DEFENCE HEADQUARTERS 190 O'CONNOR ST. OTTAWA ON K1A 1G8	ENE	71.08	<u>16</u>
DEPT. OF NATIONAL DEFENCE	DEFENCE RESEARCH DEVELOPMENT BRANCH 190 O'CONNOR STREET OTTAWA ON K1A 0K2	ENE	71.08	<u>16</u>
Canus Plastics Inc.	300 Lisgar St. Ottawa ON	SSE	81.64	<u>21</u>
Bassi Construction	300 lisgar st ottawa ON K2P 0E2	SSE	81.64	<u>21</u>
BICYCLE REVIVAL LTD.	224 BANK STREET OTTAWA ON K2P 1X1	WSW	89.04	<u>26</u>
BICYCLE REVIVAL LTD. 04-341	224 BANK STREET OTTAWA ON K2P 1X1	WSW	89.04	<u>26</u>
BICYCLE REVIVAL LIMITED	224 BANK STREET OTTAWA ON K2P 1X1	WSW	89.04	<u>26</u>

<u>Equal/Higher Elevation</u>	<u>Address</u>	<u>Direction</u>	<u>Distance (m)</u>	<u>Map Key</u>
J Levington Holding	212 - 232 Bank st. Ottawa ON K2P 1X1	WSW	89.04	<u>26</u>
BAYVIEW PROPERTY MANAGEMENT	210 BANK STREET OTTAWA ON K2P 1W8	W	99.86	<u>30</u>
Shell Canada Products	154 O+Connor Street Ottawa ON K2P 1T5	N	110.96	<u>35</u>
Shell Canada Products	154 O+Connor Street Ottawa ON K2P 1T5	N	110.96	<u>35</u>
OTTAWA MAGAZINE INC.	192 BANK STREET OTTAWA ON K2P 1W8	W	119.49	<u>42</u>
OTTAWA MAGAZINE INC.	192 BANK STREET OTTAWA ON K2P 1W8	W	119.49	<u>42</u>
OTTAWA MAGAZINE INC. 29-278	192 BANK STREET OTTAWA ON K2P 1W8	W	119.49	<u>42</u>
OTTAWA MAGAZINE INCORPORATED	192 BANK STREET OTTAWA ON K2P 1W8	W	119.49	<u>42</u>
OTTAWA(SEE&USE ON0897800 OTTAWA)	192 BANK STREET OTTAWA ON K2P 1W8	W	119.49	<u>42</u>
OTTAWA(SEE&USE ON0897800 OTTAWA) 29-290	192 BANK STREET OTTAWA ON K2P 1W8	W	119.49	<u>42</u>
Al's Care Pharmacy	240 Bank Street Ottawa ON K2P1X4	SW	122.57	<u>44</u>
DEPARTMENT OF NATIONAL DEFENCE	VANIER BUILDING 222 NEPEAN STREET OTTAWA ON K2B 0B8	WSW	146.29	<u>53</u>

<u>Equal/Higher Elevation</u>	<u>Address</u>	<u>Direction</u>	<u>Distance (m)</u>	<u>Map Key</u>
DEPT OF NATIONAL DEFENCE, CDN. FORCES	VANIER BUILDING 222 NEPEAN STREET OTTAWA ON K2B 0B8	WSW	146.29	53
DEPT. OF NATIONAL DEFENCE	VANIER BUILDING 222 NEPEAN STREET OTTAWA ON K2B 0B8	WSW	146.29	53
GVT. OF CAN. - FINANCE CANADA	PROPERTY & MATERIAL MANAGEMENT 140 O'CONNOR STREET OTTAWA ON K1A 0G5	N	149.10	54
FINANCE AND TREASURY BOARD OF CAN. DEPT.	140 O'CONNOR STREET PROPERTY & MATERIAL MANAGEMENT OTTAWA ON K1A 0G5	N	149.10	54
GVT. OF CAN. - FINANCE CANADA 18-149	PROPERTY & MATERIAL MANAGEMENT 140 O'CONNOR STREET OTTAWA ON K1A 0G5	N	149.10	54
DEPT. OF FINANCE/TREASURY BOARD OF CANADA	140 O'CONNOR STREET FACILITIES MANAGEMENT OTTAWA ON K1A 0G5	N	149.10	54
DEPT. OF FINANCE/TREASURY BOARD OF CANADA	140 O'CONNOR STREET FACILITIES MANAGEMENT OTTAWA ON K2P 2H6	N	149.10	54
Gannon Blackburn Electric Inc.	140 O'Connor Ottawa ON K1A 0R5	N	149.10	54
BLACK PHOTO(OUT OF BUS.)	181 BANK STREET, UNITS 121-122 L'ESPLANADE OTTAWA ON K2P 1W5	NNW	151.39	55
BLACK PHOTO CORPORATION	171-181 BANK STREET, UNITS 121- 122 OTTAWA ON K2P 1W5	NNW	151.39	55
FOCUS CENTRE, THE	254 BANK STREET OTTAWA ON K2P 1X4	S	151.95	56

<u>Equal/Higher Elevation</u>	<u>Address</u>	<u>Direction</u>	<u>Distance (m)</u>	<u>Map Key</u>
Easy Drain Plumbing	254 Bank Str Ottawa ON	S	151.95	<u>56</u>
Public Services & Procurement Canada RPB	300 Laurier Ave Ottawa ON K0A 0S5	NNW	153.94	<u>57</u>
City of Ottawa Parks, Bldg & Grounds Services Branch	210 Gloucester Ottawa ON K2P 2K4	W	163.82	<u>62</u>
City of Ottawa	210 Gloucester Ottawa ON K2P 2K4	W	165.56	<u>64</u>
City of Ottawa	210 Gloucester Ottawa ON K2P 2K4	W	165.56	<u>64</u>
City of Ottawa	210 Gloucester Ottawa ON K2P 2K4	W	166.99	<u>67</u>
City of Ottawa Parks, Bldg & Grounds Services Branch	210 Gloucester Ottawa ON K2P 2K4	W	166.99	<u>67</u>
HEALTH AND WELFARE CANADA	HEALTH UNIT#28, 10TH FL., WEST TOWER 300 LAURIER AVE. WEST (TBC) OTTAWA ON K1A 0R5	NW	167.58	<u>68</u>
GVT OF CAN- HEALTH&WELFARE CAN.MED. 16-304	SER.BR,UNIT#28,10TH FL. W. TOWER 300 LAURIER AVE. WEST, C/O 301 ELGIN ST OTTAWA ON K1A 0L3	NW	167.58	<u>68</u>
HEALTH AND WELFARE CANADA	300 LAURIER AVE. WEST (T.B.C) HEALTH UNIT #28, 10TH FLOOR WEST TOWER OTTAWA ON K1A 0R5	NW	167.58	<u>68</u>
GVT. OF CAN.-SUPPLY AND SERVICES	OLYMPIA PRINTING PLANT,LEVEL P1,W.TOWER L'ESPLANADE LAURIER,300 LAURIER AVE. W OTTAWA ON K1A 0M7	NW	167.58	<u>68</u>

<u>Equal/Higher Elevation</u>	<u>Address</u>	<u>Direction</u>	<u>Distance (m)</u>	<u>Map Key</u>
GVT. OF CAN.(OUT OF BUS) 18-208	OLYMPIA PRINTING PLANT,LEVEL P1,W.TOWER L'ESPLANADE LAURIER,300 LAURIER AVE. W OTTAWA ON K1A 0M7	NW	167.58	<u>68</u>
GVT. OF CAN.(OUT OF BUSINESS)	OLYMPIA PRINTING PLANT,LEVEL P1,W.TOWER L'ESPLANADE LAURIER,300 LAURIER AVE. W OTTAWA ON K1A 0M7	NW	167.58	<u>68</u>
Public Works and Government Services Canada	300 Laurier Ave Ottawa ON K0A 0S5	NW	167.58	<u>68</u>
Public Works and Government Services Canada	300 Laurier Ave Ottawa ON	NW	167.58	<u>68</u>
Public Works and Government Services Canada	300 Laurier Ave Ottawa ON	NW	167.58	<u>68</u>
Public Works and Government Services Canada	300 Laurier Ave Ottawa ON	NW	167.58	<u>68</u>
Public Works and Government Services Canada	300 Laurier Ave Ottawa ON K0A 0S5	NW	167.58	<u>68</u>
Public Works and Government Services Canada	300 Laurier Ave Ottawa ON	NW	167.58	<u>68</u>
Public Services & Procurement Canada RPB	300 Laurier Ave Ottawa ON K0A 0S5	NW	167.58	<u>68</u>
Public Works and Government Services Canada	300 Laurier Ave Ottawa ON K0A0S5	NW	167.58	<u>68</u>
Public Works and Government Services Canada	300 Laurier Ave Ottawa ON K0A0S5	NW	167.58	<u>68</u>
Public Works and Government Services Canada	300 Laurier Ave Ottawa ON K0A0S5	NW	167.58	<u>68</u>

<u>Equal/Higher Elevation</u>	<u>Address</u>	<u>Direction</u>	<u>Distance (m)</u>	<u>Map Key</u>
REVENUE CANADA TAXATION	CUSTOMS & EXCISE 360 LISGAR STREET OTTAWA ON K2P 2E4	SW	175.20	70
REVENUE CANADA TAXATION	360 LISGAR STREET OTTAWA ON K1A 0L9	SW	175.20	70
URBANDALE CORPORATION	360 Lisgar Street Ottawa ON	SW	175.20	70
Bell Canada	360 Lisgar st Ottawa ON K2P 2E4	SW	175.20	70
Bell Canada	360 Lisgar st Ottawa ON K2P 2E4	SW	175.20	70
BELLCANADA	360 LISGAR STREET OTTAWA ON K2P 2E4	SW	175.20	70
Bell Canada	360 Lisgar st Ottawa ON K2P 2E4	SW	175.20	70
DRAICCHIO'S TAILORING & CLEANING	272 BANK STREET OTTAWA ON K2P 1X6	S	177.10	71
DRAICCHIO'S TAILORING & CLEANING 12-549	272 BANK STREET OTTAWA ON K2P 1X6	S	177.10	71
DRAICCHIO'S TAILORING & CLEANING	272 BANK STREET OTTAWA ON K2P 1X6	S	177.10	71
DRAICCHIO'S TAILORING & CLEANING	272 BANK STREET OTTAWA ON K2P 1X6	S	177.10	71

<u>Equal/Higher Elevation</u>	<u>Address</u>	<u>Direction</u>	<u>Distance (m)</u>	<u>Map Key</u>
DRAICCHIO'S TAILORING & CLEANING	272 BANK STREET OTTAWA ON K2P 1X6	S	177.10	<u>71</u>
DRAICCHIO'S TAILORING & CLEANING	272 BANK STREET OTTAWA ON K2P 1X6	S	177.10	<u>71</u>
7695713 canada inc.	272 BANK ST OTTAWA ON	S	177.10	<u>71</u>
7695713 canada inc.	272 BANK ST OTTAWA ON	S	177.10	<u>71</u>
7695713 canada inc.	272 BANK ST OTTAWA ON K2P1X6	S	177.10	<u>71</u>
7695713 canada inc.	272 BANK ST OTTAWA ON K2P1X6	S	177.10	<u>71</u>
7695713 canada inc.	272 BANK ST OTTAWA ON K2P1X6	S	177.10	<u>71</u>
7695713 canada inc.	272 BANK ST OTTAWA ON K2P1X6	S	177.10	<u>71</u>
7695713 canada inc.	272 BANK ST OTTAWA ON K2P1X6	S	177.10	<u>71</u>
7695713 canada inc.	272 BANK ST OTTAWA ON K2P1X6	S	177.10	<u>71</u>
GLASER PHARMACY LTD.	267 BANK STREET OTTAWA ON K2P 1X3	SSE	177.34	<u>72</u>
B. Surani Drugs Ltd. (910)	174 BANK ST OTTAWA ON K1P 5N7	WNW	181.66	<u>76</u>
B. Surani Drugs Ltd. (910)	174 BANK ST OTTAWA ON K1P 5N7	WNW	181.66	<u>76</u>

<u>Equal/Higher Elevation</u>	<u>Address</u>	<u>Direction</u>	<u>Distance (m)</u>	<u>Map Key</u>
B. Surani Drugs Ltd. (910)	174 BANK ST OTTAWA ON K1P 5N7	WNW	181.66	<u>76</u>
B. Surani Drugs Ltd. (910)	174 BANK ST OTTAWA ON K1P 5N7	WNW	181.66	<u>76</u>
CAMPBELL AND KENNEDY ELECTRIC LTD.	M2-171 BANK ST. OTTAWA ON K2P 1W5	NW	190.24	<u>82</u>
O & Y PROPERTIES INC.	171 BANK STREET L'ESPLANADE LAURIER OTTAWA ON K2P 1W5	NW	190.24	<u>82</u>
O & Y PROPERTIES INC.	L'ESPLANADE LAURIER 171 BANK STREET OTTAWA ON K2P 1W5	NW	190.24	<u>82</u>
ROSTRUST INVESTMENTS INC.	171 BANK STREET (L'ESPLANADE LAURIER) OTTAWA ON K2P 1W5	NW	190.24	<u>82</u>
COOPER PHARMACY INC SWIFT COMPOUNDING PHARMACY	276 BANK ST OTTAWA ON K2P 1X6	S	191.16	<u>83</u>
GVT. OF CAN. - R.C.M.P.	OTTAWA A DIVISION, DRUG SECTION 400 COOPER STREET OTTAWA ON K1A 0R4	SSW	191.34	<u>84</u>
GVT. OF CAN. - R.C.M.P. 18-132	OTTAWA A DIVISION, DRUG SECTION 400 COOPER STREET OTTAWA ON K1A 0R4	SSW	191.34	<u>84</u>
SHOPPERS DRUG MART	161 BANK STREET OTTAWA ON K1P 5N7	NW	217.55	<u>107</u>
ARTEXT ELECTRONIC PUBLISHING INC.	124 O'CONNOR ST., SUITE 200 OTTAWA ON K1P 5M9	NNW	220.16	<u>108</u>

<u>Equal/Higher Elevation</u>	<u>Address</u>	<u>Direction</u>	<u>Distance (m)</u>	<u>Map Key</u>
ARTEXT ELECTRONIC--OUT OF BUSINESS	124 O'CONNOR ST., SUITE 200 OTTAWA ON K1P 5M9	NNW	220.16	<u>108</u>
ARTEXT ELECTRONIC (OUT OF BUS.) 03-293	124 O'CONNOR ST., SUITE 200 OTTAWA ON K1P 5M9	NNW	220.16	<u>108</u>
ARTEXT ELECTRONIC PUBLISHING INC.	124 O'CONNOR ST. SUITE 200 OTTAWA ON K1P 5M9	NNW	220.16	<u>108</u>
ARTEXT ELE(OUT OF BUSINESS)G INC. 03-388	124 O'CONNOR ST. SUITE 200 OTTAWA ON K1P 5M9	NNW	220.16	<u>108</u>
HUNT CLUB PRESS LTD (OUT OF BUSINESS)	263 LAURIER AVE. W. OTTAWA ON K1P 5J9	NNW	220.16	<u>108</u>
HUNT CLUB PRESS LTD. 19-736	263 LAURIER AVE. W. OTTAWA ON K1P 5J9	NNW	220.16	<u>108</u>
QUADRAPRESS INC.	263 LAURIER AVENUE WEST OTTAWA ON K1P 5J9	NNW	220.16	<u>108</u>
Centretown Community Health Centre Inc.	420 Cooper Street Ottawa ON K2P 2N6	SSW	230.59	<u>115</u>
Centretown Community Health Centre Inc.	420 Cooper Street Ottawa ON K2P 2N6	SSW	230.59	<u>115</u>
Centretown Community Health Centre Inc.	420 Cooper Street Ottawa ON K2P 2N6	SSW	230.59	<u>115</u>
Centretown Community Health Centre Inc.	420 Cooper Street Ottawa ON	SSW	230.59	<u>115</u>
Centretown Community Health Centre Inc.	420 Cooper Street Ottawa ON K2P 2N6	SSW	230.59	<u>115</u>

<u>Equal/Higher Elevation</u>	<u>Address</u>	<u>Direction</u>	<u>Distance (m)</u>	<u>Map Key</u>
Centretown Community Health Centre Inc.	420 Cooper Street Ottawa ON K2P 2N6	SSW	230.59	115
Centretown Community Health Centre Inc.	420 Cooper Street Ottawa ON K2P 2N6	SSW	230.59	115
Centretown Community Health Centre Inc.	420 Cooper Street Ottawa ON K2P 2N6	SSW	230.59	115
Centretown Community Health Centre Inc.	420 Cooper Street Ottawa ON K2P 2N6	SSW	230.59	115
The Great West Life Assurance Company	269 Laurier Avenue West Ottawa ON K1P 5J9	NW	234.34	121
The Great-West Life Assurance Company	269 Laurier Avenue West Ottawa ON K1P 5J9	NW	234.34	121
The Great-West Life Assurance Company	269 Laurier Avenue West Ottawa ON K1P 5J9	NW	234.34	121
The Great-West Life Assurance Company	269 Laurier Avenue West Ottawa ON K1P 5J9	NW	234.34	121
The Great-West Life Assurance Company	269 Laurier Avenue West Ottawa ON K1P 5J9	NW	234.34	121
PUBLIC SAFETY CANADA	269 LAURIER WEST OTTAWA ON K1A0S5	NW	234.34	121
The Great-West Life Assurance Company	269 Laurier Avenue West Ottawa ON K1P 5J9	NW	234.34	121

<u>Equal/Higher Elevation</u>	<u>Address</u>	<u>Direction</u>	<u>Distance (m)</u>	<u>Map Key</u>
The Great-West Life Assurance Company	269 Laurier Avenue West Ottawa ON K1P 5J9	NW	234.34	121
PUBLIC SAFETY CANADA	269 LAURIER WEST OTTAWA ON K1A0S5	NW	234.34	121
Public Services & Procurement Canada RPB	269 Laurier W. OTTAWA ON K1A 0P8	NW	234.34	121
The Great-West Life Assurance Company	269 Laurier Avenue West Ottawa ON K1P 5J9	NW	234.34	121
Public Services & Procurement Canada RPB	269 Laurier W. OTTAWA ON K1A 0P8	NW	234.34	121
JER OTTAWA ULC	340 LAURIER AVENUE WEST OTTAWA ON K1A 0P9	W	238.77	126
JER OTTAWA ULC	340 LAURIER AVENUE WEST SIR WILFRID LAURIER BUILDING OTTAWA ON K1A 0P9	W	238.77	126
OTTAWA 340 LAURIER AVENUE WEST INC.	340 LAURIER AVENUE WEST OTTAWA ON K1A 0P9	W	238.77	126
Public Works and Government Services Canada	340 Laurier Street Ottawa ON K1P 5K3	W	238.77	126
Public Works and Government Services Canada	340 Laurier Street Ottawa ON	W	238.77	126
Epic Realty Partners	340 Laurier Ave. Ottawa ON K1P 5K3	W	238.77	126
Starlight Investments	340 Laurier Ave West Ottawa ON K1A 0P9	W	238.77	126

<u>Equal/Higher Elevation</u>	<u>Address</u>	<u>Direction</u>	<u>Distance (m)</u>	<u>Map Key</u>
TNC 340 Laurier Ltd.	340 Laurier Ave West ottawa ON K1A 0P8	W	238.77	126
TNC 340 Laurier Ltd	340 Laurier Ottawa ON K1A 0P9	W	238.77	126
Ontario Addiction Treatment Centres	401 Somerset Street, West Ottawa ON K2P 0K1	S	239.45	127
Dedicated National Pharmacy (In Receivership)	401 Somerset St West Ottawa ON K2P 0K1	S	239.45	127
Dedicated National Pharmacy (In Receivership)	401 Somerset St West Ottawa ON K2P 0K1	S	239.45	127
Ontario Addiction Treatment Centres	401 Somerset Street, West Ottawa ON K2P 0K1	S	239.45	127
Ontario Addiction Treatment Centres	401 Somerset Street, West Ottawa ON K2P 0K1	S	239.45	127
Ontario Addiction Treatment Centres	401 Somerset Street, West Ottawa ON	S	239.45	127
Ontario Addiction Treatment Centres	401 Somerset Street, West Ottawa ON K2P0K1	S	239.45	127
Ontario Addiction Treatment Centres	401 Somerset Street, West Ottawa ON K2P0K1	S	239.45	127
Ontario Addiction Treatment Centres	401 Somerset Street, West Ottawa ON K2P0K1	S	239.45	127

<u>Equal/Higher Elevation</u>	<u>Address</u>	<u>Direction</u>	<u>Distance (m)</u>	<u>Map Key</u>
Canadian Addiction Treatment Clinics LP	401 Somerset Street, West Ottawa ON K2P0K1	S	239.45	127
Canadian Addiction Treatment Clinics LP	401 Somerset Street, West Ottawa ON K2P0K1	S	239.45	127
OTTAWA COMMUNITY HOUSING CORPORATION	395 SOMERSET STREET OTTAWA ON	SSW	240.66	129
Black & McDonald Ltd.	395 Somerset Ottawa ON K2L 4X8	SSW	240.66	129
AULT FOODS LIMITED	453 COOPER STREET OTTAWA ON K2P 0H1	SW	240.77	130
AULT FOODS LIMITED	453 COOPER STREET OTTAWA ON K2P 0H1	SW	240.77	130
AULT FOODS LIMITE(OUT OF BUSINESS)03-320	453 COOPER STREET OTTAWA ON K2P 0H1	SW	240.77	130
MCEVOY-SHIELDS FUNERAL HOMES LTD.	235 KENT STREET OTTAWA ON K2P 1Z9	WSW	244.31	136
MCEVOY-SHIELDS FUNERAL HOMES LTD. 44-472	235 KENT STREET OTTAWA ON K2P 1Z9	WSW	244.31	136
Service Corporation International Canada	235 Kent Street Ottawa ON K2P 1Z9	WSW	244.31	136
Charlesfort Development Corporation	235 Kent Street Ottawa ON K2P 1Z9	WSW	244.31	136
HUDSON PARK CONDOS	245 KENT STREET OTTAWA ON K2P 0A5	WSW	245.24	138

<u>Equal/Higher Elevation</u>	<u>Address</u>	<u>Direction</u>	<u>Distance (m)</u>	<u>Map Key</u>
Lower Elevation	Address	Direction	Distance (m)	Map Key
E.A.S. ILLUSTRATORS & PRINTERS LTD	171 NEPEAN ST. OTTAWA ON K2P 0B4	WNW	48.07	7
E.A.S. ILLUSTRATORS & PRINTERS LTD14-740	171 NEPEAN ST. OTTAWA ON K2P 0B4	WNW	48.07	7
E.A.S. (OUT OF BUS) 14-740	171 NEPEAN ST. OTTAWA ON K2P 0B4	WNW	48.07	7
ARMCO PRINT 02-638	171 NEPEAN STREET OTTAWA ON K2P 0B4	WNW	48.07	7
ARMCO PRINT 02-638	171 NEPEAN STREET OTTAWA ON K2P 0B4	WNW	48.07	7
Regional Group	152 Gloucester St Ottawa ON K2P 0A6	NNW	82.27	22
DEPARTMENT OF(OUT OF BUSINESS) 17-714	DENTAL CLINIC LAB. 100 GLOUCESTER STREET, SUITE 602 OTTAWA ON K2P 0A4	NE	181.43	75
DEPARTMENT OF NATIONAL DEFENCE 17-714	DENTAL CLINIC LAB. 100 GLOUCESTER STREET, SUITE 602 OTTAWA ON K2P 0A4	NE	181.43	75
DEPT. OF NATIONAL DEFENCE (OUT OF BUS.)	DENTAL CLINIC LAB 100 GLOUCESTER STREET, SUITE 602 OTTAWA ON K2P 0A4	NE	181.43	75
Claridge Homes Corporation	96 Nepean Street Ottawa ON	ENE	185.54	79
Danosh construction	325 Cooper St ottawa ON K2P 0G5	E	199.30	92

Prime Mechanical	151 O'Connor Ottawa ON K2P 2M5	NNE	202.54	94
NATIONAL DEFENCE	234 LAURIER AVENUE WEST 19TH FLOOR, ROOM 1904 OTTAWA ON K1A 0K2	NNE	214.41	105
DEPT. OF NATIONAL DEFENCE	234 LAURIER AVENUE WEST 19TH FLOOR, ROOM 1904 OTTAWA ON K1A 0K2	NNE	214.41	105
234 LAURIER LEASEHOLDS LIMITED	234 LAURIER AVENUE WEST OTTAWA ON	NNE	214.41	105
R. E. Hein Construction	301 LAURIER AVENUE WEST OTTAWA ON	WNW	233.45	120
MANULIFE FINANCIAL	220 LAURIER AVENUE WEST OTTAWA ON K1P 5Z9	NNE	241.15	131
MANULIFE FINANCIAL	220 LAURIER AVENUE WEST OTTAWA ON K1P 5Z9	NNE	241.15	131
MANULIFE FINANCIAL	220 LAURIER AVENUE WEST OTTAWA ON K1P 5Z9	NNE	241.15	131
MANULIFE FINANCIAL	220 LAURIER AVENUE WEST OTTAWA ON	NNE	241.15	131
MANULIFE FINANCIAL	220 LAURIER AVENUE WEST OTTAWA ON K1P 5Z9	NNE	241.15	131
MANULIFE FINANCIAL	220 LAURIER AVENUE WEST OTTAWA ON K1P 5Z9	NNE	241.15	131
MANULIFE FINANCIAL	220 LAURIER AVENUE WEST OTTAWA ON K1P 5Z9	NNE	241.15	131

MANULIFE FINANCIAL	220 LAURIER AVENUE WEST OTTAWA ON K1P 5Z9	NNE	241.15	131
CYBERMEDIX HEALTH SERVICES LTD.	180 METCALFE ST., OTTAWA C/O 6 VANSCO RD. TORONTO ON K2P 1P5	ENE	244.46	137
CYBERMEDIX (SEE & USE ON0245133) 11-261	180 METCALFE ST., OTTAWA C/O 6 VANSCO RD. TORONTO ON K2P 1P5	ENE	244.46	137
CYBERMEDIX HEALTH SERVICES LTD. 11-261	180 METCALFE ST., OTTAWA C/O 6 VANSCO RD. TORONTO ON K2P 1P5	ENE	244.46	137
CYBERMEDIX HEALTH (SEE & USE ON0245133)	180 METCALFE STREET OTTAWA ON K2P 1P5	ENE	244.46	137
CANADIAN MEDICAL LABORATORIES LIMITED	180 METCALFE STREET, STE. 402 OTTAWA ON K2P 2E9	ENE	244.46	137
DIAGNOSTIC IMAGING CONSULTANTS	205-180 METCALFE ST. C/O 301-11 ROSEMOUNT AVE. OTTAWA ON K2P 1P5	ENE	244.46	137
DIAGNOSTIC IMAGING CONSULTANTS 12-543	205-180 METCALFE ST. C/O 301-11 ROSEMOUNT AVE. OTTAWA ON K2P 1P5	ENE	244.46	137
CENTRA CARE HEALTH SERVICES 00-000	180 METCALFE SUITE 201 OTTAWA ON K2P 1P5	ENE	244.46	137
Excavation Rene St-Pierre Inc.	180 Metcalfe Street Ottawa ON K2P 1P5	ENE	244.46	137

HINC - TSSA Historic Incidents

A search of the HINC database, dated 2006-June 2009* has found that there are 2 HINC site(s) within approximately 0.25 kilometers of the project property.

<u>Lower Elevation</u>	<u>Address</u>	<u>Direction</u>	<u>Distance (m)</u>	<u>Map Key</u>
	338 SOMERSET STREET WEST OTTAWA ON	SE	232.05	118

322 SOMERSET STREET WEST OTTAWA ON	SE	242.61	134
---------------------------------------	----	--------	---------------------

INC - Fuel Oil Spills and Leaks

A search of the INC database, dated Jul 31, 2020 has found that there are 1 INC site(s) within approximately 0.25 kilometers of the project property.

<u>Equal/Higher Elevation</u>	<u>Address</u>	<u>Direction</u>	<u>Distance (m)</u>	<u>Map Key</u>
	212 Bank Street , Ottawa ON	WSW	89.04	26

NPCB - National PCB Inventory

A search of the NPCB database, dated 1988-2008* has found that there are 5 NPCB site(s) within approximately 0.25 kilometers of the project property.

<u>Equal/Higher Elevation</u>	<u>Address</u>	<u>Direction</u>	<u>Distance (m)</u>	<u>Map Key</u>
OLYMPIA & YORK DEVELOPMENTS LTD.	L'ESPLANADE LAURIER; 171 BANK STREET LEVEL II OTTAWA ON K2P 1W5	NW	190.24	82
ROSTRUST INVESTMENTS INC.	171 BANK STREET LEVEL II BANK STREET LEVEL II OTTAWA ON	NW	190.24	82
ROSTRUST INVESTMENTS INC.	171 BANK STREET LEVEL 2 L'Esplanade Laurier Ottawa ON K2P 1W5	NW	190.24	82
ROSTRUST INVESTMENTS INC.	L'ESPLANADE LAURIER 171 BANK STREET LEVEL II OTTAWA ON K2P 1W5	NW	190.24	82
SEALTEST	DIVISION OF AULT FOODS; 453 COOPER STREET OTTAWA ON K2P 0H1	SW	240.77	130

NPRI - National Pollutant Release Inventory

A search of the NPRI database, dated 1993-May 2017 has found that there are 3 NPRI site(s) within approximately 0.25 kilometers of the project property.

<u>Equal/Higher Elevation</u>	<u>Address</u>	<u>Direction</u>	<u>Distance (m)</u>	<u>Map Key</u>
O&Y ENTERPRISE	340 LAURIER Avenue West OTTAWA ON K1A0P8	W	238.77	126

DUNDEE REALTY MANAGEMENT	110 O'CONNOR Street OTTAWA ON K1P5M9	NNW	249.69	147
-----------------------------	---	-----	--------	---------------------

<u>Lower Elevation</u>	<u>Address</u>	<u>Direction</u>	<u>Distance (m)</u>	<u>Map Key</u>
MANULIFE	220 Laurier Avenue Ottawa ON K1P5S9	NNE	241.15	131

OOGW - Ontario Oil and Gas Wells

A search of the OOGW database, dated 1800-Jun 2020 has found that there are 1 OOGW site(s) within approximately 0.25 kilometers of the project property.

<u>Equal/Higher Elevation</u>	<u>Address</u>	<u>Direction</u>	<u>Distance (m)</u>	<u>Map Key</u>
Ottawa Dairy Well	Nepean ON <i>Licence No:</i> F019784	SSE	234.60	122

PAP - Canadian Pulp and Paper

A search of the PAP database, dated 1999, 2002, 2004, 2005, 2009-2014 has found that there are 1 PAP site(s) within approximately 0.25 kilometers of the project property.

<u>Lower Elevation</u>	<u>Address</u>	<u>Direction</u>	<u>Distance (m)</u>	<u>Map Key</u>
Communications, Energy & Paperworkers Union of Canada	301 Laurier Ave W Ottawa ON K1P 6M6	WNW	233.45	120

PES - Pesticide Register

A search of the PES database, dated Oct 2011-Aug 31, 2020 has found that there are 5 PES site(s) within approximately 0.25 kilometers of the project property.

<u>Equal/Higher Elevation</u>	<u>Address</u>	<u>Direction</u>	<u>Distance (m)</u>	<u>Map Key</u>
SHOPPERS DRUG MART #988	174 BANK ST OTTAWA ON K2P1W6	WNW	181.66	76

<u>Equal/Higher Elevation</u>	<u>Address</u>	<u>Direction</u>	<u>Distance (m)</u>	<u>Map Key</u>
SHOPPERS DRUG MART #988	174 BANK ST OTTAWA ON K2P1W6	WNW	181.66	76
SHOPPERS DRUG MART #0988 (161 BANK ST. OTTAWA)	161 BANK ST OTTAWA ON K1P 5N7	NW	217.55	107
SHOPPERS DRUG MART #0988 (161 BANK ST. OTTAWA)	161 BANK ST OTTAWA ON K1P 5N7	NW	217.55	107
SHOPPERS DRUG MART #0988 (161 BANK ST. OTTAWA)	161 BANK ST OTTAWA ON K1P 5N7	NW	217.55	107

PINC - Pipeline Incidents

A search of the PINC database, dated Feb 28, 2017 has found that there are 2 PINC site(s) within approximately 0.25 kilometers of the project property.

<u>Lower Elevation</u>	<u>Address</u>	<u>Direction</u>	<u>Distance (m)</u>	<u>Map Key</u>
	250 LISGAR ST, OTTAWA ON	E	209.69	100
	231 O'CONNOR ST, OTTAWA ON	ESE	212.52	102

PRT - Private and Retail Fuel Storage Tanks

A search of the PRT database, dated 1989-1996* has found that there are 1 PRT site(s) within approximately 0.25 kilometers of the project property.

<u>Equal/Higher Elevation</u>	<u>Address</u>	<u>Direction</u>	<u>Distance (m)</u>	<u>Map Key</u>
BYTOWN TOWING & AUTOCARE LTD	154 O CONNOR ST AT GLOUCESTER OTTAWA ON	N	110.96	35

PTTW - Permit to Take Water

A search of the PTTW database, dated 1994-Aug 31, 2020 has found that there are 2 PTTW site(s) within approximately 0.25 kilometers of the project property.

<u>Equal/Higher Elevation</u>	<u>Address</u>	<u>Direction</u>	<u>Distance (m)</u>	<u>Map Key</u>
Claridge Homes (287 Lisgar) Inc.	287 Lisgar Street City of Ottawa, Ontario CITY OF OTTAWA ON	E	50.46	9

<u>Lower Elevation</u>	<u>Address</u>	<u>Direction</u>	<u>Distance (m)</u>	<u>Map Key</u>
Claridge Homes (70 Gloucester) Inc.	70 Gloucester Street and 89-91 Nepean Street Address: 70 Gloucester Street St, Ottawa, City District Office: Ottawa GeoReference: Zone: 18, UTM Easting: 445635, UTM Northing: 5029740, , Site #: 0723-AH5JSZ CITY OF OTTAWA ON	NE	247.25	140

RSC - Record of Site Condition

A search of the RSC database, dated 1997-Sept 2001, Oct 2004-Jul 2020 has found that there are 7 RSC site(s) within approximately 0.25 kilometers of the project property.

<u>Equal/Higher Elevation</u>	<u>Address</u>	<u>Direction</u>	<u>Distance (m)</u>	<u>Map Key</u>
CLARIDGE HOMES (287 LISGAR) INC.	287 LISGAR STREET, OTTAWA, ON K2P 0E1 Ottawa ON	E	55.00	11
Soho Lisgar Inc.	300 Lisgar Street, Ottawa, Ontario, K2P 1T6, ON K2P 0E2	SSE	81.64	21
Youth Services Bureau of Ottawa	433 COOPER ST/366 LISGAR STREET, OTTAWA, ON	WSW	162.94	61
Charlesfort Development Corporation	235 and 245 Kent Street, Ottawa, Ontario, K2P 1Z9, ON	WSW	248.58	144

<u>Lower Elevation</u>	<u>Address</u>	<u>Direction</u>	<u>Distance (m)</u>	<u>Map Key</u>
Ambassador-Mondrian Inc.	324 LAURIER AVE W, OTTAWA, ON, K1P 0A4 ON	WNW	194.14	87
CLARIDGE HOMES (89 NEPEAN) INC.	89 NEPEAN STREET, OTTAWA, ON K2P 0A2 Ottawa ON	NE	229.23	114

CLARIDGE HOMES (70 GLOUCESTER) INC.	70 GLOUCESTER STREET, OTTAWA, ON K2P 0A2 Ottawa ON	NE	247.25	140
-------------------------------------	--	----	--------	---------------------

SCT - Scott's Manufacturing Directory

A search of the SCT database, dated 1992-Mar 2011* has found that there are 41 SCT site(s) within approximately 0.25 kilometers of the project property.

<u>Equal/Higher Elevation</u>	<u>Address</u>	<u>Direction</u>	<u>Distance (m)</u>	<u>Map Key</u>
Koffman Signs Ltd.	146 Nepean St Ottawa ON K2P 0B6	ENE	48.31	8
KOFFMAN SIGNS	146 NEPEAN ST OTTAWA ON K2P 0B6	ENE	48.31	8
CAPITAL XTRA INC.	177 NEPEAN ST SUITE 500 OTTAWA ON K2P 0B4	W	63.36	14
Canadian Council on Social	190 O'Connor St Suite 100 Ottawa ON K2P 2R3	ENE	71.08	16
JacintalInk	207 Bank St Suite 242 Ottawa ON K2P 2N2	W	79.86	19
To Be Publications Inc.	207 Bank St Ottawa ON K2P 2N2	W	79.86	19
Canus Plastics Inc.	300 Lisgar St Ottawa ON K2P 0E2	SSE	81.64	21
Canus Signs Plastics Ltd.	300 Lisgar St Ottawa ON K2P 0E2	SSE	81.64	21
COOKWARE CENTRE (THE)	220 BANK ST OTTAWA ON K2P 1X1	WSW	89.04	26

<u>Equal/Higher Elevation</u>	<u>Address</u>	<u>Direction</u>	<u>Distance (m)</u>	<u>Map Key</u>
O'Brien Publishing Inc.	176 Gloucester St Suite 400 Ottawa ON K2P 0A6	WNW	113.73	<u>37</u>
Cdn Council Tobacco Control	192 Bank St Ottawa ON K2P 1W8	W	119.49	<u>42</u>
Akiva Publishing Inc.	251 Bank St Suite 206 Ottawa ON K2P 1X3	S	141.59	<u>52</u>
Capital Xtra - Div. of Pink	251 Bank St Unit 503 Ottawa ON K2P 1X3	S	141.59	<u>52</u>
McKenzie Publishing Inc.	251A Bank St Suite 500 Ottawa ON K2P 1X3	S	141.59	<u>52</u>
Communications Voir Inc.	396 Cooper St Suite 204 Ottawa ON K2P 2H7	SSE	157.29	<u>59</u>
The Ottawa Xpress	396 Cooper St Suite 204 Ottawa ON K2P 2H7	SSE	157.29	<u>59</u>
The Ottawa X Press - Div. of Communications Voir Inc.	396 Cooper St Suite 204 Ottawa ON K2P 2H7	SSE	157.29	<u>59</u>
Communications Voir Inc.	396 Cooper St Suite 204 Ottawa ON K2P 2H7	SSE	157.29	<u>59</u>
Ottawa X Press	396 Cooper St Suite 204 Ottawa ON K2P 2H7	SSE	157.29	<u>59</u>
Imagnan Corp.	396 Cooper St Suite 203 Ottawa ON K2P 2H7	SSE	157.29	<u>59</u>
Biz Point Inc.	273 Bank St Ottawa ON K2P 1X5	SSE	197.38	<u>88</u>

<u>Equal/Higher Elevation</u>	<u>Address</u>	<u>Direction</u>	<u>Distance (m)</u>	<u>Map Key</u>
Grantium Inc.	279 Laurier Ave W Suite 200 Ottawa ON K1P 5J9	NW	217.55	107
FOX PRINT & COPY LTD.	124 O'CONNOR ST OTTAWA ON K1P 5M9	NNW	220.16	108
QUADRAPRINT (1996)	124 O'CONNOR ST OTTAWA ON K1P 5M9	NNW	220.16	108
E.L. LITTLEJOHN & ASSOCIATES	151 BANK ST FLOOR 2 OTTAWA ON K1P 5N7	NW	249.02	145
INFOTEK DOCUMENT CENTRE INC.	119 O'CONNOR ST OTTAWA ON K1P 5M8	N	249.43	146
<u>Lower Elevation</u>	<u>Address</u>	<u>Direction</u>	<u>Distance (m)</u>	<u>Map Key</u>
Canadian Bible Society	315 Lisgar St Ottawa ON K2P 0E1	SW	37.16	3
WALLACK'S ART & DRAFTING	231 BANK ST OTTAWA ON K2P 1W9	SW	60.11	12
Cdn Council on Social Dev	309 Cooper St Floor 5 Ottawa ON K2P 0G5	E	230.74	116
The Ottawa XPress	309 Cooper St Suite 401 Ottawa ON K2P 0G5	E	230.74	116
DOMUS SOFTWARE LTD	309 COOPER ST UNIT 500 OTTAWA ON K2P 0G5	E	230.74	116
The Canadian Council on Social Development	309 Cooper St Floor 5 Ottawa ON K2P 0G5	E	230.74	116

CBIE - Cdn Bur for Intl Educ	220 Laurier Ave W Suite 1550 Ottawa ON K1P 5Z9	NNE	241.15	131
Print Three Inc	220 Laurier Ave W Ottawa ON K1P 5Z9	NNE	241.15	131
Canadian Bureau for International Education	220 Laurier Ave W Suite 1100 Ottawa ON K1P 5Z9	NNE	241.15	131
Print Three	220 Laurier Ave W Ottawa ON K1P 5Z9	NNE	241.15	131
LINKTEK CORPORATION	220 LAURIER AVE W OTTAWA ON K1P 5Z9	NNE	241.15	131
LE PRINT SUPER EXPRESS	220 LAURIER AVE W OTTAWA ON K1P 5Z9	NNE	241.15	131
Itplanit Services Corp.	180 Metcalfe St Suite 503 Ottawa ON K2P 1P5	ENE	244.46	137
whatif? Technologies Inc.	338 Somerset St W Unit 3 Ottawa ON K2P 0J9	SE	247.74	143
CDIA Report Newsletter	338 Somerset St W Unit 4 Ottawa ON K2P 0J9	SE	247.74	143

SPL - Ontario Spills

A search of the SPL database, dated 1988-Nov 2019 has found that there are 22 SPL site(s) within approximately 0.25 kilometers of the project property.

<u>Equal/Higher Elevation</u>	<u>Address</u>	<u>Direction</u>	<u>Distance (m)</u>	<u>Map Key</u>
Enbridge Gas Distribution Inc.	Bank St and Nepean St Ottawa ON	W	87.74	24

<u>Equal/Higher Elevation</u>	<u>Address</u>	<u>Direction</u>	<u>Distance (m)</u>	<u>Map Key</u>
PRIVATE BUSINESS	232 BANK ST STORAGE TANK OTTAWA ON K2P 1X1	WSW	89.04	<u>26</u>
SHELL CANADA PRODUCTS LTD.	154 O'CONNOR ST. SHELL CANADA GAS STATION SERVICE STATION OTTAWA CITY ON K2P 1T5	N	110.96	<u>35</u>
SHELL CANADA PRODUCTS LTD.	154 O'CONNOR STREET SERVICE STATION OTTAWA CITY ON	N	110.96	<u>35</u>
OTTAWA HYDRO	375 COOPER STREET TRANSFORMER OTTAWA CITY ON K2P 0G8	SE	125.19	<u>47</u>
	222 Nepean Street, Ottawa Ottawa ON	WSW	146.29	<u>53</u>
	in front of 300 Laurier Avenue<UNOFFICIAL> Ottawa ON	NW	167.58	<u>68</u>
Waste Management of Canada Corporation	Bank St and Laurier Ave West Ottawa ON	WNW	205.30	<u>98</u>
	269 Laurier Avenue West Ottawa ON	NW	234.34	<u>121</u>
PRIVATE BUSINESS	340 LAURIER AVE (N.O.S.) OTTAWA CITY ON	W	238.77	<u>126</u>
AULT FOODS	453 COOPER ST.AT KENT ST. OTTAWA OTTAWA DAIRY OTTAWA CITY ON K2P 0H1	SW	240.77	<u>130</u>
AULT FOODS	453 COOPER STREET OTTAWA WINCHESTER 490 GORDON STREET OTTAWA CITY ON K2P 0H1	SW	240.77	<u>130</u>
Cascades Recovery Inc.	110 O'Connor St Ottawa ON K1P 5V9	NNW	249.69	<u>147</u>

<u>Equal/Higher Elevation</u>	<u>Address</u>	<u>Direction</u>	<u>Distance (m)</u>	<u>Map Key</u>
	110 Oconnor Steet Ottawa ON	NNW	249.69	147
	110 O'Connor Street Ottawa ON	NNW	249.69	147
<u>Lower Elevation</u>	<u>Address</u>	<u>Direction</u>	<u>Distance (m)</u>	<u>Map Key</u>
Enbridge Gas Distribution Inc.	331 Cooper St. Ottawa ON	E	181.38	73
City of Ottawa	North side of Nepean St., near #88 (between O'Connor St. and Metcalfe St.) Ottawa ON	ENE	205.09	97
Enbridge Gas Distribution Inc.	250 Lisgar Street Ottawa ON	E	209.69	100
MOTOR VEHICLE	250 LISGAR STR. MOTOR VEHICLE (OPERATING FLUID) OTTAWA CITY ON K2P 0C8	E	209.69	100
	340 SOMERSET STREET WEST<UNOFFICIAL> Ottawa ON K2P 0J9	SE	231.39	117
Enbridge Gas Distribution Inc.	310 Cooper St. Ottawa ON	E	247.31	141
Enbridge Gas Distribution Inc.	338 Sommerset West Ottawa ON	SE	247.74	143

VAR - Variances for Abandonment of Underground Storage Tanks

A search of the VAR database, dated Jul 31, 2020 has found that there are 1 VAR site(s) within approximately 0.25 kilometers of the project property.

<u>Lower Elevation</u>	<u>Address</u>	<u>Direction</u>	<u>Distance (m)</u>	<u>Map Key</u>
DALE R KENNY	309 COOPER ST., OTTAWA, ON, K2P 0G5, CA ON	E	230.74	116

WWIS - Water Well Information System

A search of the WWIS database, dated Apr 30, 2020 has found that there are 22 WWIS site(s) within approximately 0.25 kilometers of the project property.

<u>Equal/Higher Elevation</u>	<u>Address</u>	<u>Direction</u>	<u>Distance (m)</u>	<u>Map Key</u>
	355 COOPER ST OTTAWA ON <i>Well ID:</i> 7305580	ESE	74.28	18
	355 COOPER ST OTTAWA ON <i>Well ID:</i> 7305582	ESE	81.08	20
	355 COOPER ST OTTAWA ON <i>Well ID:</i> 7305579	ESE	87.19	23
	355 COOPER ST OTTAWA ON <i>Well ID:</i> 7305581	ESE	95.11	29
	154 O'CONNOR STREET Ottawa ON <i>Well ID:</i> 7130914	NNE	121.39	43
	154 O'CONNOR STREET Ottawa ON <i>Well ID:</i> 7137421	NNE	124.57	46
	154 O'CONNOR ST Ottawa ON <i>Well ID:</i> 7139448	N	128.73	48
	ON <i>Well ID:</i> 1503876	W	140.00	50
	SOMERSET ROADWAY OTTAWA ON <i>Well ID:</i> 1535586	SSE	214.38	103

<u>Equal/Higher Elevation</u>	<u>Address</u>	<u>Direction</u>	<u>Distance (m)</u>	<u>Map Key</u>
	150 SLATER STREET Ottawa ON <i>Well ID:</i> 7121702	N	214.45	106
	269 LAURIER AVE Ottawa ON <i>Well ID:</i> 7230965	NW	228.62	113
 <u>Lower Elevation</u>				
	ON <i>Well ID:</i> 7296899	WNW	23.58	2
	355 COOPER ST Ottawa ON <i>Well ID:</i> 7312995	E	106.19	32
	315 COOPER ST Ottawa ON <i>Well ID:</i> 7312996	ESE	118.13	41
	331 Cooper St Ottawa ON <i>Well ID:</i> 7334763	E	182.40	78
	170 METCALFE ST lot D con C Ottawa ON <i>Well ID:</i> 7318398	NE	192.75	86
	170 METCALFE ST lot D con C Ottawa ON <i>Well ID:</i> 7318397	NE	199.23	91
	170 METCALFE ST ON <i>Well ID:</i> 7319978	NE	208.84	99
	250 Lisgar St Ottawa ON <i>Well ID:</i> 7334675	E	209.69	100
	ON <i>Well ID:</i> 7211110	ESE	221.89	109

338 SOMERSET STREET WEST SE 232.08 [119](#)
OTTAWA ON

Well ID: 7046637

180 METCALFE STREET ENE 249.89 [148](#)
ON

Well ID: 7236607

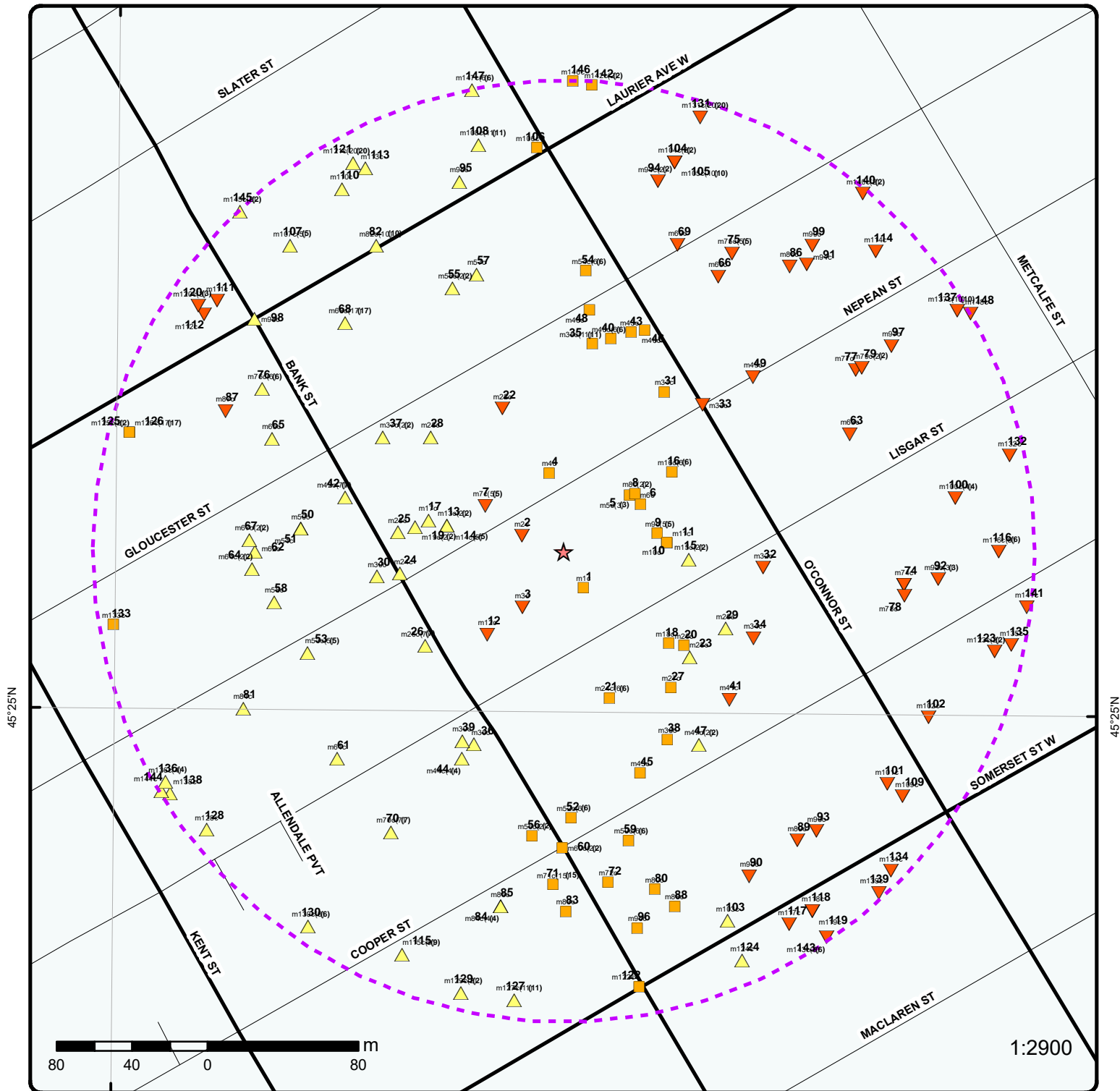

Map : 0.25 Kilometer Radius

Order Number: 20292400956

Address: PE3651 - 293 Lisgar Street & 176 Nepean Street, Ottawa, ON



	Project Property		Expressway		Industrial and Resource - Regions		National Park
	Buffer Outline		Principal Highway		Main Line		Provincial or Territorial Park
	Eris Sites with Higher Elevation		Secondary Highway		Sidetrack		Other Park
	Eris Sites with Same Elevation		Major Road		Transit Line		Golf Course or Driving Range
	Eris Sites with Lower Elevation		Local road		Abandoned Line		Park or Sports Field
	Eris Sites with Unknown Elevation		Trail		Proposed Road		Other Recreation Area
			Proposed Road				
			Ferry Route/Ice Road				

75°42'W

45°25'30"N

45°25'30"N

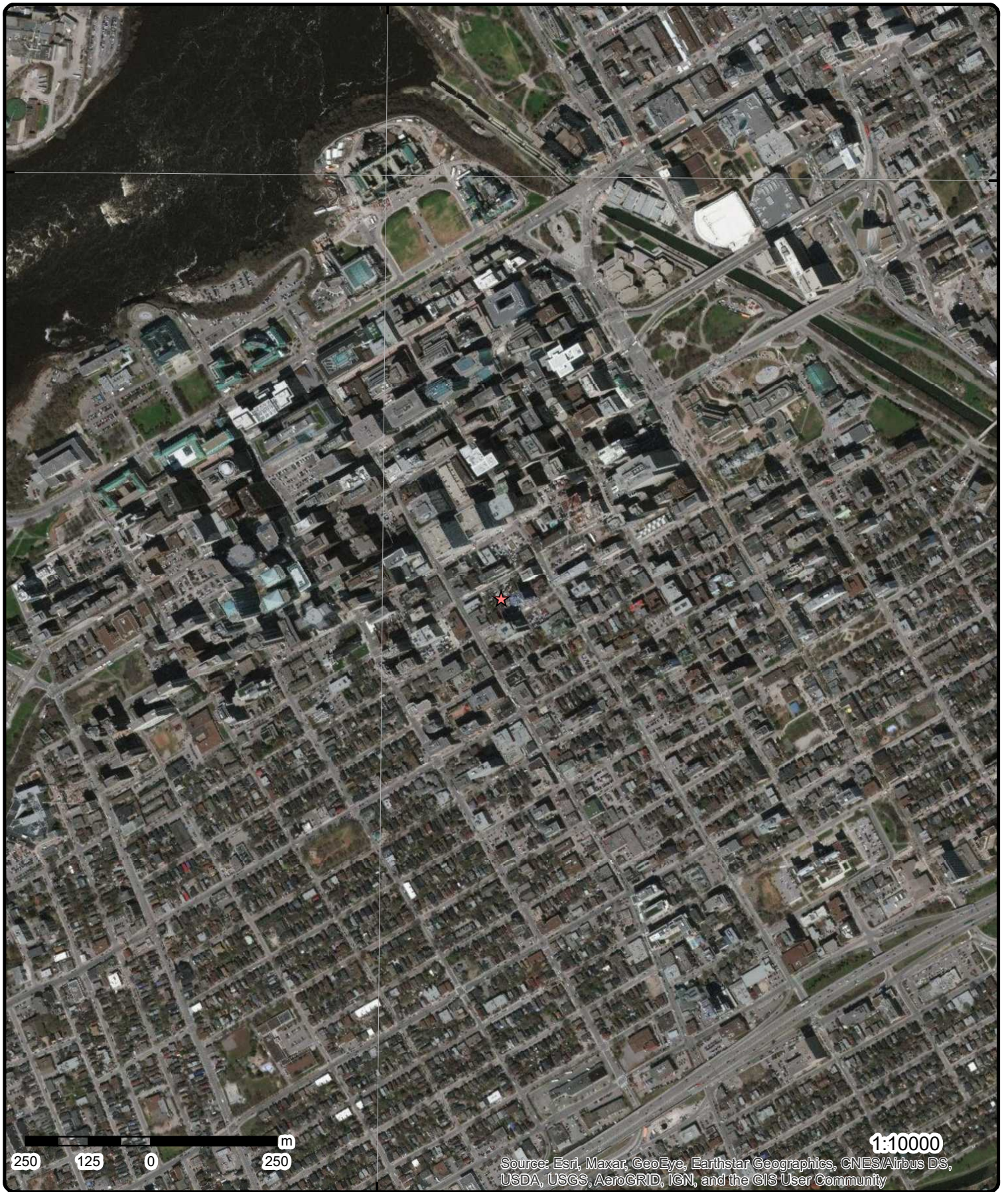

Aerial Year: 2019

Address: PE3651 - 293 Lisgar Street & 176 Nepean Street, Ottawa, ON

Source: ESRI World Imagery

Order Number: 20292400956



© ERIS Information Limited Partnership

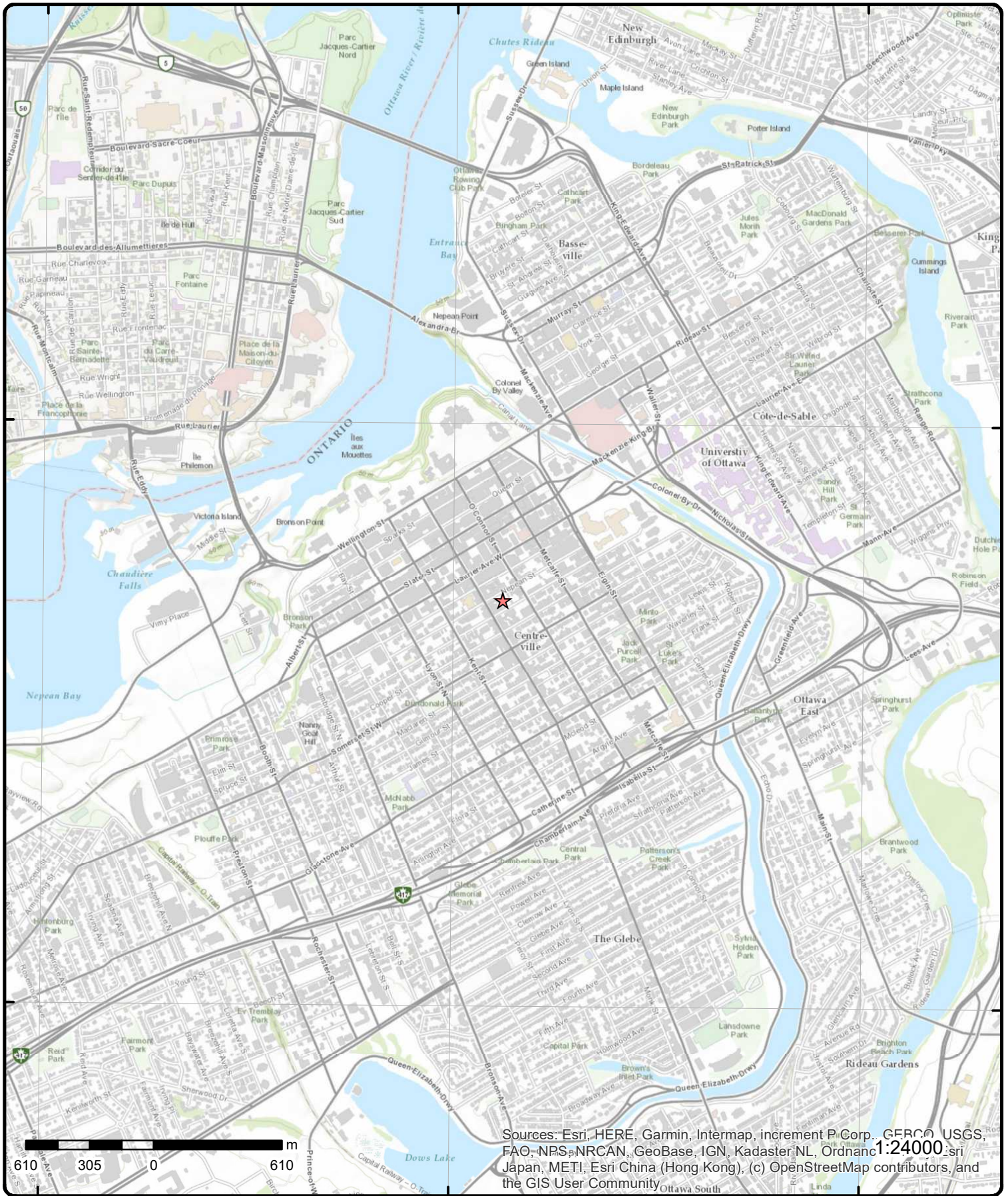

Sources: Esri, HERE, Garmin, Intermap, increment P Corp., GEBCO, USGS, FAO, NPS, NRCAN, GeoBase, IGN, Kadaster NL, Ordnance Survey, Esri Japan, METI, Esri China (Hong Kong), (c) OpenStreetMap contributors, and the GIS User Community

Topographic Map

Address: PE3651 - 293 Lisgar Street & 176 Nepean Street, ON

Source: ESRI World Topographic Map

Order Number: 20292400956



© ERIS Information Limited Partnership

Detail Report

Map Key	Number of Records	Direction/ Distance (m)	Elev/Diff (m)	Site	DB
<u>1</u>	1 of 1	SE/22.0	76.9 / 0.00	309 Lisgar Avenue Ottawa ON	EHS
Order No: 20110307024 Status: C Report Type: Standard Report Report Date: 3/9/2011 Date Received: 3/7/2011 12:24:30 PM Previous Site Name: Lot/Building Size: Additional Info Ordered: Fire Insur. Maps and/or Site Plans; City Directory		Nearest Intersection: Municipality: Client Prov/State: ON Search Radius (km): 0.25 X: -75.696832 Y: 45.417327			

<u>2</u>	1 of 1	WNW/23.6	76.9 / -0.02	ON	WWIS
Well ID: 7296899 Construction Date: Primary Water Use: Sec. Water Use: Final Well Status: Water Type: Casing Material: Audit No: C30157 Tag: A203689 Construction Method: Elevation (m): Elevation Reliability: Depth to Bedrock: Well Depth: Overburden/Bedrock: Pump Rate: Static Water Level: Flowing (Y/N): Flow Rate: Clear/Cloudy:		Data Entry Status: Yes Data Src: Date Received: 10/6/2017 Selected Flag: Yes Abandonment Rec: Contractor: 7328 Form Version: 8 Owner: Street Name: County: OTTAWA Municipality: NEPEAN TOWNSHIP Site Info: Lot: Concession: Concession Name: Easting NAD83: Northing NAD83: Zone: UTM Reliability:			
PDF URL (Map):					

Bore Hole Information

Bore Hole ID: 1006764387 DP2BR: Spatial Status: Code OB: Code OB Desc: Open Hole: Cluster Kind: Date Completed: 8/24/2017 Remarks: Elevrc Desc: Location Source Date: Improvement Location Source: Improvement Location Method:	Elevation: 72.081802 Elevrc: Zone: 18 East83: 445448 North83: 5029568 Org CS: UTM83 UTMRC: 4 UTMRC Desc: margin of error : 30 m - 100 m Location Method: wwr
--	---

Map Key	Number of Records	Direction/ Distance (m)	Elev/Diff (m)	Site	DB
<i>Source Revision Comment:</i>					
<i>Supplier Comment:</i>					
<u>3</u>	1 of 1	SW/37.2	76.8 / -0.03	Canadian Bible Society 315 Lisgar St Ottawa ON K2P 0E1	SCT
<i>Established:</i>		01-DEC-05			
<i>Plant Size (ft²):</i>		3000			
<i>Employment:</i>					
<i>--Details--</i>					
<i>Description:</i>		Professional Organizations			
<i>SIC/NAICS Code:</i>		813920			
<u>4</u>	1 of 1	NNW/42.1	76.9 / 0.00	153 Nepean Street Ottawa ON K2P 0B5	EHS
<i>Order No:</i>		20090909031		<i>Nearest Intersection:</i>	
<i>Status:</i>		C		<i>Municipality:</i>	
<i>Report Type:</i>		Custom Report		<i>Client Prov/State:</i> ON	
<i>Report Date:</i>		9/10/2009		<i>Search Radius (km):</i> 0.25	
<i>Date Received:</i>		9/9/2009		<i>X:</i> -75.69705	
<i>Previous Site Name:</i>				<i>Y:</i> 45.417807	
<i>Lot/Building Size:</i>					
<i>Additional Info Ordered:</i>					
<u>5</u>	1 of 3	ENE/45.8	76.9 / 0.00	Nepean Street Ottawa ON K2P 0B6	EHS
<i>Order No:</i>		20191216143		<i>Nearest Intersection:</i>	
<i>Status:</i>		C		<i>Municipality:</i>	
<i>Report Type:</i>		Custom Report		<i>Client Prov/State:</i> ON	
<i>Report Date:</i>		22-JAN-20		<i>Search Radius (km):</i> .25	
<i>Date Received:</i>		16-DEC-19		<i>X:</i> -75.69650595	
<i>Previous Site Name:</i>				<i>Y:</i> 45.4177047	
<i>Lot/Building Size:</i>					
<i>Additional Info Ordered:</i>					
<u>5</u>	2 of 3	ENE/45.8	76.9 / 0.00	Nepean Street Ottawa ON K2P 0B6	EHS
<i>Order No:</i>		20191216143		<i>Nearest Intersection:</i>	
<i>Status:</i>		C		<i>Municipality:</i>	
<i>Report Type:</i>		Custom Report		<i>Client Prov/State:</i> ON	
<i>Report Date:</i>		22-JAN-20		<i>Search Radius (km):</i> .25	
<i>Date Received:</i>		16-DEC-19		<i>X:</i> -75.69650595	
<i>Previous Site Name:</i>				<i>Y:</i> 45.4177047	
<i>Lot/Building Size:</i>					
<i>Additional Info Ordered:</i>					
<u>5</u>	3 of 3	ENE/45.8	76.9 / 0.00	Nepean Street Ottawa ON K2P 0B6	EHS
<i>Order No:</i>		20191216143		<i>Nearest Intersection:</i>	
<i>Status:</i>		C		<i>Municipality:</i>	
<i>Report Type:</i>		Custom Report		<i>Client Prov/State:</i> ON	

Map Key	Number of Records	Direction/ Distance (m)	Elev/Diff (m)	Site	DB
Report Date: 22-JAN-20 Date Received: 16-DEC-19 Previous Site Name: Lot/Building Size: Additional Info Ordered:				Search Radius (km): .25 X: -75.69650595 Y: 45.4177047	
<u>6</u>	1 of 1	ENE/47.6	76.9 / 0.00	Marilena Guerra 146 Nepean Street Ottawa ON	GEN
Generator No: ON7033731 Status: Approval Years: 2013 Contam. Facility: MHSW Facility: SIC Code: 561210 SIC Description: FACILITIES SUPPORT SERVICES				PO Box No: Country: Choice of Contact: Co Admin: Phone No Admin:	
<u>Detail(s)</u>					
Waste Class: 145 Waste Class Desc: PAINT/PIGMENT/COATING RESIDUES					
<u>7</u>	1 of 5	WNW/48.1	76.9 / -0.02	E.A.S. ILLUSTRATORS & PRINTERS LTD 171 NEPEAN ST. OTTAWA ON K2P 0B4	GEN
Generator No: ON1203100 Status: Approval Years: 89 Contam. Facility: MHSW Facility: SIC Code: 2811 SIC Description: BUSINESS FORMS PRINT				PO Box No: Country: Choice of Contact: Co Admin: Phone No Admin:	
<u>Detail(s)</u>					
Waste Class: 213 Waste Class Desc: PETROLEUM DISTILLATES					
<u>7</u>	2 of 5	WNW/48.1	76.9 / -0.02	E.A.S. ILLUSTRATORS & PRINTERS LTD14-740 171 NEPEAN ST. OTTAWA ON K2P 0B4	GEN
Generator No: ON1203100 Status: Approval Years: 92,93,94,95,96 Contam. Facility: MHSW Facility: SIC Code: 2811 SIC Description: BUSINESS FORMS PRINT				PO Box No: Country: Choice of Contact: Co Admin: Phone No Admin:	
<u>Detail(s)</u>					
Waste Class: 213 Waste Class Desc: PETROLEUM DISTILLATES					
<u>7</u>	3 of 5	WNW/48.1	76.9 / -0.02	E.A.S. (OUT OF BUS) 14-740 171 NEPEAN ST.	GEN

Map Key	Number of Records	Direction/ Distance (m)	Elev/Diff (m)	Site	DB
OTTAWA ON K2P 0B4					
Generator No:	ON1203100			PO Box No:	
Status:				Country:	
Approval Years:	97,98			Choice of Contact:	
Contam. Facility:				Co Admin:	
MHSW Facility:				Phone No Admin:	
SIC Code:	2811				
SIC Description:	BUSINESS FORMS PRINT.				
<u>Detail(s)</u>					
Waste Class:	213				
Waste Class Desc:	PETROLEUM DISTILLATES				
<u>7</u>	4 of 5	WNW/48.1	76.9 / -0.02	ARMCO PRINT 02-638 171 NEPEAN STREET OTTAWA ON K2P 0B4	GEN
Generator No:	ON1550000			PO Box No:	
Status:				Country:	
Approval Years:	92,93,96,97,98			Choice of Contact:	
Contam. Facility:				Co Admin:	
MHSW Facility:				Phone No Admin:	
SIC Code:	2819				
SIC Description:	OTHER COMM. PRINTING				
<u>Detail(s)</u>					
Waste Class:	264				
Waste Class Desc:	PHOTOPROCESSING WASTES				
<u>7</u>	5 of 5	WNW/48.1	76.9 / -0.02	ARMCO PRINT 02-638 171 NEPEAN STREET OTTAWA ON K2P 0B4	GEN
Generator No:	ON1550000			PO Box No:	
Status:				Country:	
Approval Years:	94,95			Choice of Contact:	
Contam. Facility:				Co Admin:	
MHSW Facility:				Phone No Admin:	
SIC Code:	2819				
SIC Description:	OTHER COMM. PRINTING				
<u>Detail(s)</u>					
Waste Class:	264				
Waste Class Desc:	PHOTOPROCESSING WASTES				
<u>8</u>	1 of 2	ENE/48.3	76.9 / 0.00	KOFFMAN SIGNS 146 NEPEAN ST OTTAWA ON K2P 0B6	SCT
Established:	1956				
Plant Size (ft²):	0				
Employment:	8				
<u>--Details--</u>					
Description:	Sign Manufacturing				

Map Key	Number of Records	Direction/ Distance (m)	Elev/Diff (m)	Site	DB
SIC/NAICS Code:		339950			
<u>8</u>	2 of 2	ENE/48.3	76.9 / 0.00	Koffman Signs Ltd. 146 Nepean St Ottawa ON K2P 0B6	SCT
Established:		1956			
Plant Size (ft²):		2000			
Employment:					
--Details--					
Description:		Sign Manufacturing			
SIC/NAICS Code:		339950			
<u>9</u>	1 of 5	E/50.5	76.9 / 0.00	Claridge Homes Corporation 287 Lisgar Ottawa ON	GEN
Generator No:		ON8802785		PO Box No:	
Status:				Country:	
Approval Years:		2011		Choice of Contact:	
Contam. Facility:				Co Admin:	
MHSW Facility:				Phone No Admin:	
SIC Code:		236110			
SIC Description:					
<u>9</u>	2 of 5	E/50.5	76.9 / 0.00	CLARIDGE HOMES (CENTRETOWN) INC. 287 LISGAR STREET OTTAWA ON	GEN
Generator No:		ON5102371		PO Box No:	
Status:				Country:	
Approval Years:		2012		Choice of Contact:	
Contam. Facility:				Co Admin:	
MHSW Facility:				Phone No Admin:	
SIC Code:		531310			
SIC Description:		Real Estate Property Managers			
<u>9</u>	3 of 5	E/50.5	76.9 / 0.00	Claridge Homes (287 Lisgar) Inc. 287 Lisgar Street City of Ottawa, Ontario CITY OF OTTAWA ON	PTTW
EBR Registry No:		012-4615		Decision Posted:	
Ministry Ref No:		3167-9YDHTN		Exception Posted:	
Notice Type:		Instrument Decision		Section:	
Notice Stage:				Act 1:	
Notice Date:		November 18, 2015		Act 2:	
Proposal Date:		July 14, 2015		Site Location Map:	
Year:		2015			
Instrument Type:		(OWRA s. 34) - Permit to Take Water			
Off Instrument Name:					
Posted By:					
Company Name:		Claridge Homes (287 Lisgar) Inc.			
Site Address:					
Location Other:					
Proponent Name:					
Proponent Address:		210 Gladstone Avenue , Suite 2001, Ottawa Ontario, Canada K2P 0Y6			
Comment Period:					
URL:					

Map Key	Number of Records	Direction/ Distance (m)	Elev/Diff (m)	Site	DB
Site Location Details:					
287 Lisgar Street City of Ottawa, Ontario CITY OF OTTAWA					
9	4 of 5	E/50.5	76.9 / 0.00	Claridge Homes Limited Partnership 287 Lisgar Street Ottawa ON K2P 0E1	GEN
Generator No:	ON6723433			PO Box No:	
Status:				Country:	Canada
Approval Years:	2015			Choice of Contact:	CO_OFFICIAL
Contam. Facility:	No			Co Admin:	
MHSW Facility:	No			Phone No Admin:	
SIC Code:	531310				
SIC Description:	REAL ESTATE PROPERTY MANAGERS				
Detail(s)					
Waste Class:	241				
Waste Class Desc:	HALOGENATED SOLVENTS				
9	5 of 5	E/50.5	76.9 / 0.00	Claridge Homes 287 Lisgar Street Ottawa ON K2P 0E1	GEN
Generator No:	ON5558599			PO Box No:	
Status:	Registered			Country:	Canada
Approval Years:	As of Dec 2017			Choice of Contact:	
Contam. Facility:				Co Admin:	
MHSW Facility:				Phone No Admin:	
SIC Code:					
SIC Description:					
Detail(s)					
Waste Class:	221 L				
Waste Class Desc:	Light fuels				
10	1 of 1	E/55.0	76.9 / 0.00	287 Lisgar Street Ottawa ON	EHS
Order No:	20150506131			Nearest Intersection:	
Status:	C			Municipality:	
Report Type:	Standard Report			Client Prov/State:	ON
Report Date:	13-MAY-15			Search Radius (km):	.25
Date Received:	06-MAY-15			X:	-75.696248
Previous Site Name:				Y:	45.41748
Lot/Building Size:					
Additional Info Ordered:	City Directory				
11	1 of 1	E/55.0	76.9 / 0.00	CLARIDGE HOMES (287 LISGAR) INC. 287 LISGAR STREET, OTTAWA, ON K2P 0E1 Ottawa ON	RSC
RSC ID:	225922			Cert Date:	
RA No:	RA1491-15c			Cert Prop Use No:	
RSC Type:	Phase 1 and 2 RSC with RA			Intended Prop Use:	Residential

Map Key	Number of Records	Direction/ Distance (m)	Elev/Diff (m)	Site	DB
Curr Property Use:	Commercial			Qual Person Name: PAUL HURST	
Ministry District:	Ottawa District Office			Stratified (Y/N):	
Filing Date:	2019/07/17			Audit (Y/N):	
Date Ack:				Entire Leg Prop. (Y/N):	
Date Returned:				Accuracy Estimate:	
Restoration Type:				Telephone:	
Soil Type:				Fax:	
Criteria:				Email:	
CPU Issued Sect 1686:					
Asmt Roll No:	061404180121700				
Prop ID No (PIN):	04115-0250 (LT)				
Property Municipal Address:	287 LISGAR STREET, OTTAWA, ON K2P 0E1				
Mailing Address:					
Latitude & Latitude:					
UTM Coordinates:					
Consultant:					
Legal Desc:					
Measurement Method:					
Applicable Standards:					
RSC PDF:				https://www.lrcsde.lrc.gov.on.ca/BFISWebPublic/pub/viewDocument.action?attachmentId=116021&fileName=BROWNFIELDS-E.pdf	

Document(s) Detail

Document Heading:	Supporting Documents
Document Name:	Survey.pdf
Document Type:	A Current plan of Survey
Document Link:	https://www.lrcsde.lrc.gov.on.ca/BFISWebPublic/pub/viewDocument.action?attachmentId=116082&fileName=Survey.pdf
Document Heading:	Supporting Documents
Document Name:	Current_and_Past_Use_Table_1529796_rev.pdf
Document Type:	Table of Current and Past Property Use
Document Link:	https://www.lrcsde.lrc.gov.on.ca/BFISWebPublic/pub/viewDocument.action?attachmentId=116025&fileName=Current_and_Past_Use_Table_1529796_rev.pdf
Document Heading:	Supporting Documents
Document Name:	Transfer and register - OC1842883.pdf
Document Type:	Copy of any deed(s), transfer(s) or other document(s)
Document Link:	https://www.lrcsde.lrc.gov.on.ca/BFISWebPublic/pub/viewDocument.action?attachmentId=116024&fileName=Transfer+and+register++OC1842883.pdf
Document Heading:	Supporting Documents
Document Name:	PSS RA1491-15c.xls
Document Type:	Property Specific Standards
Document Link:	https://www.lrcsde.lrc.gov.on.ca/BFISWebPublic/pub/viewDocument.action?attachmentId=116015&fileName=PSS+RA1491-15c.xls
Document Heading:	Supporting Documents
Document Name:	CSM For RSC.pdf
Document Type:	Phase 2 Conceptual Site Model
Document Link:	https://www.lrcsde.lrc.gov.on.ca/BFISWebPublic/pub/viewDocument.action?attachmentId=116020&fileName=CSM+For+RSC.pdf
Document Heading:	Supporting Documents
Document Name:	APEC_Table_Template_with_disclaimer_1529796.pdf
Document Type:	Area(s) of Potential Environmental Concern
Document Link:	https://www.lrcsde.lrc.gov.on.ca/BFISWebPublic/pub/viewDocument.action?attachmentId=116023&fileName=APEC_Table_Template_with_disclaimer_1529796.pdf
Document Heading:	Supporting Documents
Document Name:	Certificate of Status - July 17 2019.pdf
Document Type:	Certificate of Status
Document Link:	https://www.lrcsde.lrc.gov.on.ca/BFISWebPublic/pub/viewDocument.action?

Map Key	Number of Records	Direction/ Distance (m)	Elev/Diff (m)	Site	DB
attachmentId=116014&fileName=Certificate+of+Status+-+July+17+2019.pdf					
Document Heading:		Supporting Documents			
Document Name:		RSC Letter - revised July 3 2019.pdf			
Document Type:		Lawyer's letter consisting of a legal description of the property			
Document Link:		https://www.lrcsde.lrc.gov.on.ca/BFISWebPublic/pub/viewDocument.action?attachmentId=116022&fileName=RSC+Letter+-+revised+July+3+2019.pdf			
12	1 of 1	SW/60.1	76.8 / -0.03	WALLACK'S ART & DRAFTING 231 BANK ST OTTAWA ON K2P 1W9	SCT
Established:					
Plant Size (ft²):		0			
Employment:		20			
--Details--					
Description:		MEASURING & CONTROLLING DEVICES, N.E.C.			
SIC/NAICS Code:		3829			
Description:		LEAD PENCILS, CRAYONS, & ARTISTS' MATERIALS			
SIC/NAICS Code:		3952			
Description:		MARKING DEVICES			
SIC/NAICS Code:		3953			
13	1 of 2	W/63.3	77.3 / 0.46	177 Nepean St Ottawa ON K2P 1W7	EHS
Order No:		20191101030		Nearest Intersection:	
Status:		C		Municipality:	
Report Type:		Standard Report		Client Prov/State: ON	
Report Date:		06-NOV-19		Search Radius (km): .25	
Date Received:		01-NOV-19		X: -75.69774	
Previous Site Name:				Y: 45.417552	
Lot/Building Size:					
Additional Info Ordered:					
13	2 of 2	W/63.3	77.3 / 0.46	177 Nepean St Ottawa ON K2P 1W7	EHS
Order No:		20191101030		Nearest Intersection:	
Status:		C		Municipality:	
Report Type:		Standard Report		Client Prov/State: ON	
Report Date:		06-NOV-19		Search Radius (km): .25	
Date Received:		01-NOV-19		X: -75.69774	
Previous Site Name:				Y: 45.417552	
Lot/Building Size:					
Additional Info Ordered:					
14	1 of 5	W/63.4	77.3 / 0.46	CAPITAL XTRA INC. 177 NEPEAN ST SUITE 500 OTTAWA ON K2P 0B4	SCT
Established:		1994			
Plant Size (ft²):		1800			
Employment:		7			

Map Key	Number of Records	Direction/ Distance (m)	Elev/Diff (m)	Site	DB
--Details--					
Description:		Newspaper Publishers			
SIC/NAICS Code:		511110			
14	2 of 5	W/63.4	77.3 / 0.46	District Realty Corporation 177 Nepean Street Ottawa ON K2P 0B4	GEN
Generator No:	ON3439760			PO Box No:	
Status:				Country:	
Approval Years:	05			Choice of Contact:	
Contam. Facility:				Co Admin:	
MHSW Facility:				Phone No Admin:	
SIC Code:	531310				
SIC Description:	Real Estate Property Managers				
Detail(s)					
Waste Class:	243				
Waste Class Desc:	PCB'S				
14	3 of 5	W/63.4	77.3 / 0.46	Mel Cohen Realty Ltd. 177 Nepean Street Ottawa ON	CA
Certificate #:	4169-6X5R3J				
Application Year:	2007				
Issue Date:	1/18/2007				
Approval Type:	Air				
Status:	Approved				
Application Type:					
Client Name:					
Client Address:					
Client City:					
Client Postal Code:					
Project Description:					
Contaminants:					
Emission Control:					
14	4 of 5	W/63.4	77.3 / 0.46	Mel Cohen Realty Ltd. 177 Nepean Street Ottawa ON K1Y 2E9	ECA
Approval No:	4169-6X5R3J			MOE District:	Ottawa
Approval Date:	2007-01-18			City:	
Status:	Approved			Longitude:	-75.697105
Record Type:	ECA			Latitude:	45.417862
Link Source:	IDS			Geometry X:	
SWP Area Name:	Rideau Valley			Geometry Y:	
Approval Type:	ECA-AIR				
Project Type:	AIR				
Address:	177 Nepean Street				
Full Address:					
Full PDF Link:	https://www.accessenvironment.ene.gov.on.ca/instruments/7918-6JULYV-14.pdf				
14	5 of 5	W/63.4	77.3 / 0.46	177 Nepean St Ottawa ON K2P 1W7	EHS
Order No:	20191101030			Nearest Intersection:	

Map Key	Number of Records	Direction/ Distance (m)	Elev/Diff (m)	Site	DB
Status: C Report Type: Standard Report Report Date: 06-NOV-19 Date Received: 01-NOV-19 Previous Site Name: Lot/Building Size: Additional Info Ordered:					
15	1 of 2	E/66.4	76.9 / 0.04	City of Ottawa Ottawa ON K2G 6J8	ECA
Approval No: 9955-6EPKBN Approval Date: 2005-07-28 Status: Approved Record Type: ECA Link Source: IDS SWP Area Name: Rideau Valley Approval Type: ECA-Municipal Drinking Water Systems Project Type: Municipal Drinking Water Systems Address: Full Address: Full PDF Link:					
15	2 of 2	E/66.4	76.9 / 0.04	City of Ottawa Laurier Avenue at the Rideau Canal Ottawa ON K1P 1J1	ECA
Approval No: 3577-4ZUKD2 Approval Date: 2001-08-24 Status: Approved Record Type: ECA Link Source: IDS SWP Area Name: Rideau Valley Approval Type: ECA-Municipal and Private Water Works Project Type: Municipal and Private Water Works Address: Laurier Avenue at the Rideau Canal Full Address: Full PDF Link:					
16	1 of 6	ENE/71.1	76.9 / 0.00	GVT. OF CAN. - NATIONAL DEFENCE CRAD/DSIS-NATIONAL DEFENCE HEADQUARTERS 190 O'CONNOR ST. OTTAWA ON K1A 1G8	GEN
Generator No: ON0046540 Status: Approval Years: 86,87,88,89,90 Contam. Facility: MHSW Facility: SIC Code: 8111 SIC Description: DEFENCE SERVICES					
Detail(s)					
Waste Class: 264 Waste Class Desc: PHOTOPROCESSING WASTES					

Map Key	Number of Records	Direction/ Distance (m)	Elev/Diff (m)	Site	DB
16	2 of 6	ENE/71.1	76.9 / 0.00	GVT. OF CAN. - NATIONAL DEFENCE 190 O'CONNOR STREET DIRECTORATE, SCIENTIFIC INFORMAT.SERVICE OTTAWA ON K1A 1G8	GEN
Generator No:	ON0046540			PO Box No:	
Status:				Country:	
Approval Years:	92,93,97			Choice of Contact:	
Contam. Facility:				Co Admin:	
MHSW Facility:				Phone No Admin:	
SIC Code:	8111				
SIC Description:	DEFENCE SERVICES				
<u>Detail(s)</u>					
Waste Class:		264			
Waste Class Desc:		PHOTOPROCESSING WASTES			
16	3 of 6	ENE/71.1	76.9 / 0.00	GVT. OF CAN. - NATIONAL DEFENCE 18-192 CRAD/DSIS-NATIONAL DEFENCE HEADQUARTERS 190 O'CONNOR ST. OTTAWA ON K1A 1G8	GEN
Generator No:	ON0046540			PO Box No:	
Status:				Country:	
Approval Years:	94,95,96			Choice of Contact:	
Contam. Facility:				Co Admin:	
MHSW Facility:				Phone No Admin:	
SIC Code:	8111				
SIC Description:	DEFENCE SERVICES				
<u>Detail(s)</u>					
Waste Class:		264			
Waste Class Desc:		PHOTOPROCESSING WASTES			
16	4 of 6	ENE/71.1	76.9 / 0.00	DEPT. OF NATIONAL DEFENCE DEFENCE RESEARCH DEVELOPMENT BRANCH 190 O'CONNOR STREET OTTAWA ON K1A 0K2	GEN
Generator No:	ON0046540			PO Box No:	
Status:				Country:	
Approval Years:	98,99,00,01,04			Choice of Contact:	
Contam. Facility:				Co Admin:	
MHSW Facility:				Phone No Admin:	
SIC Code:	8111				
SIC Description:	DEFENCE SERVICES				
<u>Detail(s)</u>					
Waste Class:		264			
Waste Class Desc:		PHOTOPROCESSING WASTES			
Waste Class:		145			
Waste Class Desc:		PAINT/PIGMENT/COATING RESIDUES			
Waste Class:		213			
Waste Class Desc:		PETROLEUM DISTILLATES			

Map Key	Number of Records	Direction/ Distance (m)	Elev/Diff (m)	Site	DB
16	5 of 6	ENE/71.1	76.9 / 0.00	Canadian Council on Social 190 O'Connor St Suite 100 Ottawa ON K2P 2R3	SCT
Established:		1920			
Plant Size (ft²):					
Employment:		13			
--Details--					
Description:		Periodical Publishers			
SIC/NAICS Code:		511120			
Description:		Social Advocacy Organizations			
SIC/NAICS Code:		813310			
Description:		Civic and Social Organizations			
SIC/NAICS Code:		813410			
Description:		Business Associations			
SIC/NAICS Code:		813910			
16	6 of 6	ENE/71.1	76.9 / 0.00	190 O'connor St Ottawa ON K2P2R3	EHS
Order No:		20150123005	Nearest Intersection:		
Status:		C	Municipality:		
Report Type:		Custom Report	Client Prov/State:		ON
Report Date:		28-JAN-15	Search Radius (km):		.25
Date Received:		23-JAN-15	X:		-75.69601
Previous Site Name:			Y:		45.417916
Lot/Building Size:					
Additional Info Ordered:					
17	1 of 1	W/73.7	77.9 / 1.00	203 Bank St Ottawa ON K2P1W7	EHS
Order No:		20150804104	Nearest Intersection:		
Status:		C	Municipality:		
Report Type:		Custom Report	Client Prov/State:		ON
Report Date:		10-AUG-15	Search Radius (km):		.25
Date Received:		04-AUG-15	X:		-75.697868
Previous Site Name:			Y:		45.417577
Lot/Building Size:					
Additional Info Ordered:					
18	1 of 1	ESE/74.3	76.9 / 0.00	355 COOPER ST OTTAWA ON	WWIS
Well ID:		7305580	Data Entry Status:		
Construction Date:			Data Src:		
Primary Water Use:		Test Hole	Date Received:		2/13/2018
Sec. Water Use:		Monitoring	Selected Flag:		Yes
Final Well Status:		Observation Wells	Abandonment Rec:		
Water Type:			Contractor:		7241
Casing Material:			Form Version:		7
Audit No:		Z212307	Owner:		
Tag:		A182697	Street Name:		355 COOPER ST
Construction Method:			County:		OTTAWA
Elevation (m):			Municipality:		OTTAWA CITY
Elevation Reliability:			Site Info:		

Map Key	Number of Records	Direction/ Distance (m)	Elev/Diff (m)	Site	DB
Depth to Bedrock: Well Depth: Overburden/Bedrock: Pump Rate: Static Water Level: Flowing (Y/N): Flow Rate: Clear/Cloudy: PDF URL (Map):				Lot: Concession: Concession Name: Easting NAD83: Northing NAD83: Zone: UTM Reliability:	
<u>Bore Hole Information</u>					
Bore Hole ID: 1006985634 DP2BR: Spatial Status: Code OB: Code OB Desc: Open Hole: Cluster Kind: Date Completed: 1/9/2018 Remarks: Elevrc Desc: Location Source Date: Improvement Location Source: Improvement Location Method: Source Revision Comment: Supplier Comment:				Elevation: Elevrc: Zone: 18 East83: 445526 North83: 5029511 Org CS: UTM83 UTMRC: 4 UTMRC Desc: margin of error : 30 m - 100 m Location Method: wwr	
<u>Overburden and Bedrock</u>					
<u>Materials Interval</u>					
Formation ID: 1007145608 Layer: 3 Color: 2 General Color: GREY Mat1: 05 Most Common Material: CLAY Mat2: Mat2 Desc: Mat3: 85 Mat3 Desc: SOFT Formation Top Depth: 4.57 Formation End Depth: 7.62 Formation End Depth UOM: m					
<u>Overburden and Bedrock</u>					
<u>Materials Interval</u>					
Formation ID: 1007145607 Layer: 2 Color: 6 General Color: BROWN Mat1: 05 Most Common Material: CLAY Mat2: 06 Mat2 Desc: SILT Mat3: 85 Mat3 Desc: SOFT Formation Top Depth: .61 Formation End Depth: 4.57 Formation End Depth UOM: m					

<i>Map Key</i>	<i>Number of Records</i>	<i>Direction/ Distance (m)</i>	<i>Elev/Diff (m)</i>	<i>Site</i>	<i>DB</i>
<u>Overburden and Bedrock Materials Interval</u>					
<i>Formation ID:</i>		1007145606			
<i>Layer:</i>		1			
<i>Color:</i>		6			
<i>General Color:</i>		BROWN			
<i>Mat1:</i>		11			
<i>Most Common Material:</i>		GRAVEL			
<i>Mat2:</i>					
<i>Mat2 Desc:</i>					
<i>Mat3:</i>		77			
<i>Mat3 Desc:</i>		LOOSE			
<i>Formation Top Depth:</i>		0			
<i>Formation End Depth:</i>		.61			
<i>Formation End Depth UOM:</i>		m			
<u>Annular Space/Abandonment Sealing Record</u>					
<i>Plug ID:</i>		1007145616			
<i>Layer:</i>		1			
<i>Plug From:</i>		0			
<i>Plug To:</i>		0.31			
<i>Plug Depth UOM:</i>		m			
<u>Annular Space/Abandonment Sealing Record</u>					
<i>Plug ID:</i>		1007145618			
<i>Layer:</i>		3			
<i>Plug From:</i>		3.96			
<i>Plug To:</i>		7.62			
<i>Plug Depth UOM:</i>		m			
<u>Annular Space/Abandonment Sealing Record</u>					
<i>Plug ID:</i>		1007145617			
<i>Layer:</i>		2			
<i>Plug From:</i>		0.31			
<i>Plug To:</i>		3.96			
<i>Plug Depth UOM:</i>		m			
<u>Method of Construction & Well Use</u>					
<i>Method Construction ID:</i>		1007145615			
<i>Method Construction Code:</i>		D			
<i>Method Construction:</i>		Direct Push			
<i>Other Method Construction:</i>					
<u>Pipe Information</u>					
<i>Pipe ID:</i>		1007145605			
<i>Casing No:</i>		0			
<i>Comment:</i>					
<i>Alt Name:</i>					
<u>Construction Record - Casing</u>					

Map Key	Number of Records	Direction/ Distance (m)	Elev/Diff (m)	Site	DB
Casing ID: 1007145611					
Layer: 1					
Material: 5					
Open Hole or Material: PLASTIC					
Depth From: 0					
Depth To: 4.57					
Casing Diameter: 4.03					
Casing Diameter UOM: cm					
Casing Depth UOM: m					
<u>Construction Record - Screen</u>					
Screen ID: 1007145612					
Layer: 1					
Slot: 10					
Screen Top Depth: 4.57					
Screen End Depth: 7.62					
Screen Material: 5					
Screen Depth UOM: m					
Screen Diameter UOM: cm					
Screen Diameter: 4.84					
<u>Water Details</u>					
Water ID: 1007145610					
Layer:					
Kind Code:					
Kind:					
Water Found Depth:					
Water Found Depth UOM: m					
<u>Hole Diameter</u>					
Hole ID: 1007145609					
Diameter: 8.25					
Depth From: 0					
Depth To: 7.62					
Hole Depth UOM: m					
Hole Diameter UOM: cm					
19	1 of 2	W/79.9	77.9 / 1.00	Jacintallnk 207 Bank St Suite 242 Ottawa ON K2P 2N2	SCT
Established: 2002					
Plant Size (ft²):					
Employment: 2					
--Details--					
Description: Other Publishers					
SIC/NAICS Code: 511190					
19	2 of 2	W/79.9	77.9 / 1.00	To Be Publications Inc. 207 Bank St Ottawa ON K2P 2N2	SCT
Established: 01-JUN-02					
Plant Size (ft²):					
Employment:					

Map Key	Number of Records	Direction/ Distance (m)	Elev/Diff (m)	Site	DB
---------	-------------------	-------------------------	---------------	------	----

--Details--

Description: Periodical Publishers
SIC/NAICS Code: 511120

20	1 of 1	ESE/81.1	76.9 / 0.00	355 COOPER ST OTTAWA ON	WWIS
--------------------	--------	----------	-------------	----------------------------	------

Well ID: 7305582
Construction Date:
Primary Water Use: Test Hole
Sec. Water Use: Monitoring
Final Well Status: Observation Wells
Water Type:
Casing Material:
Audit No: Z212306
Tag: A182722
Construction Method:
Elevation (m):
Elevation Reliability:
Depth to Bedrock:
Well Depth:
Overburden/Bedrock:
Pump Rate:
Static Water Level:
Flowing (Y/N):
Flow Rate:
Clear/Cloudy:

Data Entry Status:
Data Src:
Date Received: 2/13/2018
Selected Flag: Yes
Abandonment Rec:
Contractor: 7241
Form Version: 7
Owner:
Street Name: 355 COOPER ST
County: OTTAWA
Municipality: OTTAWA CITY
Site Info:
Lot:
Concession:
Concession Name:
Easting NAD83:
Northing NAD83:
Zone:
UTM Reliability:

PDF URL (Map):

Bore Hole Information

Bore Hole ID: 1006985640
DP2BR:
Spatial Status:
Code OB:
Code OB Desc:
Open Hole:
Cluster Kind:
Date Completed: 1/9/2018
Remarks:
Elevrc Desc:
Location Source Date:
Improvement Location Source:
Improvement Location Method:
Source Revision Comment:
Supplier Comment:

Elevation:
Elevrc:
Zone: 18
East83: 445534
North83: 5029510
Org CS: UTM83
UTMRC: 4
UTMRC Desc: margin of error : 30 m - 100 m
Location Method: wwr

Overburden and Bedrock

Materials Interval

Formation ID: 1007145635
Layer: 2
Color: 6
General Color: BROWN
Mat1: 05
Most Common Material: CLAY
Mat2: 06
Mat2 Desc: SILT
Mat3: 85

Map Key	Number of Records	Direction/ Distance (m)	Elev/Diff (m)	Site	DB
Mat3 Desc:		SOFT			
Formation Top Depth:		.31			
Formation End Depth:		1.83			
Formation End Depth UOM:		m			
<u>Overburden and Bedrock Materials Interval</u>					
Formation ID:		1007145634			
Layer:		1			
Color:		2			
General Color:		GREY			
Mat1:		11			
Most Common Material:		GRAVEL			
Mat2:					
Mat2 Desc:					
Mat3:		77			
Mat3 Desc:		LOOSE			
Formation Top Depth:		0			
Formation End Depth:		.31			
Formation End Depth UOM:		m			
<u>Overburden and Bedrock Materials Interval</u>					
Formation ID:		1007145636			
Layer:		3			
Color:		2			
General Color:		GREY			
Mat1:		05			
Most Common Material:		CLAY			
Mat2:					
Mat2 Desc:					
Mat3:		85			
Mat3 Desc:		SOFT			
Formation Top Depth:		1.83			
Formation End Depth:		3.96			
Formation End Depth UOM:		m			
<u>Annular Space/Abandonment Sealing Record</u>					
Plug ID:		1007145644			
Layer:		1			
Plug From:		0			
Plug To:		0.31			
Plug Depth UOM:		m			
<u>Annular Space/Abandonment Sealing Record</u>					
Plug ID:		1007145645			
Layer:		2			
Plug From:		0.31			
Plug To:		0.91			
Plug Depth UOM:		m			
<u>Annular Space/Abandonment Sealing Record</u>					
Plug ID:		1007145646			
Layer:		3			

<i>Map Key</i>	<i>Number of Records</i>	<i>Direction/ Distance (m)</i>	<i>Elev/Diff (m)</i>	<i>Site</i>	<i>DB</i>
<i>Plug From:</i>		0.91			
<i>Plug To:</i>		3.96			
<i>Plug Depth UOM:</i>		m			
<u>Method of Construction & Well Use</u>					
<i>Method Construction ID:</i>		1007145643			
<i>Method Construction Code:</i>		D			
<i>Method Construction:</i>		Direct Push			
<i>Other Method Construction:</i>					
<u>Pipe Information</u>					
<i>Pipe ID:</i>		1007145633			
<i>Casing No:</i>		0			
<i>Comment:</i>					
<i>Alt Name:</i>					
<u>Construction Record - Casing</u>					
<i>Casing ID:</i>		1007145639			
<i>Layer:</i>		1			
<i>Material:</i>		5			
<i>Open Hole or Material:</i>		PLASTIC			
<i>Depth From:</i>		0			
<i>Depth To:</i>		.91			
<i>Casing Diameter:</i>		3.45			
<i>Casing Diameter UOM:</i>		cm			
<i>Casing Depth UOM:</i>		m			
<u>Construction Record - Screen</u>					
<i>Screen ID:</i>		1007145640			
<i>Layer:</i>		1			
<i>Slot:</i>		10			
<i>Screen Top Depth:</i>		0.91			
<i>Screen End Depth:</i>		3.96			
<i>Screen Material:</i>		5			
<i>Screen Depth UOM:</i>		m			
<i>Screen Diameter UOM:</i>		cm			
<i>Screen Diameter:</i>		4.21			
<u>Water Details</u>					
<i>Water ID:</i>		1007145638			
<i>Layer:</i>					
<i>Kind Code:</i>					
<i>Kind:</i>					
<i>Water Found Depth:</i>					
<i>Water Found Depth UOM:</i>		m			
<u>Hole Diameter</u>					
<i>Hole ID:</i>		1007145637			
<i>Diameter:</i>		5.68			
<i>Depth From:</i>		0			
<i>Depth To:</i>		3.96			
<i>Hole Depth UOM:</i>		m			
<i>Hole Diameter UOM:</i>		cm			

Map Key	Number of Records	Direction/ Distance (m)	Elev/Diff (m)	Site	DB
21	1 of 6	SSE/81.6	76.9 / 0.00	Canus Plastics Inc. 300 Lisgar St Ottawa ON K2P 0E2	SCT
Established:		8/1/1949			
Plant Size (ft²):		22000			
Employment:					
--Details--					
Description:		Plastic Film and Sheet Manufacturing			
SIC/NAICS Code:		326114			
Description:		Chemical (except Agricultural) and Allied Product Wholesaler-Distributors			
SIC/NAICS Code:		418410			
Description:		Other Paper and Disposable Plastic Product Wholesaler-Distributors			
SIC/NAICS Code:		418220			
Description:		Showcase, Partition, Shelving and Locker Manufacturing			
SIC/NAICS Code:		337215			
Description:		All Other Miscellaneous Fabricated Metal Product Manufacturing			
SIC/NAICS Code:		332999			
Description:		Industrial Machinery, Equipment and Supplies Wholesaler-Distributors			
SIC/NAICS Code:		417230			
Description:		Office and Store Machinery and Equipment Wholesaler-Distributors			
SIC/NAICS Code:		417910			
Description:		Plumbing, Heating and Air-Conditioning Equipment and Supplies Wholesaler-Distributors			
SIC/NAICS Code:		416120			
Description:		Unlaminated Plastic Profile Shape Manufacturing			
SIC/NAICS Code:		326121			
Description:		Sign Manufacturing			
SIC/NAICS Code:		339950			
Description:		All Other Plastic Product Manufacturing			
SIC/NAICS Code:		326198			
Description:		Other Specialty-Line Building Supplies Wholesaler-Distributors			
SIC/NAICS Code:		416390			

21	2 of 6	SSE/81.6	76.9 / 0.00	Canus Signs Plastics Ltd. 300 Lisgar St Ottawa ON K2P 0E2	SCT
Established:		1955			
Plant Size (ft²):		25			
Employment:					
--Details--					
Description:		All Other Plastic Product Manufacturing			
SIC/NAICS Code:		326198			
Description:		Sign Manufacturing			
SIC/NAICS Code:		339950			
Description:		Plastic Bottle Manufacturing			

Map Key	Number of Records	Direction/ Distance (m)	Elev/Diff (m)	Site	DB
SIC/NAICS Code:		326160			
21	3 of 6	SSE/81.6	76.9 / 0.00	300 Lisgar Street Ottawa ON K2P 0E2	EHS
Order No:	20090807045			Nearest Intersection:	Lisgar Street and Bank Street (Site located east of intersection)
Status:	C			Municipality:	
Report Type:	Standard Report			Client Prov/State:	ON
Report Date:	8/18/2009			Search Radius (km):	0.25
Date Received:	8/7/2009			X:	-75.696446
Previous Site Name:				Y:	45.416825
Lot/Building Size:					
Additional Info Ordered:	Fire Insur. Maps and/or Sire Plans				
21	4 of 6	SSE/81.6	76.9 / 0.00	Soho Lisgar Inc. 300 Lisgar Street, Ottawa, Ontario, K2P 1T6, ON K2P 0E2	RSC
RSC ID:	113750			Cert Date:	10-Jun-11
RA No:				Cert Prop Use No:	No CPU
RSC Type:				Intended Prop Use:	Residential
Curr Property Use:	Industrial			Qual Person Name:	Mr. Bruce Greenberg
Ministry District:	OTTAWA			Stratified (Y/N):	
Filing Date:	23-Jun-11			Audit (Y/N):	
Date Ack:				Entire Leg Prop. (Y/N):	Yes
Date Returned:				Accuracy Estimate:	11 to 20 meters
Restoration Type:				Telephone:	416-4824822
Soil Type:				Fax:	
Criteria:				Email:	
CPU Issued Sect 1686:	No				
Asmt Roll No:	0614041 - 90102900				
Prop ID No (PIN):	04115-0309 LT				
Property Municipal Address:	300 Lisgar Street, Ottawa, Ontario, K2P 1T6,				
Mailing Address:	188 Eglinton Avenue East, Suite 800, Toronto, Ontario, M4P 2X7				
Latitude & Longitude:	45.41694440N 75.69666670W				
UTM Coordinates:	NAD83 18-445492-5029505 (converted from Latitude & Longitude)				
Consultant:					
Legal Desc:	LOT 37 AND PART OF LOT 38 SOUTH LISGAR STREET, PLAN 12281 PART 4 PLAN 4R13966, OTTAWA				
Measurement Method:	Digitized from a satellite image				
Applicable Standards:	Full Depth Site Conditions Standard, with Nonpotable Ground Water, Medium/Fine Textured Soil, for Residential/Parkland/Institutional property use				
RSC PDF:					
21	5 of 6	SSE/81.6	76.9 / 0.00	Canus Plastics Inc. 300 Lisgar St. Ottawa ON	GEN
Generator No:	ON3474706			PO Box No:	
Status:				Country:	
Approval Years:	2009			Choice of Contact:	
Contam. Facility:				Co Admin:	
MHSW Facility:				Phone No Admin:	
SIC Code:	326198				
SIC Description:	All Other Plastic Product Manufacturing				
Detail(s)					
Waste Class:	221				
Waste Class Desc:	LIGHT FUELS				

Map Key	Number of Records	Direction/ Distance (m)	Elev/Diff (m)	Site	DB
21	6 of 6	SSE/81.6	76.9 / 0.00	Bassi Construction 300 lisgar st ottawa ON K2P 0E2	GEN
Generator No:	ON5537998			PO Box No:	
Status:				Country:	
Approval Years:	2011			Choice of Contact:	
Contam. Facility:				Co Admin:	
MHSW Facility:				Phone No Admin:	
SIC Code:	236220				
SIC Description:					
22	1 of 1	NNW/82.3	76.8 / -0.03	Regional Group 152 Gloucester St Ottawa ON K2P 0A6	GEN
Generator No:	ON5614596			PO Box No:	
Status:	Registered			Country:	Canada
Approval Years:	As of Dec 2017			Choice of Contact:	
Contam. Facility:				Co Admin:	
MHSW Facility:				Phone No Admin:	
SIC Code:					
SIC Description:					
<u>Detail(s)</u>					
Waste Class:	221 L				
Waste Class Desc:	Light fuels				
23	1 of 1	ESE/87.2	76.9 / 0.03	355 COOPER ST OTTAWA ON	WWIS
Well ID:	7305579			Data Entry Status:	
Construction Date:				Data Src:	
Primary Water Use:	Test Hole			Date Received:	2/13/2018
Sec. Water Use:	Monitoring			Selected Flag:	Yes
Final Well Status:	Test Hole			Abandonment Rec:	
Water Type:				Contractor:	7241
Casing Material:				Form Version:	7
Audit No:	Z212304			Owner:	
Tag:	A182713			Street Name:	355 COOPER ST
Construction Method:				County:	OTTAWA
Elevation (m):				Municipality:	OTTAWA CITY
Elevation Reliability:				Site Info:	
Depth to Bedrock:				Lot:	
Well Depth:				Concession:	
Overburden/Bedrock:				Concession Name:	
Pump Rate:				Easting NAD83:	
Static Water Level:				Northing NAD83:	
Flowing (Y/N):				Zone:	
Flow Rate:				UTM Reliability:	
Clear/Cloudy:					
PDF URL (Map):					
<u>Bore Hole Information</u>					
Bore Hole ID:	1006985631			Elevation:	
DP2BR:				Elevrc:	
Spatial Status:				Zone:	18
Code OB:				East83:	445537

Map Key	Number of Records	Direction/ Distance (m)	Elev/Diff (m)	Site	DB
Code OB Desc:				North83:	5029504
Open Hole:				Org CS:	UTM83
Cluster Kind:				UTMRC:	4
Date Completed:	1/9/2018			UTMRC Desc:	margin of error : 30 m - 100 m
Remarks:				Location Method:	wwr
Elevrc Desc:					
Location Source Date:					
Improvement Location Source:					
Improvement Location Method:					
Source Revision Comment:					
Supplier Comment:					

Overburden and Bedrock
Materials Interval

Formation ID: 1007145592
Layer: 1
Color: 6
General Color: BROWN
Mat1: 11
Most Common Material: GRAVEL
Mat2: 28
Mat2 Desc: SAND
Mat3: 77
Mat3 Desc: LOOSE
Formation Top Depth: 0
Formation End Depth: .61
Formation End Depth UOM: m

Overburden and Bedrock
Materials Interval

Formation ID: 1007145593
Layer: 2
Color: 6
General Color: BROWN
Mat1: 05
Most Common Material: CLAY
Mat2: 06
Mat2 Desc: SILT
Mat3: 85
Mat3 Desc: SOFT
Formation Top Depth: .61
Formation End Depth: 4.57
Formation End Depth UOM: m

Overburden and Bedrock
Materials Interval

Formation ID: 1007145594
Layer: 3
Color: 2
General Color: GREY
Mat1: 05
Most Common Material: CLAY
Mat2:
Mat2 Desc:
Mat3: 85
Mat3 Desc: SOFT
Formation Top Depth: 4.57
Formation End Depth: 7.62
Formation End Depth UOM: m

<i>Map Key</i>	<i>Number of Records</i>	<i>Direction/ Distance (m)</i>	<i>Elev/Diff (m)</i>	<i>Site</i>	<i>DB</i>
<u>Annular Space/Abandonment Sealing Record</u>					
<i>Plug ID:</i>		1007145602			
<i>Layer:</i>		1			
<i>Plug From:</i>		0			
<i>Plug To:</i>		0.31			
<i>Plug Depth UOM:</i>		m			
<u>Annular Space/Abandonment Sealing Record</u>					
<i>Plug ID:</i>		1007145603			
<i>Layer:</i>		2			
<i>Plug From:</i>		0.31			
<i>Plug To:</i>		3.96			
<i>Plug Depth UOM:</i>		m			
<u>Annular Space/Abandonment Sealing Record</u>					
<i>Plug ID:</i>		1007145604			
<i>Layer:</i>		3			
<i>Plug From:</i>		3.96			
<i>Plug To:</i>		7.62			
<i>Plug Depth UOM:</i>		m			
<u>Method of Construction & Well Use</u>					
<i>Method Construction ID:</i>		1007145601			
<i>Method Construction Code:</i>		D			
<i>Method Construction:</i>		Direct Push			
<i>Other Method Construction:</i>					
<u>Pipe Information</u>					
<i>Pipe ID:</i>		1007145591			
<i>Casing No:</i>		0			
<i>Comment:</i>					
<i>Alt Name:</i>					
<u>Construction Record - Casing</u>					
<i>Casing ID:</i>		1007145597			
<i>Layer:</i>		1			
<i>Material:</i>		5			
<i>Open Hole or Material:</i>		PLASTIC			
<i>Depth From:</i>		0			
<i>Depth To:</i>		4.57			
<i>Casing Diameter:</i>		4.03			
<i>Casing Diameter UOM:</i>		cm			
<i>Casing Depth UOM:</i>		m			
<u>Construction Record - Screen</u>					
<i>Screen ID:</i>		1007145598			
<i>Layer:</i>		1			
<i>Slot:</i>		10			
<i>Screen Top Depth:</i>		4.57			

Map Key	Number of Records	Direction/ Distance (m)	Elev/Diff (m)	Site	DB
Screen End Depth:		7.62			
Screen Material:		5			
Screen Depth UOM:		m			
Screen Diameter UOM:		cm			
Screen Diameter:		482			
<u>Water Details</u>					
Water ID:		1007145596			
Layer:					
Kind Code:					
Kind:					
Water Found Depth:					
Water Found Depth UOM:		m			
<u>Hole Diameter</u>					
Hole ID:		1007145595			
Diameter:		8.25			
Depth From:		0			
Depth To:		7.62			
Hole Depth UOM:		m			
Hole Diameter UOM:		cm			

24	1 of 1	W/87.7	77.9 / 1.00	Enbridge Gas Distribution Inc. Bank St and Nepean St Ottawa ON	SPL
Ref No:	8824-9TL9VT			Discharger Report:	
Site No:	NA			Material Group:	
Incident Dt:	2/10/2015			Health/Env Conseq:	
Year:				Client Type:	
Incident Cause:	Collision/Accident			Sector Type:	
Incident Event:				Agency Involved:	
Contaminant Code:	35			Nearest Watercourse:	
Contaminant Name:	NATURAL GAS, COMPRESSED (METHANE)			Site Address:	Bank St and Nepean St
Contaminant Limit 1:				Site District Office:	
Contam Limit Freq 1:				Site Postal Code:	
Contaminant UN No 1:				Site Region:	
Environment Impact:				Site Municipality:	Ottawa
Nature of Impact:	Air			Site Lot:	
Receiving Medium:				Site Conc:	
Receiving Env:				Northing:	
MOE Response:	N			Easting:	
Dt MOE Arvl on Scn:				Site Geo Ref Accu:	
MOE Reported Dt:	2/10/2015			Site Map Datum:	
Dt Document Closed:				SAC Action Class:	TSSA - Fuel Safety Branch - Hydrocarbon Fuel Release/Spill
Incident Reason:	Operator/Human Error			Source Type:	
Site Name:	Gas Meter<UNOFFICIAL>				
Site County/District:					
Site Geo Ref Meth:					
Incident Summary:	TSSA: gas meter struck by snowplow				
Contaminant Qty:	0 other - see incident description				

25	1 of 1	W/88.5	77.9 / 1.00	205 Bank Street Ottawa ON K2P 1W7	EHS
Order No:	20120329004			Nearest Intersection:	
Status:	C			Municipality:	
Report Type:	Custom Report			Client Prov/State:	ON
Report Date:	4/4/2012 9:17:04 AM			Search Radius (km):	0.25

Map Key	Number of Records	Direction/ Distance (m)	Elev/Diff (m)	Site	DB
Date Received:		3/29/2012 9:15:30 AM		X:	-75.698073
Previous Site Name:				Y:	45.417517
Lot/Building Size:					
Additional Info Ordered:					
26	1 of 7	WSW/89.0	77.9 / 1.00	COOKWARE CENTRE (THE) 220 BANK ST OTTAWA ON K2P 1X1	SCT
Established:		1959			
Plant Size (ft²):		0			
Employment:		0			
--Details--					
Description:		Service Establishment Machinery, Equipment and Supplies Wholesaler-Distributors			
SIC/NAICS Code:		417920			
26	2 of 7	WSW/89.0	77.9 / 1.00	PRIVATE BUSINESS 232 BANK ST STORAGE TANK OTTAWA ON K2P 1X1	SPL
Ref No:		186320		Discharger Report:	
Site No:				Material Group:	
Incident Dt:		9/7/2000		Health/Env Conseq:	
Year:				Client Type:	
Incident Cause:		OTHER CONTAINER LEAK		Sector Type:	
Incident Event:				Agency Involved:	
Contaminant Code:				Nearest Watercourse:	
Contaminant Name:				Site Address:	
Contaminant Limit 1:				Site District Office:	
Contam Limit Freq 1:				Site Postal Code:	
Contaminant UN No 1:				Site Region:	
Environment Impact:		NOT ANTICIPATED		Site Municipality: 20107	
Nature of Impact:				Site Lot:	
Receiving Medium:		LAND		Site Conc:	
Receiving Env:				Northing:	
MOE Response:				Easting:	
Dt MOE Arvl on Scrn:				Site Geo Ref Accu:	
MOE Reported Dt:		9/8/2000		Site Map Datum:	
Dt Document Closed:				SAC Action Class:	
Incident Reason:		DAMAGE BY MOVING EQUIPMENT		Source Type:	
Site Name:					
Site County/District:					
Site Geo Ref Meth:					
Incident Summary:		COM/LEV/VIN: LEAK FROM OIL TANK 5L TO GND. CLEAN-ED.			
Contaminant Qty:					
26	3 of 7	WSW/89.0	77.9 / 1.00	BICYCLE REVIVAL LTD. 224 BANK STREET OTTAWA ON K2P 1X1	GEN
Generator No:		ON1177400		PO Box No:	
Status:				Country:	
Approval Years:		89		Choice of Contact:	
Contam. Facility:				Co Admin:	
MHSW Facility:				Phone No Admin:	
SIC Code:		9949			
SIC Description:		OTHER REPAIR SERV.			

Map Key	Number of Records	Direction/ Distance (m)	Elev/Diff (m)	Site	DB
<u>Detail(s)</u>					
Waste Class:		213			
Waste Class Desc:		PETROLEUM DISTILLATES			
26	4 of 7	WSW/89.0	77.9 / 1.00	BICYCLE REVIVAL LTD. 04-341 224 BANK STREET OTTAWA ON K2P 1X1	GEN
Generator No:		ON1177400		PO Box No:	
Status:				Country:	
Approval Years:		92,93,94,95,96,97,98		Choice of Contact:	
Contam. Facility:				Co Admin:	
MHSW Facility:				Phone No Admin:	
SIC Code:		9949			
SIC Description:		OTHER REPAIR SERV.			
<u>Detail(s)</u>					
Waste Class:		213			
Waste Class Desc:		PETROLEUM DISTILLATES			
26	5 of 7	WSW/89.0	77.9 / 1.00	BICYCLE REVIVAL LIMITED 224 BANK STREET OTTAWA ON K2P 1X1	GEN
Generator No:		ON1177400		PO Box No:	
Status:				Country:	
Approval Years:		99,00,01		Choice of Contact:	
Contam. Facility:				Co Admin:	
MHSW Facility:				Phone No Admin:	
SIC Code:		9949			
SIC Description:		OTHER REPAIR SERV.			
<u>Detail(s)</u>					
Waste Class:		213			
Waste Class Desc:		PETROLEUM DISTILLATES			
26	6 of 7	WSW/89.0	77.9 / 1.00	212 Bank Street , Ottawa ON	INC
Incident No:		388460		Any Health Impact:	
Incident ID:		2540090		No	
Instance No:				Any Enviro Impact:	
Status Code:		Causal Analysis Complete		Unknown	
Attribute Category:		FS-Perform L1 Near Miss Insp		Service Interrupted:	
Context:				No	
Date of Occurrence:		2010/05/21 00:00:00		Was Prop Damaged:	
Time of Occurrence:		12:00:00		Unknown	
Incident Created On:				Reside App. Type:	
Instance Creation Dt:				Commer App. Type:	
Instance Install Dt:				Indus App. Type:	
Occur Insp Start Date:		2010/05/21 00:00:00		Institut App. Type:	
Approx Quant Rel:		Unknown		Venting Type:	
Tank Capacity:				Vent Conn Mater:	
Fuels Occur Type:		Other		Vent Chimney Mater:	
Fuel Type Involved:		Fuel Oil		Pipeline Type:	
Enforcement Policy:		NULL		Pipeline Involved:	
Prc Escalation Req:		NULL		Pipe Material:	
Tank Material Type:				Depth Ground Cover:	
Tank Storage Type:				Regulator Location:	
				Regulator Type:	
				Operation Pressure:	
				Liquid Prop Make:	
				Liquid Prop Model:	

Map Key	Number of Records	Direction/ Distance (m)	Elev/Diff (m)	Site	DB
Tank Location Type: Pump Flow Rate Cap: Task No: 2894418 Notes: Drainage System: Unknown Sub Surface Contam.: Unknown Aff Prop Use Water: No Contam. Migrated: Unknown Contact Natural Env: Unknown Incident Location: 212 Bank Street , Ottawa - Near Miss Occurence Narrative: Discovery of abandoned UST. Operation Type Involved: Commercial (e.g. restaurant, business unit, etc) Item: Item Description: Device Installed Location:					
Liquid Prop Serial No: Liquid Prop Notes: Equipment Type: Equipment Model: Serial No: Cylinder Capacity: Cylinder Cap Units: Cylinder Mat Type: Near Body of Water: No					
26	7 of 7	WSW/89.0	77.9 / 1.00	J Levinston Holding 212 - 232 Bank st. Ottawa ON K2P 1X1	GEN
Generator No: ON3771486 Status: Approval Years: 2010 Contam. Facility: MHSW Facility: SIC Code: 236110 SIC Description: Residential Building Construction PO Box No: Country: Choice of Contact: Co Admin: Phone No Admin:					
Detail(s)					
Waste Class: 221 Waste Class Desc: LIGHT FUELS Waste Class: 211 Waste Class Desc: AROMATIC SOLVENTS					
27	1 of 1	SE/92.2	76.9 / 0.00	300 Lisgar St and 375 Cooper St Ottawa ON	EHS
Order No: 20060914012 Status: C Report Type: Complete Report Report Date: 9/25/2006 Date Received: 9/14/2006 Previous Site Name: Lot/Building Size: Additional Info Ordered:					
Nearest Intersection: Lisgar Street and O'Connor Street Municipality: Client Prov/State: ON Search Radius (km): 0.25 X: -75.696169 Y: 45.416845					
28	1 of 1	WNW/93.0	77.9 / 1.00	170 Gloucester Street Ottawa ON K2P 0A6	EHS
Order No: 20181210018 Status: C Report Type: Standard Report Report Date: 14-DEC-18 Date Received: 10-DEC-18 Previous Site Name: Lot/Building Size: Additional Info Ordered: Fire Insur. Maps and/or Site Plans; City Directory					
Nearest Intersection: Municipality: Client Prov/State: ON Search Radius (km): .25 X: -75.697857 Y: 45.417974					

Map Key	Number of Records	Direction/ Distance (m)	Elev/Diff (m)	Site	DB
---------	-------------------	-------------------------	---------------	------	----

29	1 of 1	ESE/95.1	76.9 / 0.03	355 COOPER ST OTTAWA ON	WWIS
--------------------	--------	----------	-------------	----------------------------	------

Well ID: 7305581
Construction Date:
Primary Water Use: Test Hole
Sec. Water Use: Monitoring
Final Well Status: Observation Wells
Water Type:
Casing Material:
Audit No: Z212305
Tag: A182694
Construction Method:
Elevation (m):
Elevation Reliability:
Depth to Bedrock:
Well Depth:
Overburden/Bedrock:
Pump Rate:
Static Water Level:
Flowing (Y/N):
Flow Rate:
Clear/Cloudy:

Data Entry Status:
Data Src:
Date Received: 2/13/2018
Selected Flag: Yes
Abandonment Rec:
Contractor: 7241
Form Version: 7
Owner:
Street Name: 355 COOPER ST
County: OTTAWA
Municipality: OTTAWA CITY
Site Info:
Lot:
Concession:
Concession Name:
Easting NAD83:
Northing NAD83:
Zone:
UTM Reliability:

PDF URL (Map):

Bore Hole Information

Bore Hole ID: 1006985637
DP2BR:
Spatial Status:
Code OB:
Code OB Desc:
Open Hole:
Cluster Kind:
Date Completed: 1/9/2018
Remarks:
Elevrc Desc:
Location Source Date:
Improvement Location Source:
Improvement Location Method:
Source Revision Comment:
Supplier Comment:

Elevation:
Elevrc:
Zone: 18
East83: 445556
North83: 5029519
Org CS: UTM83
UTMRC: 4
UTMRC Desc: margin of error : 30 m - 100 m
Location Method: wwr

Overburden and Bedrock
Materials Interval

Formation ID: 1007145620
Layer: 1
Color: 6
General Color: BROWN
Mat1: 01
Most Common Material: FILL
Mat2:
Mat2 Desc:
Mat3:
Mat3 Desc:
Formation Top Depth: 0
Formation End Depth: 1.83
Formation End Depth UOM: m

Overburden and Bedrock

Map Key	Number of Records	Direction/ Distance (m)	Elev/Diff (m)	Site	DB
<u>Materials Interval</u>					
Formation ID:		1007145621			
Layer:		2			
Color:		6			
General Color:		BROWN			
Mat1:		05			
Most Common Material:		CLAY			
Mat2:		06			
Mat2 Desc:		SILT			
Mat3:		85			
Mat3 Desc:		SOFT			
Formation Top Depth:		1.83			
Formation End Depth:		4.57			
Formation End Depth UOM:		m			
<u>Overburden and Bedrock</u>					
<u>Materials Interval</u>					
Formation ID:		1007145622			
Layer:		3			
Color:		2			
General Color:		GREY			
Mat1:		06			
Most Common Material:		SILT			
Mat2:		05			
Mat2 Desc:		CLAY			
Mat3:		85			
Mat3 Desc:		SOFT			
Formation Top Depth:		4.57			
Formation End Depth:		7.62			
Formation End Depth UOM:		m			
<u>Annular Space/Abandonment</u>					
<u>Sealing Record</u>					
Plug ID:		1007145630			
Layer:		1			
Plug From:		0			
Plug To:		0.31			
Plug Depth UOM:		m			
<u>Annular Space/Abandonment</u>					
<u>Sealing Record</u>					
Plug ID:		1007145632			
Layer:		3			
Plug From:		3.96			
Plug To:		7.62			
Plug Depth UOM:		m			
<u>Annular Space/Abandonment</u>					
<u>Sealing Record</u>					
Plug ID:		1007145631			
Layer:		2			
Plug From:		0.31			
Plug To:		3.96			
Plug Depth UOM:		m			
<u>Method of Construction & Well</u>					
<u>Use</u>					

Map Key	Number of Records	Direction/ Distance (m)	Elev/Diff (m)	Site	DB
---------	-------------------	----------------------------	------------------	------	----

Method Construction ID: 1007145629
Method Construction Code: D
Method Construction: Direct Push
Other Method Construction:

Pipe Information

Pipe ID: 1007145619
Casing No: 0
Comment:
Alt Name:

Construction Record - Casing

Casing ID: 1007145625
Layer: 1
Material: 5
Open Hole or Material: PLASTIC
Depth From: 0
Depth To: 4.57
Casing Diameter: 4.03
Casing Diameter UOM: cm
Casing Depth UOM: m

Construction Record - Screen

Screen ID: 1007145626
Layer: 1
Slot: 19
Screen Top Depth: 457
Screen End Depth: 7.62
Screen Material: 5
Screen Depth UOM: m
Screen Diameter UOM: cm
Screen Diameter: 4.82

Water Details

Water ID: 1007145624
Layer:
Kind Code:
Kind:
Water Found Depth:
Water Found Depth UOM: m

Hole Diameter

Hole ID: 1007145623
Diameter: 8.25
Depth From: 0
Depth To: 7.62
Hole Depth UOM: m
Hole Diameter UOM: cm

30	1 of 1	W/99.9	77.9 / 1.00	BAYVIEW PROPERTY MANAGEMENT 210 BANK STREET OTTAWA ON K2P 1W8	GEN
--------------------	--------	--------	-------------	--	------------

Generator No: ON7938408 **PO Box No:**
Status: **Country:**

Map Key	Number of Records	Direction/ Distance (m)	Elev/Diff (m)	Site	DB
Approval Years: 07,08 Contam. Facility: MHSW Facility: SIC Code: 531310 SIC Description: Real Estate Property Managers Choice of Contact: Co Admin: Phone No Admin:					
Detail(s)					
Waste Class: 221 Waste Class Desc: LIGHT FUELS					
31	1 of 1	NE/99.9	76.9 / 0.00	172 O'Connor Ottawa ON K2P 1T5	EHS
Order No: 20080327001 Status: C Report Type: Complete Report Report Date: 4/4/2008 Date Received: 3/27/2008 Previous Site Name: Lot/Building Size: Additional Info Ordered: Fire Insur. Maps And /or Site Plans Nearest Intersection: Municipality: Client Prov/State: ON Search Radius (km): 0.25 X: -75.69635 Y: 45.418209					
32	1 of 1	E/106.2	76.2 / -0.68	355 COOPER ST Ottawa ON	WWIS
Well ID: 7312995 Construction Date: Primary Water Use: Test Hole Sec. Water Use: Monitoring Final Well Status: Test Hole Water Type: Casing Material: Audit No: Z212308 Tag: A199385 Construction Method: Elevation (m): Elevation Reliability: Depth to Bedrock: Well Depth: Overburden/Bedrock: Pump Rate: Static Water Level: Flowing (Y/N): Flow Rate: Clear/Cloudy: Data Entry Status: Data Src: Date Received: 6/19/2018 Selected Flag: Yes Abandonment Rec: Contractor: 7241 Form Version: 7 Owner: Street Name: 355 COOPER ST County: OTTAWA Municipality: NEPEAN TOWNSHIP Site Info: Lot: Concession: Concession Name: Easting NAD83: Northing NAD83: Zone: UTM Reliability:					
PDF URL (Map):					
Bore Hole Information					
Bore Hole ID: 1007108655 DP2BR: Spatial Status: Code OB: Code OB Desc: Open Hole: Cluster Kind: Date Completed: 3/2/2018 Remarks: Elevrc Desc: Location Source Date: Elevation: Elevrc: Zone: 18 East83: 445576 North83: 5029551 Org CS: UTM83 UTMRC: 4 UTMRC Desc: margin of error : 30 m - 100 m Location Method: wwr					

Improvement Location Source:
 Improvement Location Method:
 Source Revision Comment:
 Supplier Comment:

**Overburden and Bedrock
 Materials Interval**

Formation ID: 1007367753
 Layer: 1
 Color: 6
 General Color: BROWN
 Mat1: 01
 Most Common Material: FILL
 Mat2: 28
 Mat2 Desc: SAND
 Mat3: 11
 Mat3 Desc: GRAVEL
 Formation Top Depth: 0
 Formation End Depth: 1.22
 Formation End Depth UOM: m

**Overburden and Bedrock
 Materials Interval**

Formation ID: 1007367754
 Layer: 2
 Color: 6
 General Color: BROWN
 Mat1: 05
 Most Common Material: CLAY
 Mat2: 28
 Mat2 Desc: SAND
 Mat3: 85
 Mat3 Desc: SOFT
 Formation Top Depth: 1.22
 Formation End Depth: 3.1
 Formation End Depth UOM: m

**Overburden and Bedrock
 Materials Interval**

Formation ID: 1007367755
 Layer: 3
 Color: 2
 General Color: GREY
 Mat1: 05
 Most Common Material: CLAY
 Mat2: 85
 Mat2 Desc: SOFT
 Mat3:
 Mat3 Desc:
 Formation Top Depth: 3.1
 Formation End Depth: 6.1
 Formation End Depth UOM: m

**Annular Space/Abandonment
 Sealing Record**

Plug ID: 1007367765
 Layer: 3
 Plug From:

Map Key	Number of Records	Direction/ Distance (m)	Elev/Diff (m)	Site	DB
Plug To:					
Plug Depth UOM:		m			
<u>Annular Space/Abandonment Sealing Record</u>					
Plug ID:		1007367763			
Layer:		1			
Plug From:		0			
Plug To:		0.31			
Plug Depth UOM:		m			
<u>Annular Space/Abandonment Sealing Record</u>					
Plug ID:		1007367764			
Layer:		2			
Plug From:					
Plug To:					
Plug Depth UOM:		m			
<u>Method of Construction & Well Use</u>					
Method Construction ID:		1007367762			
Method Construction Code:		D			
Method Construction:		Direct Push			
Other Method Construction:					
<u>Pipe Information</u>					
Pipe ID:		1007367752			
Casing No:		0			
Comment:					
Alt Name:					
<u>Construction Record - Casing</u>					
Casing ID:		1007367758			
Layer:		1			
Material:		5			
Open Hole or Material:		PLASTIC			
Depth From:		0			
Depth To:		3.1			
Casing Diameter:		4.07			
Casing Diameter UOM:		cm			
Casing Depth UOM:		m			
<u>Construction Record - Screen</u>					
Screen ID:		1007367759			
Layer:		1			
Slot:		10			
Screen Top Depth:		3.1			
Screen End Depth:		6.1			
Screen Material:		5			
Screen Depth UOM:		m			
Screen Diameter UOM:		cm			
Screen Diameter:		4.82			

Map Key	Number of Records	Direction/ Distance (m)	Elev/Diff (m)	Site	DB
<u>Water Details</u>					
Water ID:		1007367757			
Layer:					
Kind Code:					
Kind:					
Water Found Depth:					
Water Found Depth UOM:		m			
<u>Hole Diameter</u>					
Hole ID:		1007367756			
Diameter:		8.25			
Depth From:		0			
Depth To:		6.1			
Hole Depth UOM:		m			
Hole Diameter UOM:		cm			
<u>33</u>	1 of 1	NE/107.0	76.6 / -0.28	OTTAWA CITY - SOMERSET ST. O'CONNOR ST./NEPEAN ST. OTTAWA CITY ON	CA
Certificate #:		3-0495-92-			
Application Year:		92			
Issue Date:		5/12/1992			
Approval Type:		Municipal sewage			
Status:		Approved			
Application Type:					
Client Name:					
Client Address:					
Client City:					
Client Postal Code:					
Project Description:					
Contaminants:					
Emission Control:					
<u>34</u>	1 of 1	ESE/110.7	76.2 / -0.69	355 Cooper St Ottawa ON K2P0G8	EHS
Order No:		20170821056		Nearest Intersection:	
Status:		C		Municipality:	
Report Type:		Standard Report		Client Prov/State:	ON
Report Date:		28-AUG-17		Search Radius (km):	.25
Date Received:		21-AUG-17		X:	-75.695658
Previous Site Name:				Y:	45.417026
Lot/Building Size:					
Additional Info Ordered:		Fire Insur. Maps and/or Site Plans; City Directory			
<u>35</u>	1 of 11	N/111.0	76.9 / 0.00	SHELL CANADA PRODUCTS LTD. 154 O'CONNER STREET SERVICE STATION OTTAWA CITY ON	SPL
Ref No:		105417		Discharger Report:	
Site No:				Material Group:	
Incident Dt:		9/20/1994		Health/Env Conseq:	
Year:				Client Type:	
Incident Cause:		UNDERGROUND TANK LEAK		Sector Type:	
Incident Event:				Agency Involved:	
Contaminant Code:				Nearest Watercourse:	
Contaminant Name:				Site Address:	
Contaminant Limit 1:				Site District Office:	

Map Key	Number of Records	Direction/ Distance (m)	Elev/Diff (m)	Site	DB
Contam Limit Freq 1: Contaminant UN No 1: Environment Impact: POSSIBLE Nature of Impact: Soil contamination Receiving Medium: LAND Receiving Env: MOE Response: Dt MOE Arvl on Scn: MOE Reported Dt: 9/20/1994 Dt Document Closed: Incident Reason: UNKNOWN Site Name: Site County/District: Site Geo Ref Meth: Incident Summary: SHELL-UKN QTY WASTE OIL TO GROUND,UG TANK FAILED PRESSURE TEST. Contaminant Qty:				Site Postal Code: Site Region: Site Municipality: 20101 Site Lot: Site Conc: Northing: Easting: Site Geo Ref Accu: Site Map Datum: SAC Action Class: Source Type:	
35	2 of 11	N/111.0	76.9 / 0.00	SHELL CANADA PRODUCTS LTD. 154 O'CONNOR ST. SHELL CANADA GAS STATION SERVICE STATION OTTAWA CITY ON K2P 1T5	SPL
Ref No: 93739 Site No: Incident Dt: // Year: Incident Cause: UNDERGROUND TANK LEAK Incident Event: Contaminant Code: Contaminant Name: Contaminant Limit 1: Contam Limit Freq 1: Contaminant UN No 1: Environment Impact: CONFIRMED Nature of Impact: Soil contamination Receiving Medium: LAND Receiving Env: MOE Response: Dt MOE Arvl on Scn: MOE Reported Dt: 11/23/1993 Dt Document Closed: Incident Reason: CORROSION Site Name: Site County/District: Site Geo Ref Meth: Incident Summary: SHELL CANADA -1800L FURNACE OIL MISSING FROM UNDERGROUND STORAGE TANK. Contaminant Qty:				Discharger Report: Material Group: Health/Env Conseq: Client Type: Sector Type: Agency Involved: Nearest Watercourse: Site Address: Site District Office: Site Postal Code: Site Region: Site Municipality: 20101 Site Lot: Site Conc: Northing: Easting: Site Geo Ref Accu: Site Map Datum: SAC Action Class: Source Type:	
35	3 of 11	N/111.0	76.9 / 0.00	BYTOWN TOWING & AUTOCARE LTD 154 O'CONNOR ST AT GLOUCESTER OTTAWA ON	PRT
Location ID: 11026 Type: retail Expiry Date: 1995-09-30 Capacity (L): 68100 Licence #: 0026886001					
35	4 of 11	N/111.0	76.9 / 0.00	BYTOWN TOWING & AUTOCARE LTD 154 O'CONNOR ST AT GLOUCESTER	FSTH

Map Key	Number of Records	Direction/ Distance (m)	Elev/Diff (m)	Site	DB
---------	-------------------	----------------------------	------------------	------	----

OTTAWA ON K2P 1T5

License Issue Date: 9/6/2002
Tank Status: Pending Renewal
Tank Status As Of: August 2007
Operation Type: Retail Fuel Outlet
Facility Type: Gasoline Station - Full Serve

--Details--

Status: Active
Year of Installation: 1980
Corrosion Protection:
Capacity: 22700
Tank Fuel Type: Liquid Fuel Single Wall UST - Gasoline

Status: Active
Year of Installation: 1980
Corrosion Protection:
Capacity: 22700
Tank Fuel Type: Liquid Fuel Single Wall UST - Gasoline

Status: Active
Year of Installation: 1980
Corrosion Protection:
Capacity: 22700
Tank Fuel Type: Liquid Fuel Single Wall UST - Gasoline

35	5 of 11	N/111.0	76.9 / 0.00	BYTOWN TOWING & AUTOCARE LTD 154 O'CONNOR ST AT GLOUCESTER OTTAWA ON K2P 1T5	FSTH
--------------------	---------	---------	-------------	--	------

License Issue Date: 9/6/2002
Tank Status: Licensed
Tank Status As Of: December 2008
Operation Type: Retail Fuel Outlet
Facility Type: Gasoline Station - Full Serve

--Details--

Status: Active
Year of Installation: 1979
Corrosion Protection:
Capacity: 22700
Tank Fuel Type: Liquid Fuel Single Wall UST - Gasoline

Status: Active
Year of Installation: 1979
Corrosion Protection:
Capacity: 22700
Tank Fuel Type: Liquid Fuel Single Wall UST - Gasoline

Status: Active
Year of Installation: 1979
Corrosion Protection:
Capacity: 22700
Tank Fuel Type: Liquid Fuel Single Wall UST - Gasoline

Status: Active
Year of Installation: 1980
Corrosion Protection:
Capacity: 22700
Tank Fuel Type: Liquid Fuel Single Wall UST - Gasoline

Map Key	Number of Records	Direction/ Distance (m)	Elev/Diff (m)	Site	DB
35	6 of 11	N/111.0	76.9 / 0.00	154 O'Connor Street Ottawa ON K2P 1T5	EHS
Order No:	20090529016			Nearest Intersection:	O'Connor Street & Gloucester Street
Status:	C			Municipality:	Ottawa
Report Type:	Standard Report			Client Prov/State:	ON
Report Date:	6/9/2009			Search Radius (km):	0.25
Date Received:	5/29/2009			X:	-75.696715
Previous Site Name:				Y:	45.418523
Lot/Building Size:	Lot: 30 m X 30 m				
Additional Info Ordered:	Fire Insur. Maps and/or Sire Plans				
35	7 of 11	N/111.0	76.9 / 0.00	BYTOWN TOWING & AUTOCARE LTD 154 O'CONNOR ST AT GLOUCESTER OTTAWA ON	DTNK
<u>Delisted Expired Fuel Safety Facilities</u>					
Instance No:	10905102				
Status:	EXPIRED				
Instance ID:	51358				
Instance Type:	FS Piping				
Description:	FS Piping				
TSSA Program Area:					
Maximum Hazard Rank:					
Facility Type:					
Expired Date:					
Original Source:	EXP				
Record Date:	Up to Mar 2012				
35	8 of 11	N/111.0	76.9 / 0.00	BYTOWN TOWING & AUTOCARE LTD 154 O'CONNOR ST AT GLOUCESTER OTTAWA ON	DTNK
<u>Delisted Expired Fuel Safety Facilities</u>					
Instance No:	10905070				
Status:	EXPIRED				
Instance ID:	51351				
Instance Type:	FS Piping				
Description:	FS Piping				
TSSA Program Area:					
Maximum Hazard Rank:					
Facility Type:					
Expired Date:					
Original Source:	EXP				
Record Date:	Up to Mar 2012				
35	9 of 11	N/111.0	76.9 / 0.00	Shell Canada Products 154 O+Connor Street Ottawa ON K2P 1T5	GEN
Generator No:	ON7522524			PO Box No:	
Status:				Country:	
Approval Years:	2009			Choice of Contact:	

Map Key	Number of Records	Direction/ Distance (m)	Elev/Diff (m)	Site	DB
Contam. Facility: MHSW Facility: SIC Code: 447190 SIC Description: Other Gasoline Stations				Co Admin: Phone No Admin:	
<u>Detail(s)</u>					
Waste Class: 221 Waste Class Desc: LIGHT FUELS					
Waste Class: 251 Waste Class Desc: OIL SKIMMINGS & SLUDGES					
35	10 of 11	N/111.0	76.9 / 0.00	Shell Canada Products 154 O+Connor Street Ottawa ON K2P 1T5	GEN
Generator No: ON7522524 Status: Approval Years: 2010 Contam. Facility: MHSW Facility: SIC Code: 447190 SIC Description: Other Gasoline Stations				PO Box No: Country: Choice of Contact: Co Admin: Phone No Admin:	
<u>Detail(s)</u>					
Waste Class: 251 Waste Class Desc: OIL SKIMMINGS & SLUDGES					
Waste Class: 221 Waste Class Desc: LIGHT FUELS					
Waste Class: 252 Waste Class Desc: WASTE OILS & LUBRICANTS					
35	11 of 11	N/111.0	76.9 / 0.00	BYTOWN TOWING & AUTOCARE LTD 154 O'CONNOR ST AT GLOUCESTER OTTAWA ON K2P 1T5	DTNK
<u>Delisted Expired Fuel Safety Facilities</u>					
Instance No: 9587344 Status: EXPIRED Instance ID: Instance Type: FS Facility Description: TSSA Program Area: Maximum Hazard Rank: Facility Type: Expired Date: 3/24/2013 15:03 Original Source: EXP Record Date: Up to May 2013					
36	1 of 1	SSW/113.0	77.8 / 0.93	240 Bank Street Ottawa ON K2P 1X4	EHS
Order No: 20120207002 Status: C				Nearest Intersection: Municipality:	

Map Key	Number of Records	Direction/ Distance (m)	Elev/Diff (m)	Site	DB
Report Type: Custom Report Report Date: 2/13/2012 9:30:56 AM Date Received: 2/7/2012 9:28:54 AM Previous Site Name: Lot/Building Size: Additional Info Ordered:					
37	1 of 2	WNW/113.7	77.9 / 1.00	O'Brien Publishing Inc. 176 Gloucester St Suite 400 Ottawa ON K2P 0A6	SCT
Established: 01-AUG-82 Plant Size (ft²): 5000 Employment:					
--Details--					
Description: Periodical Publishers					
SIC/NAICS Code: 511120					
37	2 of 2	WNW/113.7	77.9 / 1.00	176 Gloucester St Ottawa ON K2P0A6	EHS
Order No: 20170523032 Status: C Report Type: Standard Report Report Date: 26-MAY-17 Date Received: 23-MAY-17 Previous Site Name: Lot/Building Size: Additional Info Ordered: Fire Insur. Maps and/or Site Plans					
Nearest Intersection: Municipality: Client Prov/State: ON Search Radius (km): .25 X: -75.698263 Y: 45.417922					
38	1 of 1	SE/114.1	76.9 / 0.00	379 Cooper Street Ottawa ON K2P 0G8	EHS
Order No: 20180712164 Status: C Report Type: Standard Report Report Date: 19-JUL-18 Date Received: 12-JUL-18 Previous Site Name: Lot/Building Size: Additional Info Ordered: Fire Insur. Maps and/or Site Plans; City Directory; Aerial Photos					
Nearest Intersection: Municipality: Ottawa Client Prov/State: ON Search Radius (km): .25 X: -75.696233 Y: 45.416539					
39	1 of 1	SW/114.3	77.8 / 0.93	240 Bank Street Ottawa ON K2P 1X4	EHS
Order No: 20050923002 Status: C Report Type: Basic Report Report Date: 10/3/2005 Date Received: 9/23/2005 Previous Site Name: Lot/Building Size: Additional Info Ordered:					
Nearest Intersection: Municipality: Client Prov/State: ON Search Radius (km): 0.25 X: -75.697626 Y: 45.416523					

Map Key	Number of Records	Direction/ Distance (m)	Elev/Diff (m)	Site	DB
40	1 of 6	NNE/115.4	76.9 / 0.00	BYTOWN TOWING & AUTOCARE LTD 154 O'CONNOR ST AT GLOUCESTER OTTAWA K2P 1T5 ON CA ON	EXP
Instance No:	10905061			Model:	NULL
Status:	EXPIRED			Quantity:	1
Instance ID:				Unit of Measure:	EA
Instance Type:				Fuel Type2:	NULL
Instance Creation Dt:	7/19/2000 8:15:15 PM			Fuel Type3:	NULL
Instance Install Dt:	5/15/2009			Piping Steel:	
Item:				Piping Galvanized:	
Item Description:	FS Liquid Fuel Tank			Tank Single Wall St:	
Facility Type:	FS LIQUID FUEL TANK			Piping Underground:	
Overfill Prot Type:	NULL			Tank Underground:	
Creation Date:	7/5/2009 1:22:06 AM			Panam Related:	NULL
Expired Date:				Panam Venue Nm:	NULL
Manufacturer:	NULL				
Source:	FS Liquid Fuel Tank				
Description:	2009VBS; 2008V; Veeder Root				
Serial No:	NULL				
Ulc Standard:	NULL				
Facility Location:	154 O'CONNOR ST AT GLOUCESTER OTTAWA K2P 1T5 ON CA				
40	2 of 6	NNE/115.4	76.9 / 0.00	BYTOWN TOWING & AUTOCARE LTD 154 O'CONNOR ST AT GLOUCESTER OTTAWA K2P 1T5 ON CA ON	EXP
Instance No:	10905079			Model:	NULL
Status:	EXPIRED			Quantity:	1
Instance ID:				Unit of Measure:	EA
Instance Type:				Fuel Type2:	NULL
Instance Creation Dt:	7/19/2000 8:15:15 PM			Fuel Type3:	NULL
Instance Install Dt:	5/15/2009			Piping Steel:	
Item:				Piping Galvanized:	
Item Description:	FS Liquid Fuel Tank			Tank Single Wall St:	
Facility Type:	FS LIQUID FUEL TANK			Piping Underground:	
Overfill Prot Type:	NULL			Tank Underground:	
Creation Date:	7/5/2009 1:22:07 AM			Panam Related:	NULL
Expired Date:				Panam Venue Nm:	NULL
Manufacturer:	NULL				
Source:	FS Liquid Fuel Tank				
Description:	2009VBS; 2008V; Veeder Root				
Serial No:	NULL				
Ulc Standard:	NULL				
Facility Location:	154 O'CONNOR ST AT GLOUCESTER OTTAWA K2P 1T5 ON CA				
40	3 of 6	NNE/115.4	76.9 / 0.00	BYTOWN TOWING & AUTOCARE LTD 154 O'CONNOR ST AT GLOUCESTER OTTAWA K2P 1T5 ON CA ON	EXP
Instance No:	10905094			Model:	NULL
Status:	EXPIRED			Quantity:	1
Instance ID:				Unit of Measure:	EA
Instance Type:				Fuel Type2:	NULL
Instance Creation Dt:	7/19/2000 8:15:15 PM			Fuel Type3:	NULL
Instance Install Dt:	5/15/2009			Piping Steel:	
Item:				Piping Galvanized:	
Item Description:	FS Liquid Fuel Tank			Tank Single Wall St:	
Facility Type:	FS LIQUID FUEL TANK			Piping Underground:	

Map Key	Number of Records	Direction/ Distance (m)	Elev/Diff (m)	Site	DB
Overfill Prot Type:	NULL			Tank Underground:	
Creation Date:	7/5/2009 1:22:09 AM			Panam Related:	NULL
Expired Date:				Panam Venue Nm:	NULL
Manufacturer:	NULL				
Source:	FS Liquid Fuel Tank				
Description:	2009VBS				
Serial No:	NULL				
Ulc Standard:	NULL				
Facility Location:	154 O'CONNOR ST AT GLOUCESTER OTTAWA K2P 1T5 ON CA				

40	4 of 6	NNE/115.4	76.9 / 0.00	BYTOWN TOWING & AUTOCARE LTD 154 O'CONNOR ST AT GLOUCESTER OTTAWA K2P 1T5 ON CA ON	FST
Instance No:	10905079			Manufacturer:	
Status:				Serial No:	
Cont Name:				Ulc Standard:	
Instance Type:				Quantity:	
Item:	FS LIQUID FUEL TANK			Unit of Measure:	
Item Description:	FS Liquid Fuel Tank			Fuel Type:	Gasoline
Tank Type:	Double Wall Horizontal AST			Fuel Type2:	NULL
Install Date:	5/15/2009			Fuel Type3:	NULL
Install Year:	1980			Piping Steel:	
Years in Service:				Piping Galvanized:	
Model:	NULL			Tanks Single Wall St:	
Description:				Piping Underground:	
Capacity:	22700			Num Underground:	
Tank Material:	Fiberglass (FRP)			Panam Related:	
Corrosion Protect:				Panam Venue:	
Overfill Protect:					
Facility Type:	FS Liquid Fuel Tank				
Parent Facility Type:					
Facility Location:					
Device Installed Location:	154 O'CONNOR ST AT GLOUCESTER OTTAWA K2P 1T5 ON CA				

Fuel Storage Tank Details

Owner Account Name: BYTOWN TOWING & AUTOCARE LTD

40	5 of 6	NNE/115.4	76.9 / 0.00	BYTOWN TOWING & AUTOCARE LTD 154 O'CONNOR ST AT GLOUCESTER OTTAWA K2P 1T5 ON CA ON	FST
Instance No:	10905061			Manufacturer:	
Status:				Serial No:	
Cont Name:				Ulc Standard:	
Instance Type:				Quantity:	
Item:	FS LIQUID FUEL TANK			Unit of Measure:	
Item Description:	FS Liquid Fuel Tank			Fuel Type:	Gasoline
Tank Type:	Double Wall Horizontal AST			Fuel Type2:	NULL
Install Date:	5/15/2009			Fuel Type3:	NULL
Install Year:	1980			Piping Steel:	
Years in Service:				Piping Galvanized:	
Model:	NULL			Tanks Single Wall St:	
Description:				Piping Underground:	
Capacity:	22700			Num Underground:	
Tank Material:	Fiberglass (FRP)			Panam Related:	
Corrosion Protect:				Panam Venue:	
Overfill Protect:					
Facility Type:	FS Liquid Fuel Tank				

Map Key	Number of Records	Direction/ Distance (m)	Elev/Diff (m)	Site	DB
Parent Facility Type:					
Facility Location:					
Device Installed Location:		154 O'CONNOR ST AT GLOUCESTER OTTAWA K2P 1T5 ON CA			
Fuel Storage Tank Details					
Owner Account Name:		BYTOWN TOWING & AUTOCARE LTD			

40	6 of 6	NNE/115.4	76.9 / 0.00	BYTOWN TOWING & AUTOCARE LTD 154 O'CONNOR ST AT GLOUCESTER OTTAWA K2P 1T5 ON CA ON	FST
Instance No:		10905094		Manufacturer:	
Status:				Serial No:	
Cont Name:				Ulc Standard:	
Instance Type:				Quantity:	
Item:		FS LIQUID FUEL TANK		Unit of Measure:	
Item Description:		FS Liquid Fuel Tank		Fuel Type: Gasoline	
Tank Type:		Double Wall Horizontal AST		Fuel Type2: NULL	
Install Date:		5/15/2009		Fuel Type3: NULL	
Install Year:		1980		Piping Steel:	
Years in Service:				Piping Galvanized:	
Model:		NULL		Tanks Single Wall St:	
Description:				Piping Underground:	
Capacity:		22700		Num Underground:	
Tank Material:		Fiberglass (FRP)		Panam Related:	
Corrosion Protect:				Panam Venue:	
Overfill Protect:					
Facility Type:		FS Liquid Fuel Tank			
Parent Facility Type:					
Facility Location:					
Device Installed Location:		154 O'CONNOR ST AT GLOUCESTER OTTAWA K2P 1T5 ON CA			

Fuel Storage Tank Details					
Owner Account Name:		BYTOWN TOWING & AUTOCARE LTD			

41	1 of 1	ESE/118.1	76.2 / -0.69	315 COOPER ST Ottawa ON	WWIS
Well ID:		7312996		Data Entry Status:	
Construction Date:				Data Src:	
Primary Water Use:		Monitoring		Date Received: 6/19/2018	
Sec. Water Use:		Test Hole		Selected Flag: Yes	
Final Well Status:		Test Hole		Abandonment Rec:	
Water Type:				Contractor: 7241	
Casing Material:				Form Version: 7	
Audit No:		Z277582		Owner:	
Tag:		A215904		Street Name: 315 COOPER ST	
Construction Method:				County: OTTAWA	
Elevation (m):				Municipality: OTTAWA CITY	
Elevation Reliability:				Site Info:	
Depth to Bedrock:				Lot:	
Well Depth:				Concession:	
Overburden/Bedrock:				Concession Name:	
Pump Rate:				Easting NAD83:	
Static Water Level:				Northing NAD83:	
Flowing (Y/N):				Zone:	
Flow Rate:				UTM Reliability:	
Clear/Cloudy:					

PDF URL (Map):

Map Key	Number of Records	Direction/ Distance (m)	Elev/Diff (m)	Site	DB
---------	-------------------	----------------------------	------------------	------	----

Bore Hole Information

Bore Hole ID:	1007108673	Elevation:	
DP2BR:		Elevrc:	
Spatial Status:		Zone:	18
Code OB:		East83:	445558
Code OB Desc:		North83:	5029481
Open Hole:		Org CS:	UTM83
Cluster Kind:		UTMRC:	4
Date Completed:	3/2/2018	UTMRC Desc:	margin of error : 30 m - 100 m
Remarks:		Location Method:	wwr
Elevrc Desc:			
Location Source Date:			
Improvement Location Source:			
Improvement Location Method:			
Source Revision Comment:			
Supplier Comment:			

Overburden and Bedrock

Materials Interval

Formation ID:	1007367778
Layer:	3
Color:	2
General Color:	GREY
Mat1:	05
Most Common Material:	CLAY
Mat2:	06
Mat2 Desc:	SILT
Mat3:	85
Mat3 Desc:	SOFT
Formation Top Depth:	10
Formation End Depth:	20
Formation End Depth UOM:	ft

Overburden and Bedrock

Materials Interval

Formation ID:	1007367777
Layer:	2
Color:	6
General Color:	BROWN
Mat1:	08
Most Common Material:	FINE SAND
Mat2:	11
Mat2 Desc:	GRAVEL
Mat3:	06
Mat3 Desc:	SILT
Formation Top Depth:	1
Formation End Depth:	10
Formation End Depth UOM:	ft

Overburden and Bedrock

Materials Interval

Formation ID:	1007367776
Layer:	1
Color:	8
General Color:	BLACK
Mat1:	02
Most Common Material:	TOPSOIL

Map Key	Number of Records	Direction/ Distance (m)	Elev/Diff (m)	Site	DB
Mat2:					
Mat2 Desc:					
Mat3:					
Mat3 Desc:					
Formation Top Depth:		0			
Formation End Depth:		1			
Formation End Depth UOM:		ft			
 <u>Annular Space/Abandonment Sealing Record</u>					
Plug ID:		1007367786			
Layer:		1			
Plug From:		0			
Plug To:		1			
Plug Depth UOM:		ft			
 <u>Annular Space/Abandonment Sealing Record</u>					
Plug ID:		1007367787			
Layer:		2			
Plug From:		1			
Plug To:		9			
Plug Depth UOM:		ft			
 <u>Annular Space/Abandonment Sealing Record</u>					
Plug ID:		1007367788			
Layer:		3			
Plug From:		9			
Plug To:		20			
Plug Depth UOM:		ft			
 <u>Method of Construction & Well Use</u>					
Method Construction ID:		1007367785			
Method Construction Code:		D			
Method Construction:		Direct Push			
Other Method Construction:					
 <u>Pipe Information</u>					
Pipe ID:		1007367775			
Casing No:		0			
Comment:					
Alt Name:					
 <u>Construction Record - Casing</u>					
Casing ID:		1007367781			
Layer:		1			
Material:		5			
Open Hole or Material:		PLASTIC			
Depth From:		0			
Depth To:		10			
Casing Diameter:		1.38			
Casing Diameter UOM:		inch			
Casing Depth UOM:		ft			

Map Key	Number of Records	Direction/ Distance (m)	Elev/Diff (m)	Site	DB
---------	-------------------	----------------------------	------------------	------	----

Construction Record - Screen

Screen ID: 1007367782
Layer: 1
Slot: 10
Screen Top Depth: 10
Screen End Depth: 20
Screen Material: 5
Screen Depth UOM: ft
Screen Diameter UOM: inch
Screen Diameter: 1.68

Water Details

Water ID: 1007367780
Layer:
Kind Code:
Kind:
Water Found Depth:
Water Found Depth UOM: ft

Hole Diameter

Hole ID: 1007367779
Diameter: 2.375
Depth From: 0
Depth To: 20
Hole Depth UOM: ft
Hole Diameter UOM: inch

<u>42</u>	1 of 7	W/119.5	77.9 / 1.00	OTTAWA MAGAZINE INC. 192 BANK STREET OTTAWA ON K2P 1W8	GEN
---------------------------	--------	---------	-------------	--	-----

Generator No: ON0897800 Status: Approval Years: 86,87,88,89,90 Contam. Facility: MHSW Facility: SIC Code: 2839 SIC Description: OTHER PUBLISHING IND.	PO Box No: Country: Choice of Contact: Co Admin: Phone No Admin:
--	---

Detail(s)

Waste Class: 123
Waste Class Desc: ALKALINE PHOSPHATES

<u>42</u>	2 of 7	W/119.5	77.9 / 1.00	OTTAWA MAGAZINE INC. 192 BANK STREET OTTAWA ON K2P 1W8	GEN
---------------------------	--------	---------	-------------	--	-----

Generator No: ON0897800 Status: Approval Years: 92,93,97,98 Contam. Facility: MHSW Facility: SIC Code: 2839 SIC Description: OTHER PUBLISHING IND	PO Box No: Country: Choice of Contact: Co Admin: Phone No Admin:
--	---

Map Key	Number of Records	Direction/ Distance (m)	Elev/Diff (m)	Site	DB
<u>Detail(s)</u>					
Waste Class:		123			
Waste Class Desc:		ALKALINE PHOSPHATES			
42	3 of 7	W/119.5	77.9 / 1.00	OTTAWA MAGAZINE INC. 29-278 192 BANK STREET OTTAWA ON K2P 1W8	GEN
Generator No:		ON0897800		PO Box No:	
Status:				Country:	
Approval Years:		94,95,96		Choice of Contact:	
Contam. Facility:				Co Admin:	
MHSW Facility:				Phone No Admin:	
SIC Code:		2839			
SIC Description:		OTHER PUBLISHING IND			
<u>Detail(s)</u>					
Waste Class:		123			
Waste Class Desc:		ALKALINE PHOSPHATES			
42	4 of 7	W/119.5	77.9 / 1.00	OTTAWA MAGAZINE INCORPORATED 192 BANK STREET OTTAWA ON K2P 1W8	GEN
Generator No:		ON0897800		PO Box No:	
Status:				Country:	
Approval Years:		99,00,01		Choice of Contact:	
Contam. Facility:				Co Admin:	
MHSW Facility:				Phone No Admin:	
SIC Code:		2839			
SIC Description:		OTHER PUBLISHING IND.			
<u>Detail(s)</u>					
Waste Class:		123			
Waste Class Desc:		ALKALINE PHOSPHATES			
42	5 of 7	W/119.5	77.9 / 1.00	OTTAWA(SEE&USE ON0897800 OTTAWA) 192 BANK STREET OTTAWA ON K2P 1W8	GEN
Generator No:		ON0923900		PO Box No:	
Status:				Country:	
Approval Years:		86,87,88,89,90		Choice of Contact:	
Contam. Facility:				Co Admin:	
MHSW Facility:				Phone No Admin:	
SIC Code:		2839			
SIC Description:		OTHER PUBLISHING IND.			
<u>Detail(s)</u>					
Waste Class:		123			
Waste Class Desc:		ALKALINE PHOSPHATES			
42	6 of 7	W/119.5	77.9 / 1.00	OTTAWA(SEE&USE ON0897800 OTTAWA) 29-290 192 BANK STREET OTTAWA ON K2P 1W8	GEN

Map Key	Number of Records	Direction/ Distance (m)	Elev/Diff (m)	Site	DB
Generator No: ON0923900 Status: Approval Years: 92,93,94,95,96,97,98 Contam. Facility: MHSW Facility: SIC Code: 2839 SIC Description: OTHER PUBLISHING IND				PO Box No: Country: Choice of Contact: Co Admin: Phone No Admin:	
42	7 of 7	W/119.5	77.9 / 1.00	Cdn Council Tobacco Control 192 Bank St Ottawa ON K2P 1W8	SCT
Established: 01-DEC-74 Plant Size (ft²): 5000 Employment:					
--Details--					
Description: Other Membership Organizations SIC/NAICS Code: 813990					
Description: Social Advocacy Organizations SIC/NAICS Code: 813310					
43	1 of 1	NNE/121.4	76.9 / 0.00	154 O'CONNOR STREET Ottawa ON	WWIS
Well ID: 7130914 Construction Date: Primary Water Use: Monitoring Sec. Water Use: Final Well Status: Test Hole Water Type: Casing Material: Audit No: M04512 Tag: A074637 Construction Method: Elevation (m): Elevation Reliability: Depth to Bedrock: Well Depth: Overburden/Bedrock: Pump Rate: Static Water Level: Flowing (Y/N): Flow Rate: Clear/Cloudy:				Data Entry Status: Data Src: Date Received: 10/1/2009 Selected Flag: Yes Abandonment Rec: Contractor: 1844 Form Version: 5 Owner: Street Name: 154 O'CONNOR STREET County: OTTAWA Municipality: OTTAWA CITY Site Info: Lot: Concession: Concession Name: Easting NAD83: Northing NAD83: Zone: UTM Reliability:	
PDF URL (Map):		https://d2khazk8e83rdv.cloudfront.net/moe_mapping/downloads/2Water/Wells_pdfs/713\7130914.pdf			
<u>Bore Hole Information</u>					
Bore Hole ID: 1002832771 DP2BR: Spatial Status: Code OB: Code OB Desc: Open Hole: Cluster Kind: This is a record from cluster log sheet Date Completed: 7/25/2009 Remarks: Elevrc Desc:				Elevation: 71.825294 Elevrc: Zone: 18 East83: 445498 North83: 5029642 Org CS: UTM83 UTMRC: 3 UTMRC Desc: margin of error : 10 - 30 m Location Method: wwr	

Map Key	Number of Records	Direction/ Distance (m)	Elev/Diff (m)	Site	DB
Location Source Date:					
Improvement Location Source:					
Improvement Location Method:					
Source Revision Comment:					
Supplier Comment:					
<u>Annular Space/Abandonment Sealing Record</u>					
Plug ID:		1002832775			
Layer:					
Plug From:					
Plug To:					
Plug Depth UOM:					
<u>Method of Construction & Well Use</u>					
Method Construction ID:		1002832774			
Method Construction Code:					
Method Construction:					
Other Method Construction:		GEOPROBE			
<u>Pipe Information</u>					
Pipe ID:		1002832776			
Casing No:		0			
Comment:					
Alt Name:					
<u>Construction Record - Casing</u>					
Casing ID:		1002832778			
Layer:					
Material:		5			
Open Hole or Material:		PLASTIC			
Depth From:					
Depth To:		3			
Casing Diameter:					
Casing Diameter UOM:					
Casing Depth UOM:		m			
<u>Construction Record - Screen</u>					
Screen ID:		1002832777			
Layer:					
Slot:					
Screen Top Depth:		3			
Screen End Depth:		5.9			
Screen Material:					
Screen Depth UOM:		m			
Screen Diameter UOM:					
Screen Diameter:					
<u>Results of Well Yield Testing</u>					
Pump Test ID:		1002832779			
Pump Set At:					
Static Level:					
Final Level After Pumping:					
Recommended Pump Depth:					

Map Key	Number of Records	Direction/ Distance (m)	Elev/Diff (m)	Site	DB
---------	-------------------	----------------------------	------------------	------	----

Pumping Rate:
Flowing Rate:
Recommended Pump Rate:
Levels UOM:
Rate UOM:
Water State After Test Code:
Water State After Test:
Pumping Test Method:
Pumping Duration HR:
Pumping Duration MIN:
Flowing:

Hole Diameter

Hole ID: 1002832773
Diameter: 20
Depth From:
Depth To: 5.9
Hole Depth UOM: m
Hole Diameter UOM: cm

Bore Hole Information

Bore Hole ID:	1002832762	Elevation:	71.885025
DP2BR:		Elevrc:	
Spatial Status:		Zone:	18
Code OB:		East83:	445492
Code OB Desc:		North83:	5029665
Open Hole:		Org CS:	UTM83
Cluster Kind:	This is a record from cluster log sheet	UTMRC:	3
Date Completed:	7/24/2009	UTMRC Desc:	margin of error : 10 - 30 m
Remarks:		Location Method:	wwr
Elevrc Desc:			
Location Source Date:			
Improvement Location Source:			
Improvement Location Method:			
Source Revision Comment:			
Supplier Comment:			

Annular Space/Abandonment Sealing Record

Plug ID: 1002832766
Layer:
Plug From:
Plug To:
Plug Depth UOM:

Method of Construction & Well Use

Method Construction ID: 1002832765
Method Construction Code:
Method Construction:
Other Method Construction: GEOPROBE

Pipe Information

Pipe ID: 1002832767
Casing No: 0
Comment:
Alt Name:

Map Key	Number of Records	Direction/ Distance (m)	Elev/Diff (m)	Site	DB
<u>Construction Record - Casing</u>					
Casing ID:		1002832769			
Layer:					
Material:		5			
Open Hole or Material:		PLASTIC			
Depth From:					
Depth To:		3			
Casing Diameter:					
Casing Diameter UOM:					
Casing Depth UOM:		m			
<u>Construction Record - Screen</u>					
Screen ID:		1002832768			
Layer:					
Slot:					
Screen Top Depth:		3			
Screen End Depth:		6.1			
Screen Material:					
Screen Depth UOM:		m			
Screen Diameter UOM:					
Screen Diameter:					
<u>Results of Well Yield Testing</u>					
Pump Test ID:		1002832770			
Pump Set At:					
Static Level:					
Final Level After Pumping:					
Recommended Pump Depth:					
Pumping Rate:					
Flowing Rate:					
Recommended Pump Rate:					
Levels UOM:					
Rate UOM:					
Water State After Test Code:					
Water State After Test:					
Pumping Test Method:					
Pumping Duration HR:					
Pumping Duration MIN:					
Flowing:					
<u>Hole Diameter</u>					
Hole ID:		1002832764			
Diameter:		20			
Depth From:					
Depth To:		6.1			
Hole Depth UOM:		m			
Hole Diameter UOM:		cm			
<u>Bore Hole Information</u>					
Bore Hole ID:	1002832735		Elevation:	72.2397	
DP2BR:			Elevrc:		
Spatial Status:			Zone:	18	
Code OB:			East83:	445513	
Code OB Desc:			North83:	5029653	
Open Hole:			Org CS:	UTM83	
Cluster Kind:	This is a record from cluster log sheet		UTMRC:	3	

Map Key	Number of Records	Direction/ Distance (m)	Elev/Diff (m)	Site	DB
Date Completed:	7/25/2009			UTMRC Desc:	margin of error : 10 - 30 m
Remarks:				Location Method:	wwr
Elevrc Desc:					
Location Source Date:					
Improvement Location Source:					
Improvement Location Method:					
Source Revision Comment:					
Supplier Comment:					
<u>Annular Space/Abandonment Sealing Record</u>					
Plug ID:	1002832739				
Layer:					
Plug From:					
Plug To:					
Plug Depth UOM:					
<u>Method of Construction & Well Use</u>					
Method Construction ID:	1002832738				
Method Construction Code:					
Method Construction:					
Other Method Construction:	GEOPROBE				
<u>Pipe Information</u>					
Pipe ID:	1002832740				
Casing No:	0				
Comment:					
Alt Name:					
<u>Construction Record - Casing</u>					
Casing ID:	1002832742				
Layer:					
Material:	5				
Open Hole or Material:	PLASTIC				
Depth From:					
Depth To:	3.8				
Casing Diameter:					
Casing Diameter UOM:					
Casing Depth UOM:	m				
<u>Construction Record - Screen</u>					
Screen ID:	1002832741				
Layer:					
Slot:					
Screen Top Depth:	3.8				
Screen End Depth:	6.8				
Screen Material:					
Screen Depth UOM:	m				
Screen Diameter UOM:					
Screen Diameter:					
<u>Results of Well Yield Testing</u>					
Pump Test ID:	1002832743				
Pump Set At:					

Map Key	Number of Records	Direction/ Distance (m)	Elev/Diff (m)	Site	DB
Static Level: Final Level After Pumping: Recommended Pump Depth: Pumping Rate: Flowing Rate: Recommended Pump Rate: Levels UOM: Rate UOM: Water State After Test Code: Water State After Test: Pumping Test Method: Pumping Duration HR: Pumping Duration MIN: Flowing:					
<u>Hole Diameter</u>					
Hole ID:	1002832737				
Diameter:	20				
Depth From:					
Depth To:	6.8				
Hole Depth UOM:	m				
Hole Diameter UOM:	cm				
<u>Bore Hole Information</u>					
Bore Hole ID:	1002832744			Elevation:	72.39051
DP2BR:				Elevrc:	
Spatial Status:				Zone:	18
Code OB:				East83:	445513
Code OB Desc:				North83:	5029677
Open Hole:				Org CS:	UTM83
Cluster Kind:	This is a record from cluster log sheet			UTMRC:	3
Date Completed:	7/24/2009			UTMRC Desc:	margin of error : 10 - 30 m
Remarks:				Location Method:	wwr
Elevrc Desc:					
Location Source Date:					
Improvement Location Source:					
Improvement Location Method:					
Source Revision Comment:					
Supplier Comment:					
<u>Annular Space/Abandonment Sealing Record</u>					
Plug ID:	1002832748				
Layer:					
Plug From:					
Plug To:					
Plug Depth UOM:					
<u>Method of Construction & Well Use</u>					
Method Construction ID:	1002832747				
Method Construction Code:					
Method Construction:					
Other Method Construction:	GEOPROBE				
<u>Pipe Information</u>					
Pipe ID:	1002832749				

<i>Map Key</i>	<i>Number of Records</i>	<i>Direction/ Distance (m)</i>	<i>Elev/Diff (m)</i>	<i>Site</i>	<i>DB</i>
<i>Casing No:</i>	0				
<i>Comment:</i>					
<i>Alt Name:</i>					
<u>Construction Record - Casing</u>					
<i>Casing ID:</i>	1002832751				
<i>Layer:</i>					
<i>Material:</i>	5				
<i>Open Hole or Material:</i>	PLASTIC				
<i>Depth From:</i>					
<i>Depth To:</i>	3				
<i>Casing Diameter:</i>					
<i>Casing Diameter UOM:</i>					
<i>Casing Depth UOM:</i>	m				
<u>Construction Record - Screen</u>					
<i>Screen ID:</i>	1002832750				
<i>Layer:</i>					
<i>Slot:</i>					
<i>Screen Top Depth:</i>	3				
<i>Screen End Depth:</i>	6.1				
<i>Screen Material:</i>					
<i>Screen Depth UOM:</i>	m				
<i>Screen Diameter UOM:</i>					
<i>Screen Diameter:</i>					
<u>Results of Well Yield Testing</u>					
<i>Pump Test ID:</i>	1002832752				
<i>Pump Set At:</i>					
<i>Static Level:</i>					
<i>Final Level After Pumping:</i>					
<i>Recommended Pump Depth:</i>					
<i>Pumping Rate:</i>					
<i>Flowing Rate:</i>					
<i>Recommended Pump Rate:</i>					
<i>Levels UOM:</i>					
<i>Rate UOM:</i>					
<i>Water State After Test Code:</i>					
<i>Water State After Test:</i>					
<i>Pumping Test Method:</i>					
<i>Pumping Duration HR:</i>					
<i>Pumping Duration MIN:</i>					
<i>Flowing:</i>					
<u>Hole Diameter</u>					
<i>Hole ID:</i>	1002832746				
<i>Diameter:</i>	20				
<i>Depth From:</i>					
<i>Depth To:</i>	6.1				
<i>Hole Depth UOM:</i>	m				
<i>Hole Diameter UOM:</i>	cm				
<u>Bore Hole Information</u>					
<i>Bore Hole ID:</i>	1002832780			<i>Elevation:</i>	72.333915
<i>DP2BR:</i>				<i>Elevrc:</i>	
<i>Spatial Status:</i>				<i>Zone:</i>	18
<i>Code OB:</i>				<i>East83:</i>	445506

<i>Map Key</i>	<i>Number of Records</i>	<i>Direction/ Distance (m)</i>	<i>Elev/Diff (m)</i>	<i>Site</i>	<i>DB</i>
Code OB Desc:				North83:	5029676
Open Hole:				Org CS:	UTM83
Cluster Kind:	This is a record from cluster log sheet			UTMRC:	3
Date Completed:	7/25/2009			UTMRC Desc:	margin of error : 10 - 30 m
Remarks:				Location Method:	wwr
Elevrc Desc:					
Location Source Date:					
Improvement Location Source:					
Improvement Location Method:					
Source Revision Comment:					
Supplier Comment:					
<u>Annular Space/Abandonment Sealing Record</u>					
Plug ID:		1002832784			
Layer:					
Plug From:					
Plug To:					
Plug Depth UOM:					
<u>Method of Construction & Well Use</u>					
Method Construction ID:		1002832783			
Method Construction Code:					
Method Construction:					
Other Method Construction:		GEOPROBE			
<u>Pipe Information</u>					
Pipe ID:		1002832785			
Casing No:		0			
Comment:					
Alt Name:					
<u>Construction Record - Casing</u>					
Casing ID:		1002832787			
Layer:					
Material:		5			
Open Hole or Material:		PLASTIC			
Depth From:					
Depth To:		3.7			
Casing Diameter:					
Casing Diameter UOM:					
Casing Depth UOM:		m			
<u>Construction Record - Screen</u>					
Screen ID:		1002832786			
Layer:					
Slot:					
Screen Top Depth:		3.7			
Screen End Depth:		6.7			
Screen Material:					
Screen Depth UOM:		m			
Screen Diameter UOM:					
Screen Diameter:					
<u>Results of Well Yield Testing</u>					

Map Key	Number of Records	Direction/ Distance (m)	Elev/Diff (m)	Site	DB
Pump Test ID:		1002832788			
Pump Set At:					
Static Level:					
Final Level After Pumping:					
Recommended Pump Depth:					
Pumping Rate:					
Flowing Rate:					
Recommended Pump Rate:					
Levels UOM:					
Rate UOM:					
Water State After Test Code:					
Water State After Test:					
Pumping Test Method:					
Pumping Duration HR:					
Pumping Duration MIN:					
Flowing:					
<u>Hole Diameter</u>					
Hole ID:		1002832782			
Diameter:		20			
Depth From:					
Depth To:		6.7			
Hole Depth UOM:		m			
Hole Diameter UOM:		cm			
<u>Bore Hole Information</u>					
Bore Hole ID:	1002832753			Elevation:	71.802116
DP2BR:				Elevrc:	
Spatial Status:				Zone:	18
Code OB:				East83:	445494
Code OB Desc:				North83:	5029650
Open Hole:				Org CS:	UTM83
Cluster Kind:	This is a record from cluster log sheet			UTMRC:	3
Date Completed:	7/24/2009			UTMRC Desc:	margin of error : 10 - 30 m
Remarks:				Location Method:	wwr
Elevrc Desc:					
Location Source Date:					
Improvement Location Source:					
Improvement Location Method:					
Source Revision Comment:					
Supplier Comment:					
<u>Annular Space/Abandonment</u>					
<u>Sealing Record</u>					
Plug ID:		1002832757			
Layer:					
Plug From:					
Plug To:					
Plug Depth UOM:					
<u>Method of Construction & Well</u>					
<u>Use</u>					
Method Construction ID:		1002832756			
Method Construction Code:					
Method Construction:					
Other Method Construction:		GEOPROBE			

Map Key	Number of Records	Direction/ Distance (m)	Elev/Diff (m)	Site	DB
<u>Pipe Information</u>					
Pipe ID:		1002832758			
Casing No:		0			
Comment:					
Alt Name:					
<u>Construction Record - Casing</u>					
Casing ID:		1002832760			
Layer:					
Material:		5			
Open Hole or Material:		PLASTIC			
Depth From:					
Depth To:		3			
Casing Diameter:					
Casing Diameter UOM:					
Casing Depth UOM:		m			
<u>Construction Record - Screen</u>					
Screen ID:		1002832759			
Layer:					
Slot:					
Screen Top Depth:		3			
Screen End Depth:		6.1			
Screen Material:					
Screen Depth UOM:		m			
Screen Diameter UOM:					
Screen Diameter:					
<u>Results of Well Yield Testing</u>					
Pump Test ID:		1002832761			
Pump Set At:					
Static Level:					
Final Level After Pumping:					
Recommended Pump Depth:					
Pumping Rate:					
Flowing Rate:					
Recommended Pump Rate:					
Levels UOM:					
Rate UOM:					
Water State After Test Code:					
Water State After Test:					
Pumping Test Method:					
Pumping Duration HR:					
Pumping Duration MIN:					
Flowing:					
<u>Hole Diameter</u>					
Hole ID:		1002832755			
Diameter:		20			
Depth From:					
Depth To:		6.1			
Hole Depth UOM:		m			
Hole Diameter UOM:		cm			
<u>Bore Hole Information</u>					
Bore Hole ID:	1002730412			Elevation:	71.749847

Map Key	Number of Records	Direction/ Distance (m)	Elev/Diff (m)	Site	DB
DP2BR:				Elevrc:	
Spatial Status:				Zone:	18
Code OB:				East83:	445485
Code OB Desc:				North83:	5029667
Open Hole:	No			Org CS:	UTM83
Cluster Kind:				UTMRC:	3
Date Completed:	7/25/2009			UTMRC Desc:	margin of error : 10 - 30 m
Remarks:				Location Method:	wwr
Elevrc Desc:					
Location Source Date:					
Improvement Location Source:					
Improvement Location Method:					
Source Revision Comment:					
Supplier Comment:					

Overburden and Bedrock

Materials Interval

Formation ID: 1002832795
Layer: 5
Color: 2
General Color: GREY
Mat1: 05
Most Common Material: CLAY
Mat2: 84
Mat2 Desc: SILTY
Mat3: 28
Mat3 Desc: SAND
Formation Top Depth: 1.5
Formation End Depth: 4.8
Formation End Depth UOM: m

Overburden and Bedrock

Materials Interval

Formation ID: 1002832793
Layer: 3
Color: 6
General Color: BROWN
Mat1: 28
Most Common Material: SAND
Mat2: 01
Mat2 Desc: FILL
Mat3:
Mat3 Desc:
Formation Top Depth: .4
Formation End Depth: .5
Formation End Depth UOM: m

Overburden and Bedrock

Materials Interval

Formation ID: 1002832796
Layer: 6
Color: 8
General Color: BLACK
Mat1: 17
Most Common Material: SHALE
Mat2:
Mat2 Desc:
Mat3:
Mat3 Desc:
Formation Top Depth: 4.8

Map Key	Number of Records	Direction/ Distance (m)	Elev/Diff (m)	Site	DB
Formation End Depth:			6.1		
Formation End Depth UOM:			m		
<u>Overburden and Bedrock Materials Interval</u>					
Formation ID:			1002832792		
Layer:			2		
Color:			2		
General Color:			GREY		
Mat1:			28		
Most Common Material:			SAND		
Mat2:			11		
Mat2 Desc:			GRAVEL		
Mat3:			01		
Mat3 Desc:			FILL		
Formation Top Depth:			.1		
Formation End Depth:			.4		
Formation End Depth UOM:			m		
<u>Overburden and Bedrock Materials Interval</u>					
Formation ID:			1002832794		
Layer:			4		
Color:			6		
General Color:			BROWN		
Mat1:			05		
Most Common Material:			CLAY		
Mat2:			01		
Mat2 Desc:			FILL		
Mat3:			81		
Mat3 Desc:			SANDY		
Formation Top Depth:			.5		
Formation End Depth:			1.5		
Formation End Depth UOM:			m		
<u>Overburden and Bedrock Materials Interval</u>					
Formation ID:			1002832791		
Layer:			1		
Color:					
General Color:					
Mat1:			27		
Most Common Material:			OTHER		
Mat2:					
Mat2 Desc:					
Mat3:					
Mat3 Desc:					
Formation Top Depth:			0		
Formation End Depth:			.1		
Formation End Depth UOM:			m		
<u>Annular Space/Abandonment Sealing Record</u>					
Plug ID:			1002832799		
Layer:			1		
Plug From:			0.1		
Plug To:			2.4		
Plug Depth UOM:			m		

<i>Map Key</i>	<i>Number of Records</i>	<i>Direction/ Distance (m)</i>	<i>Elev/Diff (m)</i>	<i>Site</i>	<i>DB</i>
----------------	--------------------------	--------------------------------	----------------------	-------------	-----------

Method of Construction & Well Use

Method Construction ID: 1002832802
Method Construction Code: H
Method Construction: Geoprobe
Other Method Construction:

Pipe Information

Pipe ID: 1002832789
Casing No: 0
Comment:
Alt Name:

Construction Record - Screen

Screen ID: 1002832800
Layer: 1
Slot: 10
Screen Top Depth:
Screen End Depth:
Screen Material: 5
Screen Depth UOM: m
Screen Diameter UOM: cm
Screen Diameter: 3.8

Results of Well Yield Testing

Pump Test ID: 1002832790
Pump Set At:
Static Level: 6.8
Final Level After Pumping:
Recommended Pump Depth:
Pumping Rate:
Flowing Rate:
Recommended Pump Rate:
Levels UOM: m
Rate UOM:
Water State After Test Code: 0
Water State After Test:
Pumping Test Method: 0
Pumping Duration HR:
Pumping Duration MIN:
Flowing:

Hole Diameter

Hole ID: 1002832798
Diameter: 10
Depth From: 4.8
Depth To: 6.1
Hole Depth UOM: m
Hole Diameter UOM: cm

Hole Diameter

Hole ID: 1002832797
Diameter: 20
Depth From: 0

Map Key	Number of Records	Direction/ Distance (m)	Elev/Diff (m)	Site	DB
Depth To:		4.8			
Hole Depth UOM:		m			
Hole Diameter UOM:		cm			
44	1 of 4	SW/122.6	77.8 / 0.93	Al's Care Pharmacy 240 Bank Street Ottawa ON K2P1X4	GEN
Generator No:	ON2848712			PO Box No:	
Status:				Country:	Canada
Approval Years:	2014			Choice of Contact:	CO_ADMIN
Contam. Facility:	No			Co Admin:	Julia Moussa
MHSW Facility:	No			Phone No Admin:	6134222900 Ext.
SIC Code:	446110				
SIC Description:	446110				
Detail(s)					
Waste Class:	261				
Waste Class Desc:	PHARMACEUTICALS				
Waste Class:	312				
Waste Class Desc:	PATHOLOGICAL WASTES				
44	2 of 4	SW/122.6	77.8 / 0.93	240 Bank Street Ottawa ON K2P 1X4	EHS
Order No:	20181010039			Nearest Intersection:	
Status:	C			Municipality:	
Report Type:	Standard Report			Client Prov/State:	ON
Report Date:	15-OCT-18			Search Radius (km):	.25
Date Received:	10-OCT-18			X:	-75.697626
Previous Site Name:				Y:	45.41644
Lot/Building Size:					
Additional Info Ordered:					
44	3 of 4	SW/122.6	77.8 / 0.93	240 Bank Street Ottawa ON K2P 1X4	EHS
Order No:	20200224086			Nearest Intersection:	
Status:	C			Municipality:	
Report Type:	Standard Report			Client Prov/State:	ON
Report Date:	27-FEB-20			Search Radius (km):	.25
Date Received:	24-FEB-20			X:	-75.6976257
Previous Site Name:				Y:	45.41644
Lot/Building Size:					
Additional Info Ordered:					
44	4 of 4	SW/122.6	77.8 / 0.93	240 Bank Street Ottawa ON K2P 1X4	EHS
Order No:	20200224086			Nearest Intersection:	
Status:	C			Municipality:	
Report Type:	Standard Report			Client Prov/State:	ON
Report Date:	27-FEB-20			Search Radius (km):	.25
Date Received:	24-FEB-20			X:	-75.6976257
Previous Site Name:				Y:	45.41644
Lot/Building Size:					
Additional Info Ordered:					

Map Key	Number of Records	Direction/ Distance (m)	Elev/Diff (m)	Site	DB
45	1 of 1	SSE/124.5	76.9 / 0.00	ON	BORE
Borehole ID:	613297			Inclin FLG:	No
OGF ID:	215514598			SP Status:	Initial Entry
Status:				Surv Elev:	No
Type:	Borehole			Piezometer:	No
Use:				Primary Name:	
Completion Date:				Municipality:	
Static Water Level:	11.9			Lot:	
Primary Water Use:				Township:	
Sec. Water Use:				Latitude DD:	45.416378
Total Depth m:	-999			Longitude DD:	-75.696417
Depth Ref:	Ground Surface			UTM Zone:	18
Depth Elev:				Easting:	445511
Drill Method:				Northing:	5029442
Orig Ground Elev m:	72.9			Location Accuracy:	
Elev Reliabil Note:				Accuracy:	Not Applicable
DEM Ground Elev m:	72.7				
Concession:					
Location D:					
Survey D:					
Comments:					
<u>Borehole Geology Stratum</u>					
Geology Stratum ID:	218394556			Mat Consistency:	Firm
Top Depth:	0			Material Moisture:	
Bottom Depth:	2.3			Material Texture:	
Material Color:				Non Geo Mat Type:	
Material 1:	Sand			Geologic Formation:	
Material 2:				Geologic Group:	
Material 3:				Geologic Period:	
Material 4:				Depositional Gen:	
Gsc Material Description:					
Stratum Description:	SAND. FIRM.				
Geology Stratum ID:	218394562			Mat Consistency:	
Top Depth:	9.1			Material Moisture:	
Bottom Depth:				Material Texture:	
Material Color:				Non Geo Mat Type:	
Material 1:	Bedrock			Geologic Formation:	
Material 2:	Shale			Geologic Group:	
Material 3:				Geologic Period:	
Material 4:				Depositional Gen:	
Gsc Material Description:					
Stratum Description:	BEDROCK. FOSSILIFEROUS, WATER STABLE AT 200.3 FEET.0050 043 00080 058 00115 062 00				**Note: Many records provided by the department have a truncated [Stratum Description] field.
Geology Stratum ID:	218394559			Mat Consistency:	Firm
Top Depth:	6.2			Material Moisture:	
Bottom Depth:	7.3			Material Texture:	
Material Color:	Grey			Non Geo Mat Type:	
Material 1:	Clay			Geologic Formation:	
Material 2:	Silt			Geologic Group:	
Material 3:				Geologic Period:	
Material 4:				Depositional Gen:	
Gsc Material Description:					
Stratum Description:	CLAY. GREY,FIRM.				
Geology Stratum ID:	218394561			Mat Consistency:	Compact
Top Depth:	8.8			Material Moisture:	
Bottom Depth:	9.1			Material Texture:	

Map Key	Number of Records	Direction/ Distance (m)	Elev/Diff (m)	Site	DB
Material Color:				Non Geo Mat Type:	
Material 1:	Till			Geologic Formation:	
Material 2:				Geologic Group:	
Material 3:				Geologic Period:	
Material 4:				Depositional Gen:	
Gsc Material Description:					
Stratum Description:	TILL. COMPACT.				
Geology Stratum ID:	218394557			Mat Consistency:	Soft
Top Depth:	2.3			Material Moisture:	
Bottom Depth:	5			Material Texture:	
Material Color:	Grey			Non Geo Mat Type:	
Material 1:	Clay			Geologic Formation:	
Material 2:				Geologic Group:	
Material 3:				Geologic Period:	
Material 4:				Depositional Gen:	
Gsc Material Description:					
Stratum Description:	CLAY. GREY,SOFT.				
Geology Stratum ID:	218394558			Mat Consistency:	Soft
Top Depth:	5			Material Moisture:	
Bottom Depth:	6.2			Material Texture:	
Material Color:				Non Geo Mat Type:	
Material 1:	Clay			Geologic Formation:	
Material 2:	Silt			Geologic Group:	
Material 3:				Geologic Period:	
Material 4:				Depositional Gen:	
Gsc Material Description:					
Stratum Description:	CLAY. SOFT.				
Geology Stratum ID:	218394560			Mat Consistency:	Firm
Top Depth:	7.3			Material Moisture:	
Bottom Depth:	8.8			Material Texture:	
Material Color:	Grey			Non Geo Mat Type:	
Material 1:	Clay			Geologic Formation:	
Material 2:	Till			Geologic Group:	
Material 3:				Geologic Period:	
Material 4:				Depositional Gen:	
Gsc Material Description:					
Stratum Description:	CLAY. GREY,FIRM.				
Source					
Source Type:	Data Survey			Source Appl:	Spatial/Tabular
Source Orig:	Geological Survey of Canada			Source Iden:	1
Source Date:	1956-1972			Scale or Res:	Varies
Confidence:	H			Horizontal:	NAD27
Observatio:				Verticalda:	Mean Average Sea Level
Source Name:	Urban Geology Automated Information System (UGAIS)				
Source Details:	File: OTTAWA2.txt RecordID: 058050 NTS_Sheet: 31G05G				
Confiden 1:	Logged by professional. Exact and complete description of material and properties.				
Source List					
Source Identifier:	1			Horizontal Datum:	NAD27
Source Type:	Data Survey			Vertical Datum:	Mean Average Sea Level
Source Date:	1956-1972			Projection Name:	Universal Transverse Mercator
Scale or Resolution:	Varies				
Source Name:	Urban Geology Automated Information System (UGAIS)				
Source Originators:	Geological Survey of Canada				

46

1 of 1

NNE/124.6

76.9 / 0.00

154 O'CONNOR STREET
Ottawa ON

WWIS

Map Key	Number of Records	Direction/ Distance (m)	Elev/Diff (m)	Site	DB
Well ID:	7137421			Data Entry Status:	
Construction Date:				Data Src:	
Primary Water Use:				Date Received:	1/7/2010
Sec. Water Use:				Selected Flag:	Yes
Final Well Status:	Abandoned Monitoring and Test Hole			Abandonment Rec:	Yes
Water Type:				Contractor:	1844
Casing Material:				Form Version:	5
Audit No:	M05531			Owner:	
Tag:	A074637			Street Name:	154 O'CONNOR STREET
Construction Method:				County:	OTTAWA
Elevation (m):				Municipality:	OTTAWA CITY
Elevation Reliability:				Site Info:	
Depth to Bedrock:				Lot:	
Well Depth:				Concession:	
Overburden/Bedrock:				Concession Name:	
Pump Rate:				Easting NAD83:	
Static Water Level:				Northing NAD83:	
Flowing (Y/N):				Zone:	
Flow Rate:				UTM Reliability:	
Clear/Cloudy:					
PDF URL (Map):	https://d2khazk8e83rdv.cloudfront.net/moe_mapping/downloads/2Water/Wells_pdfs/713\7137421.pdf				
<u>Bore Hole Information</u>					
Bore Hole ID:	1002915853			Elevation:	72.957313
DP2BR:				Elevrc:	
Spatial Status:				Zone:	18
Code OB:				East83:	445063
Code OB Desc:				North83:	5029676
Open Hole:	No			Org CS:	UTM83
Cluster Kind:				UTMRC:	4
Date Completed:	11/9/2009			UTMRC Desc:	margin of error : 30 m - 100 m
Remarks:				Location Method:	wwr
Elevrc Desc:					
Location Source Date:					
Improvement Location Source:					
Improvement Location Method:					
Source Revision Comment:					
Supplier Comment:					
<u>Annular Space/Abandonment Sealing Record</u>					
Plug ID:	1003245074				
Layer:	1				
Plug From:	0				
Plug To:	6.7				
Plug Depth UOM:	m				
<u>Method of Construction & Well Use</u>					
Method Construction ID:	1003245075				
Method Construction Code:					
Method Construction:					
Other Method Construction:					
<u>Hole Diameter</u>					
Hole ID:	1003245073				
Diameter:	20				

Map Key	Number of Records	Direction/ Distance (m)	Elev/Diff (m)	Site	DB
Depth From:		0			
Depth To:		6.7			
Hole Depth UOM:		m			
Hole Diameter UOM:		cm			
<u>Bore Hole Information</u>					
Bore Hole ID:		1003245068		Elevation:	72.39051
DP2BR:				Elevrc:	
Spatial Status:				Zone:	18
Code OB:				East83:	445513
Code OB Desc:				North83:	5029677
Open Hole:				Org CS:	UTM83
Cluster Kind:		This is a record from cluster log sheet		UTMRC:	4
Date Completed:		11/9/2009		UTMRC Desc:	margin of error : 30 m - 100 m
Remarks:				Location Method:	wwr
Elevrc Desc:					
Location Source Date:					
Improvement Location Source:					
Improvement Location Method:					
Source Revision Comment:					
Supplier Comment:					
<u>Annular Space/Abandonment Sealing Record</u>					
Plug ID:		1003245072			
Layer:					
Plug From:					
Plug To:					
Plug Depth UOM:					
<u>Method of Construction & Well Use</u>					
Method Construction ID:		1003245071			
Method Construction Code:					
Method Construction:					
Other Method Construction:					
<u>Hole Diameter</u>					
Hole ID:		1003245070			
Diameter:		20			
Depth From:					
Depth To:		6.1			
Hole Depth UOM:		m			
Hole Diameter UOM:		cm			

[47](#)

1 of 2

SE/125.2

76.9 / 0.03

OTTAWA HYDRO
375 COOPER STREET TRANSFORMER
OTTAWA CITY ON K2P 0G8

SPL

Ref No: 117139
Site No:
Incident Dt: 8/13/1995
Year:
Incident Cause: COOLING SYSTEM LEAK
Incident Event:
Contaminant Code:
Contaminant Name:
Contaminant Limit 1:

Discharger Report:
Material Group:
Health/Env Conseq:
Client Type:
Sector Type:
Agency Involved:
Nearest Watercourse:
Site Address:
Site District Office:

Map Key	Number of Records	Direction/ Distance (m)	Elev/Diff (m)	Site	DB
Contam Limit Freq 1: Contaminant UN No 1: Environment Impact: POSSIBLE Nature of Impact: Soil contamination Receiving Medium: LAND Receiving Env: MOE Response: Dt MOE Arvl on Scn: MOE Reported Dt: 8/13/1995 Dt Document Closed: Incident Reason: UNKNOWN Site Name: Site County/District: Site Geo Ref Meth: Incident Summary: OTTAWA HYDRO-15 LITERS TRANSFORMER OIL TO GRND, PCB TEST PENDING. Contaminant Qty:				Site Postal Code: Site Region: Site Municipality: 20101 Site Lot: Site Conc: Northing: Easting: Site Geo Ref Accu: Site Map Datum: SAC Action Class: Source Type:	

47	2 of 2	SE/125.2	76.9 / 0.03	375 Cooper Street Ottawa ON K2P 0G8	EHS
Order No: 20090506031 Status: C Report Type: Standard Report Report Date: 5/14/2009 Date Received: 5/6/2009 Previous Site Name: Lot/Building Size: Additional Info Ordered:				Nearest Intersection: Cooper Street and Bank Street Municipality: Client Prov/State: ON Search Radius (km): 0.25 X: -75.696198 Y: 45.41659	

48	1 of 1	N/128.7	76.9 / 0.00	154 O'CONNOR ST Ottawa ON	WWIS
Well ID: 7139448 Construction Date: Primary Water Use: Monitoring Sec. Water Use: Final Well Status: Test Hole Water Type: Casing Material: Audit No: M05547 Tag: A083149 Construction Method: Elevation (m): Elevation Reliability: Depth to Bedrock: Well Depth: Overburden/Bedrock: Pump Rate: Static Water Level: Flowing (Y/N): Flow Rate: Clear/Cloudy:				Data Entry Status: Data Src: Date Received: 2/2/2010 Selected Flag: Yes Abandonment Rec: Contractor: 1844 Form Version: 5 Owner: Street Name: 154 O'CONNOR ST County: OTTAWA Municipality: OTTAWA CITY Site Info: Lot: Concession: Concession Name: Easting NAD83: Northing NAD83: Zone: UTM Reliability:	
PDF URL (Map):		https://d2khazk8e83rdv.cloudfront.net/moe_mapping/downloads/2Water/Wells_pdfs/713\7139448.pdf			

Bore Hole Information

Bore Hole ID: 1003266330 DP2BR: Spatial Status: Code OB:	Elevation: 72.371604 Elevrc: Zone: 18 East83: 445508
---	---

<i>Map Key</i>	<i>Number of Records</i>	<i>Direction/ Distance (m)</i>	<i>Elev/Diff (m)</i>	<i>Site</i>	<i>DB</i>
Code OB Desc:				North83:	5029678
Open Hole:				Org CS:	UTM83
Cluster Kind:	This is a record from cluster log sheet			UTMRC:	4
Date Completed:	12/18/2009			UTMRC Desc:	margin of error : 30 m - 100 m
Remarks:				Location Method:	wwr
Elevrc Desc:					
Location Source Date:					
Improvement Location Source:					
Improvement Location Method:					
Source Revision Comment:					
Supplier Comment:					
<u>Annular Space/Abandonment Sealing Record</u>					
Plug ID:		1003266334			
Layer:					
Plug From:					
Plug To:					
Plug Depth UOM:					
<u>Method of Construction & Well Use</u>					
Method Construction ID:		1003266333			
Method Construction Code:					
Method Construction:					
Other Method Construction:		HSA			
<u>Pipe Information</u>					
Pipe ID:		1003266335			
Casing No:		0			
Comment:					
Alt Name:					
<u>Construction Record - Casing</u>					
Casing ID:		1003266337			
Layer:					
Material:		5			
Open Hole or Material:		PLASTIC			
Depth From:					
Depth To:		7.7			
Casing Diameter:					
Casing Diameter UOM:					
Casing Depth UOM:		m			
<u>Construction Record - Screen</u>					
Screen ID:		1003266336			
Layer:					
Slot:					
Screen Top Depth:		7.7			
Screen End Depth:		10.7			
Screen Material:					
Screen Depth UOM:		m			
Screen Diameter UOM:					
Screen Diameter:					
<u>Results of Well Yield Testing</u>					

Map Key	Number of Records	Direction/ Distance (m)	Elev/Diff (m)	Site	DB
Pump Test ID:		1003266338			
Pump Set At:					
Static Level:					
Final Level After Pumping:					
Recommended Pump Depth:					
Pumping Rate:					
Flowing Rate:					
Recommended Pump Rate:					
Levels UOM:	m				
Rate UOM:					
Water State After Test Code:					
Water State After Test:					
Pumping Test Method:					
Pumping Duration HR:					
Pumping Duration MIN:					
Flowing:					
<u>Hole Diameter</u>					
Hole ID:		1003266332			
Diameter:		20			
Depth From:					
Depth To:		10.7			
Hole Depth UOM:	m				
Hole Diameter UOM:	cm				
<u>Bore Hole Information</u>					
Bore Hole ID:	1003266348			Elevation:	72.088226
DP2BR:				Elevrc:	
Spatial Status:				Zone:	18
Code OB:				East83:	445484
Code OB Desc:				North83:	5029688
Open Hole:				Org CS:	UTM83
Cluster Kind:	This is a record from cluster log sheet			UTMRC:	4
Date Completed:	12/21/2009			UTMRC Desc:	margin of error : 30 m - 100 m
Remarks:				Location Method:	wwr
Elevrc Desc:					
Location Source Date:					
Improvement Location Source:					
Improvement Location Method:					
Source Revision Comment:					
Supplier Comment:					
<u>Annular Space/Abandonment</u>					
<u>Sealing Record</u>					
Plug ID:		1003266352			
Layer:					
Plug From:					
Plug To:					
Plug Depth UOM:					
<u>Method of Construction & Well</u>					
<u>Use</u>					
Method Construction ID:		1003266351			
Method Construction Code:					
Method Construction:					
Other Method Construction:	HSA				

Map Key	Number of Records	Direction/ Distance (m)	Elev/Diff (m)	Site	DB
<u>Pipe Information</u>					
Pipe ID:		1003266353			
Casing No:		0			
Comment:					
Alt Name:					
<u>Construction Record - Casing</u>					
Casing ID:		1003266355			
Layer:					
Material:		5			
Open Hole or Material:		PLASTIC			
Depth From:					
Depth To:		7.7			
Casing Diameter:					
Casing Diameter UOM:					
Casing Depth UOM:		m			
<u>Construction Record - Screen</u>					
Screen ID:		1003266354			
Layer:					
Slot:					
Screen Top Depth:		7.7			
Screen End Depth:		10.7			
Screen Material:					
Screen Depth UOM:		m			
Screen Diameter UOM:					
Screen Diameter:					
<u>Results of Well Yield Testing</u>					
Pump Test ID:		1003266356			
Pump Set At:					
Static Level:					
Final Level After Pumping:					
Recommended Pump Depth:					
Pumping Rate:					
Flowing Rate:					
Recommended Pump Rate:					
Levels UOM:		m			
Rate UOM:					
Water State After Test Code:					
Water State After Test:					
Pumping Test Method:					
Pumping Duration HR:					
Pumping Duration MIN:					
Flowing:					
<u>Hole Diameter</u>					
Hole ID:		1003266350			
Diameter:		20			
Depth From:					
Depth To:		10.7			
Hole Depth UOM:		m			
Hole Diameter UOM:		cm			
<u>Bore Hole Information</u>					
Bore Hole ID:	1003266312			Elevation:	71.995094

Map Key	Number of Records	Direction/ Distance (m)	Elev/Diff (m)	Site	DB
DP2BR:				Elevrc:	
Spatial Status:				Zone:	18
Code OB:				East83:	445475
Code OB Desc:				North83:	5029689
Open Hole:				Org CS:	UTM83
Cluster Kind:		This is a record from cluster log sheet		UTMRC:	4
Date Completed:		12/21/2009		UTMRC Desc:	margin of error : 30 m - 100 m
Remarks:				Location Method:	wwr
Elevrc Desc:					
Location Source Date:					
Improvement Location Source:					
Improvement Location Method:					
Source Revision Comment:					
Supplier Comment:					
<u>Annular Space/Abandonment</u>					
<u>Sealing Record</u>					
Plug ID:		1003266316			
Layer:					
Plug From:					
Plug To:					
Plug Depth UOM:					
<u>Method of Construction & Well Use</u>					
Method Construction ID:		1003266315			
Method Construction Code:					
Method Construction:					
Other Method Construction:		HSA			
<u>Pipe Information</u>					
Pipe ID:		1003266317			
Casing No:		0			
Comment:					
Alt Name:					
<u>Construction Record - Casing</u>					
Casing ID:		1003266319			
Layer:					
Material:		5			
Open Hole or Material:		PLASTIC			
Depth From:					
Depth To:		7.7			
Casing Diameter:					
Casing Diameter UOM:					
Casing Depth UOM:		m			
<u>Construction Record - Screen</u>					
Screen ID:		1003266318			
Layer:					
Slot:					
Screen Top Depth:		7.7			
Screen End Depth:		10.7			
Screen Material:					
Screen Depth UOM:		m			
Screen Diameter UOM:					
Screen Diameter:					

Map Key	Number of Records	Direction/ Distance (m)	Elev/Diff (m)	Site	DB
---------	-------------------	----------------------------	------------------	------	----

Results of Well Yield Testing

Pump Test ID: 1003266320
Pump Set At:
Static Level: 7.7
Final Level After Pumping:
Recommended Pump Depth:
Pumping Rate:
Flowing Rate:
Recommended Pump Rate:
Levels UOM: m
Rate UOM:
Water State After Test Code:
Water State After Test:
Pumping Test Method:
Pumping Duration HR:
Pumping Duration MIN:
Flowing:

Hole Diameter

Hole ID: 1003266314
Diameter: 20
Depth From:
Depth To: 10.7
Hole Depth UOM: m
Hole Diameter UOM: cm

Bore Hole Information

Bore Hole ID:	1003266321	Elevation:	72.176536
DP2BR:		Elevrc:	
Spatial Status:		Zone:	18
Code OB:		East83:	445494
Code OB Desc:		North83:	5029702
Open Hole:		Org CS:	UTM83
Cluster Kind:	This is a record from cluster log sheet	UTMRC:	4
Date Completed:	12/16/2009	UTMRC Desc:	margin of error : 30 m - 100 m
Remarks:		Location Method:	wwr
Elevrc Desc:			
Location Source Date:			
Improvement Location Source:			
Improvement Location Method:			
Source Revision Comment:			
Supplier Comment:			

**Annular Space/Abandonment
Sealing Record**

Plug ID: 1003266325
Layer:
Plug From:
Plug To:
Plug Depth UOM:

**Method of Construction & Well
Use**

Method Construction ID: 1003266324
Method Construction Code:
Method Construction:

Map Key	Number of Records	Direction/ Distance (m)	Elev/Diff (m)	Site	DB
Other Method Construction:		HSA			
<u>Pipe Information</u>					
Pipe ID:		1003266326			
Casing No:		0			
Comment:					
Alt Name:					
<u>Construction Record - Casing</u>					
Casing ID:		1003266328			
Layer:					
Material:		5			
Open Hole or Material:		PLASTIC			
Depth From:					
Depth To:		7.7			
Casing Diameter:					
Casing Diameter UOM:					
Casing Depth UOM:		m			
<u>Construction Record - Screen</u>					
Screen ID:		1003266327			
Layer:					
Slot:					
Screen Top Depth:		7.7			
Screen End Depth:		10.7			
Screen Material:					
Screen Depth UOM:		m			
Screen Diameter UOM:					
Screen Diameter:					
<u>Results of Well Yield Testing</u>					
Pump Test ID:		1003266329			
Pump Set At:					
Static Level:					
Final Level After Pumping:					
Recommended Pump Depth:					
Pumping Rate:					
Flowing Rate:					
Recommended Pump Rate:					
Levels UOM:		m			
Rate UOM:					
Water State After Test Code:					
Water State After Test:					
Pumping Test Method:					
Pumping Duration HR:					
Pumping Duration MIN:					
Flowing:					
<u>Hole Diameter</u>					
Hole ID:		1003266323			
Diameter:		20			
Depth From:					
Depth To:		10.7			
Hole Depth UOM:		m			
Hole Diameter UOM:		cm			

Map Key	Number of Records	Direction/ Distance (m)	Elev/Diff (m)	Site	DB
<u>Bore Hole Information</u>					
Bore Hole ID:	1003266339			Elevation:	72.190383
DP2BR:				Elevrc:	
Spatial Status:				Zone:	18
Code OB:				East83:	445505
Code OB Desc:				North83:	5029665
Open Hole:				Org CS:	UTM83
Cluster Kind:	This is a record from cluster log sheet			UTMRC:	4
Date Completed:	12/18/2009			UTMRC Desc:	margin of error : 30 m - 100 m
Remarks:				Location Method:	wwr
Elevrc Desc:					
Location Source Date:					
Improvement Location Source:					
Improvement Location Method:					
Source Revision Comment:					
Supplier Comment:					
<u>Annular Space/Abandonment</u>					
<u>Sealing Record</u>					
Plug ID:	1003266343				
Layer:					
Plug From:					
Plug To:					
Plug Depth UOM:					
<u>Method of Construction & Well Use</u>					
Method Construction ID:	1003266342				
Method Construction Code:					
Method Construction:					
Other Method Construction:	HSA				
<u>Pipe Information</u>					
Pipe ID:	1003266344				
Casing No:	0				
Comment:					
Alt Name:					
<u>Construction Record - Casing</u>					
Casing ID:	1003266346				
Layer:					
Material:	5				
Open Hole or Material:	PLASTIC				
Depth From:					
Depth To:	7.7				
Casing Diameter:					
Casing Diameter UOM:					
Casing Depth UOM:	m				
<u>Construction Record - Screen</u>					
Screen ID:	1003266345				
Layer:					
Slot:					
Screen Top Depth:	7.7				
Screen End Depth:	10.7				
Screen Material:					

Map Key	Number of Records	Direction/ Distance (m)	Elev/Diff (m)	Site	DB
Screen Depth UOM: Screen Diameter UOM: Screen Diameter:		m			
<u>Results of Well Yield Testing</u>					
Pump Test ID: Pump Set At: Static Level: Final Level After Pumping: Recommended Pump Depth: Pumping Rate: Flowing Rate: Recommended Pump Rate: Levels UOM: Rate UOM: Water State After Test Code: Water State After Test: Pumping Test Method: Pumping Duration HR: Pumping Duration MIN: Flowing:		1003266347			
<u>Hole Diameter</u>					
Hole ID: Diameter: Depth From: Depth To: Hole Depth UOM: Hole Diameter UOM:		1003266341 20 10.7 m cm			
<u>Bore Hole Information</u>					
Bore Hole ID: DP2BR: Spatial Status: Code OB: Code OB Desc: Open Hole: Cluster Kind: Date Completed: Remarks: Elevrc Desc: Location Source Date: Improvement Location Source: Improvement Location Method: Source Revision Comment: Supplier Comment:	1002934566			Elevation: Elevrc: Zone: East83: North83: Org CS: UTMRC: UTMRC Desc: Location Method:	72.337242 18 445498 5029689 UTM83 3 margin of error : 10 - 30 m wwr
<u>Overburden and Bedrock</u>					
<u>Materials Interval</u>					
Formation ID: Layer: Color: General Color: Mat1: Most Common Material: Mat2: Mat2 Desc: Mat3:		1003266358 1 6 BROWN 28 SAND 01 FILL			

Map Key	Number of Records	Direction/ Distance (m)	Elev/Diff (m)	Site	DB
Mat3 Desc:					
Formation Top Depth:			0		
Formation End Depth:			.6		
Formation End Depth UOM:			m		
<u>Overburden and Bedrock Materials Interval</u>					
Formation ID:			1003266361		
Layer:			4		
Color:			2		
General Color:			GREY		
Mat1:			05		
Most Common Material:			CLAY		
Mat2:					
Mat2 Desc:					
Mat3:			91		
Mat3 Desc:			WATER-BEARING		
Formation Top Depth:			3		
Formation End Depth:			4.3		
Formation End Depth UOM:			m		
<u>Overburden and Bedrock Materials Interval</u>					
Formation ID:			1003266363		
Layer:			6		
Color:			2		
General Color:			GREY		
Mat1:			05		
Most Common Material:			CLAY		
Mat2:			81		
Mat2 Desc:			SANDY		
Mat3:					
Mat3 Desc:					
Formation Top Depth:			5.5		
Formation End Depth:			6		
Formation End Depth UOM:			m		
<u>Overburden and Bedrock Materials Interval</u>					
Formation ID:			1003266364		
Layer:			7		
Color:			6		
General Color:			BROWN		
Mat1:			17		
Most Common Material:			SHALE		
Mat2:					
Mat2 Desc:					
Mat3:			68		
Mat3 Desc:			DRY		
Formation Top Depth:			6		
Formation End Depth:			11.3		
Formation End Depth UOM:			m		
<u>Overburden and Bedrock Materials Interval</u>					
Formation ID:			1003266362		
Layer:			5		
Color:			2		

Map Key	Number of Records	Direction/ Distance (m)	Elev/Diff (m)	Site	DB
General Color:		GREY			
Mat1:		06			
Most Common Material:		SILT			
Mat2:					
Mat2 Desc:					
Mat3:		61			
Mat3 Desc:		CLAYEY			
Formation Top Depth:		4.3			
Formation End Depth:		5.5			
Formation End Depth UOM:		m			
<u>Overburden and Bedrock Materials Interval</u>					
Formation ID:		1003266359			
Layer:		2			
Color:		6			
General Color:		BROWN			
Mat1:		28			
Most Common Material:		SAND			
Mat2:		11			
Mat2 Desc:		GRAVEL			
Mat3:		01			
Mat3 Desc:		FILL			
Formation Top Depth:		.6			
Formation End Depth:		1.2			
Formation End Depth UOM:		m			
<u>Overburden and Bedrock Materials Interval</u>					
Formation ID:		1003266360			
Layer:		3			
Color:		6			
General Color:		BROWN			
Mat1:		05			
Most Common Material:		CLAY			
Mat2:		91			
Mat2 Desc:		WATER-BEARING			
Mat3:		84			
Mat3 Desc:		SILTY			
Formation Top Depth:		1.2			
Formation End Depth:		3			
Formation End Depth UOM:		m			
<u>Annular Space/Abandonment Sealing Record</u>					
Plug ID:		1003266367			
Layer:		1			
Plug From:		0.5			
Plug To:		7			
Plug Depth UOM:		m			
<u>Method of Construction & Well Use</u>					
Method Construction ID:		1003266371			
Method Construction Code:		5			
Method Construction:		Air Percussion			
Other Method Construction:		HSA			

Map Key	Number of Records	Direction/ Distance (m)	Elev/Diff (m)	Site	DB
<u>Pipe Information</u>					
Pipe ID:		1003266357			
Casing No:		0			
Comment:					
Alt Name:					
<u>Construction Record - Casing</u>					
Casing ID:		1003266368			
Layer:		1			
Material:		5			
Open Hole or Material:		PLASTIC			
Depth From:		0			
Depth To:		8.3			
Casing Diameter:		5.1			
Casing Diameter UOM:		cm			
Casing Depth UOM:		m			
<u>Construction Record - Screen</u>					
Screen ID:		1003266369			
Layer:		1			
Slot:		10			
Screen Top Depth:					
Screen End Depth:					
Screen Material:		5			
Screen Depth UOM:		m			
Screen Diameter UOM:		cm			
Screen Diameter:		5.8			
<u>Hole Diameter</u>					
Hole ID:		1003266365			
Diameter:		20			
Depth From:		0			
Depth To:		6			
Hole Depth UOM:		m			
Hole Diameter UOM:		cm			
<u>Hole Diameter</u>					
Hole ID:		1003266366			
Diameter:		10			
Depth From:		6			
Depth To:		11.3			
Hole Depth UOM:		m			
Hole Diameter UOM:		cm			

[49](#)

1 of 1

ENE/136.3

75.8 / -1.03

ON

BORE

Borehole ID:	613333	Inclin FLG:	No
OGF ID:	215514631	SP Status:	Initial Entry
Status:		Surv Elev:	No
Type:	Borehole	Piezometer:	No
Use:		Primary Name:	
Completion Date:		Municipality:	
Static Water Level:	15.5	Lot:	
Primary Water Use:		Township:	
Sec. Water Use:		Latitude DD:	45.418272
Total Depth m:	-999	Longitude DD:	-75.695674

Map Key	Number of Records	Direction/ Distance (m)	Elev/Diff (m)	Site	DB
Depth Ref:		Ground Surface		UTM Zone:	18
Depth Elev:				Easting:	445571
Drill Method:				Northing:	5029652
Orig Ground Elev m:	71.6			Location Accuracy:	
Elev Reliabil Note:				Accuracy:	Not Applicable
DEM Ground Elev m:	72.3				
Concession:					
Location D:					
Survey D:					
Comments:					

Borehole Geology Stratum

Geology Stratum ID:	218394666			Mat Consistency:	
Top Depth:	0			Material Moisture:	
Bottom Depth:	1.5			Material Texture:	
Material Color:	Brown			Non Geo Mat Type:	
Material 1:	Sand			Geologic Formation:	
Material 2:				Geologic Group:	
Material 3:				Geologic Period:	
Material 4:				Depositional Gen:	
Gsc Material Description:					
Stratum Description:	SAND. BROWN.				
Geology Stratum ID:	218394668			Mat Consistency:	Loose
Top Depth:	3.7			Material Moisture:	
Bottom Depth:				Material Texture:	
Material Color:	Grey			Non Geo Mat Type:	
Material 1:	Clay			Geologic Formation:	
Material 2:				Geologic Group:	
Material 3:				Geologic Period:	
Material 4:				Depositional Gen:	
Gsc Material Description:					
Stratum Description:	CLAY. GREY,FRACTURED. Y. GREY,STIFF. SAND. LOOSE, WATER STABLE AT 184.0 FEET.SAND. COM **Note: Many records provided by the department have a truncated [Stratum Description] field.				

Geology Stratum ID:	218394667			Mat Consistency:	
Top Depth:	1.5			Material Moisture:	
Bottom Depth:	3.7			Material Texture:	
Material Color:	Brown			Non Geo Mat Type:	
Material 1:	Clay			Geologic Formation:	
Material 2:				Geologic Group:	
Material 3:				Geologic Period:	
Material 4:				Depositional Gen:	
Gsc Material Description:					
Stratum Description:	CLAY. BROWN,FRACTURED.				

Source

Source Type:	Data Survey			Source Appl:	Spatial/Tabular
Source Orig:	Geological Survey of Canada			Source Iden:	1
Source Date:	1956-1972			Scale or Res:	Varies
Confidence:	M			Horizontal:	NAD27
Observatio:				Verticalda:	Mean Average Sea Level
Source Name:	Urban Geology Automated Information System (UGAIS)				
Source Details:	File: OTTAWA2.txt RecordID: 058410 NTS_Sheet: 31G05G				
Confiden 1:	Reliable information but incomplete.				

Source List

Source Identifier:	1			Horizontal Datum:	NAD27
Source Type:	Data Survey			Vertical Datum:	Mean Average Sea Level
Source Date:	1956-1972			Projection Name:	Universal Transverse Mercator

Map Key	Number of Records	Direction/ Distance (m)	Elev/Diff (m)	Site	DB
Scale or Resolution: Varies					
Source Name: Urban Geology Automated Information System (UGAIS)					
Source Originators: Geological Survey of Canada					

50	1 of 1	W/140.0	77.9 / 1.00	ON	WWIS
Well ID:		1503876		Data Entry Status:	
Construction Date:				Data Src: 1	
Primary Water Use:		Domestic		Date Received: 3/20/1948	
Sec. Water Use:		0		Selected Flag: Yes	
Final Well Status:		Water Supply		Abandonment Rec:	
Water Type:				Contractor: 3566	
Casing Material:				Form Version: 1	
Audit No:				Owner:	
Tag:				Street Name:	
Construction Method:				County: OTTAWA	
Elevation (m):				Municipality: OTTAWA CITY	
Elevation Reliability:				Site Info:	
Depth to Bedrock:				Lot:	
Well Depth:				Concession:	
Overburden/Bedrock:				Concession Name:	
Pump Rate:				Easting NAD83:	
Static Water Level:				Northing NAD83:	
Flowing (Y/N):				Zone:	
Flow Rate:				UTM Reliability:	
Clear/Cloudy:					

PDF URL (Map): https://d2khazk8e83rdv.cloudfront.net/moe_mapping/downloads/2Water/Wells_pdfs/150\1503876.pdf

Bore Hole Information

Bore Hole ID:	10025919	Elevation:	72.490684
DP2BR:	28	Elevrc:	
Spatial Status:		Zone:	18
Code OB:	r	East83:	445330.7
Code OB Desc:	Bedrock	North83:	5029572
Open Hole:		Org CS:	
Cluster Kind:		UTMRC:	9
Date Completed:	2/12/1948	UTMRC Desc:	unknown UTM
Remarks:		Location Method:	p9
Elevrc Desc:			
Location Source Date:			
Improvement Location Source:			
Improvement Location Method:			
Source Revision Comment:			
Supplier Comment:			

**Overburden and Bedrock
Materials Interval**

Formation ID:	930997781
Layer:	2
Color:	
General Color:	
Mat1:	17
Most Common Material:	SHALE
Mat2:	
Mat2 Desc:	
Mat3:	
Mat3 Desc:	
Formation Top Depth:	28
Formation End Depth:	75

Map Key	Number of Records	Direction/ Distance (m)	Elev/Diff (m)	Site	DB
Formation End Depth UOM:		ft			
<u>Overburden and Bedrock Materials Interval</u>					
Formation ID:		930997780			
Layer:		1			
Color:					
General Color:					
Mat1:		06			
Most Common Material:		SILT			
Mat2:					
Mat2 Desc:					
Mat3:					
Mat3 Desc:					
Formation Top Depth:		0			
Formation End Depth:		28			
Formation End Depth UOM:		ft			
<u>Method of Construction & Well Use</u>					
Method Construction ID:		961503876			
Method Construction Code:		1			
Method Construction:		Cable Tool			
Other Method Construction:					
<u>Pipe Information</u>					
Pipe ID:		10574489			
Casing No:		1			
Comment:					
Alt Name:					
<u>Construction Record - Casing</u>					
Casing ID:		930044585			
Layer:		1			
Material:		1			
Open Hole or Material:		STEEL			
Depth From:					
Depth To:		30			
Casing Diameter:		4			
Casing Diameter UOM:		inch			
Casing Depth UOM:		ft			
<u>Construction Record - Casing</u>					
Casing ID:		930044586			
Layer:		2			
Material:		4			
Open Hole or Material:		OPEN HOLE			
Depth From:					
Depth To:		75			
Casing Diameter:		4			
Casing Diameter UOM:		inch			
Casing Depth UOM:		ft			
<u>Results of Well Yield Testing</u>					
Pump Test ID:		991503876			

Map Key	Number of Records	Direction/ Distance (m)	Elev/Diff (m)	Site	DB
Pump Set At:					
Static Level:		8			
Final Level After Pumping:		12			
Recommended Pump Depth:					
Pumping Rate:		10			
Flowing Rate:					
Recommended Pump Rate:		10			
Levels UOM:		ft			
Rate UOM:		GPM			
Water State After Test Code:		1			
Water State After Test:		CLEAR			
Pumping Test Method:		1			
Pumping Duration HR:		0			
Pumping Duration MIN:		30			
Flowing:		No			
<u>Water Details</u>					
Water ID:		933456890			
Layer:		1			
Kind Code:		1			
Kind:		FRESH			
Water Found Depth:					
Water Found Depth UOM:		ft			

51	1 of 1	W/140.0	77.9 / 1.00	ON	BORE
Borehole ID:	613321			Inclin FLG:	No
OGF ID:	215514620			SP Status:	Initial Entry
Status:				Surv Elev:	No
Type:	Borehole			Piezometer:	No
Use:				Primary Name:	
Completion Date:	FEB-1948			Municipality:	
Static Water Level:	11.0			Lot:	
Primary Water Use:				Township:	
Sec. Water Use:				Latitude DD:	45.417533
Total Depth m:	22.9			Longitude DD:	-75.698732
Depth Ref:	Ground Surface			UTM Zone:	18
Depth Elev:				Easting:	445331
Drill Method:				Northing:	5029572
Orig Ground Elev m:	67.1			Location Accuracy:	
Elev Reliabil Note:				Accuracy:	Not Applicable
DEM Ground Elev m:	72.5				
Concession:					
Location D:					
Survey D:					
Comments:					
<u>Borehole Geology Stratum</u>					
Geology Stratum ID:	218394641			Mat Consistency:	
Top Depth:	0			Material Moisture:	
Bottom Depth:	8.5			Material Texture:	
Material Color:				Non Geo Mat Type:	
Material 1:	Silt			Geologic Formation:	
Material 2:				Geologic Group:	
Material 3:				Geologic Period:	
Material 4:				Depositional Gen:	
Gsc Material Description:					
Stratum Description:	SILT.				
Geology Stratum ID:	218394642			Mat Consistency:	Loose

Map Key	Number of Records	Direction/ Distance (m)	Elev/Diff (m)	Site	DB
Top Depth: Bottom Depth: Material Color: Material 1: Material 2: Material 3: Material 4: Gsc Material Description: Stratum Description:	8.5 22.9 Grey Shale			Material Moisture: Material Texture: Non Geo Mat Type: Geologic Formation: Geologic Group: Geologic Period: Depositional Gen:	
SHALE. 0075ED. BEDROCK. BEDROCK. STIFF. CLAY. GREY,STIFF. SAND. LOOSE, WATER **Note: Many records provided by the department have a truncated [Stratum Description] field.					
Source					
Source Type: Source Orig: Source Date: Confidence: Observatio: Source Name: Source Details: Confiden 1:	Data Survey Geological Survey of Canada 1956-1972			Source Appl: Source Iden: Scale or Res: Horizontal: Verticalda:	Spatial/Tabular 1 Varies NAD27 Mean Average Sea Level
Urban Geology Automated Information System (UGAIS) File: OTTAWA2.txt RecordID: 05829 NTS_Sheet:					
Source List					
Source Identifier: Source Type: Source Date: Scale or Resolution: Source Name: Source Originators:	1 Data Survey 1956-1972 Varies Urban Geology Automated Information System (UGAIS) Geological Survey of Canada			Horizontal Datum: Vertical Datum: Projection Name:	NAD27 Mean Average Sea Level Universal Transverse Mercator
52	1 of 6	S/141.6	76.9 / 0.00	251-259 Bank Street (395-397 Cooper St) Ottawa ON	EHS
Order No: Status: Report Type: Report Date: Date Received: Previous Site Name: Lot/Building Size: Additional Info Ordered:	20040428001 C Custom Report 5/6/04 4/28/04			Nearest Intersection: Municipality: Client Prov/State: Search Radius (km): X: Y:	Bank St & Cooper St ON 0.25 -75.69682 45.416444
52	2 of 6	S/141.6	76.9 / 0.00	Capital Xtra - Div. of Pink 251 Bank St Unit 503 Ottawa ON K2P 1X3	SCT
Established: Plant Size (ft²): Employment:	1994 1800 3				
--Details--					
Description: SIC/NAICS Code:	Newspaper Publishers 511110				
52	3 of 6	S/141.6	76.9 / 0.00	McKenzie Publishing Inc. 251A Bank St Suite 500 Ottawa ON K2P 1X3	SCT

Map Key	Number of Records	Direction/ Distance (m)	Elev/Diff (m)	Site	DB
Established: Plant Size (ft²): Employment:		01-JUL-96 1000			
--Details-- Description: SIC/NAICS Code:		Periodical Publishers 511120			
52	4 of 6	S/141.6	76.9 / 0.00	Akiva Publishing Inc. 251 Bank St Suite 206 Ottawa ON K2P 1X3	SCT
Established: Plant Size (ft²): Employment:					
--Details-- Description: SIC/NAICS Code:		Internet Publishing and Broadcasting and Web Search Portals 519130			
Description: SIC/NAICS Code:		Book Publishers 511130			
Description: SIC/NAICS Code:		Periodical Publishers 511120			
52	5 of 6	S/141.6	76.9 / 0.00	251 Bank Street Ottawa ON	EHS
Order No: Status: Report Type: Report Date: Date Received: Previous Site Name: Lot/Building Size: Additional Info Ordered:		20110609005 C Custom Report 6/15/2011 6/9/2011 8:51:43 AM		Nearest Intersection: Municipality: Client Prov/State: Search Radius (km): X: Y:	 ON 0.25 -75.696931 45.416234
52	6 of 6	S/141.6	76.9 / 0.00	251 Bank St Ottawa ON K2P1X3	EHS
Order No: Status: Report Type: Report Date: Date Received: Previous Site Name: Lot/Building Size: Additional Info Ordered:		20170306014 C Standard Report 09-MAR-17 06-MAR-17		Nearest Intersection: Municipality: Client Prov/State: Search Radius (km): X: Y:	 ON .25 -75.696806 45.416301
53	1 of 5	WSW/146.3	77.9 / 1.00	DEPARTMENT OF NATIONAL DEFENCE VANIER BUILDING 222 NEPEAN STREET OTTAWA ON K2B 0B8	GEN
Generator No: Status: Approval Years:		ON0046594 95		PO Box No: Country: Choice of Contact:	

Map Key	Number of Records	Direction/ Distance (m)	Elev/Diff (m)	Site	DB
Contam. Facility: MHSW Facility: SIC Code: 8111 SIC Description: DEFENCE SERVICES				Co Admin: Phone No Admin:	
<u>Detail(s)</u>					
Waste Class: Waste Class Desc:		121 ALKALINE WASTES - HEAVY METALS			
53	2 of 5	WSW/146.3	77.9 / 1.00	DEPT OF NATIONAL DEFENCE, CDN. FORCES VANIER BUILDING 222 NEPEAN STREET OTTAWA ON K2B 0B8	GEN
Generator No: ON0046594 Status: Approval Years: 96,97 Contam. Facility: MHSW Facility: SIC Code: 8111 SIC Description: DEFENCE SERVICES				PO Box No: Country: Choice of Contact: Co Admin: Phone No Admin:	
<u>Detail(s)</u>					
Waste Class: Waste Class Desc:		121 ALKALINE WASTES - HEAVY METALS			
53	3 of 5	WSW/146.3	77.9 / 1.00	DEPT. OF NATIONAL DEFENCE VANIER BUILDING 222 NEPEAN STREET OTTAWA ON K2B 0B8	GEN
Generator No: ON0046594 Status: Approval Years: 98,99,00,01 Contam. Facility: MHSW Facility: SIC Code: 8111 SIC Description: DEFENCE SERVICES				PO Box No: Country: Choice of Contact: Co Admin: Phone No Admin:	
<u>Detail(s)</u>					
Waste Class: Waste Class Desc:		121 ALKALINE WASTES - HEAVY METALS			
53	4 of 5	WSW/146.3	77.9 / 1.00	222 Nepean Street Ottawa ON K2P 0B8	EHS
Order No: 20111208034 Status: C Report Type: Standard Report Report Date: 12/19/2011 4:17:41 PM Date Received: 12/8/2011 4:17:41 PM Previous Site Name: Unknown Lot/Building Size: 2428 Square meters Additional Info Ordered:				Nearest Intersection: Municipality: Ottawa Client Prov/State: ON Search Radius (km): 0.25 X: -75.698633 Y: 45.41695	
53	5 of 5	WSW/146.3	77.9 / 1.00	222 Nepean Street, Ottawa Ottawa ON	SPL

Map Key	Number of Records	Direction/ Distance (m)	Elev/Diff (m)	Site	DB
Ref No: Site No: Incident Dt: Year: Incident Cause: Incident Event: Contaminant Code: Contaminant Name: Contaminant Limit 1: Contam Limit Freq 1: Contaminant UN No 1: Environment Impact: Nature of Impact: Receiving Medium: Receiving Env: MOE Response: Dt MOE Arvl on Scn: MOE Reported Dt: Dt Document Closed: Incident Reason: Site Name: Site County/District: Site Geo Ref Meth: Incident Summary: Contaminant Qty:	3052-A9WKJ9 NA 2016/05/13 Leak/Break 38 REFRIGERANT GAS, N.O.S. Air No 2016/05/13 Unknown / N/A Vanier Building<UNOFFICIAL>			Discharger Report: Material Group: Health/Env Conseq: Client Type: Sector Type: Unknown / N/A Agency Involved: Nearest Watercourse: Site Address: 222 Nepean Street, Ottawa Site District Office: Site Postal Code: Site Region: Site Municipality: Ottawa Site Lot: Site Conc: Northing: Easting: Site Geo Ref Accu: Site Map Datum: SAC Action Class: Notifications Source Type:	
Refrigerant leak from 2 stages of unit, 240+ pounds of R22 to atm 240 lb					

[54](#) 1 of 6 N/149.1 76.9 / 0.00 GVT. OF CAN. - FINANCE CANADA PROPERTY & MATERIAL MANAGEMENT 140 O'CONNOR STREET OTTAWA ON K1A 0G5 GEN

Generator No: ON0269301
Status:
Approval Years: 86,87,88,89,90
Contam. Facility:
MHSW Facility:
SIC Code: 8152
SIC Description: FINAC./ECONOM. ADM.
PO Box No:
Country:
Choice of Contact:
Co Admin:
Phone No Admin:

Detail(s)

Waste Class: 264
Waste Class Desc: PHOTOPROCESSING WASTES

[54](#) 2 of 6 N/149.1 76.9 / 0.00 FINANCE AND TREASURY BOARD OF CAN. DEPT. 140 O'CONNOR STREET PROPERTY & MATERIAL MANAGEMENT OTTAWA ON K1A 0G5 GEN

Generator No: ON0269301
Status:
Approval Years: 92,93,96,97,98,99,00,01
Contam. Facility:
MHSW Facility:
SIC Code: 8152
SIC Description: FINAC./ECONOM. ADM.
PO Box No:
Country:
Choice of Contact:
Co Admin:
Phone No Admin:

Detail(s)

Waste Class: 148
Waste Class Desc: INORGANIC LABORATORY CHEMICALS

Map Key	Number of Records	Direction/ Distance (m)	Elev/Diff (m)	Site	DB
Waste Class:		264			
Waste Class Desc:		PHOTOPROCESSING WASTES			
54	3 of 6	N/149.1	76.9 / 0.00	GVT. OF CAN. - FINANCE CANADA 18-149 PROPERTY & MATERIAL MANAGEMENT 140 O'CONNOR STREET OTTAWA ON K1A 0G5	GEN
Generator No:	ON0269301			PO Box No:	
Status:				Country:	
Approval Years:	94,95			Choice of Contact:	
Contam. Facility:				Co Admin:	
MHSW Facility:				Phone No Admin:	
SIC Code:	8152				
SIC Description:	FINAC./ECONOM. ADM.				
<u>Detail(s)</u>					
Waste Class:		264			
Waste Class Desc:		PHOTOPROCESSING WASTES			
54	4 of 6	N/149.1	76.9 / 0.00	DEPT. OF FINANCE/TREASURY BOARD OF CANADA 140 O'CONNOR STREET FACILITIES MANAGEMENT OTTAWA ON K1A 0G5	GEN
Generator No:	ON0269301			PO Box No:	
Status:				Country:	
Approval Years:	02,03,04,06,07,08			Choice of Contact:	
Contam. Facility:				Co Admin:	
MHSW Facility:				Phone No Admin:	
SIC Code:					
SIC Description:					
<u>Detail(s)</u>					
Waste Class:	121				
Waste Class Desc:	ALKALINE WASTES - HEAVY METALS				
Waste Class:	122				
Waste Class Desc:	ALKALINE WASTES - OTHER METALS				
Waste Class:	148				
Waste Class Desc:	INORGANIC LABORATORY CHEMICALS				
Waste Class:	264				
Waste Class Desc:	PHOTOPROCESSING WASTES				
Waste Class:	146				
Waste Class Desc:	OTHER SPECIFIED INORGANICS				
Waste Class:	121				
Waste Class Desc:	ALKALINE WASTES - HEAVY METALS				
54	5 of 6	N/149.1	76.9 / 0.00	DEPT. OF FINANCE/TREASURY BOARD OF CANADA 140 O'CONNOR STREET FACILITIES MANAGEMENT OTTAWA ON K2P 2H6	GEN

Map Key	Number of Records	Direction/ Distance (m)	Elev/Diff (m)	Site	DB
Generator No:	ON0269301			PO Box No:	
Status:				Country:	
Approval Years:	2009			Choice of Contact:	
Contam. Facility:				Co Admin:	
MHSW Facility:				Phone No Admin:	
SIC Code:	911910				
SIC Description:	Other Federal Government Public Administration				
<u>Detail(s)</u>					
Waste Class:	121				
Waste Class Desc:	ALKALINE WASTES - HEAVY METALS				
Waste Class:	146				
Waste Class Desc:	OTHER SPECIFIED INORGANICS				
<u>54</u>	6 of 6	<i>N/149.1</i>	<i>76.9 / 0.00</i>	Gannon Blackburn Electric Inc. 140 O'Connor Ottawa ON K1A 0R5	GEN
Generator No:	ON3963680			PO Box No:	
Status:	Registered			Country:	Canada
Approval Years:	As of Dec 2018			Choice of Contact:	
Contam. Facility:				Co Admin:	
MHSW Facility:				Phone No Admin:	
SIC Code:					
SIC Description:					
<u>Detail(s)</u>					
Waste Class:	146 T				
Waste Class Desc:	Other specified inorganic sludges, slurries or solids				
<u>55</u>	1 of 2	<i>NNW/151.4</i>	<i>77.6 / 0.69</i>	BLACK PHOTO(OUT OF BUS.) 181 BANK STREET, UNITS 121-122 L'ESPLANADE OTTAWA ON K2P 1W5	GEN
Generator No:	ON1338155			PO Box No:	
Status:				Country:	
Approval Years:	97,98			Choice of Contact:	
Contam. Facility:				Co Admin:	
MHSW Facility:				Phone No Admin:	
SIC Code:	6571				
SIC Description:	CAMERA/PHOTO. SUPPLY				
<u>Detail(s)</u>					
Waste Class:	264				
Waste Class Desc:	PHOTOPROCESSING WASTES				
<u>55</u>	2 of 2	<i>NNW/151.4</i>	<i>77.6 / 0.69</i>	BLACK PHOTO CORPORATION 171-181 BANK STREET, UNITS 121-122 OTTAWA ON K2P 1W5	GEN
Generator No:	ON1338160			PO Box No:	
Status:				Country:	
Approval Years:	97,98,99,00,01			Choice of Contact:	
Contam. Facility:				Co Admin:	
MHSW Facility:				Phone No Admin:	
SIC Code:	6571				

Map Key	Number of Records	Direction/ Distance (m)	Elev/Diff (m)	Site	DB
SIC Description:		CAMERA/PHOTO. SUPPLY			
<u>Detail(s)</u>					
Waste Class:		264			
Waste Class Desc:		PHOTOPROCESSING WASTES			
56	1 of 2	S/151.9	76.9 / 0.00	FOCUS CENTRE, THE 254 BANK STREET OTTAWA ON K2P 1X4	GEN
Generator No:	ON1882400			PO Box No:	
Status:				Country:	
Approval Years:	94,95,96,97,98,99,00,01			Choice of Contact:	
Contam. Facility:				Co Admin:	
MHSW Facility:				Phone No Admin:	
SIC Code:	6571				
SIC Description:		CAMERA/PHOTO. SUPPLY			
<u>Detail(s)</u>					
Waste Class:		264			
Waste Class Desc:		PHOTOPROCESSING WASTES			
56	2 of 2	S/151.9	76.9 / 0.00	Easy Drain Plumbing 254 Bank Str Ottawa ON	GEN
Generator No:	ON4987732			PO Box No:	
Status:				Country:	
Approval Years:	2013			Choice of Contact:	
Contam. Facility:				Co Admin:	
MHSW Facility:				Phone No Admin:	
SIC Code:	812115				
SIC Description:					
<u>Detail(s)</u>					
Waste Class:		262			
Waste Class Desc:		DETERGENTS/SOAPS			
57	1 of 1	NNW/153.9	77.6 / 0.69	Public Services & Procurement Canada RPB 300 Laurier Ave Ottawa ON K0A 0S5	GEN
Generator No:	ON5652014			PO Box No:	
Status:	Registered			Country:	Canada
Approval Years:	As of Jul 2020			Choice of Contact:	
Contam. Facility:				Co Admin:	
MHSW Facility:				Phone No Admin:	
SIC Code:					
SIC Description:					
<u>Detail(s)</u>					
Waste Class:		145 L			
Waste Class Desc:		Wastes from the use of pigments, coatings and paints			
Waste Class:		148 C			
Waste Class Desc:		Misc. wastes and inorganic chemicals			

Map Key	Number of Records	Direction/ Distance (m)	Elev/Diff (m)	Site	DB
Waste Class:		221 I			
Waste Class Desc:		Light fuels			
Waste Class:		121 C			
Waste Class Desc:		Alkaline slutions - containing heavy metals			
Waste Class:		146 R			
Waste Class Desc:		Other specified inorganic sludges, slurries or solids			
Waste Class:		212 L			
Waste Class Desc:		Aliphatic solvents and residues			
Waste Class:		252 L			
Waste Class Desc:		Waste crankcase oils and lubricants			
Waste Class:		112 C			
Waste Class Desc:		Acid solutions - containing heavy metals			
Waste Class:		312 P			
Waste Class Desc:		Pathological wastes			
Waste Class:		243 D			
Waste Class Desc:		PCB			
Waste Class:		145 I			
Waste Class Desc:		Wastes from the use of pigments, coatings and paints			
Waste Class:		263 I			
Waste Class Desc:		Misc. waste organic chemicals			
Waste Class:		331 I			
Waste Class Desc:		Waste compressed gases including cylinders			
Waste Class:		146 T			
Waste Class Desc:		Other specified inorganic sludges, slurries or solids			

58 1 of 1 **W/155.8** **77.9 / 1.00** **215 Nepean St
Ottawa ON K2P2K5** **EHS**

Order No:	20150731085	Nearest Intersection:	
Status:	C	Municipality:	
Report Type:	Standard Report	Client Prov/State:	ON
Report Date:	10-AUG-15	Search Radius (km):	.25
Date Received:	31-JUL-15	X:	-75.698906
Previous Site Name:		Y:	45.417178
Lot/Building Size:			
Additional Info Ordered:			

59 1 of 6 **SSE/157.3** **76.9 / 0.00** **The Ottawa Xpress
396 Cooper St Suite 204
Ottawa ON K2P 2H7** **SCT**

Established: 1992
Plant Size (ft²):
Employment: 15

--Details--
Description: Newspaper Publishers
SIC/NAICS Code: 511110

Map Key	Number of Records	Direction/ Distance (m)	Elev/Diff (m)	Site	DB
59	2 of 6	SSE/157.3	76.9 / 0.00	The Ottawa X Press - Div. of Communications Voir Inc. 396 Cooper St Suite 204 Ottawa ON K2P 2H7	SCT
Established:		1992			
Plant Size (ft²):					
Employment:		15			
--Details--					
Description:		Newspaper Publishers			
SIC/NAICS Code:		511110			
59	3 of 6	SSE/157.3	76.9 / 0.00	Communications Voir Inc. 396 Cooper St Suite 204 Ottawa ON K2P 2H7	SCT
Established:		1992			
Plant Size (ft²):					
Employment:		15			
--Details--					
Description:		Newspaper Publishers			
SIC/NAICS Code:		511110			
59	4 of 6	SSE/157.3	76.9 / 0.00	Communications Voir Inc. 396 Cooper St Suite 204 Ottawa ON K2P 2H7	SCT
Established:		2000			
Plant Size (ft²):					
Employment:		15			
--Details--					
Description:		Newspaper Publishers			
SIC/NAICS Code:		511110			
59	5 of 6	SSE/157.3	76.9 / 0.00	Ottawa X Press 396 Cooper St Suite 204 Ottawa ON K2P 2H7	SCT
Established:					
Plant Size (ft²):					
Employment:		14			
--Details--					
Description:		Periodical Publishers			
SIC/NAICS Code:		511120			
59	6 of 6	SSE/157.3	76.9 / 0.00	Imagnan Corp. 396 Cooper St Suite 203 Ottawa ON K2P 2H7	SCT
Established:		1995			

Map Key	Number of Records	Direction/ Distance (m)	Elev/Diff (m)	Site	DB
Plant Size (ft²):					
Employment:		5			
--Details--					
Description:		All Other Industrial Machinery Manufacturing			
SIC/NAICS Code:		333299			
60	1 of 2	S/157.5	76.9 / 0.00	OTTAWA CITY COOPER ST./BANK ST. OTTAWA CITY ON	CA
Certificate #:		3-0942-90-			
Application Year:		90			
Issue Date:		6/5/1990			
Approval Type:		Municipal sewage			
Status:		Approved			
Application Type:					
Client Name:					
Client Address:					
Client City:					
Client Postal Code:					
Project Description:					
Contaminants:					
Emission Control:					
60	2 of 2	S/157.5	76.9 / 0.00	R.M. OF OTTAWA-CARLETON COOPER ST./BANK ST. OTTAWA CITY ON	CA
Certificate #:		7-0785-90-			
Application Year:		90			
Issue Date:		6/5/1990			
Approval Type:		Municipal water			
Status:		Approved			
Application Type:					
Client Name:					
Client Address:					
Client City:					
Client Postal Code:					
Project Description:					
Contaminants:					
Emission Control:					
61	1 of 1	WSW/162.9	77.9 / 1.00	Youth Services Bureau of Ottawa 433 COOPER ST/366 LISGAR STREET, OTTAWA, ON	RSC
RSC ID:		2091		Cert Date: 19-Jul-05	
RA No:				Cert Prop Use No: No CPU	
RSC Type:				Intended Prop Use: Residential	
Curr Property Use: Commercial				Qual Person Name: Wes Richardson	
Ministry District: OTTAWA				Stratified (Y/N):	
Filing Date: 14-Nov-05				Audit (Y/N):	
Date Ack:				Entire Leg Prop. (Y/N): Yes	
Date Returned:				Accuracy Estimate: 11 to 20 meters	
Restoration Type:				Telephone: 613-7290577	
Soil Type:				Fax: 613-7291918	
Criteria:				Email:	
CPU Issued Sect 1686: No					

Map Key	Number of Records	Direction/ Distance (m)	Elev/Diff (m)	Site	DB
Asmt Roll No:		0614.041.901.08700.0000			
Prop ID No (PIN):		04114-0253 LT			
Property Municipal Address:		433 COOPER ST/366 LISGAR STREET, OTTAWA,			
Mailing Address:		1338 WELLINGTON ST, OTTAWA, ON, K1Y 3B7			
Latitude & Longitude:		45.41643500N 75.69847160W (converted from UTM)			
UTM Coordinates:		NAD83 18-445350-5029450			
Consultant:					
Legal Desc:		PT LT 31, PL12281, S/S LISGAR ST; PT LT 31, PL 12281, N/S COOPER ST, ALL AS IN N379810; OTTAWA/NEPEAN			
Measurement Method:		Interpolation from a map			
Applicable Standards:		Full Depth Site Conditions Standard, with Nonpotable Ground Water, Medium/Fine Textured Soil, for Residential/Parkland/Institutional property use			
RSC PDF:					

62	1 of 1	W/163.8	77.8 / 0.93	City of Ottawa Parks, Bldg & Grounds Services Branch 210 Gloucester Ottawa ON K2P 2K4	GEN
Generator No:	ON7180209	PO Box No:			
Status:	Registered	Country:	Canada		
Approval Years:	As of Jul 2020	Choice of Contact:			
Contam. Facility:		Co Admin:			
MHSW Facility:		Phone No Admin:			
SIC Code:					
SIC Description:					

Detail(s)

Waste Class: 251 L
Waste Class Desc: Waste oils/sludges (petroleum based)

63	1 of 1	ENE/164.0	75.9 / -1.00	257 Lisgar Street Ottawa ON K2P 0C7	EHS
Order No:	20120807057	Nearest Intersection:			
Status:	C	Municipality:			
Report Type:	Standard Report	Client Prov/State:	ON		
Report Date:	16-AUG-12	Search Radius (km):	.25		
Date Received:	07-AUG-12	X:	-75.695015		
Previous Site Name:		Y:	45.418005		
Lot/Building Size:					
Additional Info Ordered:					

64	1 of 2	W/165.6	77.8 / 0.93	City of Ottawa 210 Gloucester Ottawa ON K2P 2K4	GEN
Generator No:	ON7180209	PO Box No:			
Status:		Country:	Canada		
Approval Years:	2016	Choice of Contact:	CO_OFFICIAL		
Contam. Facility:	No	Co Admin:			
MHSW Facility:	No	Phone No Admin:			
SIC Code:	913910				
SIC Description:	913910				

Detail(s)

Waste Class: 251
Waste Class Desc: OIL SKIMMINGS & SLUDGES

Map Key	Number of Records	Direction/ Distance (m)	Elev/Diff (m)	Site	DB
64	2 of 2	W/165.6	77.8 / 0.93	City of Ottawa 210 Gloucester Ottawa ON K2P 2K4	GEN
Generator No:	ON7180209			PO Box No:	
Status:				Country:	Canada
Approval Years:	2015			Choice of Contact:	CO_OFFICIAL
Contam. Facility:	No			Co Admin:	
MHSW Facility:	No			Phone No Admin:	
SIC Code:	913910				
SIC Description:	913910				
Detail(s)					
Waste Class:	251				
Waste Class Desc:	OIL SKIMMINGS & SLUDGES				
65	1 of 1	WNW/165.9	77.6 / 0.69	186 Bank St Ottawa ON K2P1W6	EHS
Order No:	20161128012			Nearest Intersection:	
Status:	C			Municipality:	
Report Type:	Standard Report			Client Prov/State:	ON
Report Date:	01-DEC-16			Search Radius (km):	.25
Date Received:	28-NOV-16			X:	-75.698933
Previous Site Name:				Y:	45.417958
Lot/Building Size:					
Additional Info Ordered:					
66	1 of 1	NE/166.9	75.8 / -1.08	110 Gloucester St Ottawa ON K2P 0A2	EHS
Order No:	20040413014			Nearest Intersection:	Gloucester Street and O'Connor Street
Status:	C			Municipality:	
Report Type:	Custom Report			Client Prov/State:	ON
Report Date:	4/22/04			Search Radius (km):	0.25
Date Received:	4/13/04			X:	-75.695867
Previous Site Name:				Y:	45.41897
Lot/Building Size:					
Additional Info Ordered:					
67	1 of 2	W/167.0	77.8 / 0.93	City of Ottawa 210 Gloucester Ottawa ON K2P 2K4	GEN
Generator No:	ON7180209			PO Box No:	
Status:				Country:	Canada
Approval Years:	2014			Choice of Contact:	CO_OFFICIAL
Contam. Facility:	No			Co Admin:	
MHSW Facility:	No			Phone No Admin:	
SIC Code:	913910				
SIC Description:	913910				
Detail(s)					
Waste Class:	251				
Waste Class Desc:	OIL SKIMMINGS & SLUDGES				

Map Key	Number of Records	Direction/ Distance (m)	Elev/Diff (m)	Site	DB
67	2 of 2	W/167.0	77.8 / 0.93	City of Ottawa Parks, Bldg & Grounds Services Branch 210 Gloucester Ottawa ON K2P 2K4	GEN
Generator No:	ON7180209			PO Box No:	
Status:	Registered			Country:	Canada
Approval Years:	As of Dec 2018			Choice of Contact:	
Contam. Facility:				Co Admin:	
MHSW Facility:				Phone No Admin:	
SIC Code:					
SIC Description:					
<u>Detail(s)</u>					
Waste Class:	251 L				
Waste Class Desc:	Waste oils/sludges (petroleum based)				
68	1 of 17	NW/167.6	77.9 / 1.00	HEALTH AND WELFARE CANADA HEALTH UNIT#28, 10TH FL., WEST TOWER 300 LAURIER AVE. WEST (TBC) OTTAWA ON K1A 0R5	GEN
Generator No:	ON0095618			PO Box No:	
Status:				Country:	
Approval Years:	92,93,97			Choice of Contact:	
Contam. Facility:				Co Admin:	
MHSW Facility:				Phone No Admin:	
SIC Code:	8635				
SIC Description:	PUB. HEALTH CLINICS				
<u>Detail(s)</u>					
Waste Class:	312				
Waste Class Desc:	PATHOLOGICAL WASTES				
68	2 of 17	NW/167.6	77.9 / 1.00	GVT OF CAN-HEALTH&WELFARE CAN.MED.16-304 SER.BR,UNIT#28,10TH FL. W. TOWER 300 LAURIER AVE. WEST,C/O 301 ELGIN ST OTTAWA ON K1A 0L3	GEN
Generator No:	ON0095618			PO Box No:	
Status:				Country:	
Approval Years:	94,95,96			Choice of Contact:	
Contam. Facility:				Co Admin:	
MHSW Facility:				Phone No Admin:	
SIC Code:	8635				
SIC Description:	PUB. HEALTH CLINICS				
<u>Detail(s)</u>					
Waste Class:	312				
Waste Class Desc:	PATHOLOGICAL WASTES				
68	3 of 17	NW/167.6	77.9 / 1.00	HEALTH AND WELFARE CANADA 300 LAURIER AVE. WEST (T.B.C) HEALTH UNIT #28, 10TH FLOOR WEST TOWER OTTAWA ON K1A 0R5	GEN
Generator No:	ON0095618			PO Box No:	

Map Key	Number of Records	Direction/ Distance (m)	Elev/Diff (m)	Site	DB
Status: Approval Years: 98,99,00,01 Contam. Facility: MHSW Facility: SIC Code: 8635 SIC Description: PUB. HEALTH CLINICS				Country: Choice of Contact: Co Admin: Phone No Admin:	
<u>Detail(s)</u>					
Waste Class: 312 Waste Class Desc: PATHOLOGICAL WASTES					
68	4 of 17	NW/167.6	77.9 / 1.00	GVT. OF CAN.-SUPPLY AND SERVICES OLYMPIA PRINTING PLANT,LEVEL P1,W. TOWER L'ESPLANADE LAURIER,300 LAURIER AVE. W OTTAWA ON K1A 0M7	GEN
Generator No: ON0249609 Status: Approval Years: 86,87,88,89,90 Contam. Facility: MHSW Facility: SIC Code: 2849 SIC Description: OTHER PRINTING IND.				PO Box No: Country: Choice of Contact: Co Admin: Phone No Admin:	
<u>Detail(s)</u>					
Waste Class: 264 Waste Class Desc: PHOTOPROCESSING WASTES					
68	5 of 17	NW/167.6	77.9 / 1.00	GVT. OF CAN.(OUT OF BUS) 18-208 OLYMPIA PRINTING PLANT,LEVEL P1,W. TOWER L'ESPLANADE LAURIER,300 LAURIER AVE. W OTTAWA ON K1A 0M7	GEN
Generator No: ON0249609 Status: Approval Years: 92,93,94,95,96,97 Contam. Facility: MHSW Facility: SIC Code: 2849 SIC Description: OTHER PRINTING IND.				PO Box No: Country: Choice of Contact: Co Admin: Phone No Admin:	
<u>Detail(s)</u>					
Waste Class: 213 Waste Class Desc: PETROLEUM DISTILLATES					
Waste Class: 264 Waste Class Desc: PHOTOPROCESSING WASTES					
68	6 of 17	NW/167.6	77.9 / 1.00	GVT. OF CAN.(OUT OF BUSINESS) OLYMPIA PRINTING PLANT,LEVEL P1,W. TOWER L'ESPLANADE LAURIER,300 LAURIER AVE. W OTTAWA ON K1A 0M7	GEN
Generator No: ON0249609 Status:				PO Box No: Country:	

Map Key	Number of Records	Direction/ Distance (m)	Elev/Diff (m)	Site	DB
Approval Years: Contam. Facility: MHSW Facility: SIC Code: SIC Description:	98 2849			Choice of Contact: Co Admin: Phone No Admin: OTHER PRINTING IND.	
<u>Detail(s)</u>					
Waste Class: Waste Class Desc:		213 PETROLEUM DISTILLATES			
Waste Class: Waste Class Desc:		264 PHOTOPROCESSING WASTES			
<u>68</u>	7 of 17	NW/167.6	77.9 / 1.00	Public Works and Government Services Canada 300 Laurier Ave Ottawa ON K0A 0S5	GEN
Generator No: Status: Approval Years: Contam. Facility: MHSW Facility: SIC Code: SIC Description:	ON5652014 04,05,06,07,08 562990			PO Box No: Country: Choice of Contact: Co Admin: Phone No Admin: All Other Waste Management Services	
<u>Detail(s)</u>					
Waste Class: Waste Class Desc:		112 ACID WASTE - HEAVY METALS			
Waste Class: Waste Class Desc:		145 PAINT/PIGMENT/COATING RESIDUES			
Waste Class: Waste Class Desc:		146 OTHER SPECIFIED INORGANICS			
Waste Class: Waste Class Desc:		148 INORGANIC LABORATORY CHEMICALS			
Waste Class: Waste Class Desc:		212 ALIPHATIC SOLVENTS			
Waste Class: Waste Class Desc:		221 LIGHT FUELS			
Waste Class: Waste Class Desc:		243 PCB'S			
Waste Class: Waste Class Desc:		252 WASTE OILS & LUBRICANTS			
Waste Class: Waste Class Desc:		331 WASTE COMPRESSED GASES			
<u>68</u>	8 of 17	NW/167.6	77.9 / 1.00	in front of 300 Laurier Avenue<UNOFFICIAL> Ottawa ON	SPL
Ref No: Site No: Incident Dt: Year: Incident Cause:	2068-69ELAE 2/8/2005			Discharger Report: 0 Material Group: Oil Health/Env Conseq: Client Type: Sector Type: Other Motor Vehicle	

Map Key	Number of Records	Direction/ Distance (m)	Elev/Diff (m)	Site	DB
Incident Event: Contaminant Code: Contaminant Name: HYDRAULIC OIL Contaminant Limit 1: Contam Limit Freq 1: Contaminant UN No 1: Environment Impact: Possible Nature of Impact: Receiving Medium: Water Receiving Env: MOE Response: Dt MOE Arvl on Scn: MOE Reported Dt: 2/8/2005 Dt Document Closed: Incident Reason: Site Name: in front of 300 Laurier Avenue<UNOFFICIAL> Site County/District: Site Geo Ref Meth: Incident Summary: Waste Management-25 L Hydraulic Oil to CB Contaminant Qty:					
Agency Involved: Nearest Watercourse: Site Address: Site District Office: Ottawa Site Postal Code: Site Region: Site Municipality: Ottawa Site Lot: Site Conc: Northing: Easting: Site Geo Ref Accu: Site Map Datum: SAC Action Class: Source Type:					
68	9 of 17	NW/167.6	77.9 / 1.00	Public Works and Government Services Canada 300 Laurier Ave Ottawa ON	GEN
Generator No: ON5652014 Status: Approval Years: 2009 Contam. Facility: MHSW Facility: SIC Code: 911910 SIC Description: Other Federal Government Public Administration					
<u>Detail(s)</u>					
Waste Class: 112					
Waste Class Desc: ACID WASTE - HEAVY METALS					
Waste Class: 145					
Waste Class Desc: PAINT/PIGMENT/COATING RESIDUES					
Waste Class: 146					
Waste Class Desc: OTHER SPECIFIED INORGANICS					
Waste Class: 148					
Waste Class Desc: INORGANIC LABORATORY CHEMICALS					
Waste Class: 212					
Waste Class Desc: ALIPHATIC SOLVENTS					
Waste Class: 221					
Waste Class Desc: LIGHT FUELS					
Waste Class: 243					
Waste Class Desc: PCBS					
Waste Class: 252					
Waste Class Desc: WASTE OILS & LUBRICANTS					
Waste Class: 331					
Waste Class Desc: WASTE COMPRESSED GASES					

Map Key	Number of Records	Direction/ Distance (m)	Elev/Diff (m)	Site	DB
68	10 of 17	NW/167.6	77.9 / 1.00	Public Works and Government Services Canada 300 Laurier Ave Ottawa ON	GEN
Generator No:	ON5652014			PO Box No:	
Status:				Country:	
Approval Years:	2010			Choice of Contact:	
Contam. Facility:				Co Admin:	
MHSW Facility:				Phone No Admin:	
SIC Code:	911910				
SIC Description:	Other Federal Government Public Administration				
<u>Detail(s)</u>					
Waste Class:	112				
Waste Class Desc:	ACID WASTE - HEAVY METALS				
Waste Class:	331				
Waste Class Desc:	WASTE COMPRESSED GASES				
Waste Class:	263				
Waste Class Desc:	ORGANIC LABORATORY CHEMICALS				
Waste Class:	212				
Waste Class Desc:	ALIPHATIC SOLVENTS				
Waste Class:	146				
Waste Class Desc:	OTHER SPECIFIED INORGANICS				
Waste Class:	221				
Waste Class Desc:	LIGHT FUELS				
Waste Class:	312				
Waste Class Desc:	PATHOLOGICAL WASTES				
Waste Class:	148				
Waste Class Desc:	INORGANIC LABORATORY CHEMICALS				
Waste Class:	252				
Waste Class Desc:	WASTE OILS & LUBRICANTS				
Waste Class:	243				
Waste Class Desc:	PCBS				
Waste Class:	121				
Waste Class Desc:	ALKALINE WASTES - HEAVY METALS				
Waste Class:	145				
Waste Class Desc:	PAINT/PIGMENT/COATING RESIDUES				

68	11 of 17	NW/167.6	77.9 / 1.00	Public Works and Government Services Canada 300 Laurier Ave Ottawa ON	GEN
Generator No:	ON5652014			PO Box No:	
Status:				Country:	
Approval Years:	2011			Choice of Contact:	
Contam. Facility:				Co Admin:	
MHSW Facility:				Phone No Admin:	
SIC Code:	911910				
SIC Description:	Other Federal Government Public Administration				

Detail(s)

Map Key	Number of Records	Direction/ Distance (m)	Elev/Diff (m)	Site	DB
Waste Class:		148			
Waste Class Desc:		INORGANIC LABORATORY CHEMICALS			
Waste Class:		312			
Waste Class Desc:		PATHOLOGICAL WASTES			
Waste Class:		146			
Waste Class Desc:		OTHER SPECIFIED INORGANICS			
Waste Class:		121			
Waste Class Desc:		ALKALINE WASTES - HEAVY METALS			
Waste Class:		221			
Waste Class Desc:		LIGHT FUELS			
Waste Class:		252			
Waste Class Desc:		WASTE OILS & LUBRICANTS			
Waste Class:		331			
Waste Class Desc:		WASTE COMPRESSED GASES			
Waste Class:		212			
Waste Class Desc:		ALIPHATIC SOLVENTS			
Waste Class:		263			
Waste Class Desc:		ORGANIC LABORATORY CHEMICALS			
Waste Class:		112			
Waste Class Desc:		ACID WASTE - HEAVY METALS			
Waste Class:		145			
Waste Class Desc:		PAINT/PIGMENT/COATING RESIDUES			
Waste Class:		243			
Waste Class Desc:		PCBS			

68	12 of 17	NW/167.6	77.9 / 1.00	Public Works and Government Services Canada 300 Laurier Ave Ottawa ON K0A 0S5	GEN
-----------	-----------------	-----------------	--------------------	--	------------

Generator No:	ON5652014	PO Box No:	
Status:		Country:	
Approval Years:	2012	Choice of Contact:	
Contam. Facility:		Co Admin:	
MHSW Facility:		Phone No Admin:	
SIC Code:	911910		
SIC Description:	Other Federal Government Public Administration		

Detail(s)

Waste Class:	112
Waste Class Desc:	ACID WASTE - HEAVY METALS
Waste Class:	146
Waste Class Desc:	OTHER SPECIFIED INORGANICS
Waste Class:	212
Waste Class Desc:	ALIPHATIC SOLVENTS
Waste Class:	252
Waste Class Desc:	WASTE OILS & LUBRICANTS
Waste Class:	148

Map Key	Number of Records	Direction/ Distance (m)	Elev/Diff (m)	Site	DB
Waste Class Desc:		INORGANIC LABORATORY CHEMICALS			
Waste Class:		243			
Waste Class Desc:		PCBS			
Waste Class:		312			
Waste Class Desc:		PATHOLOGICAL WASTES			
Waste Class:		145			
Waste Class Desc:		PAINT/PIGMENT/COATING RESIDUES			
Waste Class:		221			
Waste Class Desc:		LIGHT FUELS			
Waste Class:		121			
Waste Class Desc:		ALKALINE WASTES - HEAVY METALS			
Waste Class:		263			
Waste Class Desc:		ORGANIC LABORATORY CHEMICALS			
Waste Class:		331			
Waste Class Desc:		WASTE COMPRESSED GASES			

68 13 of 17 **NW/167.6** **77.9 / 1.00** **Public Works and Government Services Canada**
300 Laurier Ave
Ottawa ON **GEN**

Generator No:	ON5652014	PO Box No:	
Status:		Country:	
Approval Years:	2013	Choice of Contact:	
Contam. Facility:		Co Admin:	
MHSW Facility:		Phone No Admin:	
SIC Code:	911910		
SIC Description:			

Detail(s)

Waste Class:	263
Waste Class Desc:	ORGANIC LABORATORY CHEMICALS
Waste Class:	112
Waste Class Desc:	ACID WASTE - HEAVY METALS
Waste Class:	221
Waste Class Desc:	LIGHT FUELS
Waste Class:	146
Waste Class Desc:	OTHER SPECIFIED INORGANICS
Waste Class:	148
Waste Class Desc:	INORGANIC LABORATORY CHEMICALS
Waste Class:	145
Waste Class Desc:	PAINT/PIGMENT/COATING RESIDUES
Waste Class:	252
Waste Class Desc:	WASTE OILS & LUBRICANTS
Waste Class:	121
Waste Class Desc:	ALKALINE WASTES - HEAVY METALS
Waste Class:	243
Waste Class Desc:	PCBS

Map Key	Number of Records	Direction/ Distance (m)	Elev/Diff (m)	Site	DB
Waste Class:		212			
Waste Class Desc:		ALIPHATIC SOLVENTS			
Waste Class:		331			
Waste Class Desc:		WASTE COMPRESSED GASES			
Waste Class:		312			
Waste Class Desc:		PATHOLOGICAL WASTES			

68	14 of 17	NW/167.6	77.9 / 1.00	Public Works and Government Services Canada 300 Laurier Ave Ottawa ON K0A0S5	GEN
--------------------	----------	----------	-------------	--	-----

Generator No:	ON5652014	PO Box No:	
Status:		Country:	Canada
Approval Years:	2016	Choice of Contact:	CO_ADMIN
Contam. Facility:	No	Co Admin:	Brian Stoneman
MHSW Facility:	No	Phone No Admin:	613-993-5639 Ext.
SIC Code:	911910		
SIC Description:	911910		

Detail(s)

Waste Class:	145
Waste Class Desc:	PAINT/PIGMENT/COATING RESIDUES
Waste Class:	148
Waste Class Desc:	INORGANIC LABORATORY CHEMICALS
Waste Class:	331
Waste Class Desc:	WASTE COMPRESSED GASES
Waste Class:	221
Waste Class Desc:	LIGHT FUELS
Waste Class:	263
Waste Class Desc:	ORGANIC LABORATORY CHEMICALS
Waste Class:	121
Waste Class Desc:	ALKALINE WASTES - HEAVY METALS
Waste Class:	243
Waste Class Desc:	PCBS
Waste Class:	252
Waste Class Desc:	WASTE OILS & LUBRICANTS
Waste Class:	312
Waste Class Desc:	PATHOLOGICAL WASTES
Waste Class:	146
Waste Class Desc:	OTHER SPECIFIED INORGANICS
Waste Class:	112
Waste Class Desc:	ACID WASTE - HEAVY METALS
Waste Class:	212
Waste Class Desc:	ALIPHATIC SOLVENTS

68	15 of 17	NW/167.6	77.9 / 1.00	Public Works and Government Services Canada 300 Laurier Ave Ottawa ON K0A0S5	GEN
--------------------	----------	----------	-------------	--	-----

Map Key	Number of Records	Direction/ Distance (m)	Elev/Diff (m)	Site	DB
Generator No:	ON5652014			PO Box No:	
Status:				Country:	Canada
Approval Years:	2015			Choice of Contact:	CO_ADMIN
Contam. Facility:	No			Co Admin:	Brian Stoneman
MHSW Facility:	No			Phone No Admin:	613-993-5639 Ext.
SIC Code:	911910				
SIC Description:		911910			
<u>Detail(s)</u>					
Waste Class:		263			
Waste Class Desc:		ORGANIC LABORATORY CHEMICALS			
Waste Class:		146			
Waste Class Desc:		OTHER SPECIFIED INORGANICS			
Waste Class:		243			
Waste Class Desc:		PCBS			
Waste Class:		145			
Waste Class Desc:		PAINT/PIGMENT/COATING RESIDUES			
Waste Class:		252			
Waste Class Desc:		WASTE OILS & LUBRICANTS			
Waste Class:		112			
Waste Class Desc:		ACID WASTE - HEAVY METALS			
Waste Class:		221			
Waste Class Desc:		LIGHT FUELS			
Waste Class:		312			
Waste Class Desc:		PATHOLOGICAL WASTES			
Waste Class:		121			
Waste Class Desc:		ALKALINE WASTES - HEAVY METALS			
Waste Class:		148			
Waste Class Desc:		INORGANIC LABORATORY CHEMICALS			
Waste Class:		331			
Waste Class Desc:		WASTE COMPRESSED GASES			
Waste Class:		212			
Waste Class Desc:		ALIPHATIC SOLVENTS			

68 16 of 17 **NW/167.6** **77.9 / 1.00** **Public Works and Government Services Canada**
300 Laurier Ave
Ottawa ON K0A0S5 **GEN**

Generator No: ON5652014 **PO Box No:**
Status: **Country:** Canada
Approval Years: 2014 **Choice of Contact:** CO_ADMIN
Contam. Facility: No **Co Admin:** Brian Stoneman
MHSW Facility: No **Phone No Admin:** 613-993-5639 Ext.
SIC Code: 911910
SIC Description: 911910

Detail(s)

Waste Class: 148
Waste Class Desc: INORGANIC LABORATORY CHEMICALS

Map Key	Number of Records	Direction/ Distance (m)	Elev/Diff (m)	Site	DB
Waste Class: Waste Class Desc:		145 PAINT/PIGMENT/COATING RESIDUES			
Waste Class: Waste Class Desc:		212 ALIPHATIC SOLVENTS			
Waste Class: Waste Class Desc:		121 ALKALINE WASTES - HEAVY METALS			
Waste Class: Waste Class Desc:		331 WASTE COMPRESSED GASES			
Waste Class: Waste Class Desc:		312 PATHOLOGICAL WASTES			
Waste Class: Waste Class Desc:		263 ORGANIC LABORATORY CHEMICALS			
Waste Class: Waste Class Desc:		243 PCBS			
Waste Class: Waste Class Desc:		221 LIGHT FUELS			
Waste Class: Waste Class Desc:		252 WASTE OILS & LUBRICANTS			
Waste Class: Waste Class Desc:		112 ACID WASTE - HEAVY METALS			
Waste Class: Waste Class Desc:		146 OTHER SPECIFIED INORGANICS			

68	17 of 17	NW/167.6	77.9 / 1.00	Public Services & Procurement Canada RPB 300 Laurier Ave Ottawa ON K0A 0S5	GEN
Generator No:	ON5652014			PO Box No:	
Status:	Registered			Country:	Canada
Approval Years:	As of Dec 2018			Choice of Contact:	
Contam. Facility:				Co Admin:	
MHSW Facility:				Phone No Admin:	
SIC Code:					
SIC Description:					

Detail(s)

Waste Class: Waste Class Desc:	112 C Acid solutions - containing heavy metals
Waste Class: Waste Class Desc:	121 C Alkaline slutions - containing heavy metals
Waste Class: Waste Class Desc:	145 I Wastes from the use of pigments, coatings and paints
Waste Class: Waste Class Desc:	145 L Wastes from the use of pigments, coatings and paints
Waste Class: Waste Class Desc:	146 R Other specified inorganic sludges, slurries or solids
Waste Class: Waste Class Desc:	146 T Other specified inorganic sludges, slurries or solids

Map Key	Number of Records	Direction/ Distance (m)	Elev/Diff (m)	Site	DB
Waste Class:		148 C			
Waste Class Desc:		Misc. wastes and inorganic chemicals			
Waste Class:		212 L			
Waste Class Desc:		Aliphatic solvents and residues			
Waste Class:		221 I			
Waste Class Desc:		Light fuels			
Waste Class:		243 D			
Waste Class Desc:		PCB			
Waste Class:		252 L			
Waste Class Desc:		Waste crankcase oils and lubricants			
Waste Class:		263 I			
Waste Class Desc:		Misc. waste organic chemicals			
Waste Class:		312 P			
Waste Class Desc:		Pathological wastes			
Waste Class:		331 I			
Waste Class Desc:		Waste compressed gases including cylinders			

69	1 of 1	NNE/173.1	76.6 / -0.31	ON	BORE
Borehole ID:	613348			Inclin FLG:	No
OGF ID:	215514646			SP Status:	Initial Entry
Status:				Surv Elev:	No
Type:	Borehole			Piezometer:	No
Use:				Primary Name:	
Completion Date:	SEP-1933			Municipality:	
Static Water Level:				Lot:	
Primary Water Use:				Township:	
Sec. Water Use:				Latitude DD:	45.418899
Total Depth m:	-999			Longitude DD:	-75.696193
Depth Ref:	Ground Surface			UTM Zone:	18
Depth Elev:				Easting:	445531
Drill Method:				Northing:	5029722
Orig Ground Elev m:	71.3			Location Accuracy:	
Elev Reliabil Note:				Accuracy:	Not Applicable
DEM Ground Elev m:	71.8				
Concession:					
Location D:					
Survey D:					
Comments:					
<u>Borehole Geology Stratum</u>					
Geology Stratum ID:	218394732			Mat Consistency:	Compact
Top Depth:	1.8			Material Moisture:	
Bottom Depth:				Material Texture:	
Material Color:				Non Geo Mat Type:	
Material 1:	Gravel			Geologic Formation:	
Material 2:	Sand			Geologic Group:	
Material 3:				Geologic Period:	
Material 4:				Depositional Gen:	
Gsc Material Description:					
Stratum Description:	GRAVEL. . TILL. COMPACT. TILL. COMPACT. SAND. COMPACT. TILL. COMPACT. TILL. COMPACT.				
Geology Stratum ID:	218394730			Mat Consistency:	
Top Depth:	0			Material Moisture:	

Map Key	Number of Records	Direction/ Distance (m)	Elev/Diff (m)	Site	DB
Bottom Depth: Material Color: Material 1: Material 2: Material 3: Material 4: Gsc Material Description: Stratum Description:	.6 Sand	SAND.		Material Texture: Non Geo Mat Type: Geologic Formation: Geologic Group: Geologic Period: Depositional Gen:	
Geology Stratum ID: Top Depth: Bottom Depth: Material Color: Material 1: Material 2: Material 3: Material 4: Gsc Material Description: Stratum Description:	218394731 .6 1.8 Clay	CLAY. FIRM.		Mat Consistency: Material Moisture: Material Texture: Non Geo Mat Type: Geologic Formation: Geologic Group: Geologic Period: Depositional Gen:	Firm
Source					
Source Type: Source Orig: Source Date: Confidence: Observatio: Source Name: Source Details: Confiden 1:	Data Survey Geological Survey of Canada 1956-1972 H			Source Appl: Source Iden: Scale or Res: Horizontal: Verticalda:	Spatial/Tabular 1 Varies NAD27 Mean Average Sea Level
		Urban Geology Automated Information System (UGAIS) File: OTTAWA2.txt RecordID: 058560 NTS_Sheet: 31G05G Logged by professional. Exact and complete description of material and properties.			
Source List					
Source Identifier: Source Type: Source Date: Scale or Resolution: Source Name: Source Originators:	1 Data Survey 1956-1972 Varies			Horizontal Datum: Vertical Datum: Projection Name:	NAD27 Mean Average Sea Level Universal Transverse Mercator
		Urban Geology Automated Information System (UGAIS) Geological Survey of Canada			
70	1 of 7	SW/175.2	77.9 / 1.00	REVENUE CANADA TAXATION CUSTOMS & EXCISE 360 LISGAR STREET OTTAWA ON K2P 2E4	GEN
Generator No: Status: Approval Years: Contam. Facility: MHSW Facility: SIC Code: SIC Description:	ON0426519 94,95,96,97,98 8153	TAXATION ADMIN.		PO Box No: Country: Choice of Contact: Co Admin: Phone No Admin:	
Waste Class: Waste Class Desc:	121 ALKALINE WASTES - HEAVY METALS				
Waste Class: Waste Class Desc:	264 PHOTOPROCESSING WASTES				
70	2 of 7	SW/175.2	77.9 / 1.00	REVENUE CANADA TAXATION 360 LISGAR STREET	GEN

Map Key	Number of Records	Direction/ Distance (m)	Elev/Diff (m)	Site	DB
OTTAWA ON K1A 0L9					
Generator No:	ON0426519			PO Box No:	
Status:				Country:	
Approval Years:	99,00,01			Choice of Contact:	
Contam. Facility:				Co Admin:	
MHSW Facility:				Phone No Admin:	
SIC Code:	8153				
SIC Description:	TAXATION ADMIN.				
<u>Detail(s)</u>					
Waste Class:		264			
Waste Class Desc:	PHOTOPROCESSING WASTES				
Waste Class:		121			
Waste Class Desc:	ALKALINE WASTES - HEAVY METALS				
<u>70</u>	3 of 7	SW/175.2	77.9 / 1.00	URBANDALE CORPORATION 360 Lisgar Street Ottawa ON	GEN
Generator No:	ON2940601			PO Box No:	
Status:				Country:	
Approval Years:	03,04,05			Choice of Contact:	
Contam. Facility:				Co Admin:	
MHSW Facility:				Phone No Admin:	
SIC Code:					
SIC Description:					
<u>Detail(s)</u>					
Waste Class:		122			
Waste Class Desc:	ALKALINE WASTES - OTHER METALS				
Waste Class:		242			
Waste Class Desc:	HALOGENATED PESTICIDES				
Waste Class:		252			
Waste Class Desc:	WASTE OILS & LUBRICANTS				
<u>70</u>	4 of 7	SW/175.2	77.9 / 1.00	Bell Canada 360 Lisgar st Ottawa ON K2P 2E4	GEN
Generator No:	ON2601606			PO Box No:	
Status:				Country:	Canada
Approval Years:	2015			Choice of Contact:	CO_ADMIN
Contam. Facility:	No			Co Admin:	Julie Labelle
MHSW Facility:	No			Phone No Admin:	514-870-0688 Ext.
SIC Code:	517110, 517210, 517510				
SIC Description:	WIRED TELECOMMUNICATIONS CARRIERS, WIRELESS TELECOMMUNICATIONS CARRIERS (EXCEPT SATELLITE), 517510				
<u>Detail(s)</u>					
Waste Class:		251			
Waste Class Desc:	OIL SKIMMINGS & SLUDGES				
Waste Class:		112			
Waste Class Desc:	ACID WASTE - HEAVY METALS				

Map Key	Number of Records	Direction/ Distance (m)	Elev/Diff (m)	Site	DB
Waste Class:		121			
Waste Class Desc:		ALKALINE WASTES - HEAVY METALS			
Waste Class:		331			
Waste Class Desc:		WASTE COMPRESSED GASES			
70	5 of 7	SW/175.2	77.9 / 1.00	Bell Canada 360 Lisgar st Ottawa ON K2P 2E4	GEN
Generator No:	ON2601606			PO Box No:	
Status:				Country:	Canada
Approval Years:	2016			Choice of Contact:	CO_ADMIN
Contam. Facility:	No			Co Admin:	Chloé Labelle
MHSW Facility:	No			Phone No Admin:	514-391-1021 Ext.
SIC Code:	517110, 517210, 517510				
SIC Description:	WIRED TELECOMMUNICATIONS CARRIERS, WIRELESS TELECOMMUNICATIONS CARRIERS (EXCEPT SATELLITE), 517510				
Detail(s)					
Waste Class:		121			
Waste Class Desc:		ALKALINE WASTES - HEAVY METALS			
Waste Class:		331			
Waste Class Desc:		WASTE COMPRESSED GASES			
Waste Class:		112			
Waste Class Desc:		ACID WASTE - HEAVY METALS			
Waste Class:		251			
Waste Class Desc:		OIL SKIMMINGS & SLUDGES			
70	6 of 7	SW/175.2	77.9 / 1.00	BELLCANADA 360 LISGAR STREET OTTAWA ON K2P 2E4	GEN
Generator No:	ON6704214			PO Box No:	
Status:				Country:	Canada
Approval Years:	2014			Choice of Contact:	CO_OFFICIAL
Contam. Facility:	No			Co Admin:	
MHSW Facility:	No			Phone No Admin:	
SIC Code:	237130				
SIC Description:	POWER AND COMMUNICATION LINE AND RELATED STRUCTURES CONSTRUCTION				
Detail(s)					
Waste Class:		252			
Waste Class Desc:		WASTE OILS & LUBRICANTS			
70	7 of 7	SW/175.2	77.9 / 1.00	Bell Canada 360 Lisgar st Ottawa ON K2P 2E4	GEN
Generator No:	ON2601606			PO Box No:	
Status:	Registered			Country:	Canada
Approval Years:	As of Dec 2018			Choice of Contact:	
Contam. Facility:				Co Admin:	
MHSW Facility:				Phone No Admin:	
SIC Code:					
SIC Description:					

Map Key	Number of Records	Direction/ Distance (m)	Elev/Diff (m)	Site	DB
<u>Detail(s)</u>					
Waste Class:		112 C			
Waste Class Desc:		Acid solutions - containing heavy metals			
Waste Class:		121 C			
Waste Class Desc:		Alkaline slutions - containing heavy metals			
Waste Class:		146 T			
Waste Class Desc:		Other specified inorganic sludges, slurries or solids			
Waste Class:		251 L			
Waste Class Desc:		Waste oils/sludges (petroleum based)			
Waste Class:		331 I			
Waste Class Desc:		Waste compressed gases including cylinders			

71	1 of 15	S/177.1	76.9 / 0.00	DRAICCHIO'S TAILORING & CLEANING 272 BANK STREET OTTAWA ON K2P 1X6	GEN
Generator No:	ON1392900			PO Box No:	
Status:				Country:	
Approval Years:	90,97,98,99,00,01,02,03,04,05,06,07,08			Choice of Contact:	
Contam. Facility:				Co Admin:	
MHSW Facility:				Phone No Admin:	
SIC Code:	9721				
SIC Description:	POWER LAUND./CLEANER				

<u>Detail(s)</u>					
Waste Class:		241			
Waste Class Desc:		HALOGENATED SOLVENTS			

71	2 of 15	S/177.1	76.9 / 0.00	DRAICCHIO'S TAILORING & CLEANING 12-549 272 BANK STREET OTTAWA ON K2P 1X6	GEN
Generator No:	ON1392900			PO Box No:	
Status:				Country:	
Approval Years:	92,93,94,95,96			Choice of Contact:	
Contam. Facility:				Co Admin:	
MHSW Facility:				Phone No Admin:	
SIC Code:	9721				
SIC Description:	POWER LAUND./CLEANER				

<u>Detail(s)</u>					
Waste Class:		241			
Waste Class Desc:		HALOGENATED SOLVENTS			

71	3 of 15	S/177.1	76.9 / 0.00	DRAICCHIO'S TAILORING & CLEANING 272 BANK STREET OTTAWA ON K2P 1X6	GEN
Generator No:	ON1392900			PO Box No:	
Status:				Country:	
Approval Years:	2009			Choice of Contact:	
Contam. Facility:				Co Admin:	
MHSW Facility:				Phone No Admin:	

Map Key	Number of Records	Direction/ Distance (m)	Elev/Diff (m)	Site	DB
SIC Code:	812320				
SIC Description:	Dry Cleaning and Laundry Services (except Coin-Operated)				
<u>Detail(s)</u>					
Waste Class:	241				
Waste Class Desc:	HALOGENATED SOLVENTS				
71	4 of 15	S/177.1	76.9 / 0.00	DRAICCHIO'S TAILORING & CLEANING 272 BANK STREET OTTAWA ON K2P 1X6	GEN
Generator No:	ON1392900			PO Box No:	
Status:				Country:	
Approval Years:	2010			Choice of Contact:	
Contam. Facility:				Co Admin:	
MHSW Facility:				Phone No Admin:	
SIC Code:	812320				
SIC Description:	Dry Cleaning and Laundry Services (except Coin-Operated)				
<u>Detail(s)</u>					
Waste Class:	241				
Waste Class Desc:	HALOGENATED SOLVENTS				
71	5 of 15	S/177.1	76.9 / 0.00	DRAICCHIO'S TAILORING & CLEANING 272 BANK STREET OTTAWA ON K2P 1X6	GEN
Generator No:	ON1392900			PO Box No:	
Status:				Country:	
Approval Years:	2011			Choice of Contact:	
Contam. Facility:				Co Admin:	
MHSW Facility:				Phone No Admin:	
SIC Code:	812320				
SIC Description:	Dry Cleaning and Laundry Services (except Coin-Operated)				
<u>Detail(s)</u>					
Waste Class:	241				
Waste Class Desc:	HALOGENATED SOLVENTS				
71	6 of 15	S/177.1	76.9 / 0.00	DRAICCHIO'S TAILORING & CLEANING 272 BANK STREET OTTAWA ON K2P 1X6	GEN
Generator No:	ON1392900			PO Box No:	
Status:				Country:	
Approval Years:	2012			Choice of Contact:	
Contam. Facility:				Co Admin:	
MHSW Facility:				Phone No Admin:	
SIC Code:	812320				
SIC Description:	Dry Cleaning and Laundry Services (except Coin-Operated)				
<u>Detail(s)</u>					
Waste Class:	241				
Waste Class Desc:	HALOGENATED SOLVENTS				

Map Key	Number of Records	Direction/ Distance (m)	Elev/Diff (m)	Site	DB
71	7 of 15	S/177.1	76.9 / 0.00	7695713 canada inc. 272 BANK ST OTTAWA ON	GEN
Generator No:	ON4418802			PO Box No:	
Status:				Country:	
Approval Years:	2012			Choice of Contact:	
Contam. Facility:				Co Admin:	
MHSW Facility:				Phone No Admin:	
SIC Code:	812320				
SIC Description:	Dry Cleaning and Laundry Services (except Coin-Operated)				
71	8 of 15	S/177.1	76.9 / 0.00	7695713 canada inc. 272 BANK ST OTTAWA ON	GEN
Generator No:	ON4418802			PO Box No:	
Status:				Country:	
Approval Years:	2013			Choice of Contact:	
Contam. Facility:				Co Admin:	
MHSW Facility:				Phone No Admin:	
SIC Code:	812320				
SIC Description:	DRY CLEANING AND LAUNDRY SERVICES (EXCEPT COIN-OPERATED)				
Detail(s)					
Waste Class:	213				
Waste Class Desc:	PETROLEUM DISTILLATES				
71	9 of 15	S/177.1	76.9 / 0.00	7695713 canada inc. 272 BANK ST OTTAWA ON K2P1X6	GEN
Generator No:	ON4418802			PO Box No:	
Status:				Country:	Canada
Approval Years:	2016			Choice of Contact:	CO_ADMIN
Contam. Facility:	No			Co Admin:	MANUEL ML LEBRON
MHSW Facility:	No			Phone No Admin:	6132332965 Ext.
SIC Code:	812320				
SIC Description:	DRY CLEANING AND LAUNDRY SERVICES (EXCEPT COIN-OPERATED)				
Detail(s)					
Waste Class:	213				
Waste Class Desc:	PETROLEUM DISTILLATES				
71	10 of 15	S/177.1	76.9 / 0.00	7695713 canada inc. 272 BANK ST OTTAWA ON K2P1X6	GEN
Generator No:	ON4418802			PO Box No:	
Status:				Country:	Canada
Approval Years:	2015			Choice of Contact:	CO_ADMIN
Contam. Facility:	No			Co Admin:	MANUEL ML LEBRON
MHSW Facility:	No			Phone No Admin:	6132332965 Ext.
SIC Code:	812320				
SIC Description:	DRY CLEANING AND LAUNDRY SERVICES (EXCEPT COIN-OPERATED)				
Detail(s)					
Waste Class:	213				

Map Key	Number of Records	Direction/ Distance (m)	Elev/Diff (m)	Site	DB
Waste Class Desc:		PETROLEUM DISTILLATES			
71	11 of 15	S/177.1	76.9 / 0.00	7695713 canada inc. 272 BANK ST OTTAWA ON K2P1X6	GEN
Generator No:	ON4418802			PO Box No:	
Status:				Country:	Canada
Approval Years:	2014			Choice of Contact:	CO_OFFICIAL
Contam. Facility:	No			Co Admin:	aida af flores de lebron
MHSW Facility:	No			Phone No Admin:	613-234-1284 Ext.
SIC Code:	812320				
SIC Description:	DRY CLEANING AND LAUNDRY SERVICES (EXCEPT COIN-OPERATED)				
<u>Detail(s)</u>					
Waste Class:	213				
Waste Class Desc:	PETROLEUM DISTILLATES				
71	12 of 15	S/177.1	76.9 / 0.00	7695713 canada inc. 272 BANK ST OTTAWA ON K2P1X6	GEN
Generator No:	ON4418802			PO Box No:	
Status:	Registered			Country:	Canada
Approval Years:	As of Dec 2018			Choice of Contact:	
Contam. Facility:				Co Admin:	
MHSW Facility:				Phone No Admin:	
SIC Code:					
SIC Description:					
<u>Detail(s)</u>					
Waste Class:	213 L				
Waste Class Desc:	Petroleum distillates				
71	13 of 15	S/177.1	76.9 / 0.00	Draicchio's Tailoring&Cleaning 272 Bank St Ottawa ON K2P1X6	CDRY
Legal Name of Company:					
<u>Waste Quantity by Year</u>					
Reporting Year:	2004				
Quantity of PERC (kg):	89.1				
Total Waste Water (kg):	92				
Total Waste Water (L):	-				
Total Residue (kg):	92				
Total Residue (L):	-				
Total Mix (kg):	184				
Total Mix (L):	-				
Request for Confidentiality:	No				
Reason for Confidentiality:	N/A				
71	14 of 15	S/177.1	76.9 / 0.00	Draicchio's Tailoring & Cleaning 272 Bank St Ottawa ON K2P1X6	CDRY
Legal Name of Company:					

<i>Map Key</i>	<i>Number of Records</i>	<i>Direction/ Distance (m)</i>	<i>Elev/Diff (m)</i>	<i>Site</i>	<i>DB</i>
----------------	--------------------------	--------------------------------	----------------------	-------------	-----------

Contact Info (2016)

Postal Address: 272 Bank St
Postal City: Ottawa
Postal Province: ON
Postal Postal Code: K2P1X6
Telephone No:
Fax No:
Email Address:

Waste Quantity by Year

Reporting Year: 2016
Quantity of PERC (kg): 214
Total Waste Water (kg): 30
Total Waste Water (L): 40
Total Residue (kg): 35
Total Residue (L): 0
Total Mix (kg): 0
Total Mix (L): 0
Request for Confidentiality: No
Reason for Confidentiality:

Reporting Year: 2015
Quantity of PERC (kg): 148
Total Waste Water (kg): 60
Total Waste Water (L): -
Total Residue (kg): -
Total Residue (L): 0
Total Mix (kg): 0
Total Mix (L): -
Request for Confidentiality: No
Reason for Confidentiality:

Reporting Year: 2014
Quantity of PERC (kg): 320
Total Waste Water (kg): -
Total Waste Water (L): -
Total Residue (kg): -
Total Residue (L): -
Total Mix (kg): -
Total Mix (L): -
Request for Confidentiality: No
Reason for Confidentiality:

Reporting Year: 2013
Quantity of PERC (kg): 174.98
Total Waste Water (kg): 0
Total Waste Water (L): -
Total Residue (kg): 120
Total Residue (L): -
Total Mix (kg): 0
Total Mix (L): -
Request for Confidentiality: No
Reason for Confidentiality:

Reporting Year: 2012
Quantity of PERC (kg): 259.2
Total Waste Water (kg): -
Total Waste Water (L): 0
Total Residue (kg): 0
Total Residue (L): -
Total Mix (kg): 0

Map Key	Number of Records	Direction/ Distance (m)	Elev/Diff (m)	Site	DB
<hr/>					
Total Mix (L):		-			
Request for Confidentiality:		No			
Reason for Confidentiality:					
Reporting Year:		2010			
Quantity of PERC (kg):		139			
Total Waste Water (kg):		0			
Total Waste Water (L):		-			
Total Residue (kg):		0			
Total Residue (L):		-			
Total Mix (kg):		114			
Total Mix (L):		-			
Request for Confidentiality:		No			
Reason for Confidentiality:					
Reporting Year:		2008			
Quantity of PERC (kg):		130			
Total Waste Water (kg):		0			
Total Waste Water (L):		-			
Total Residue (kg):		0			
Total Residue (L):		-			
Total Mix (kg):		186			
Total Mix (L):		-			
Request for Confidentiality:		No			
Reason for Confidentiality:					
Reporting Year:		2006			
Quantity of PERC (kg):		11.6			
Total Waste Water (kg):		0			
Total Waste Water (L):		-			
Total Residue (kg):		0			
Total Residue (L):		-			
Total Mix (kg):		140			
Total Mix (L):		-			
Request for Confidentiality:		No			
Reason for Confidentiality:		N/A			
Reporting Year:		2005			
Quantity of PERC (kg):		324			
Total Waste Water (kg):		0			
Total Waste Water (L):		-			
Total Residue (kg):		0			
Total Residue (L):		-			
Total Mix (kg):		-			
Total Mix (L):		162			
Request for Confidentiality:		No			
Reason for Confidentiality:		N/A			
Reporting Year:		2004			
Quantity of PERC (kg):		55			
Total Waste Water (kg):		-			
Total Waste Water (L):		-			
Total Residue (kg):		-			
Total Residue (L):		-			
Total Mix (kg):		-			
Total Mix (L):		-			
Request for Confidentiality:		No			
Reason for Confidentiality:		N/A			
<hr/>					
71	15 of 15	S/177.1	76.9 / 0.00	7695713 canada inc. 272 BANK ST OTTAWA ON K2P1X6	GEN
Generator No:	ON4418802			PO Box No:	
Status:	Registered			Country:	Canada

Map Key	Number of Records	Direction/ Distance (m)	Elev/Diff (m)	Site	DB
Approval Years: As of Jul 2020 Contam. Facility: MHSW Facility: SIC Code: SIC Description:				Choice of Contact: Co Admin: Phone No Admin:	
<u>Detail(s)</u>					
Waste Class: Waste Class Desc:		213 L Petroleum distillates			
<u>72</u>	1 of 1	SSE/177.3	76.9 / 0.00	GLASER PHARMACY LTD. 267 BANK STREET OTTAWA ON K2P 1X3	GEN
Generator No: ON1565711 Status: Approval Years: 99,00,01 Contam. Facility: MHSW Facility: SIC Code: 6031 SIC Description: PHARMACIES				PO Box No: Country: Choice of Contact: Co Admin: Phone No Admin:	
<u>Detail(s)</u>					
Waste Class: Waste Class Desc:		261 PHARMACEUTICALS			
Waste Class: Waste Class Desc:		312 PATHOLOGICAL WASTES			
<u>73</u>	1 of 7	E/181.4	75.9 / -1.00	Tartan Land Corporation 331 Cooper Street, Suite 400 Ottawa ON K2P 0G5	CA
Certificate #: 7703-4KFM9J Application Year: 00 Issue Date: 5/19/00 Approval Type: Municipal & Private sewage Status: Approved Application Type: New Certificate of Approval Client Name: South Nepean Development Corporation Client Address: 427 Laurier Ave. W., Unit 300 Client City: Ottawa Client Postal Code: Project Description: Storm and Sanitary Sewers to be constructed in the City of Nepean. Contaminants: Emission Control:					
<u>73</u>	2 of 7	E/181.4	75.9 / -1.00	Tartan Land Corporation 331 Cooper Street, Suite 400 Ottawa ON K2P 0G5	CA
Certificate #: 3476-4KFMVT Application Year: 00 Issue Date: 7/13/00 Approval Type: Municipal & Private water Status: Revoked and/or Replaced Application Type: New Certificate of Approval Client Name: South Nepean Development Corporation Client Address: 427 Laurier Ave. W., Unit 300					

Map Key	Number of Records	Direction/ Distance (m)	Elev/Diff (m)	Site	DB
Client City: Client Postal Code: Project Description: Contaminants: Emission Control:		Ottawa Watermains to be constructed in the City of Nepean			
73	3 of 7	E/181.4	75.9 / -1.00	Tartan Land Corporation 331 Cooper Street, Suite 400 Ottawa ON K2P 0G5	CA
Certificate #: Application Year: Issue Date: Approval Type: Status: Application Type: Client Name: Client Address: Client City: Client Postal Code: Project Description: Contaminants: Emission Control:		3735-4M5HET 00 7/13/00 Municipal & Private water Approved Amended CofA South Nepean Development Corporation 427 Laurier Ave. W., Unit 300 Ottawa K1R 7Y2 Amend C/A to correct description of works			
73	4 of 7	E/181.4	75.9 / -1.00	South Nepean Development Corporation 331 Cooper Street, Suite 400 Ottawa ON K1R 7Y2	ECA
Approval No: Approval Date: Status: Record Type: Link Source: SWP Area Name: Approval Type: Project Type: Address: Full Address: Full PDF Link:		3735-4M5HET 2000-07-13 Approved ECA IDS Rideau Valley ECA-Municipal and Private Water Works Municipal and Private Water Works 331 Cooper Street, Suite 400		MOE District: City: Longitude: Latitude: Geometry X: Geometry Y:	Ottawa -75.69465 45.417255
73	5 of 7	E/181.4	75.9 / -1.00	South Nepean Development Corporation 331 Cooper Street, Suite 400 Ottawa ON	ECA
Approval No: Approval Date: Status: Record Type: Link Source: SWP Area Name: Approval Type: Project Type: Address: Full Address: Full PDF Link:		7703-4KFM9J 2000-05-19 Approved ECA IDS Rideau Valley ECA-MUNICIPAL AND PRIVATE SEWAGE WORKS MUNICIPAL AND PRIVATE SEWAGE WORKS 331 Cooper Street, Suite 400		MOE District: City: Longitude: Latitude: Geometry X: Geometry Y:	Ottawa -75.69465 45.417255
73	6 of 7	E/181.4	75.9 / -1.00	South Nepean Development Corporation 331 Cooper Street, Suite 400 Ottawa ON	ECA

Map Key	Number of Records	Direction/ Distance (m)	Elev/Diff (m)	Site	DB
Approval No:	3476-4KFMVT			MOE District: Ottawa	
Approval Date:	2000-07-13			City:	
Status:	Revoked and/or Replaced			Longitude: -75.69465	
Record Type:	ECA			Latitude: 45.417255	
Link Source:	IDS			Geometry X:	
SWP Area Name:	Rideau Valley			Geometry Y:	
Approval Type:	ECA-Municipal and Private Water Works				
Project Type:	Municipal and Private Water Works				
Address:	331 Cooper Street, Suite 400				
Full Address:					
Full PDF Link:					

73	7 of 7	E/181.4	75.9 / -1.00	Enbridge Gas Distribution Inc. 331 Cooper St. Ottawa ON	SPL
Ref No:	2853-B52NE2			Discharger Report:	
Site No:	NA			Material Group:	
Incident Dt:	2018/09/28			Health/Env Conseq: 0 - No Impact	
Year:				Client Type: Corporation	
Incident Cause:				Sector Type: Miscellaneous Industrial	
Incident Event:	Leak/Break			Agency Involved:	
Contaminant Code:	35			Nearest Watercourse:	
Contaminant Name:	NATURAL GAS (METHANE)			Site Address: 331 Cooper St.	
Contaminant Limit 1:				Site District Office: Ottawa	
Contam Limit Freq 1:				Site Postal Code:	
Contaminant UN No 1:	1075			Site Region: Eastern	
Environment Impact:				Site Municipality: Ottawa	
Nature of Impact:				Site Lot:	
Receiving Medium:				Site Conc:	
Receiving Env:	Air			Northing:	
MOE Response:	No			Easting:	
Dt MOE Arvl on Scn:				Site Geo Ref Accu:	
MOE Reported Dt:	2018/09/28			Site Map Datum:	
Dt Document Closed:				SAC Action Class: TSSA - Fuel Safety Branch - Hydrocarbon Fuel Release/Spill	
Incident Reason:	Operator/Human Error			Source Type: Valve/Fitting/Piping	
Site Name:	1 Inch IP Plastic Service Damage <UNOFFICIAL>				
Site County/District:					
Site Geo Ref Meth:					
Incident Summary:	TSSA/FSB: 1" IP Plastic Line Strike - Made Safe				
Contaminant Qty:	0 other - see incident description				

74	1 of 1	E/181.4	75.9 / -1.00	ON	BORE
Borehole ID:	613315			Inclin FLG: No	
OGF ID:	215514614			SP Status: Initial Entry	
Status:				Surv Elev: No	
Type:	Borehole			Piezometer: No	
Use:				Primary Name:	
Completion Date:				Municipality:	
Static Water Level:				Lot:	
Primary Water Use:				Township:	
Sec. Water Use:				Latitude DD: 45.417288	
Total Depth m:	-999			Longitude DD: -75.694639	
Depth Ref:	Ground Surface			UTM Zone: 18	
Depth Elev:				Easting: 445651	
Drill Method:				Northing: 5029542	
Orig Ground Elev m:	71.2			Location Accuracy:	
Elev Reliabil Note:				Accuracy: Not Applicable	

Map Key	Number of Records	Direction/ Distance (m)	Elev/Diff (m)	Site	DB
DEM Ground Elev m: 71.7					
Concession:					
Location D:					
Survey D:					
Comments:					
<u>Borehole Geology Stratum</u>					
Geology Stratum ID:	218394619			Mat Consistency:	Dense
Top Depth:	12.3			Material Moisture:	
Bottom Depth:				Material Texture:	
Material Color:				Non Geo Mat Type:	
Material 1:	Bedrock			Geologic Formation:	
Material 2:	Shale			Geologic Group:	
Material 3:				Geologic Period:	
Material 4:				Depositional Gen:	
Gsc Material Description:					
Stratum Description:	BEDROCK. 0050 043 00080 058 00115 062 000000620005002400226DENSE. BEDROCK.				
Geology Stratum ID:	218394613			Mat Consistency:	Hard
Top Depth:	1.7			Material Moisture:	
Bottom Depth:	3			Material Texture:	
Material Color:				Non Geo Mat Type:	
Material 1:	Grey Clay			Geologic Formation:	
Material 2:				Geologic Group:	
Material 3:				Geologic Period:	
Material 4:				Depositional Gen:	
Gsc Material Description:					
Stratum Description:	CLAY. GREY,HARD.				
Geology Stratum ID:	218394618			Mat Consistency:	Compact
Top Depth:	10.1			Material Moisture:	
Bottom Depth:	12.3			Material Texture:	
Material Color:				Non Geo Mat Type:	
Material 1:	Till			Geologic Formation:	
Material 2:				Geologic Group:	
Material 3:				Geologic Period:	
Material 4:				Depositional Gen:	
Gsc Material Description:					
Stratum Description:	TILL. COMPACT.				
Geology Stratum ID:	218394615			Mat Consistency:	Firm
Top Depth:	6.1			Material Moisture:	
Bottom Depth:	7.6			Material Texture:	
Material Color:	Grey			Non Geo Mat Type:	
Material 1:	Clay			Geologic Formation:	
Material 2:				Geologic Group:	
Material 3:				Geologic Period:	
Material 4:				Depositional Gen:	
Gsc Material Description:					
Stratum Description:	CLAY. GREY,FIRM.				
Geology Stratum ID:	218394611			Mat Consistency:	Loose
Top Depth:	0			Material Moisture:	
Bottom Depth:	1.5			Material Texture:	
Material Color:				Non Geo Mat Type:	
Material 1:	Sand			Geologic Formation:	
Material 2:				Geologic Group:	
Material 3:				Geologic Period:	
Material 4:				Depositional Gen:	
Gsc Material Description:					
Stratum Description:	SAND. LOOSE.				
Geology Stratum ID:	218394612			Mat Consistency:	Loose
Top Depth:	1.5			Material Moisture:	

Map Key	Number of Records	Direction/ Distance (m)	Elev/Diff (m)	Site	DB
Bottom Depth: Material Color: Material 1: Material 2: Material 3: Material 4: Gsc Material Description: Stratum Description:	1.7 Sand Pebbles			Material Texture: Non Geo Mat Type: Geologic Formation: Geologic Group: Geologic Period: Depositional Gen:	
Geology Stratum ID: Top Depth: Bottom Depth: Material Color: Material 1: Material 2: Material 3: Material 4: Gsc Material Description: Stratum Description:	218394614 3 6.1 Grey Clay Shells			Mat Consistency: Material Moisture: Material Texture: Non Geo Mat Type: Geologic Formation: Geologic Group: Geologic Period: Depositional Gen:	Soft
Geology Stratum ID: Top Depth: Bottom Depth: Material Color: Material 1: Material 2: Material 3: Material 4: Gsc Material Description: Stratum Description:	218394617 9.1 10.1 Till Sand			Mat Consistency: Material Moisture: Material Texture: Non Geo Mat Type: Geologic Formation: Geologic Group: Geologic Period: Depositional Gen:	Firm
Geology Stratum ID: Top Depth: Bottom Depth: Material Color: Material 1: Material 2: Material 3: Material 4: Gsc Material Description: Stratum Description:	218394616 7.6 9.1 Till			Mat Consistency: Material Moisture: Material Texture: Non Geo Mat Type: Geologic Formation: Geologic Group: Geologic Period: Depositional Gen:	Loose
Source					
Source Type: Source Orig: Source Date: Confidence: Observatio: Source Name: Source Details: Confiden 1:	Data Survey Geological Survey of Canada 1956-1972 H			Source Appl: Source Iden: Scale or Res: Horizontal: Verticalda:	Spatial/Tabular 1 Varies NAD27 Mean Average Sea Level
Source Name: Urban Geology Automated Information System (UGAIS) Source Details: File: OTTAWA2.txt RecordID: 058230 NTS_Sheet: 31G05G Confiden 1: Logged by professional. Exact and complete description of material and properties.					
Source List					
Source Identifier: Source Type: Source Date: Scale or Resolution: Source Name: Source Originators:	1 Data Survey 1956-1972 Varies Urban Geology Automated Information System (UGAIS) Geological Survey of Canada			Horizontal Datum: Vertical Datum: Projection Name:	NAD27 Mean Average Sea Level Universal Transverse Mercator

Map Key	Number of Records	Direction/ Distance (m)	Elev/Diff (m)	Site	DB
75	1 of 5	NE/181.4	75.9 / -1.00	DEPARTMENT OF(OUT OF BUSINESS) 17-714 DENTAL CLINIC LAB. 100 GLOUCESTER STREET, SUITE 602 OTTAWA ON K2P 0A4	GEN
Generator No:	ON0046580			PO Box No:	
Status:				Country:	
Approval Years:	92,93,95,96,97			Choice of Contact:	
Contam. Facility:				Co Admin:	
MHSW Facility:				Phone No Admin:	
SIC Code:	8689				
SIC Description:	OTHER HEALTH LAB.				
<u>Detail(s)</u>					
Waste Class:		114			
Waste Class Desc:		OTHER INORGANIC ACID WASTES			
Waste Class:		146			
Waste Class Desc:		OTHER SPECIFIED INORGANICS			
Waste Class:		148			
Waste Class Desc:		INORGANIC LABORATORY CHEMICALS			
Waste Class:		211			
Waste Class Desc:		AROMATIC SOLVENTS			
Waste Class:		212			
Waste Class Desc:		ALIPHATIC SOLVENTS			
Waste Class:		262			
Waste Class Desc:		DETERGENTS/SOAPS			
Waste Class:		263			
Waste Class Desc:		ORGANIC LABORATORY CHEMICALS			
Waste Class:		264			
Waste Class Desc:		PHOTOPROCESSING WASTES			
Waste Class:		266			
Waste Class Desc:		PHENOLIC WASTES			
Waste Class:		312			
Waste Class Desc:		PATHOLOGICAL WASTES			

75	2 of 5	NE/181.4	75.9 / -1.00	DEPARTMENT OF NATIONAL DEFENCE 17-714 DENTAL CLINIC LAB. 100 GLOUCESTER STREET, SUITE 602 OTTAWA ON K2P 0A4	GEN
Generator No:	ON0046580			PO Box No:	
Status:				Country:	
Approval Years:	94			Choice of Contact:	
Contam. Facility:				Co Admin:	
MHSW Facility:				Phone No Admin:	
SIC Code:	8689				
SIC Description:	OTHER HEALTH LAB.				
<u>Detail(s)</u>					
Waste Class:		148			
Waste Class Desc:		INORGANIC LABORATORY CHEMICALS			

Map Key	Number of Records	Direction/ Distance (m)	Elev/Diff (m)	Site	DB
Waste Class:		114			
Waste Class Desc:		OTHER INORGANIC ACID WASTES			
Waste Class:		146			
Waste Class Desc:		OTHER SPECIFIED INORGANICS			
Waste Class:		211			
Waste Class Desc:		AROMATIC SOLVENTS			
Waste Class:		212			
Waste Class Desc:		ALIPHATIC SOLVENTS			
Waste Class:		262			
Waste Class Desc:		DETERGENTS/SOAPS			
Waste Class:		263			
Waste Class Desc:		ORGANIC LABORATORY CHEMICALS			
Waste Class:		264			
Waste Class Desc:		PHOTOPROCESSING WASTES			
Waste Class:		266			
Waste Class Desc:		PHENOLIC WASTES			
Waste Class:		312			
Waste Class Desc:		PATHOLOGICAL WASTES			

<u>75</u>	3 of 5	NE/181.4	75.9 / -1.00	DEPT. OF NATIONAL DEFENCE(OUT OF BUS.) DENTAL CLINIC LAB 100 GLOUCESTER STREET, SUITE 602 OTTAWA ON K2P 0A4	GEN
Generator No:	ON0046580			PO Box No:	
Status:				Country:	
Approval Years:	98			Choice of Contact:	
Contam. Facility:				Co Admin:	
MHSW Facility:				Phone No Admin:	
SIC Code:	8689				
SIC Description:	OTHER HEALTH LAB.				

Detail(s)

Waste Class:	114
Waste Class Desc:	OTHER INORGANIC ACID WASTES
Waste Class:	146
Waste Class Desc:	OTHER SPECIFIED INORGANICS
Waste Class:	148
Waste Class Desc:	INORGANIC LABORATORY CHEMICALS
Waste Class:	211
Waste Class Desc:	AROMATIC SOLVENTS
Waste Class:	212
Waste Class Desc:	ALIPHATIC SOLVENTS
Waste Class:	262
Waste Class Desc:	DETERGENTS/SOAPS
Waste Class:	263
Waste Class Desc:	ORGANIC LABORATORY CHEMICALS
Waste Class:	264

Map Key	Number of Records	Direction/ Distance (m)	Elev/Diff (m)	Site	DB
Waste Class Desc:		PHOTOPROCESSING WASTES			
Waste Class:		266			
Waste Class Desc:		PHENOLIC WASTES			
Waste Class:		312			
Waste Class Desc:		PATHOLOGICAL WASTES			
75	4 of 5	NE/181.4	75.9 / -1.00	100 Gloucester Street Ottawa ON K2P 0A4	EHS
Order No:	20110404006			Nearest Intersection:	
Status:	C			Municipality:	
Report Type:	Custom Report			Client Prov/State:	ON
Report Date:	4/8/2011			Search Radius (km):	0.25
Date Received:	4/4/2011 9:22:13 AM			X:	-75.695503
Previous Site Name:				Y:	45.418922
Lot/Building Size:					
Additional Info Ordered:					
75	5 of 5	NE/181.4	75.9 / -1.00	100 Gloucester Street Ottawa ON K2P 0A2	EHS
Order No:	20180515095			Nearest Intersection:	
Status:	C			Municipality:	
Report Type:	Standard Report			Client Prov/State:	ON
Report Date:	22-MAY-18			Search Radius (km):	.25
Date Received:	15-MAY-18			X:	-75.695824
Previous Site Name:				Y:	45.418863
Lot/Building Size:					
Additional Info Ordered:					
76	1 of 6	WNW/181.7	77.6 / 0.69	SHOPPERS DRUG MART #988 174 BANK ST OTTAWA ON K2P1W6	PES
Detail Licence No:				Operator Box:	
Licence No:	16739			Operator Class:	
Status:				Operator No:	
Approval Date:				Operator Type:	
Report Source:	Legacy Licenses (Excluding TS)			Oper Area Code:	613
Licence Type:	Limited Vendor			Oper Phone No:	2325723
Licence Type Code:	23			Operator Ext:	
Licence Class:	01			Operator Lot:	
Licence Control:				Oper Concession:	
Latitude:				Operator Region:	
Longitude:				Operator District:	
Lot:				Operator County:	
Concession:				Op Municipality:	
Region:				Post Office Box:	
District:				MOE District:	
County:				SWP Area Name:	
Trade Name:					
PDF Link:					
76	2 of 6	WNW/181.7	77.6 / 0.69	B. Surani Drugs Ltd. (910) 174 BANK ST OTTAWA ON K1P 5N7	GEN
Generator No:	ON6683154			PO Box No:	

Map Key	Number of Records	Direction/ Distance (m)	Elev/Diff (m)	Site	DB
Status: Approval Years: 2016 Contam. Facility: No MHSW Facility: No SIC Code: 446110 SIC Description: 446110				Country: Canada Choice of Contact: CO_ADMIN Co Admin: Nastran Najafi-Fard Phone No Admin: 4164931220 Ext.3218	
<u>Detail(s)</u>					
Waste Class: 261 Waste Class Desc: PHARMACEUTICALS					
Waste Class: 312 Waste Class Desc: PATHOLOGICAL WASTES					
76	3 of 6	WNW/181.7	77.6 / 0.69	B. Surani Drugs Ltd. (910) 174 BANK ST OTTAWA ON K1P 5N7	GEN
Generator No: ON6683154 Status: Approval Years: 2015 Contam. Facility: No MHSW Facility: No SIC Code: 446110 SIC Description: 446110				PO Box No: Country: Canada Choice of Contact: CO_ADMIN Co Admin: Nastran Najafi-Fard Phone No Admin: 4164931220 Ext.3218	
<u>Detail(s)</u>					
Waste Class: 261 Waste Class Desc: PHARMACEUTICALS					
Waste Class: 312 Waste Class Desc: PATHOLOGICAL WASTES					
76	4 of 6	WNW/181.7	77.6 / 0.69	B. Surani Drugs Ltd. (910) 174 BANK ST OTTAWA ON K1P 5N7	GEN
Generator No: ON6683154 Status: Registered Approval Years: As of Dec 2018 Contam. Facility: MHSW Facility: SIC Code: SIC Description:				PO Box No: Country: Canada Choice of Contact: Co Admin: Phone No Admin:	
<u>Detail(s)</u>					
Waste Class: 261 A Waste Class Desc: Pharmaceuticals					
Waste Class: 312 P Waste Class Desc: Pathological wastes					
76	5 of 6	WNW/181.7	77.6 / 0.69	SHOPPERS DRUG MART #988 174 BANK ST OTTAWA ON K2P1W6	PES
Detail Licence No: Licence No: 12805				Operator Box: Operator Class:	

Map Key	Number of Records	Direction/ Distance (m)	Elev/Diff (m)	Site	DB
Status: Approval Date: Report Source: Legacy Licenses (Excluding TS) Licence Type: Limited Vendor Licence Type Code: 23 Licence Class: 01 Licence Control: Latitude: Longitude: Lot: Concession: Region: District: County: Trade Name: PDF Link:					
Operator No: Operator Type: Oper Area Code: 613 Oper Phone No: 2325723 Operator Ext: Operator Lot: Oper Concession: Operator Region: Operator District: Operator County: Op Municipality: Post Office Box: MOE District: SWP Area Name:					
76	6 of 6	WNW/181.7	77.6 / 0.69	B. Surani Drugs Ltd. (910) 174 BANK ST OTTAWA ON K1P 5N7	GEN
Generator No: ON6683154 Status: Registered Approval Years: As of Jul 2020 Contam. Facility: MHSW Facility: SIC Code: SIC Description:					
PO Box No: Country: Canada Choice of Contact: Co Admin: Phone No Admin:					
Detail(s)					
Waste Class: 261 A Waste Class Desc: Pharmaceuticals					
Waste Class: 312 P Waste Class Desc: Pathological wastes					
77	1 of 1	ENE/182.4	75.7 / -1.15	96 Nepean St Ottawa ON K2P0B3	EHS
Order No: 20140321051 Status: C Report Type: RSC Report (Urban) Report Date: 24-MAR-14 Date Received: 21-MAR-14 Previous Site Name: Lot/Building Size: 0.32 ha Additional Info Ordered:					
Nearest Intersection: Municipality: Ottawa Client Prov/State: ON Search Radius (km): .25 X: -75.694977 Y: 45.418311					
78	1 of 1	E/182.4	75.9 / -1.00	331 Cooper St Ottawa ON	WWIS
Well ID: 7334763 Construction Date: Primary Water Use: Monitoring and Test Hole Sec. Water Use: Final Well Status: Monitoring and Test Hole Water Type: Casing Material: Audit No: Z298238 Tag: A257375					
Data Entry Status: Data Src: Date Received: 3/8/2019 Selected Flag: Yes Abandonment Rec: Contractor: 7241 Form Version: 7 Owner: Street Name: 331 Cooper St					

Map Key	Number of Records	Direction/ Distance (m)	Elev/Diff (m)	Site	DB
Construction Method: Elevation (m): Elevation Reliability: Depth to Bedrock: Well Depth: Overburden/Bedrock: Pump Rate: Static Water Level: Flowing (Y/N): Flow Rate: Clear/Cloudy:				County: Municipality: Site Info: Lot: Concession: Concession Name: Easting NAD83: Northing NAD83: Zone: UTM Reliability:	OTTAWA NEPEAN TOWNSHIP
PDF URL (Map):					

Bore Hole Information

Bore Hole ID:	1007475861	Elevation:	
DP2BR:		Elevrc:	
Spatial Status:		Zone:	18
Code OB:		East83:	445651
Code OB Desc:		North83:	5029536
Open Hole:		Org CS:	UTM83
Cluster Kind:		UTMRC:	4
Date Completed:	11/14/2018	UTMRC Desc:	margin of error : 30 m - 100 m
Remarks:		Location Method:	wwr
Elevrc Desc:			
Location Source Date:			
Improvement Location Source:			
Improvement Location Method:			
Source Revision Comment:			
Supplier Comment:			

Overburden and Bedrock
Materials Interval

Formation ID:	1007824506
Layer:	3
Color:	2
General Color:	GREY
Mat1:	05
Most Common Material:	CLAY
Mat2:	06
Mat2 Desc:	SILT
Mat3:	85
Mat3 Desc:	SOFT
Formation Top Depth:	6
Formation End Depth:	18
Formation End Depth UOM:	ft

Overburden and Bedrock
Materials Interval

Formation ID:	1007824505
Layer:	2
Color:	6
General Color:	BROWN
Mat1:	28
Most Common Material:	SAND
Mat2:	85
Mat2 Desc:	SOFT
Mat3:	77
Mat3 Desc:	LOOSE
Formation Top Depth:	1

Map Key	Number of Records	Direction/ Distance (m)	Elev/Diff (m)	Site	DB
Formation End Depth:			6		
Formation End Depth UOM:			ft		
<u>Overburden and Bedrock Materials Interval</u>					
Formation ID:			1007824504		
Layer:			1		
Color:			2		
General Color:			GREY		
Mat1:			11		
Most Common Material:			GRAVEL		
Mat2:			27		
Mat2 Desc:			OTHER		
Mat3:			79		
Mat3 Desc:			PACKED		
Formation Top Depth:			0		
Formation End Depth:			1		
Formation End Depth UOM:			ft		
<u>Annular Space/Abandonment Sealing Record</u>					
Plug ID:			1007826023		
Layer:			2		
Plug From:			1		
Plug To:			7		
Plug Depth UOM:			ft		
<u>Annular Space/Abandonment Sealing Record</u>					
Plug ID:			1007826024		
Layer:			3		
Plug From:			7		
Plug To:			18		
Plug Depth UOM:			ft		
<u>Annular Space/Abandonment Sealing Record</u>					
Plug ID:			1007826022		
Layer:			1		
Plug From:			0		
Plug To:			1		
Plug Depth UOM:			ft		
<u>Method of Construction & Well Use</u>					
Method Construction ID:			1007827610		
Method Construction Code:			B		
Method Construction:			Other Method		
Other Method Construction:			Direct Push		
<u>Pipe Information</u>					
Pipe ID:			1007822322		
Casing No:			0		
Comment:					
Alt Name:					

Map Key	Number of Records	Direction/ Distance (m)	Elev/Diff (m)	Site	DB
---------	-------------------	----------------------------	------------------	------	----

Construction Record - Casing

Casing ID: 1007828288
 Layer: 1
 Material: 5
 Open Hole or Material: PLASTIC
 Depth From: 0
 Depth To: 8
 Casing Diameter: 1.38
 Casing Diameter UOM: Inch
 Casing Depth UOM: ft

Construction Record - Screen

Screen ID: 1007828989
 Layer: 1
 Slot: 10
 Screen Top Depth: 8
 Screen End Depth: 18
 Screen Material: 5
 Screen Depth UOM: ft
 Screen Diameter UOM: Inch
 Screen Diameter: 1.66

Results of Well Yield Testing

Pump Test ID: 1007829783
 Pump Set At:
 Static Level:
 Final Level After Pumping:
 Recommended Pump Depth:
 Pumping Rate:
 Flowing Rate:
 Recommended Pump Rate:
 Levels UOM: ft
 Rate UOM: GPM
 Water State After Test Code:
 Water State After Test:
 Pumping Test Method: 0
 Pumping Duration HR:
 Pumping Duration MIN:
 Flowing:

Hole Diameter

Hole ID: 1007827265
 Diameter: 2.375
 Depth From: 0
 Depth To: 18
 Hole Depth UOM: ft
 Hole Diameter UOM: Inch

79 1 of 2 **ENE/185.5** **75.7 / -1.15** **96 Nepean St
Ottawa ON** **EHS**

Order No:	20110830011	Nearest Intersection:	
Status:	C	Municipality:	
Report Type:	Standard Report	Client Prov/State:	ON
Report Date:	8/31/2011	Search Radius (km):	0.25
Date Received:	8/30/2011 9:38:26 AM	X:	-75.69485
Previous Site Name:		Y:	45.418498

Map Key	Number of Records	Direction/ Distance (m)	Elev/Diff (m)	Site	DB
Lot/Building Size: Additional Info Ordered:					
79	2 of 2	ENE/185.5	75.7 / -1.15	Claridge Homes Corporation 96 Nepean Street Ottawa ON	GEN
Generator No:	ON7528429			PO Box No:	
Status:				Country:	
Approval Years:	2011			Choice of Contact:	
Contam. Facility:				Co Admin:	
MHSW Facility:				Phone No Admin:	
SIC Code:	236110				
SIC Description:					
<hr/>					
80	1 of 1	SSE/185.9	76.9 / 0.00	275 Bank St Ottawa ON K2P2L6	EHS
Order No:	20160210002			Nearest Intersection:	
Status:	C			Municipality:	
Report Type:	Custom Report			Client Prov/State:	ON
Report Date:	16-FEB-16			Search Radius (km):	.25
Date Received:	10-FEB-16			X:	-75.696311
Previous Site Name:				Y:	45.415823
Lot/Building Size:					
Additional Info Ordered:					
<hr/>					
81	1 of 1	WSW/189.5	77.9 / 1.00	226 Nepean St Ottawa ON K2P0B8	EHS
Order No:	20180404190			Nearest Intersection:	
Status:	C			Municipality:	
Report Type:	Standard Report			Client Prov/State:	ON
Report Date:	10-APR-18			Search Radius (km):	.25
Date Received:	04-APR-18			X:	-75.699113
Previous Site Name:				Y:	45.416671
Lot/Building Size:					
Additional Info Ordered:	Fire Insur. Maps and/or Site Plans				
<hr/>					
82	1 of 10	NW/190.2	77.9 / 1.00	OLYMPIA & YORK DEVELOPMENTS LTD. L'ESPLANADE LAURIER; 171 BANK STREET LEVEL II OTTAWA ON K2P 1W5	NPCB
Company Code:	00163C				
Industry:	Other				
Site Status:					
Transaction Date:	10/8/1993				
Inspection Date:	7/21/1993				
--Details--					
Label:					
Serial No.:					
PCB Type/Code:	Inerteen				
Location:					
Item/State:					
No. of Items:					
Manufacturer:					
Status:	In-Use				

Map Key	Number of Records	Direction/ Distance (m)	Elev/Diff (m)	Site	DB
Contents:		1433.00 L			
82	2 of 10	NW/190.2	77.9 / 1.00	ROSTRUST INVESTMENTS INC. 171 BANK STREET LEVEL II BANK STREET LEVEL II OTTAWA ON	NPCB
Company Code:	O0163C				
Industry:					
Site Status:					
Transaction Date:					
Inspection Date:					
--Details--					
Label:					
Serial No.:					
PCB Type/Code:					
Location:					
Item/State:					
No. of Items:					
Manufacturer:					
Status:	In-Use				
Contents:					
82	3 of 10	NW/190.2	77.9 / 1.00	171 Bank St Ottawa ON K2P 1W5	EHS
Order No:	20000919004		Nearest Intersection:		
Status:	C		Municipality:	Ottawa Carleton	
Report Type:	Complete Report		Client Prov/State:	ON	
Report Date:	9/21/00		Search Radius (km):	0.30	
Date Received:	9/14/00		X:	-75.697803	
Previous Site Name:			Y:	45.418652	
Lot/Building Size:					
Additional Info Ordered:					
82	4 of 10	NW/190.2	77.9 / 1.00	CAMPBELL AND KENNEDY ELECTRIC LTD. M2-171 BANK ST. OTTAWA ON K2P 1W5	GEN
Generator No:	ON0043400		PO Box No:		
Status:					
Approval Years:	86,87,88,89,90,92,93,94		Country:		
Contam. Facility:					
MHSW Facility:					
SIC Code:	0000		Choice of Contact:		
SIC Description:	*** NOT DEFINED ***		Co Admin:		
			Phone No Admin:		
82	5 of 10	NW/190.2	77.9 / 1.00	O & Y PROPERTIES INC. 171 BANK STREET L'ESPLANADE LAURIER OTTAWA ON K2P 1W5	GEN
Generator No:	ON0383905		PO Box No:		
Status:					
Approval Years:	94,95,96,97,98		Country:		
Contam. Facility:					
MHSW Facility:					
SIC Code:	7512		Choice of Contact:		
SIC Description:	NON-RES. BLDG. OPER.		Co Admin:		
			Phone No Admin:		

Map Key	Number of Records	Direction/ Distance (m)	Elev/Diff (m)	Site	DB
<u>Detail(s)</u>					
Waste Class:		213			
Waste Class Desc:		PETROLEUM DISTILLATES			
Waste Class:		252			
Waste Class Desc:		WASTE OILS & LUBRICANTS			
82	6 of 10	NW/190.2	77.9 / 1.00	O & Y PROPERTIES INC. L'ESPLANADE LAURIER 171 BANK STREET OTTAWA ON K2P 1W5	GEN
Generator No:	ON0383905			PO Box No:	
Status:				Country:	
Approval Years:	99,00,01			Choice of Contact:	
Contam. Facility:				Co Admin:	
MHSW Facility:				Phone No Admin:	
SIC Code:	7512				
SIC Description:	NON-RES. BLDG. OPER.				
<u>Detail(s)</u>					
Waste Class:		213			
Waste Class Desc:		PETROLEUM DISTILLATES			
Waste Class:		252			
Waste Class Desc:		WASTE OILS & LUBRICANTS			
82	7 of 10	NW/190.2	77.9 / 1.00	ROSTRUST INVESTMENTS INC. 171 BANK STREET (L'ESPLANADE LAURIER) OTTAWA ON K2P 1W5	GEN
Generator No:	ON2079000			PO Box No:	
Status:				Country:	
Approval Years:	95,96,97,98,99,00,01,02,03,04			Choice of Contact:	
Contam. Facility:				Co Admin:	
MHSW Facility:				Phone No Admin:	
SIC Code:	7512				
SIC Description:	NON-RES. BLDG. OPER.				
<u>Detail(s)</u>					
Waste Class:		121			
Waste Class Desc:		ALKALINE WASTES - HEAVY METALS			
Waste Class:		148			
Waste Class Desc:		INORGANIC LABORATORY CHEMICALS			
Waste Class:		212			
Waste Class Desc:		ALIPHATIC SOLVENTS			
Waste Class:		213			
Waste Class Desc:		PETROLEUM DISTILLATES			
Waste Class:		243			
Waste Class Desc:		PCB'S			
Waste Class:		252			
Waste Class Desc:		WASTE OILS & LUBRICANTS			
Waste Class:		263			

Map Key	Number of Records	Direction/ Distance (m)	Elev/Diff (m)	Site	DB
Waste Class Desc:		ORGANIC LABORATORY CHEMICALS			
82	8 of 10	NW/190.2	77.9 / 1.00	ROSTRUST INVESTMENTS INC. 171 BANK STREET LEVEL 2 L'Esplanade Laurier Ottawa ON K2P 1W5	NPCB
Company Code:		O0163C			
Industry:		Other			
Site Status:		In- Use			
Transaction Date:		7/21/1993			
Inspection Date:		7/21/1993			
--Details--					
Label:					
Serial No.:					
PCB Type/Code:		Askarel/Askarel			
Location:					
Item/State:					
No. of Items:					
Manufacturer:					
Status:		In-Use			
Contents:					
Label:					
Serial No.:					
PCB Type/Code:		Askarel/Inerteen			
Location:		Small Transformer Vault			
Item/State:					
No. of Items:					
Manufacturer:					
Status:		In-Use			
Contents:					
Label:					
Serial No.:					
PCB Type/Code:		Askarel/Inerteen			
Location:		Trans. Vault/ P1 Level N. Side			
Item/State:					
No. of Items:					
Manufacturer:					
Status:		In-Use			
Contents:					

82	9 of 10	NW/190.2	77.9 / 1.00	ROSTRUST INVESTMENTS INC. L'ESPLANADE LAURIER 171 BANK STREET LEVEL II OTTAWA ON K2P 1W5	NPCB
Company Code:		O0163C			
Industry:		OTHER			
Site Status:		INSPECTED SITES (NON FEDERAL)			
Transaction Date:		10/6/1996			
Inspection Date:		7/21/1993			
--Details--					
Label:		OR21842			
Serial No.:					
PCB Type/Code:		ASKAREL/ASKAREL			
Location:					
Item/State:		TRANSFORMER/FULL			
No. of Items:		1			
Manufacturer:					

<i>Map Key</i>	<i>Number of Records</i>	<i>Direction/ Distance (m)</i>	<i>Elev/Diff (m)</i>	<i>Site</i>	<i>DB</i>
Status:		IN-USE			
Contents:		3250 L			
Label:		OR21836			
Serial No.:		C-31S-0783			
PCB Type/Code:		ASKAREL/INERTEEN			
Location:		TRANS. VAULTLP1 LEVEL N. SIDE			
Item/State:		TRANSFORMER/FULL			
No. of Items:		1			
Manufacturer:		WESTINGHOUSE			
Status:		IN-USE			
Contents:		1433 L			
Label:		OR21837			
Serial No.:		B-31S-0783			
PCB Type/Code:		ASKAREL/INERTEEN			
Location:		TRANS. VAULTLP1 LEVEL N. SIDE			
Item/State:		TRANSFORMER/FULL			
No. of Items:		1			
Manufacturer:		WESTINGHOUSE			
Status:		IN-USE			
Contents:		1433 L			
Label:		OR21838			
Serial No.:		C-31S-0782			
PCB Type/Code:		ASKAREL/INERTEEN			
Location:		TRANS. VAULTLP1 LEVEL N. SIDE			
Item/State:		TRANSFORMER/FULL			
No. of Items:		1			
Manufacturer:		WESTINGHOUSE			
Status:		IN-USE			
Contents:		1433 L			
Label:		OR21839			
Serial No.:		A-31S-0782			
PCB Type/Code:		ASKAREL/INERTEEN			
Location:		TRANS. VAULTLP1 LEVEL N. SIDE			
Item/State:		TRANSFORMER/FULL			
No. of Items:		1			
Manufacturer:		WESTINGHOUSE			
Status:		IN-USE			
Contents:		1433 L			
Label:		OR21840			
Serial No.:		A-31S-0783			
PCB Type/Code:		ASKAREL/INERTEEN			
Location:		SMALL TRANSFORMER VAULT			
Item/State:		TRANSFORMER/FULL			
No. of Items:		1			
Manufacturer:		WESTINGHOUSE			
Status:		IN-USE			
Contents:		1433 L			
Label:		OR21841			
Serial No.:		B-31S-0782			
PCB Type/Code:		ASKAREL/INERTEEN			
Location:		SMALL TRANSFORMER VAULT			
Item/State:		TRANSFORMER/FULL			
No. of Items:		1			
Manufacturer:		WESTINGHOUSE			
Status:		IN-USE			
Contents:		1433 L			
Label:		OR21843			
Serial No.:					
PCB Type/Code:		ASKAREL/ASKAREL			

Map Key	Number of Records	Direction/ Distance (m)	Elev/Diff (m)	Site	DB
Location:					
Item/State:		TRANSFORMER/FULL			
No. of Items:		1			
Manufacturer:					
Status:		IN-USE			
Contents:		3250 L			

82	10 of 10	NW/190.2	77.9 / 1.00	ON	BORE
--------------------	----------	----------	-------------	----	------

Borehole ID:	613353	Inclin FLG:	No
OGF ID:	215514651	SP Status:	Initial Entry
Status:		Surv Elev:	No
Type:	Borehole	Piezometer:	No
Use:		Primary Name:	
Completion Date:	SEP-1970	Municipality:	
Static Water Level:	6.6	Lot:	
Primary Water Use:		Township:	
Sec. Water Use:		Latitude DD:	45.418886
Total Depth m:	10.5	Longitude DD:	-75.698238
Depth Ref:	Ground Surface	UTM Zone:	18
Depth Elev:		Easting:	445371
Drill Method:		Northing:	5029722
Orig Ground Elev m:	72.2	Location Accuracy:	
Elev Reliabil Note:		Accuracy:	Not Applicable
DEM Ground Elev m:	71.9		
Concession:			
Location D:			
Survey D:			
Comments:			

Borehole Geology Stratum

Geology Stratum ID:	218394756	Mat Consistency:	Compact
Top Depth:	3	Material Moisture:	
Bottom Depth:	3.5	Material Texture:	
Material Color:		Non Geo Mat Type:	
Material 1:	Till	Geologic Formation:	
Material 2:	Sand	Geologic Group:	
Material 3:	Silt	Geologic Period:	
Material 4:		Depositional Gen:	
Gsc Material Description:			
Stratum Description:	TILL. LOOSE TO COMPACT.		

Geology Stratum ID:	218394757	Mat Consistency:	Dense
Top Depth:	3.5	Material Moisture:	
Bottom Depth:	5.3	Material Texture:	
Material Color:		Non Geo Mat Type:	
Material 1:	Unknown	Geologic Formation:	
Material 2:	Till	Geologic Group:	
Material 3:		Geologic Period:	
Material 4:		Depositional Gen:	
Gsc Material Description:			
Stratum Description:	UNSPECIFIED. DENSE.		

Geology Stratum ID:	218394759	Mat Consistency:	
Top Depth:	6.1	Material Moisture:	
Bottom Depth:	7.5	Material Texture:	
Material Color:		Non Geo Mat Type:	
Material 1:	Bedrock	Geologic Formation:	
Material 2:	Shale	Geologic Group:	
Material 3:	Clay	Geologic Period:	
Material 4:		Depositional Gen:	

Map Key	Number of Records	Direction/ Distance (m)	Elev/Diff (m)	Site	DB
Gsc Material Description:					
Stratum Description:		BEDROCK.			
Geology Stratum ID:	218394755			Mat Consistency:	Hard
Top Depth:	2.3			Material Moisture:	
Bottom Depth:	3			Material Texture:	
Material Color:	Brown			Non Geo Mat Type:	
Material 1:	Clay			Geologic Formation:	
Material 2:	Silt			Geologic Group:	
Material 3:				Geologic Period:	
Material 4:				Depositional Gen:	
Gsc Material Description:					
Stratum Description:		CLAY. BROWN,GREY,HARD,FISSURED.			
Geology Stratum ID:	218394761			Mat Consistency:	
Top Depth:	9			Material Moisture:	
Bottom Depth:	10.5			Material Texture:	
Material Color:				Non Geo Mat Type:	
Material 1:	Bedrock			Geologic Formation:	
Material 2:	Shale			Geologic Group:	
Material 3:				Geologic Period:	
Material 4:				Depositional Gen:	
Gsc Material Description:					
Stratum Description:		BEDROCK. 00000 008 00100 014 00115 010 00175 008 00200 011 000000300007501100 **Note: Many records provided by the department have a truncated [Stratum Description] field.			
Geology Stratum ID:	218394758			Mat Consistency:	Dense
Top Depth:	5.3			Material Moisture:	
Bottom Depth:	6.1			Material Texture:	
Material Color:				Non Geo Mat Type:	
Material 1:	Till			Geologic Formation:	
Material 2:	Shale			Geologic Group:	
Material 3:	Sand			Geologic Period:	
Material 4:				Depositional Gen:	
Gsc Material Description:					
Stratum Description:		TILL. DENSE TO VERY DENSE.			
Geology Stratum ID:	218394754			Mat Consistency:	
Top Depth:	0			Material Moisture:	
Bottom Depth:	2.3			Material Texture:	
Material Color:				Non Geo Mat Type:	
Material 1:				Geologic Formation:	
Material 2:	Bedrock			Geologic Group:	
Material 3:	Sand			Geologic Period:	
Material 4:	Wood Fragments			Depositional Gen:	
Gsc Material Description:					
Stratum Description:		ARTIFICIAL.			
Geology Stratum ID:	218394760			Mat Consistency:	
Top Depth:	7.5			Material Moisture:	
Bottom Depth:	9			Material Texture:	
Material Color:				Non Geo Mat Type:	
Material 1:	Bedrock			Geologic Formation:	
Material 2:	Shale			Geologic Group:	
Material 3:				Geologic Period:	
Material 4:				Depositional Gen:	
Gsc Material Description:					
Stratum Description:		BEDROCK. WATER STABLE AT 215.4 FEET.			
Source					
Source Type:	Data Survey			Source Appl:	Spatial/Tabular
Source Orig:	Geological Survey of Canada			Source Iden:	1
Source Date:	1956-1972			Scale or Res:	Varies
Confidence:	H			Horizontal:	NAD27

Map Key	Number of Records	Direction/ Distance (m)	Elev/Diff (m)	Site	DB
Observatio:				Verticalda:	Mean Average Sea Level
Source Name:		Urban Geology Automated Information System (UGAIS)			
Source Details:		File: OTTAWA2.txt RecordID: 058610 NTS_Sheet: 31G05G			
Confiden 1:		Logged by professional. Exact and complete description of material and properties.			
Source List					
Source Identifier:		1		Horizontal Datum:	NAD27
Source Type:		Data Survey		Vertical Datum:	Mean Average Sea Level
Source Date:		1956-1972		Projection Name:	Universal Transverse Mercator
Scale or Resolution:		Varies			
Source Name:		Urban Geology Automated Information System (UGAIS)			
Source Originators:		Geological Survey of Canada			
83	1 of 1	S/191.2	76.9 / 0.00	COOPER PHARMACY INC SWIFT COMPOUNDING PHARMACY 276 BANK ST OTTAWA ON K2P 1X6	GEN
Generator No:		ON9068684		PO Box No:	
Status:		Registered		Country:	Canada
Approval Years:		As of Jul 2020			
Contam. Facility:					
MHSW Facility:					
SIC Code:					
SIC Description:					
Detail(s)					
Waste Class:		312 P			
Waste Class Desc:		Pathological wastes			
Waste Class:		261 A			
Waste Class Desc:		Pharmaceuticals			
84	1 of 4	SSW/191.3	78.0 / 1.11	GVT. OF CAN. - R.C.M.P. OTTAWA A DIVISION, DRUG SECTION 400 COOPER STREET OTTAWA ON K1A 0R4	GEN
Generator No:		ON0283126		PO Box No:	
Status:		Registered			
Approval Years:		86,87,88,89,90,92,93,97,98,99,00,01			
Contam. Facility:					
MHSW Facility:					
SIC Code:		0007			
SIC Description:		LETTER ACKNOWLEDG.			
Detail(s)					
Waste Class:		148			
Waste Class Desc:		INORGANIC LABORATORY CHEMICALS			
Waste Class:		263			
Waste Class Desc:		ORGANIC LABORATORY CHEMICALS			
84	2 of 4	SSW/191.3	78.0 / 1.11	GVT. OF CAN. - R.C.M.P. 18-132 OTTAWA A DIVISION, DRUG SECTION 400 COOPER STREET OTTAWA ON K1A 0R4	GEN

Map Key	Number of Records	Direction/ Distance (m)	Elev/Diff (m)	Site	DB
Generator No: ON0283126 Status: Approval Years: 94,95,96 Contam. Facility: MHSW Facility: SIC Code: 8123 SIC Description: POLICE SERVICES PO Box No: Country: Choice of Contact: Co Admin: Phone No Admin:					
Detail(s)					
Waste Class: 148 Waste Class Desc: INORGANIC LABORATORY CHEMICALS Waste Class: 263 Waste Class Desc: ORGANIC LABORATORY CHEMICALS					
84	3 of 4	SSW/191.3	78.0 / 1.11	400 Cooper Street Ottawa ON K2P 2H8	EHS
Order No: 20050121005 Status: C Report Type: Report Date: 1/31/2005 Date Received: 1/21/2005 Previous Site Name: Lot/Building Size: Additional Info Ordered: Nearest Intersection: Cooper St & Bank St Municipality: Client Prov/State: ON Search Radius (km): 0.25 X: -75.697694 Y: 45.415475					
84	4 of 4	SSW/191.3	78.0 / 1.11	400 Cooper Street, Ottawa ON K2P 2H8	EHS
Order No: 20070201023 Status: C Report Type: CAN - Custom Report Report Date: 2/7/2007 Date Received: 2/1/2007 Previous Site Name: Lot/Building Size: Additional Info Ordered: Nearest Intersection: Municipality: Client Prov/State: Search Radius (km): 0.25 X: -75.697734 Y: 45.415526					
85	1 of 1	SSW/191.4	78.0 / 1.11	400 Cooper Street Ottawa ON K2P 2N1	EHS
Order No: 20190926204 Status: C Report Type: Standard Report Report Date: 01-OCT-19 Date Received: 26-SEP-19 Previous Site Name: Lot/Building Size: Additional Info Ordered: Fire Insur. Maps and/or Site Plans; City Directory Nearest Intersection: Municipality: Client Prov/State: QC Search Radius (km): .25 X: -75.697355 Y: 45.415736					
86	1 of 1	NE/192.7	75.9 / -1.00	170 METCALFE ST lot D con C Ottawa ON	WWIS
Well ID: 7318398 Construction Date: Primary Water Use: Test Hole Sec. Water Use: Monitoring Data Entry Status: Data Src: Date Received: 8/31/2018 Selected Flag: Yes					

Map Key	Number of Records	Direction/ Distance (m)	Elev/Diff (m)	Site	DB
Final Well Status:	Test Hole			Abandonment Rec:	
Water Type:				Contractor:	7241
Casing Material:				Form Version:	7
Audit No:	Z290606			Owner:	
Tag:	A251722			Street Name:	170 METCALFE ST
Construction Method:				County:	OTTAWA
Elevation (m):				Municipality:	NEPEAN TOWNSHIP
Elevation Reliability:				Site Info:	
Depth to Bedrock:				Lot:	D
Well Depth:				Concession:	C
Overburden/Bedrock:				Concession Name:	
Pump Rate:				Easting NAD83:	
Static Water Level:				Northing NAD83:	
Flowing (Y/N):				Zone:	
Flow Rate:				UTM Reliability:	
Clear/Cloudy:					

PDF URL (Map):

Bore Hole Information

Bore Hole ID:	1007283730	Elevation:	
DP2BR:		Elevrc:	
Spatial Status:		Zone:	18
Code OB:		East83:	445590
Code OB Desc:		North83:	5029711
Open Hole:		Org CS:	UTM83
Cluster Kind:		UTMRC:	4
Date Completed:	6/19/2018	UTMRC Desc:	margin of error : 30 m - 100 m
Remarks:		Location Method:	wwr
Elevrc Desc:			
Location Source Date:			
Improvement Location Source:			
Improvement Location Method:			
Source Revision Comment:			
Supplier Comment:			

Overburden and Bedrock

Materials Interval

Formation ID:	1007459070
Layer:	3
Color:	2
General Color:	GREY
Mat1:	05
Most Common Material:	CLAY
Mat2:	
Mat2 Desc:	
Mat3:	
Mat3 Desc:	
Formation Top Depth:	8
Formation End Depth:	20
Formation End Depth UOM:	ft

Overburden and Bedrock

Materials Interval

Formation ID:	1007459068
Layer:	1
Color:	2
General Color:	GREY
Mat1:	27
Most Common Material:	OTHER

Map Key	Number of Records	Direction/ Distance (m)	Elev/Diff (m)	Site	DB
Mat2:		28			
Mat2 Desc:		SAND			
Mat3:		11			
Mat3 Desc:		GRAVEL			
Formation Top Depth:		0			
Formation End Depth:		1			
Formation End Depth UOM:		ft			
<u>Overburden and Bedrock Materials Interval</u>					
Formation ID:		1007459069			
Layer:		2			
Color:		2			
General Color:		GREY			
Mat1:		05			
Most Common Material:		CLAY			
Mat2:		06			
Mat2 Desc:		SILT			
Mat3:		85			
Mat3 Desc:		SOFT			
Formation Top Depth:		1			
Formation End Depth:		8			
Formation End Depth UOM:		ft			
<u>Annular Space/Abandonment Sealing Record</u>					
Plug ID:		1007459079			
Layer:		2			
Plug From:		1			
Plug To:		9			
Plug Depth UOM:		ft			
<u>Annular Space/Abandonment Sealing Record</u>					
Plug ID:		1007459078			
Layer:		1			
Plug From:		0			
Plug To:		1			
Plug Depth UOM:		ft			
<u>Annular Space/Abandonment Sealing Record</u>					
Plug ID:		1007459080			
Layer:		3			
Plug From:		9			
Plug To:		20			
Plug Depth UOM:		ft			
<u>Method of Construction & Well Use</u>					
Method Construction ID:		1007459077			
Method Construction Code:		D			
Method Construction:		Direct Push			
Other Method Construction:					

Pipe Information

Map Key	Number of Records	Direction/ Distance (m)	Elev/Diff (m)	Site	DB
Pipe ID:		1007459067			
Casing No:		0			
Comment:					
Alt Name:					
<u>Construction Record - Casing</u>					
Casing ID:		1007459073			
Layer:		1			
Material:		5			
Open Hole or Material:		PLASTIC			
Depth From:		0			
Depth To:		10			
Casing Diameter:		1.38			
Casing Diameter UOM:		inch			
Casing Depth UOM:		ft			
<u>Construction Record - Screen</u>					
Screen ID:		1007459074			
Layer:		1			
Slot:		10			
Screen Top Depth:		10			
Screen End Depth:		20			
Screen Material:		5			
Screen Depth UOM:		ft			
Screen Diameter UOM:		inch			
Screen Diameter:		1.66			
<u>Water Details</u>					
Water ID:		1007459072			
Layer:					
Kind Code:					
Kind:					
Water Found Depth:					
Water Found Depth UOM:		ft			
<u>Hole Diameter</u>					
Hole ID:		1007459071			
Diameter:		2.375			
Depth From:		0			
Depth To:		20			
Hole Depth UOM:		ft			
Hole Diameter UOM:		inch			
87	1 of 1	WNW/194.1	76.8 / -0.03	Ambassador-Mondrian Inc. 324 LAURIER AVE W, OTTAWA, ON, K1P 0A4 ON	RSC
RSC ID:	40506			Cert Date:	22-Nov-07
RA No:				Cert Prop Use No:	No CPU
RSC Type:				Intended Prop Use:	Residential
Curr Property Use:	Commercial			Qual Person Name:	Mr. Arthur Loeb
Ministry District:	OTTAWA			Stratified (Y/N):	
Filing Date:	14-Dec-07			Audit (Y/N):	
Date Ack:				Entire Leg Prop. (Y/N):	Yes
Date Returned:				Accuracy Estimate:	11 to 20 meters
Restoration Type:				Telephone:	613-2331104
Soil Type:				Fax:	613-2336582

Map Key	Number of Records	Direction/ Distance (m)	Elev/Diff (m)	Site	DB
Criteria:				Email:	kamlo@bellnet.ca
CPU Issued Sect 1686:	No				
Asmt Roll No:		0614041 - 80108300			
Prop ID No (PIN):		04114 - 0045 LT			
Property Municipal Address:		324 LAURIER AVE W, OTTAWA, ON, K1P 0A4			
Mailing Address:		Suite 200, 185 SOMERSET ST W, OTTAWA, ON, K2P 0J2			
Latitude & Longitude:		45.41888890N 75.69833330W			
UTM Coordinates:		NAD83 18-445363-5029723 (converted from Latitude & Longitude)			
Consultant:					
Legal Desc:		Lots 33 and 34, Plan 2996; S/S of Laurier Avenue West; Lot 1, Plan 2996, W/S of Bank Bank Street; Lot 33, Plan 2996, N/S of Gloucester Street; Ottawa/Nepean.			
Measurement Method:		Digitized from a satellite image			
Applicable Standards:		Full Depth Site Conditions Standard, with Nonpotable Ground Water, Coarse Textured Soil, for Residential/Parkland/Institutional property use			
RSC PDF:					
88	1 of 1	SSE/197.4	76.9 / 0.00	Biz Point Inc. 273 Bank St Ottawa ON K2P 1X5	SCT
Established:		2004			
Plant Size (ft²):					
Employment:					
--Details--					
Description:		Digital Printing			
SIC/NAICS Code:		323115			
89	1 of 1	SE/197.4	75.9 / -1.00	ALLAN KWAI 331 SOMERSET ST. W., SWM OTTAWA CITY ON K2P 0J8	CA
Certificate #:		3-1581-97-			
Application Year:		97			
Issue Date:		10/28/1997			
Approval Type:		Municipal sewage			
Status:		Approved			
Application Type:					
Client Name:					
Client Address:					
Client City:					
Client Postal Code:					
Project Description:					
Contaminants:					
Emission Control:					
90	1 of 1	SE/198.7	76.4 / -0.46	343 Somerset Street West Ottawa ON	EHS
Order No:		20140905028		Nearest Intersection:	
Status:		C		Municipality:	
Report Type:		Custom Report		Client Prov/State:	ON
Report Date:		10-SEP-14		Search Radius (km):	.25
Date Received:		05-SEP-14		X:	-75.69567
Previous Site Name:				Y:	45.415889
Lot/Building Size:					
Additional Info Ordered:					

Map Key	Number of Records	Direction/ Distance (m)	Elev/Diff (m)	Site	DB
91	1 of 1	NE/199.2	75.9 / -1.00	170 METCALFE ST lot D con C Ottawa ON	WWIS

Well ID: 7318397
Construction Date:
Primary Water Use: Test Hole
Sec. Water Use: Monitoring
Final Well Status: Test Hole
Water Type:
Casing Material:
Audit No: Z290608
Tag: A251720
Construction Method:
Elevation (m):
Elevation Reliability:
Depth to Bedrock:
Well Depth:
Overburden/Bedrock:
Pump Rate:
Static Water Level:
Flowing (Y/N):
Flow Rate:
Clear/Cloudy:

Data Entry Status:
Data Src:
Date Received: 8/31/2018
Selected Flag: Yes
Abandonment Rec:
Contractor: 7241
Form Version: 7
Owner:
Street Name: 170 METCALFE ST
County: OTTAWA
Municipality: NEPEAN TOWNSHIP
Site Info:
Lot: D
Concession: C
Concession Name:
Easting NAD83:
Northing NAD83:
Zone:
UTM Reliability:

PDF URL (Map):

Bore Hole Information

Bore Hole ID: 1007283727
DP2BR:
Spatial Status:
Code OB:
Code OB Desc:
Open Hole:
Cluster Kind:
Date Completed: 6/19/2018
Remarks:
Elevrc Desc:
Location Source Date:
Improvement Location Source:
Improvement Location Method:
Source Revision Comment:
Supplier Comment:

Elevation:
Elevrc:
Zone: 18
East83: 445599
North83: 5029712
Org CS: UTM83
UTMRC: 4
UTMRC Desc: margin of error : 30 m - 100 m
Location Method: wwr

Overburden and Bedrock
Materials Interval

Formation ID: 1007459055
Layer: 1
Color: 6
General Color: BROWN
Mat1: 10
Most Common Material: COARSE SAND
Mat2: 11
Mat2 Desc: GRAVEL
Mat3:
Mat3 Desc:
Formation Top Depth: 0
Formation End Depth: 7
Formation End Depth UOM: ft

Overburden and Bedrock
Materials Interval

Map Key	Number of Records	Direction/ Distance (m)	Elev/Diff (m)	Site	DB
Formation ID:		1007459056			
Layer:		2			
Color:		2			
General Color:		GREY			
Mat1:		05			
Most Common Material:		CLAY			
Mat2:		06			
Mat2 Desc:		SILT			
Mat3:		85			
Mat3 Desc:		SOFT			
Formation Top Depth:		7			
Formation End Depth:		20			
Formation End Depth UOM:		ft			
<u>Annular Space/Abandonment Sealing Record</u>					
Plug ID:		1007459064			
Layer:		1			
Plug From:		0			
Plug To:		1			
Plug Depth UOM:		ft			
<u>Annular Space/Abandonment Sealing Record</u>					
Plug ID:		1007459065			
Layer:		2			
Plug From:		1			
Plug To:		9			
Plug Depth UOM:		ft			
<u>Annular Space/Abandonment Sealing Record</u>					
Plug ID:		1007459066			
Layer:		3			
Plug From:		9			
Plug To:		20			
Plug Depth UOM:		ft			
<u>Method of Construction & Well Use</u>					
Method Construction ID:		1007459063			
Method Construction Code:		D			
Method Construction:		Direct Push			
Other Method Construction:					
<u>Pipe Information</u>					
Pipe ID:		1007459054			
Casing No:		0			
Comment:					
Alt Name:					
<u>Construction Record - Casing</u>					
Casing ID:		1007459059			
Layer:		1			

Map Key	Number of Records	Direction/ Distance (m)	Elev/Diff (m)	Site	DB
Material: 5					
Open Hole or Material: PLASTIC					
Depth From: 0					
Depth To: 10					
Casing Diameter: 1.38					
Casing Diameter UOM: inch					
Casing Depth UOM: ft					
<u>Construction Record - Screen</u>					
Screen ID: 1007459060					
Layer: 1					
Slot: 10					
Screen Top Depth: 10					
Screen End Depth: 20					
Screen Material: 5					
Screen Depth UOM: ft					
Screen Diameter UOM: inch					
Screen Diameter: 1.66					
<u>Water Details</u>					
Water ID: 1007459058					
Layer:					
Kind Code:					
Kind:					
Water Found Depth:					
Water Found Depth UOM: ft					
<u>Hole Diameter</u>					
Hole ID: 1007459057					
Diameter: 3.25					
Depth From: 0					
Depth To: 20					
Hole Depth UOM: ft					
Hole Diameter UOM: inch					

92	1 of 3	E/199.3	75.3 / -1.54	325 Cooper Street Ottawa ON K2P 0G5	EHS
Order No: 20200213021		Nearest Intersection:			
Status: C		Municipality:			
Report Type: Standard Report		Client Prov/State: ON			
Report Date: 19-FEB-20		Search Radius (km): .25			
Date Received: 13-FEB-20		X: -75.6944063			
Previous Site Name:		Y: 45.4173144			
Lot/Building Size:					
Additional Info Ordered:					

92	2 of 3	E/199.3	75.3 / -1.54	325 Cooper Street Ottawa ON K2P 0G5	EHS
Order No: 20200213021		Nearest Intersection:			
Status: C		Municipality:			
Report Type: Standard Report		Client Prov/State: ON			
Report Date: 19-FEB-20		Search Radius (km): .25			
Date Received: 13-FEB-20		X: -75.6944063			
Previous Site Name:		Y: 45.4173144			
Lot/Building Size:					
Additional Info Ordered:					

Map Key	Number of Records	Direction/ Distance (m)	Elev/Diff (m)	Site	DB
92	3 of 3	E/199.3	75.3 / -1.54	Danosh construction 325 Cooper St ottawa ON K2P 0G5	GEN
Generator No:	ON4032240			PO Box No:	
Status:	Registered			Country:	Canada
Approval Years:	As of Jul 2020			Choice of Contact:	
Contam. Facility:				Co Admin:	
MHSW Facility:				Phone No Admin:	
SIC Code:					
SIC Description:					
<u>Detail(s)</u>					
Waste Class:	221 L				
Waste Class Desc:	Light fuels				
Waste Class:	221 I				
Waste Class Desc:	Light fuels				
93	1 of 1	SE/200.2	75.9 / -1.00	327 Somerset St W Ottawa ON K2P0J8	EHS
Order No:	20151130011			Nearest Intersection:	
Status:	C			Municipality:	
Report Type:	Custom Report			Client Prov/State:	ON
Report Date:	03-DEC-15			Search Radius (km):	.25
Date Received:	30-NOV-15			X:	-75.695217
Previous Site Name:				Y:	45.416108
Lot/Building Size:					
Additional Info Ordered:					
94	1 of 2	NNE/202.5	75.8 / -1.03	Prime Mechanical 151 O'Connor Ottawa ON K2P 2M5	GEN
Generator No:	ON7952211			PO Box No:	
Status:				Country:	
Approval Years:	2011			Choice of Contact:	
Contam. Facility:				Co Admin:	
MHSW Facility:				Phone No Admin:	
SIC Code:	238220				
SIC Description:					
94	2 of 2	NNE/202.5	75.8 / -1.03	Financial Transactions and Reports Analysis Centre of Canada Ottawa ON K1P 1H7	ECA
Approval No:	0702-5EZRM4			MOE District:	Ottawa
Approval Date:	2002-11-01			City:	
Status:	Approved			Longitude:	-75.69633
Record Type:	ECA			Latitude:	45.419205
Link Source:	IDS			Geometry X:	
SWP Area Name:	Rideau Valley			Geometry Y:	
Approval Type:	ECA-AIR				
Project Type:	AIR				
Address:					
Full Address:					

Map Key	Number of Records	Direction/ Distance (m)	Elev/Diff (m)	Site	DB
Full PDF Link:		https://www.accessenvironment.ene.gov.on.ca/instruments/7137-5A6JET-14.pdf			
95	1 of 1	NNW/203.7	77.6 / 0.77	265 Laurier Ave W Ottawa ON	EHS
Order No:	20130503004			Nearest Intersection:	
Status:	C			Municipality:	
Report Type:	Standard Report			Client Prov/State:	ON
Report Date:	08-MAY-13			Search Radius (km):	.25
Date Received:	03-MAY-13			X:	0
Previous Site Name:				Y:	0
Lot/Building Size:					
Additional Info Ordered:					
96	1 of 1	SSE/203.7	76.9 / 0.00	275 Bank Street Ottawa ON K2P 2L6	EHS
Order No:	20101027019			Nearest Intersection:	
Status:	C			Municipality:	
Report Type:	Custom Report			Client Prov/State:	ON
Report Date:	11/2/2010			Search Radius (km):	0.25
Date Received:	10/27/2010 11:39:28 AM			X:	-75.696426
Previous Site Name:				Y:	45.415638
Lot/Building Size:					
Additional Info Ordered:					
97	1 of 1	ENE/205.1	75.2 / -1.69	City of Ottawa North side of Nepean St., near #88 (between O'Connor St. and Metcalfe St.) Ottawa ON	SPL
Ref No:	8247-AN432D			Discharger Report:	
Site No:				Material Group:	
Incident Dt:	6/6/2017			Health/Env Conseq:	2 - Minor Environment
Year:				Client Type:	Municipal Government
Incident Cause:				Sector Type:	Miscellaneous Industrial
Incident Event:	Leak/Break			Agency Involved:	
Contaminant Code:	15			Nearest Watercourse:	
Contaminant Name:	HYDRAULIC OIL			Site Address:	North side of Nepean St., near #88 (between O'Connor St. and Metcalfe St.)
Contaminant Limit 1:				Site District Office:	Ottawa
Contam Limit Freq 1:				Site Postal Code:	
Contaminant UN No 1:	n/a			Site Region:	Eastern
Environment Impact:				Site Municipality:	Ottawa
Nature of Impact:				Site Lot:	
Receiving Medium:				Site Conc:	
Receiving Env:	Land; Surface Water; Source Water Zone			Northing:	5029686.9
MOE Response:				Easting:	445626.15
Dt MOE Arvl on Scn:				Site Geo Ref Accu:	
MOE Reported Dt:	6/6/2017			Site Map Datum:	
Dt Document Closed:				SAC Action Class:	
Incident Reason:	Unknown / N/A			Source Type:	Unknown / N/A
Site Name:	Construction Site<UNOFFICIAL>				
Site County/District:					
Site Geo Ref Meth:					
Incident Summary:	City of Ottawa: Unkn Quantity Hydraulic Oil to Ground, CB - Contained				
Contaminant Qty:	0 other - see incident description				

Map Key	Number of Records	Direction/ Distance (m)	Elev/Diff (m)	Site	DB
98	1 of 1	WNW/205.3	77.6 / 0.69	Waste Management of Canada Corporation Bank St and Laurier Ave West Ottawa ON	SPL
Ref No:	2717-8X2Q23			Discharger Report:	
Site No:				Material Group:	
Incident Dt:	10-AUG-12			Health/Env Conseq:	
Year:				Client Type:	
Incident Cause:	Other Discharges			Sector Type:	Motor Vehicle
Incident Event:				Agency Involved:	
Contaminant Code:	15			Nearest Watercourse:	
Contaminant Name:	TRANSFORMER OIL (N.O.S.)			Site Address:	Bank St and Laurier Ave West
Contaminant Limit 1:				Site District Office:	
Contam Limit Freq 1:				Site Postal Code:	
Contaminant UN No 1:				Site Region:	
Environment Impact:	Not Anticipated			Site Municipality:	Ottawa
Nature of Impact:				Site Lot:	
Receiving Medium:				Site Conc:	
Receiving Env:				Northing:	
MOE Response:	No Field Response			Easting:	
Dt MOE Arvl on Scn:				Site Geo Ref Accu:	
MOE Reported Dt:	10-AUG-12			Site Map Datum:	
Dt Document Closed:				SAC Action Class:	Land Spills
Incident Reason:	Equipment Failure - Malfunction of system components			Source Type:	
Site Name:	Intersection<UNOFFICIAL>				
Site County/District:					
Site Geo Ref Meth:					
Incident Summary:	Waste Management, Trans Oil 9 L to grnd clng				
Contaminant Qty:	9 L				

99	1 of 1	NE/208.8	75.9 / -1.00	170 METCALFE ST ON	WWIS
Well ID:	7319978			Data Entry Status:	
Construction Date:				Data Src:	
Primary Water Use:				Date Received:	8/31/2018
Sec. Water Use:				Selected Flag:	Yes
Final Well Status:	Monitoring and Test Hole			Abandonment Rec:	
Water Type:				Contractor:	7241
Casing Material:				Form Version:	7
Audit No:	Z290607			Owner:	
Tag:	A251721			Street Name:	170 METCALFE ST
Construction Method:				County:	OTTAWA
Elevation (m):				Municipality:	OTTAWA CITY
Elevation Reliability:				Site Info:	
Depth to Bedrock:				Lot:	
Well Depth:				Concession:	
Overburden/Bedrock:				Concession Name:	
Pump Rate:				Easting NAD83:	
Static Water Level:				Northing NAD83:	
Flowing (Y/N):				Zone:	
Flow Rate:				UTM Reliability:	
Clear/Cloudy:					
PDF URL (Map):					
<u>Bore Hole Information</u>					
Bore Hole ID:	1007293807			Elevation:	
DP2BR:				Elevrc:	
Spatial Status:				Zone:	18
Code OB:				East83:	445602

Map Key	Number of Records	Direction/ Distance (m)	Elev/Diff (m)	Site	DB
Code OB Desc:				North83:	5029722
Open Hole:				Org CS:	UTM83
Cluster Kind:				UTMRC:	4
Date Completed:	6/19/2018			UTMRC Desc:	margin of error : 30 m - 100 m
Remarks:				Location Method:	wwr
Elevrc Desc:					
Location Source Date:					
Improvement Location Source:					
Improvement Location Method:					
Source Revision Comment:					
Supplier Comment:					

Overburden and Bedrock
Materials Interval

Formation ID: 1007352414
Layer: 1
Color: 6
General Color: BROWN
Mat1: 10
Most Common Material: COARSE SAND
Mat2: 11
Mat2 Desc: GRAVEL
Mat3: 85
Mat3 Desc: SOFT
Formation Top Depth: 0
Formation End Depth: 4
Formation End Depth UOM: ft

Overburden and Bedrock
Materials Interval

Formation ID: 1007352415
Layer: 2
Color: 2
General Color: GREY
Mat1: 05
Most Common Material: CLAY
Mat2: 06
Mat2 Desc: SILT
Mat3: 85
Mat3 Desc: SOFT
Formation Top Depth: 4
Formation End Depth: 20
Formation End Depth UOM: ft

Annular Space/Abandonment
Sealing Record

Plug ID: 1007352423
Layer: 3
Plug From: 9
Plug To: 20
Plug Depth UOM: ft

Annular Space/Abandonment
Sealing Record

Plug ID: 1007352421
Layer: 1
Plug From: 0
Plug To: 1

<i>Map Key</i>	<i>Number of Records</i>	<i>Direction/ Distance (m)</i>	<i>Elev/Diff (m)</i>	<i>Site</i>	<i>DB</i>
Plug Depth UOM:		ft			
<u>Annular Space/Abandonment Sealing Record</u>					
Plug ID:		1007352422			
Layer:		2			
Plug From:		1			
Plug To:		9			
Plug Depth UOM:		ft			
<u>Method of Construction & Well Use</u>					
Method Construction ID:		1007352420			
Method Construction Code:		D			
Method Construction:		Direct Push			
Other Method Construction:					
<u>Pipe Information</u>					
Pipe ID:		1007352413			
Casing No:		0			
Comment:					
Alt Name:					
<u>Construction Record - Casing</u>					
Casing ID:		1007352418			
Layer:		1			
Material:		5			
Open Hole or Material:		PLASTIC			
Depth From:		0			
Depth To:		10			
Casing Diameter:		1.38			
Casing Diameter UOM:		inch			
Casing Depth UOM:		ft			
<u>Construction Record - Screen</u>					
Screen ID:		1007352419			
Layer:		1			
Slot:		10			
Screen Top Depth:		10			
Screen End Depth:		20			
Screen Material:		5			
Screen Depth UOM:		ft			
Screen Diameter UOM:		inch			
Screen Diameter:		1.66			
<u>Water Details</u>					
Water ID:		1007352417			
Layer:					
Kind Code:					
Kind:					
Water Found Depth:					
Water Found Depth UOM:		ft			
<u>Hole Diameter</u>					

Map Key	Number of Records	Direction/ Distance (m)	Elev/Diff (m)	Site	DB
Hole ID: Diameter: Depth From: Depth To: Hole Depth UOM: Hole Diameter UOM:		1007352416 2.375 0 20 ft inch			
100	1 of 4	E/209.7	74.8 / -2.12	MOTOR VEHICLE 250 LISGAR STR. MOTOR VEHICLE (OPERATING FLUID) OTTAWA CITY ON K2P 0C8	SPL
Ref No: Site No: Incident Dt: Year: Incident Cause: Incident Event: Contaminant Code: Contaminant Name: Contaminant Limit 1: Contam Limit Freq 1: Contaminant UN No 1: Environment Impact: Nature of Impact: Receiving Medium: Receiving Env: MOE Response: Dt MOE Arvl on Scn: MOE Reported Dt: Dt Document Closed: Incident Reason: Site Name: Site County/District: Site Geo Ref Meth: Incident Summary: Contaminant Qty:		53206 6/28/1991 OTHER CONTAINER LEAK NOT ANTICIPATED LAND / WATER CORROSION		Discharger Report: Material Group: Health/Env Conseq: Client Type: Sector Type: Agency Involved: Nearest Watercourse: Site Address: Site District Office: Site Postal Code: Site Region: Site Municipality: Site Lot: Site Conc: Northing: Easting: Site Geo Ref Accu: Site Map Datum: SAC Action Class: Source Type:	20101 FIRE, WORKS
RESIDENT: 20L GASOLINE SPILL FROM CAR. TANK RUPTURED					
100	2 of 4	E/209.7	74.8 / -2.12	Enbridge Gas Distribution Inc. 250 Lisgar Street Ottawa ON	SPL
Ref No: Site No: Incident Dt: Year: Incident Cause: Incident Event: Contaminant Code: Contaminant Name: Contaminant Limit 1: Contam Limit Freq 1: Contaminant UN No 1: Environment Impact: Nature of Impact: Receiving Medium: Receiving Env: MOE Response: Dt MOE Arvl on Scn: MOE Reported Dt: Dt Document Closed:		3105-9QUP89 NA 2014/11/14 Leak/Break 35 NATURAL GAS (METHANE) Confirmed Air Pollution Not Moe mandate 2014/11/14 2014/12/20		Discharger Report: Material Group: Health/Env Conseq: Client Type: Sector Type: Agency Involved: Nearest Watercourse: Site Address: Site District Office: Site Postal Code: Site Region: Site Municipality: Site Lot: Site Conc: Northing: Easting: Site Geo Ref Accu: Site Map Datum: SAC Action Class:	Pipeline/Components 250 Lisgar Street Ottawa
TSSA - Fuel Safety Branch - Hydrocarbon Fuel Release/Spill					

Map Key	Number of Records	Direction/ Distance (m)	Elev/Diff (m)	Site	DB
Incident Reason:	Unknown / N/A			Source Type:	
Site Name:	1/2" line strike<UNOFFICIAL>				
Site County/District:					
Site Geo Ref Meth:					
Incident Summary:	Union Gas: 1/2" plastic line strike, made safe				
Contaminant Qty:	0 other - see incident description				

100	3 of 4	E/209.7	74.8 / -2.12	250 LISGAR ST, OTTAWA ON	PINC
Incident ID:				Health Impact:	
Incident No:	1520852			Environment Impact:	
Type:	FS-Pipeline Incident			Property Damage:	Yes
Status Code:	Pipeline Damage Reason Est			Service Interrupt:	
Fuel Occurrence Tp:				Enforce Policy:	Yes
Fuel Type:				Public Relation:	
Tank Status:	RC Established			Pipeline System:	
Task No:	5256542			Depth:	
Spills Action Centre:				Pipe Material:	
Method Details:	E-mail			PSIG:	
Fuel Category:	Natural Gas			Attribute Category:	FS-Perform P-line Inc Invest
Date of Occurrence:				Regulator Location:	
Occurrence Start Date:	2014/12/29				
Operation Type:					
Pipeline Type:					
Regulator Type:					
Summary:	250 LISGAR ST, OTTAWA - PIPELINE HIT 1/2"				
Reported By:	Pierre Potvin - Enbridge				
Affiliation:					
Occurrence Desc:					
Damage Reason:	Excavation practices not sufficient				
Notes:					

100	4 of 4	E/209.7	74.8 / -2.12	250 Lisgar St Ottawa ON	WWIS
Well ID:	7334675			Data Entry Status:	
Construction Date:				Data Src:	
Primary Water Use:	Municipal			Date Received:	3/8/2019
Sec. Water Use:	Monitoring			Selected Flag:	Yes
Final Well Status:	Monitoring and Test Hole			Abandonment Rec:	
Water Type:				Contractor:	7241
Casing Material:				Form Version:	7
Audit No:	Z298237			Owner:	
Tag:	A257374			Street Name:	250 Lisgar St
Construction Method:				County:	OTTAWA
Elevation (m):				Municipality:	NEPEAN TOWNSHIP
Elevation Reliability:				Site Info:	
Depth to Bedrock:				Lot:	
Well Depth:				Concession:	
Overburden/Bedrock:				Concession Name:	
Pump Rate:				Easting NAD83:	
Static Water Level:				Northing NAD83:	
Flowing (Y/N):				Zone:	
Flow Rate:				UTM Reliability:	
Clear/Cloudy:					
PDF URL (Map):					

Bore Hole Information

Map Key	Number of Records	Direction/ Distance (m)	Elev/Diff (m)	Site	DB
Bore Hole ID:	1007447342			Elevation:	
DP2BR:				Elevrc:	
Spatial Status:				Zone:	18
Code OB:				East83:	445678
Code OB Desc:				North83:	5029588
Open Hole:				Org CS:	UTM83
Cluster Kind:				UTMRC:	4
Date Completed:	11/14/2018			UTMRC Desc:	margin of error : 30 m - 100 m
Remarks:				Location Method:	wwr
Elevrc Desc:					
Location Source Date:					
Improvement Location Source:					
Improvement Location Method:					
Source Revision Comment:					
Supplier Comment:					

Overburden and Bedrock
Materials Interval

Formation ID:	1007811499
Layer:	3
Color:	6
General Color:	BROWN
Mat1:	05
Most Common Material:	CLAY
Mat2:	06
Mat2 Desc:	SILT
Mat3:	85
Mat3 Desc:	SOFT
Formation Top Depth:	2
Formation End Depth:	6
Formation End Depth UOM:	ft

Overburden and Bedrock
Materials Interval

Formation ID:	1007811500
Layer:	4
Color:	2
General Color:	GREY
Mat1:	05
Most Common Material:	CLAY
Mat2:	06
Mat2 Desc:	SILT
Mat3:	85
Mat3 Desc:	SOFT
Formation Top Depth:	6
Formation End Depth:	14
Formation End Depth UOM:	ft

Overburden and Bedrock
Materials Interval

Formation ID:	1007811498
Layer:	2
Color:	6
General Color:	BROWN
Mat1:	28
Most Common Material:	SAND
Mat2:	
Mat2 Desc:	
Mat3:	85

Map Key	Number of Records	Direction/ Distance (m)	Elev/Diff (m)	Site	DB
Mat3 Desc:		SOFT			
Formation Top Depth:		1			
Formation End Depth:		2			
Formation End Depth UOM:		ft			
<u>Overburden and Bedrock Materials Interval</u>					
Formation ID:		1007811497			
Layer:		1			
Color:		2			
General Color:		GREY			
Mat1:		11			
Most Common Material:		GRAVEL			
Mat2:		27			
Mat2 Desc:		OTHER			
Mat3:		73			
Mat3 Desc:		HARD			
Formation Top Depth:		0			
Formation End Depth:		1			
Formation End Depth UOM:		ft			
<u>Annular Space/Abandonment Sealing Record</u>					
Plug ID:		1007812686			
Layer:		1			
Plug From:		0			
Plug To:		1			
Plug Depth UOM:		ft			
<u>Annular Space/Abandonment Sealing Record</u>					
Plug ID:		1007812688			
Layer:		3			
Plug From:		3			
Plug To:		14			
Plug Depth UOM:		ft			
<u>Annular Space/Abandonment Sealing Record</u>					
Plug ID:		1007812687			
Layer:		2			
Plug From:		1			
Plug To:		3			
Plug Depth UOM:		ft			
<u>Method of Construction & Well Use</u>					
Method Construction ID:		1007813621			
Method Construction Code:		B			
Method Construction:		Other Method			
Other Method Construction:		Direct Push			
<u>Pipe Information</u>					
Pipe ID:		1007810122			
Casing No:		0			

Map Key	Number of Records	Direction/ Distance (m)	Elev/Diff (m)	Site	DB
---------	-------------------	----------------------------	------------------	------	----

Comment:
Alt Name:

Construction Record - Casing

Casing ID: 1007813970
 Layer: 1
 Material: 5
 Open Hole or Material: PLASTIC
 Depth From: 0
 Depth To: 4
 Casing Diameter: 1.38
 Casing Diameter UOM: Inch
 Casing Depth UOM: ft

Construction Record - Screen

Screen ID: 1007814444
 Layer: 1
 Slot: 10
 Screen Top Depth: 4
 Screen End Depth: 14
 Screen Material: 5
 Screen Depth UOM: ft
 Screen Diameter UOM: Inch
 Screen Diameter: 1.66

Results of Well Yield Testing

Pump Test ID: 1007814774
 Pump Set At:
 Static Level:
 Final Level After Pumping:
 Recommended Pump Depth:
 Pumping Rate:
 Flowing Rate:
 Recommended Pump Rate:
 Levels UOM: ft
 Rate UOM: GPM
 Water State After Test Code:
 Water State After Test:
 Pumping Test Method: 0
 Pumping Duration HR:
 Pumping Duration MIN:
 Flowing:

Hole Diameter

Hole ID: 1007813297
 Diameter: 2.375
 Depth From: 0
 Depth To: 14
 Hole Depth UOM: ft
 Hole Diameter UOM: Inch

101	1 of 1	ESE/211.4	75.9 / -1.00	234 O'connor St Ottawa ON K2P1T9	EHS
---------------------	--------	-----------	--------------	-------------------------------------	-----

Order No:	20150626030	Nearest Intersection:	
Status:	C	Municipality:	
Report Type:	Standard Report	Client Prov/State:	ON
Report Date:	06-JUL-15	Search Radius (km):	.25

Map Key	Number of Records	Direction/ Distance (m)	Elev/Diff (m)	Site	DB
Date Received:	26-JUN-15			X: -75.694742	
Previous Site Name:				Y: 45.416336	
Lot/Building Size:					
Additional Info Ordered:					

102	1 of 1	ESE/212.5	75.9 / -1.00	231 O'CONNOR ST, OTTAWA ON	PINC
Incident ID:				Health Impact:	
Incident No:	1602812			Environment Impact:	
Type:	FS-Pipeline Incident			Property Damage:	Yes
Status Code:	Pipeline Damage Reason Est			Service Interupt:	Yes
Fuel Occurrence Tp:				Enforce Policy:	Yes
Fuel Type:				Public Relation:	
Tank Status:	RC Established			Pipeline System:	
Task No:	5416036			Depth:	
Spills Action Centre:				Pipe Material:	
Method Details:	E-mail			PSIG:	
Fuel Category:	Natural Gas			Attribute Category:	FS-Perform P-line Inc Invest
Date of Occurrence:				Regulator Location:	
Occurrence Start Date:	2015/03/24				
Operation Type:					
Pipeline Type:					
Regulator Type:					
Summary:	231 O'CONNOR ST, OTTAWA - PIPELINE HIT - 1/2"				
Reported By:	Tracy Penney - enbridge				
Affiliation:					
Occurrence Desc:					
Damage Reason:	Excavation practices not sufficient				
Notes:					

103	1 of 1	SSE/214.4	77.0 / 0.11	SOMERSET ROADWAY OTTAWA ON	WWIS
Well ID:	1535586			Data Entry Status:	
Construction Date:				Data Src:	
Primary Water Use:				Date Received:	6/24/2005
Sec. Water Use:				Selected Flag:	Yes
Final Well Status:	Observation Wells			Abandonment Rec:	
Water Type:				Contractor:	1844
Casing Material:				Form Version:	3
Audit No:	Z30507			Owner:	
Tag:	A020628			Street Name:	SOMERSET ROADWAY
Construction Method:				County:	OTTAWA
Elevation (m):				Municipality:	OTTAWA CITY
Elevation Reliability:				Site Info:	
Depth to Bedrock:				Lot:	
Well Depth:				Concession:	
Overburden/Bedrock:				Concession Name:	
Pump Rate:				Easting NAD83:	
Static Water Level:				Northing NAD83:	
Flowing (Y/N):				Zone:	
Flow Rate:				UTM Reliability:	
Clear/Cloudy:					
PDF URL (Map):	https://d2khazk8e83rdv.cloudfront.net/moe_mapping/downloads/2Water/Wells_pdfs/153\1535586.pdf				

Bore Hole Information

Bore Hole ID:	11316125	Elevation:	72.768516
----------------------	----------	-------------------	-----------

Map Key	Number of Records	Direction/ Distance (m)	Elev/Diff (m)	Site	DB
DP2BR:				Elevrc:	
Spatial Status:				Zone:	18
Code OB:	0			East83:	445557
Code OB Desc:	Overburden			North83:	5029364
Open Hole:				Org CS:	UTM83
Cluster Kind:				UTMRC:	4
Date Completed:	4/27/2005			UTMRC Desc:	margin of error : 30 m - 100 m
Remarks:				Location Method:	wwr
Elevrc Desc:					
Location Source Date:					
Improvement Location Source:					
Improvement Location Method:					
Source Revision Comment:					
Supplier Comment:					

Overburden and Bedrock

Materials Interval

Formation ID: 932996681
Layer: 1
Color: 2
General Color: GREY
Mat1: 11
Most Common Material: GRAVEL
Mat2:
Mat2 Desc:
Mat3:
Mat3 Desc:
Formation Top Depth: 0
Formation End Depth: .8
Formation End Depth UOM: m

Overburden and Bedrock

Materials Interval

Formation ID: 932996682
Layer: 2
Color: 6
General Color: BROWN
Mat1: 28
Most Common Material: SAND
Mat2:
Mat2 Desc:
Mat3:
Mat3 Desc:
Formation Top Depth: .8
Formation End Depth: 1.2
Formation End Depth UOM: m

Overburden and Bedrock

Materials Interval

Formation ID: 932996683
Layer: 3
Color: 2
General Color: GREY
Mat1: 06
Most Common Material: SILT
Mat2:
Mat2 Desc:
Mat3:
Mat3 Desc:
Formation Top Depth: 1.2

Map Key	Number of Records	Direction/ Distance (m)	Elev/Diff (m)	Site	DB
Formation End Depth:	6				
Formation End Depth UOM:	m				
<u>Annular Space/Abandonment Sealing Record</u>					
Plug ID:	933271640				
Layer:	1				
Plug From:	0				
Plug To:	2.5				
Plug Depth UOM:	m				
<u>Method of Construction & Well Use</u>					
Method Construction ID:	961535586				
Method Construction Code:	B				
Method Construction:	Other Method				
Other Method Construction:					
<u>Pipe Information</u>					
Pipe ID:	11330980				
Casing No:	1				
Comment:					
Alt Name:					
<u>Construction Record - Casing</u>					
Casing ID:	930855429				
Layer:	1				
Material:	5				
Open Hole or Material:	PLASTIC				
Depth From:	0				
Depth To:	3				
Casing Diameter:	50				
Casing Diameter UOM:	cm				
Casing Depth UOM:	m				
<u>Construction Record - Screen</u>					
Screen ID:	933413326				
Layer:	1				
Slot:	#10				
Screen Top Depth:	3				
Screen End Depth:	6				
Screen Material:	5				
Screen Depth UOM:	m				
Screen Diameter UOM:	cm				
Screen Diameter:	6.5				
<u>Hole Diameter</u>					
Hole ID:	11533635				
Diameter:	20				
Depth From:	0				
Depth To:	6				
Hole Depth UOM:	m				
Hole Diameter UOM:	cm				

Map Key	Number of Records	Direction/ Distance (m)	Elev/Diff (m)	Site	DB
104	1 of 2	NNE/214.4	75.8 / -1.03	234 Laurier Avenue West Ottawa ON K1N 5X8	EHS
Order No:	20191217043			Nearest Intersection:	
Status:	C			Municipality:	
Report Type:	Standard Report			Client Prov/State:	ON
Report Date:	20-DEC-19			Search Radius (km):	.25
Date Received:	17-DEC-19			X:	-75.6962192
Previous Site Name:				Y:	45.4192949
Lot/Building Size:					
Additional Info Ordered:					
104	2 of 2	NNE/214.4	75.8 / -1.03	234 Laurier Avenue West Ottawa ON K1N 5X8	EHS
Order No:	20191217043			Nearest Intersection:	
Status:	C			Municipality:	
Report Type:	Standard Report			Client Prov/State:	ON
Report Date:	20-DEC-19			Search Radius (km):	.25
Date Received:	17-DEC-19			X:	-75.6962192
Previous Site Name:				Y:	45.4192949
Lot/Building Size:					
Additional Info Ordered:					
105	1 of 10	NNE/214.4	75.8 / -1.03	NATIONAL DEFENCE 234 LAURIER AVENUE WEST 19TH FLOOR, ROOM 1904 OTTAWA ON K1A 0K2	GEN
Generator No:	ON0046587			PO Box No:	
Status:				Country:	
Approval Years:	93,94,95,96,97			Choice of Contact:	
Contam. Facility:				Co Admin:	
MHSW Facility:				Phone No Admin:	
SIC Code:	8111				
SIC Description:	DEFENCE SERVICES				
<u>Detail(s)</u>					
Waste Class:	264				
Waste Class Desc:	PHOTOPROCESSING WASTES				
105	2 of 10	NNE/214.4	75.8 / -1.03	DEPT. OF NATIONAL DEFENCE 234 LAURIER AVENUE WEST 19TH FLOOR, ROOM 1904 OTTAWA ON K1A 0K2	GEN
Generator No:	ON0046587			PO Box No:	
Status:				Country:	
Approval Years:	98,99,00,01			Choice of Contact:	
Contam. Facility:				Co Admin:	
MHSW Facility:				Phone No Admin:	
SIC Code:	8111				
SIC Description:	DEFENCE SERVICES				
<u>Detail(s)</u>					
Waste Class:	264				
Waste Class Desc:	PHOTOPROCESSING WASTES				

Map Key	Number of Records	Direction/ Distance (m)	Elev/Diff (m)	Site	DB
105	3 of 10	NNE/214.4	75.8 / -1.03	Gillin Engineering and Construction Limited 234 Laurier Avenue West Ottawa K1P 5M8 CITY OF OTTAWA ON	EBR
EBR Registry No: 011-7456 Ministry Ref No: 6797-8ZBQNM Notice Type: Instrument Decision Notice Stage: 804272563 Notice Date: April 26, 2013 Proposal Date: October 30, 2012 Year: 2012 Decision Posted: Exception Posted: Section: Act 1: Act 2: Site Location Map: Instrument Type: (EPA Part II.1-air) - Environmental Compliance Approval (project type: air) Off Instrument Name: Posted By: Company Name: Gillin Engineering and Construction Limited Site Address: Location Other: Proponent Name: Proponent Address: 141 Laurier avenue , 1200, Ottawa Ontario, Canada K1P 5J3 Comment Period: URL: Site Location Details: 234 Laurier Avenue West Ottawa K1P 5M8 CITY OF OTTAWA					
105	4 of 10	NNE/214.4	75.8 / -1.03	GILLIN ENGINEERING AND CONSTRUCTION LIMITED 234 LAURIER W AVE OTTAWA ON K1P 6K6	EASR
Approval No: R-003-5240457867 Status: REGISTERED Date: 2012-10-25 Record Type: EASR Link Source: MOFA Project Type: Heating System Full Address: Approval Type: EASR-Heating System Full PDF Link: http://www.accessenvironment.ene.gov.on.ca/AEWeb/ae/ViewDocument.action?documentRefID=2246 SWP Area Name: MOE District: Municipality: OTTAWA Latitude: Longitude: Geometry X: Geometry Y:					
105	5 of 10	NNE/214.4	75.8 / -1.03	Gillin Engineering and Construction Limited 234 Laurier Ave W Ottawa ON	ECA
Approval No: 7836-96LPLV Approval Date: 19-APR-13 Status: Approved Record Type: Link Source: SWP Area Name: Approval Type: Project Type: Air/Noise Address: Full Address: Full PDF Link: MOE District: City: Ottawa Longitude: Latitude: Geometry X: Geometry Y:					

Map Key	Number of Records	Direction/ Distance (m)	Elev/Diff (m)	Site	DB
105	6 of 10	NNE/214.4	75.8 / -1.03	234 LAURIER LEASEHOLDS LIMITED 234 LAURIER AVENUE WEST OTTAWA ON	GEN
Generator No:	ON8115831			PO Box No:	
Status:				Country:	
Approval Years:	2012			Choice of Contact:	
Contam. Facility:				Co Admin:	
MHSW Facility:				Phone No Admin:	
SIC Code:	531310				
SIC Description:	Real Estate Property Managers				
105	7 of 10	NNE/214.4	75.8 / -1.03	234 Laurier Ave W Ottawa ON K1P1H7	EHS
Order No:	20130909029			Nearest Intersection:	
Status:	C			Municipality:	
Report Type:	Custom Report			Client Prov/State:	ON
Report Date:	16-SEP-13			Search Radius (km):	.25
Date Received:	09-SEP-13			X:	-75.696349
Previous Site Name:				Y:	45.419196
Lot/Building Size:					
Additional Info Ordered:					
105	8 of 10	NNE/214.4	75.8 / -1.03	Gillin Engineering and Construction Limited 234 Laurier Ave W Ottawa ON K1P 5M8	ECA
Approval No:	7836-96LPLV			MOE District:	
Approval Date:	2013-04-19			City:	
Status:	Approved			Longitude:	
Record Type:	ECA			Latitude:	
Link Source:	IDS			Geometry X:	
SWP Area Name:				Geometry Y:	
Approval Type:	ECA-AIR				
Project Type:	AIR				
Address:	234 Laurier Ave W				
Full Address:					
Full PDF Link:	https://www.accessenvironment.ene.gov.on.ca/instruments/6797-8ZBQNM-14.pdf				
105	9 of 10	NNE/214.4	75.8 / -1.03	234 Laurier Ave W Ottawa ON K1N 5X8	EHS
Order No:	20180720141			Nearest Intersection:	
Status:	C			Municipality:	
Report Type:	Standard Report			Client Prov/State:	ON
Report Date:	25-JUL-18			Search Radius (km):	.25
Date Received:	20-JUL-18			X:	-75.696219
Previous Site Name:				Y:	45.419295
Lot/Building Size:					
Additional Info Ordered:					
105	10 of 10	NNE/214.4	75.8 / -1.03	234 Laurier Avenue West Ottawa ON K1N 5X8	EHS
Order No:	20191217043			Nearest Intersection:	
Status:	C			Municipality:	
Report Type:	Standard Report			Client Prov/State:	ON
Report Date:	20-DEC-19			Search Radius (km):	.25
Date Received:	17-DEC-19			X:	-75.6962192

Map Key	Number of Records	Direction/ Distance (m)	Elev/Diff (m)	Site	DB
<i>Previous Site Name:</i>				Y:	45.4192949
<i>Lot/Building Size:</i>					
<i>Additional Info Ordered:</i>					

106	1 of 1	N/214.5	76.9 / 0.00	150 SLATER STREET Ottawa ON	WWIS
<i>Well ID:</i>	7121702			<i>Data Entry Status:</i>	
<i>Construction Date:</i>				<i>Data Src:</i>	
<i>Primary Water Use:</i>	Monitoring			<i>Date Received:</i>	4/8/2009
<i>Sec. Water Use:</i>				<i>Selected Flag:</i>	Yes
<i>Final Well Status:</i>	Test Hole			<i>Abandonment Rec:</i>	
<i>Water Type:</i>				<i>Contractor:</i>	1844
<i>Casing Material:</i>				<i>Form Version:</i>	5
<i>Audit No:</i>	M02881			<i>Owner:</i>	
<i>Tag:</i>	A074581			<i>Street Name:</i>	150 SLATER STREET
<i>Construction Method:</i>				<i>County:</i>	OTTAWA
<i>Elevation (m):</i>				<i>Municipality:</i>	OTTAWA CITY
<i>Elevation Reliability:</i>				<i>Site Info:</i>	
<i>Depth to Bedrock:</i>				<i>Lot:</i>	
<i>Well Depth:</i>				<i>Concession:</i>	
<i>Overburden/Bedrock:</i>				<i>Concession Name:</i>	
<i>Pump Rate:</i>				<i>Easting NAD83:</i>	
<i>Static Water Level:</i>				<i>Northing NAD83:</i>	
<i>Flowing (Y/N):</i>				<i>Zone:</i>	
<i>Flow Rate:</i>				<i>UTM Reliability:</i>	
<i>Clear/Cloudy:</i>					

PDF URL (Map): https://d2khazk8e83rdv.cloudfront.net/moe_mapping/downloads/2Water/Wells_pdfs/712\7121702.pdf

Bore Hole Information

<i>Bore Hole ID:</i>	1002754487	<i>Elevation:</i>	70.814735
<i>DP2BR:</i>		<i>Elevrc:</i>	
<i>Spatial Status:</i>		<i>Zone:</i>	18
<i>Code OB:</i>		<i>East83:</i>	445417
<i>Code OB Desc:</i>		<i>North83:</i>	5029884
<i>Open Hole:</i>		<i>Org CS:</i>	UTM83
<i>Cluster Kind:</i>	This is a record from cluster log sheet	<i>UTMRC:</i>	3
<i>Date Completed:</i>	8/12/2008	<i>UTMRC Desc:</i>	margin of error : 10 - 30 m
<i>Remarks:</i>		<i>Location Method:</i>	wwr
<i>Elevrc Desc:</i>			
<i>Location Source Date:</i>			
<i>Improvement Location Source:</i>			
<i>Improvement Location Method:</i>			
<i>Source Revision Comment:</i>			
<i>Supplier Comment:</i>			

Annular Space/Abandonment Sealing Record

<i>Plug ID:</i>	1002754491
<i>Layer:</i>	
<i>Plug From:</i>	
<i>Plug To:</i>	
<i>Plug Depth UOM:</i>	

Method of Construction & Well Use

<i>Method Construction ID:</i>	1002754490
--------------------------------	------------

Map Key	Number of Records	Direction/ Distance (m)	Elev/Diff (m)	Site	DB
Method Construction Code:					
Method Construction:					
Other Method Construction: HSA					
<u>Pipe Information</u>					
Pipe ID: 1002754492					
Casing No: 0					
Comment:					
Alt Name:					
<u>Construction Record - Casing</u>					
Casing ID: 1002754494					
Layer:					
Material: 5					
Open Hole or Material: PLASTIC					
Depth From:					
Depth To: 5.5					
Casing Diameter:					
Casing Diameter UOM:					
Casing Depth UOM: m					
<u>Construction Record - Screen</u>					
Screen ID: 1002754493					
Layer:					
Slot:					
Screen Top Depth: 5.5					
Screen End Depth: 7					
Screen Material:					
Screen Depth UOM: m					
Screen Diameter UOM:					
Screen Diameter:					
<u>Results of Well Yield Testing</u>					
Pump Test ID: 1002754495					
Pump Set At:					
Static Level:					
Final Level After Pumping:					
Recommended Pump Depth:					
Pumping Rate:					
Flowing Rate:					
Recommended Pump Rate:					
Levels UOM: m					
Rate UOM:					
Water State After Test Code:					
Water State After Test:					
Pumping Test Method:					
Pumping Duration HR:					
Pumping Duration MIN:					
Flowing:					
<u>Hole Diameter</u>					
Hole ID: 1002754489					
Diameter: 20					
Depth From:					
Depth To: 7.04					
Hole Depth UOM: m					
Hole Diameter UOM: cm					

<i>Map Key</i>	<i>Number of Records</i>	<i>Direction/ Distance (m)</i>	<i>Elev/Diff (m)</i>	<i>Site</i>	<i>DB</i>
<u>Bore Hole Information</u>					
Bore Hole ID:	1002754478			Elevation:	71.26287
DP2BR:				Elevrc:	
Spatial Status:				Zone:	18
Code OB:				East83:	445444
Code OB Desc:				North83:	5029914
Open Hole:				Org CS:	UTM83
Cluster Kind:	This is a record from cluster log sheet			UTMRC:	3
Date Completed:	8/11/2008			UTMRC Desc:	margin of error : 10 - 30 m
Remarks:				Location Method:	wwr
Elevrc Desc:					
Location Source Date:					
Improvement Location Source:					
Improvement Location Method:					
Source Revision Comment:					
Supplier Comment:					
<u>Annular Space/Abandonment Sealing Record</u>					
Plug ID:	1002754482				
Layer:					
Plug From:					
Plug To:					
Plug Depth UOM:					
<u>Method of Construction & Well Use</u>					
Method Construction ID:	1002754481				
Method Construction Code:					
Method Construction:					
Other Method Construction:	HSA/DIA				
<u>Pipe Information</u>					
Pipe ID:	1002754483				
Casing No:	0				
Comment:					
Alt Name:					
<u>Construction Record - Casing</u>					
Casing ID:	1002754485				
Layer:					
Material:	5				
Open Hole or Material:	PLASTIC				
Depth From:					
Depth To:	10.5				
Casing Diameter:					
Casing Diameter UOM:					
Casing Depth UOM:	m				
<u>Construction Record - Screen</u>					
Screen ID:	1002754484				
Layer:					
Slot:					
Screen Top Depth:	10.5				

Map Key	Number of Records	Direction/ Distance (m)	Elev/Diff (m)	Site	DB
----------------	--------------------------	--------------------------------	----------------------	-------------	-----------

Screen End Depth: 12.29
Screen Material:
Screen Depth UOM: m
Screen Diameter UOM:
Screen Diameter:

Results of Well Yield Testing

Pump Test ID: 1002754486
Pump Set At:
Static Level: 6
Final Level After Pumping:
Recommended Pump Depth:
Pumping Rate:
Flowing Rate:
Recommended Pump Rate:
Levels UOM: m
Rate UOM:
Water State After Test Code:
Water State After Test:
Pumping Test Method:
Pumping Duration HR:
Pumping Duration MIN:
Flowing:

Hole Diameter

Hole ID: 1002754480
Diameter: 20
Depth From:
Depth To: 12.29
Hole Depth UOM: m
Hole Diameter UOM: cm

Bore Hole Information

Bore Hole ID:	1002754496	Elevation:	70.400306
DP2BR:		Elevrc:	
Spatial Status:		Zone:	18
Code OB:		East83:	445021
Code OB Desc:		North83:	5030033
Open Hole:		Org CS:	UTM83
Cluster Kind:	This is a record from cluster log sheet	UTMRC:	3
Date Completed:	8/12/2008	UTMRC Desc:	margin of error : 10 - 30 m
Remarks:		Location Method:	wwr
Elevrc Desc:			
Location Source Date:			
Improvement Location Source:			
Improvement Location Method:			
Source Revision Comment:			
Supplier Comment:			

Annular Space/Abandonment Sealing Record

Plug ID: 1002754500
Layer:
Plug From:
Plug To:
Plug Depth UOM:

Method of Construction & Well

Map Key	Number of Records	Direction/ Distance (m)	Elev/Diff (m)	Site	DB
<u>Use</u>					
Method Construction ID:		1002754499			
Method Construction Code:					
Method Construction:					
Other Method Construction:		HSA/DIA			
<u>Pipe Information</u>					
Pipe ID:		1002754501			
Casing No:		0			
Comment:					
Alt Name:					
<u>Construction Record - Casing</u>					
Casing ID:		1002754503			
Layer:					
Material:		5			
Open Hole or Material:		PLASTIC			
Depth From:					
Depth To:		11.3			
Casing Diameter:					
Casing Diameter UOM:					
Casing Depth UOM:		m			
<u>Construction Record - Screen</u>					
Screen ID:		1002754502			
Layer:					
Slot:					
Screen Top Depth:		11.3			
Screen End Depth:		12.3			
Screen Material:					
Screen Depth UOM:		m			
Screen Diameter UOM:					
Screen Diameter:					
<u>Results of Well Yield Testing</u>					
Pump Test ID:		1002754504			
Pump Set At:					
Static Level:		7			
Final Level After Pumping:					
Recommended Pump Depth:					
Pumping Rate:					
Flowing Rate:					
Recommended Pump Rate:					
Levels UOM:		m			
Rate UOM:					
Water State After Test Code:					
Water State After Test:					
Pumping Test Method:					
Pumping Duration HR:					
Pumping Duration MIN:					
Flowing:					
<u>Hole Diameter</u>					
Hole ID:		1002754498			
Diameter:		20			
Depth From:					

Map Key	Number of Records	Direction/ Distance (m)	Elev/Diff (m)	Site	DB
Depth To:		12.32			
Hole Depth UOM:		m			
Hole Diameter UOM:		cm			
<u>Bore Hole Information</u>					
Bore Hole ID:	1002124089			Elevation:	70.814735
DP2BR:				Elevrc:	
Spatial Status:				Zone:	18
Code OB:				East83:	445417
Code OB Desc:				North83:	5029884
Open Hole:	No			Org CS:	UTM83
Cluster Kind:				UTMRC:	4
Date Completed:	8/12/2008			UTMRC Desc:	margin of error : 30 m - 100 m
Remarks:				Location Method:	wwr
Elevrc Desc:					
Location Source Date:					
Improvement Location Source:					
Improvement Location Method:					
Source Revision Comment:					
Supplier Comment:					
<u>Overburden and Bedrock</u>					
<u>Materials Interval</u>					
Formation ID:	1002754516				
Layer:	2				
Color:	2				
General Color:	GREY				
Mat1:	28				
Most Common Material:	SAND				
Mat2:	11				
Mat2 Desc:	GRAVEL				
Mat3:	84				
Mat3 Desc:	SILTY				
Formation Top Depth:	.15				
Formation End Depth:	1.75				
Formation End Depth UOM:	m				
<u>Overburden and Bedrock</u>					
<u>Materials Interval</u>					
Formation ID:	1002754517				
Layer:	3				
Color:	2				
General Color:	GREY				
Mat1:	05				
Most Common Material:	CLAY				
Mat2:	84				
Mat2 Desc:	SILTY				
Mat3:					
Mat3 Desc:					
Formation Top Depth:	1.75				
Formation End Depth:	2.62				
Formation End Depth UOM:	m				
<u>Overburden and Bedrock</u>					
<u>Materials Interval</u>					
Formation ID:	1002754518				
Layer:	4				
Color:	2				

Map Key	Number of Records	Direction/ Distance (m)	Elev/Diff (m)	Site	DB
General Color:			GREY		
Mat1:			28		
Most Common Material:			SAND		
Mat2:			05		
Mat2 Desc:			CLAY		
Mat3:			84		
Mat3 Desc:			SILTY		
Formation Top Depth:			2.62		
Formation End Depth:			5.94		
Formation End Depth UOM:			m		
<u>Overburden and Bedrock Materials Interval</u>					
Formation ID:			1002754520		
Layer:			6		
Color:			8		
General Color:			BLACK		
Mat1:			17		
Most Common Material:			SHALE		
Mat2:			26		
Mat2 Desc:			ROCK		
Mat3:			15		
Mat3 Desc:			LIMESTONE		
Formation Top Depth:			7.32		
Formation End Depth:			30.76		
Formation End Depth UOM:			m		
<u>Overburden and Bedrock Materials Interval</u>					
Formation ID:			1002754515		
Layer:			1		
Color:					
General Color:					
Mat1:			27		
Most Common Material:			OTHER		
Mat2:					
Mat2 Desc:					
Mat3:					
Mat3 Desc:					
Formation Top Depth:			0		
Formation End Depth:			.15		
Formation End Depth UOM:			m		
<u>Overburden and Bedrock Materials Interval</u>					
Formation ID:			1002754519		
Layer:			5		
Color:			2		
General Color:			GREY		
Mat1:			28		
Most Common Material:			SAND		
Mat2:			05		
Mat2 Desc:			CLAY		
Mat3:			17		
Mat3 Desc:			SHALE		
Formation Top Depth:			5.94		
Formation End Depth:			7.32		
Formation End Depth UOM:			m		

<i>Map Key</i>	<i>Number of Records</i>	<i>Direction/ Distance (m)</i>	<i>Elev/Diff (m)</i>	<i>Site</i>	<i>DB</i>
<u>Annular Space/Abandonment Sealing Record</u>					
Plug ID:		1002754523			
Layer:		1			
Plug From:		0			
Plug To:		30.4			
Plug Depth UOM:		m			
<u>Method of Construction & Well Use</u>					
Method Construction ID:		1002754526			
Method Construction Code:		7			
Method Construction:		Diamond			
Other Method Construction:		HSA			
<u>Pipe Information</u>					
Pipe ID:		1002754514			
Casing No:		0			
Comment:					
Alt Name:					
<u>Construction Record - Screen</u>					
Screen ID:		1002754524			
Layer:		1			
Slot:		10			
Screen Top Depth:					
Screen End Depth:					
Screen Material:		5			
Screen Depth UOM:		m			
Screen Diameter UOM:		cm			
Screen Diameter:		5.8			
<u>Hole Diameter</u>					
Hole ID:		1002754521			
Diameter:		20			
Depth From:		0			
Depth To:		7.3			
Hole Depth UOM:		m			
Hole Diameter UOM:		cm			
<u>Hole Diameter</u>					
Hole ID:		1002754522			
Diameter:		10			
Depth From:		7.3			
Depth To:		30.7			
Hole Depth UOM:		m			
Hole Diameter UOM:		cm			
<u>Bore Hole Information</u>					
Bore Hole ID:	1002754505		Elevation:	71.114791	
DP2BR:			Elevrc:		
Spatial Status:			Zone:	18	
Code OB:			East83:	445456	
Code OB Desc:			North83:	5029774	

Map Key	Number of Records	Direction/ Distance (m)	Elev/Diff (m)	Site	DB
Open Hole:				Org CS:	UTM83
Cluster Kind:	This is a record from cluster log sheet			UTMRC:	3
Date Completed:	8/14/2008			UTMRC Desc:	margin of error : 10 - 30 m
Remarks:				Location Method:	wwr
Elevrc Desc:					
Location Source Date:					
Improvement Location Source:					
Improvement Location Method:					
Source Revision Comment:					
Supplier Comment:					
<u>Annular Space/Abandonment Sealing Record</u>					
Plug ID:		1002754509			
Layer:					
Plug From:					
Plug To:					
Plug Depth UOM:					
<u>Method of Construction & Well Use</u>					
Method Construction ID:		1002754508			
Method Construction Code:					
Method Construction:					
Other Method Construction:		HSA/DIA			
<u>Pipe Information</u>					
Pipe ID:		1002754510			
Casing No:		0			
Comment:					
Alt Name:					
<u>Construction Record - Casing</u>					
Casing ID:		1002754512			
Layer:					
Material:		5			
Open Hole or Material:		PLASTIC			
Depth From:					
Depth To:		6			
Casing Diameter:					
Casing Diameter UOM:					
Casing Depth UOM:		m			
<u>Construction Record - Screen</u>					
Screen ID:		1002754511			
Layer:					
Slot:					
Screen Top Depth:		6			
Screen End Depth:		9			
Screen Material:					
Screen Depth UOM:		m			
Screen Diameter UOM:					
Screen Diameter:					
<u>Results of Well Yield Testing</u>					

Map Key	Number of Records	Direction/ Distance (m)	Elev/Diff (m)	Site	DB
Pump Test ID:		1002754513			
Pump Set At:					
Static Level:		7			
Final Level After Pumping:					
Recommended Pump Depth:					
Pumping Rate:					
Flowing Rate:					
Recommended Pump Rate:					
Levels UOM:		m			
Rate UOM:					
Water State After Test Code:					
Water State After Test:					
Pumping Test Method:					
Pumping Duration HR:					
Pumping Duration MIN:					
Flowing:					
<u>Hole Diameter</u>					
Hole ID:		1002754507			
Diameter:		20			
Depth From:					
Depth To:		12.19			
Hole Depth UOM:		m			
Hole Diameter UOM:		cm			
<u>Bore Hole Information</u>					
Bore Hole ID:	1002754469			Elevation:	70.786079
DP2BR:				Elevrc:	
Spatial Status:				Zone:	18
Code OB:				East83:	445446
Code OB Desc:				North83:	5029827
Open Hole:				Org CS:	UTM83
Cluster Kind:	This is a record from cluster log sheet			UTMRC:	3
Date Completed:	8/11/2008			UTMRC Desc:	margin of error : 10 - 30 m
Remarks:				Location Method:	wwr
Elevrc Desc:					
Location Source Date:					
Improvement Location Source:					
Improvement Location Method:					
Source Revision Comment:					
Supplier Comment:					
<u>Annular Space/Abandonment Sealing Record</u>					
Plug ID:		1002754473			
Layer:					
Plug From:					
Plug To:					
Plug Depth UOM:					
<u>Method of Construction & Well Use</u>					
Method Construction ID:		1002754472			
Method Construction Code:					
Method Construction:					
Other Method Construction:		HSA/DIA			

Pipe Information

Map Key	Number of Records	Direction/ Distance (m)	Elev/Diff (m)	Site	DB
---------	-------------------	----------------------------	------------------	------	----

Pipe ID: 1002754474
Casing No: 0
Comment:
Alt Name:

Construction Record - Casing

Casing ID: 1002754476
Layer:
Material: 5
Open Hole or Material: PLASTIC
Depth From:
Depth To: 11
Casing Diameter:
Casing Diameter UOM:
Casing Depth UOM: m

Construction Record - Screen

Screen ID: 1002754475
Layer:
Slot:
Screen Top Depth: 11
Screen End Depth: 11.6
Screen Material:
Screen Depth UOM: m
Screen Diameter UOM:
Screen Diameter:

Results of Well Yield Testing

Pump Test ID: 1002754477
Pump Set At:
Static Level: 7
Final Level After Pumping:
Recommended Pump Depth:
Pumping Rate:
Flowing Rate:
Recommended Pump Rate:
Levels UOM: m
Rate UOM:
Water State After Test Code:
Water State After Test:
Pumping Test Method:
Pumping Duration HR:
Pumping Duration MIN:
Flowing:

Hole Diameter

Hole ID: 1002754471
Diameter: 20
Depth From:
Depth To: 11.69
Hole Depth UOM: m
Hole Diameter UOM: cm

107	1 of 5	NW/217.5	77.9 / 1.00	SHOPPERS DRUG MART 161 BANK STREET OTTAWA ON K1P 5N7	GEN
---------------------	--------	----------	-------------	--	-----

Map Key	Number of Records	Direction/ Distance (m)	Elev/Diff (m)	Site	DB
Generator No: ON2285286 Status: Approval Years: 99,00,01 Contam. Facility: MHSW Facility: SIC Code: 6031 SIC Description: PHARMACIES PO Box No: Country: Choice of Contact: Co Admin: Phone No Admin:					
Detail(s)					
Waste Class: 261 Waste Class Desc: PHARMACEUTICALS					
Waste Class: 312 Waste Class Desc: PATHOLOGICAL WASTES					
107	2 of 5	NW/217.5	77.9 / 1.00	SHOPPERS DRUG MART #0988 (161 BANK ST. OTTAWA) 161 BANK ST OTTAWA ON K1P 5N7	PES
Detail Licence No: Licence No: Status: Approval Date: Report Source: Licence Type: Limited Vendor Licence Type Code: 23 Licence Class: Licence Control: Latitude: Longitude: Lot: Concession: Region: District: County: Trade Name: PDF Link:					
Operator Box: Operator Class: Operator No: Operator Type: Oper Area Code: Oper Phone No: Operator Ext: Operator Lot: Oper Concession: Operator Region: Operator District: Operator County: Op Municipality: Post Office Box: MOE District: SWP Area Name:					
107	3 of 5	NW/217.5	77.9 / 1.00	Grantium Inc. 279 Laurier Ave W Suite 200 Ottawa ON K1P 5J9	SCT
Established: 01-AUG-98 Plant Size (ft²): 10000 Employment:					
--Details--					
Description: Computer Systems Design and Related Services SIC/NAICS Code: 541510					
Description: Computer Systems Design and Related Services SIC/NAICS Code: 541510					
Description: Manufacturing and Reproducing Magnetic and Optical Media SIC/NAICS Code: 334610					
Description: Computer, Computer Peripheral and Pre-Packaged Software Wholesaler-Distributors SIC/NAICS Code: 417310					

Map Key	Number of Records	Direction/ Distance (m)	Elev/Diff (m)	Site	DB
107	4 of 5	NW/217.5	77.9 / 1.00	SHOPPERS DRUG MART #0988 (161 BANK ST. OTTAWA) 161 BANK ST OTTAWA ON K1P 5N7	PES
Detail Licence No: Licence No: Status: Approval Date: Report Source: Licence Type: Vendor Licence Type Code: Licence Class: Licence Control: Latitude: Longitude: Lot: Concession: Region: District: County: Trade Name: PDF Link:		Operator Box: Operator Class: Operator No: Operator Type: Oper Area Code: Oper Phone No: Operator Ext: Operator Lot: Oper Concession: Operator Region: Operator District: Operator County: Op Municipality: Post Office Box: MOE District: SWP Area Name:			
107	5 of 5	NW/217.5	77.9 / 1.00	SHOPPERS DRUG MART #0988 (161 BANK ST. OTTAWA) 161 BANK ST OTTAWA ON K1P 5N7	PES
Detail Licence No: 23-01-12805-0 Licence No: Status: Approval Date: Report Source: Licence Type: LIMITED Licence Type Code: Licence Class: Licence Control: Latitude: Longitude: Lot: Concession: Region: District: County: Trade Name: PDF Link:		Operator Box: Operator Class: Operator No: Operator Type: Oper Area Code: Oper Phone No: Operator Ext: Operator Lot: Oper Concession: Operator Region: Operator District: Operator County: Op Municipality: Post Office Box: MOE District: SWP Area Name:			
108	1 of 11	NNW/220.2	77.6 / 0.77	FOX PRINT & COPY LTD. 124 O'CONNOR ST OTTAWA ON K1P 5M9	SCT
Established: 1985 Plant Size (ft²): 1780 Employment: 7					
--Details-- Description: Quick Printing SIC/NAICS Code: 323114					

Map Key	Number of Records	Direction/ Distance (m)	Elev/Diff (m)	Site	DB
Description:		Digital Printing			
SIC/NAICS Code:		323115			
Description:		Other Printing			
SIC/NAICS Code:		323119			
108	2 of 11	NNW/220.2	77.6 / 0.77	QUADRAPRINT (1996) 124 O'CONNOR ST OTTAWA ON K1P 5M9	SCT
Established:		1985			
Plant Size (ft²):		1780			
Employment:		7			
--Details--					
Description:		COMMERCIAL PRINTING, LITHOGRAPHIC			
SIC/NAICS Code:		2752			
108	3 of 11	NNW/220.2	77.6 / 0.77	ARTEXT ELECTRONIC PUBLISHING INC. 124 O'CONNOR ST., SUITE 200 OTTAWA ON K1P 5M9	GEN
Generator No:		ON0940700		PO Box No:	
Status:				Country:	
Approval Years:		86,87,88		Choice of Contact:	
Contam. Facility:				Co Admin:	
MHSW Facility:				Phone No Admin:	
SIC Code:		2821			
SIC Description:		PLATEMAKING, ETC.			
Detail(s)					
Waste Class:		264			
Waste Class Desc:		PHOTOPROCESSING WASTES			
108	4 of 11	NNW/220.2	77.6 / 0.77	ARTEXT ELECTRONIC--OUT OF BUSINESS 124 O'CONNOR ST., SUITE 200 OTTAWA ON K1P 5M9	GEN
Generator No:		ON0940700		PO Box No:	
Status:				Country:	
Approval Years:		89,90		Choice of Contact:	
Contam. Facility:				Co Admin:	
MHSW Facility:				Phone No Admin:	
SIC Code:		2821			
SIC Description:		PLATEMAKING, ETC.			
Detail(s)					
Waste Class:		264			
Waste Class Desc:		PHOTOPROCESSING WASTES			
108	5 of 11	NNW/220.2	77.6 / 0.77	ARTEXT ELECTRONIC (OUT OF BUS.) 03-293 124 O'CONNOR ST., SUITE 200 OTTAWA ON K1P 5M9	GEN
Generator No:		ON0940700		PO Box No:	
Status:				Country:	

Map Key	Number of Records	Direction/ Distance (m)	Elev/Diff (m)	Site	DB
Approval Years: 92,93,94,95,96,97,98 Contam. Facility: MHSW Facility: SIC Code: 2821 SIC Description: PLATEMAKING, ETC.				Choice of Contact: Co Admin: Phone No Admin:	
108	6 of 11	NNW/220.2	77.6 / 0.77	ARTEXT ELECTRONIC PUBLISHING INC. 124 O'CONNOR ST. SUITE 200 OTTAWA ON K1P 5M9	GEN
Generator No: ON0940701 Status: Approval Years: 89,90 Contam. Facility: MHSW Facility: SIC Code: 2821 SIC Description: PLATEMAKING, ETC.				PO Box No: Country: Choice of Contact: Co Admin: Phone No Admin:	
<u>Detail(s)</u>					
Waste Class: 264 Waste Class Desc: PHOTOPROCESSING WASTES					
108	7 of 11	NNW/220.2	77.6 / 0.77	ARTEXT ELE(OUT OF BUSINESS)G INC. 03-388 124 O'CONNOR ST. SUITE 200 OTTAWA ON K1P 5M9	GEN
Generator No: ON0940701 Status: Approval Years: 92,93,94,95,96,97,98 Contam. Facility: MHSW Facility: SIC Code: 2821 SIC Description: PLATEMAKING, ETC.				PO Box No: Country: Choice of Contact: Co Admin: Phone No Admin:	
<u>Detail(s)</u>					
Waste Class: 264 Waste Class Desc: PHOTOPROCESSING WASTES					
108	8 of 11	NNW/220.2	77.6 / 0.77	HUNT CLUB PRESS LTD (OUT OF BUSINESS) 263 LAURIER AVE. W. OTTAWA ON K1P 5J9	GEN
Generator No: ON1642400 Status: Approval Years: 92,93,96,97,98 Contam. Facility: MHSW Facility: SIC Code: 2819 SIC Description: OTHER COMM. PRINTING				PO Box No: Country: Choice of Contact: Co Admin: Phone No Admin:	
<u>Detail(s)</u>					
Waste Class: 264 Waste Class Desc: PHOTOPROCESSING WASTES					
108	9 of 11	NNW/220.2	77.6 / 0.77	HUNT CLUB PRESS LTD. 19-736 263 LAURIER AVE. W. OTTAWA ON K1P 5J9	GEN

Map Key	Number of Records	Direction/ Distance (m)	Elev/Diff (m)	Site	DB
Generator No:	ON1642400			PO Box No:	
Status:				Country:	
Approval Years:	94,95			Choice of Contact:	
Contam. Facility:				Co Admin:	
MHSW Facility:				Phone No Admin:	
SIC Code:	2819				
SIC Description:		OTHER COMM. PRINTING			
Detail(s)					
Waste Class:		264			
Waste Class Desc:		PHOTOPROCESSING WASTES			
108	10 of 11	NNW/220.2	77.6 / 0.77	QUADRAPRESS INC. 263 LAURIER AVENUE WEST OTTAWA ON K1P 5J9	GEN
Generator No:	ON1937100			PO Box No:	
Status:				Country:	
Approval Years:	94,95,96,97,98			Choice of Contact:	
Contam. Facility:				Co Admin:	
MHSW Facility:				Phone No Admin:	
SIC Code:	7796				
SIC Description:		DUPLICATING SERV.			
Detail(s)					
Waste Class:		264			
Waste Class Desc:		PHOTOPROCESSING WASTES			
108	11 of 11	NNW/220.2	77.6 / 0.77	124 O'Connor Street Ottawa ON K1P 5M9	EHS
Order No:	20060418005			Nearest Intersection:	
Status:	C			Municipality:	
Report Type:	Complete Report			Client Prov/State:	ON
Report Date:	4/26/2006			Search Radius (km):	0.25
Date Received:	4/18/2006			X:	-75.697505
Previous Site Name:				Y:	45.41942
Lot/Building Size:					
Additional Info Ordered:		Fire Insur. Maps and/or Site Plans			
109	1 of 1	ESE/221.9	75.9 / -1.00	ON	WWIS
Well ID:	7211110			Data Entry Status:	
Construction Date:				Data Src:	
Primary Water Use:	Monitoring			Date Received:	11/14/2013
Sec. Water Use:				Selected Flag:	Yes
Final Well Status:	Abandoned-Other			Abandonment Rec:	Yes
Water Type:				Contractor:	6894
Casing Material:				Form Version:	7
Audit No:	Z096856			Owner:	
Tag:	A152341			Street Name:	
Construction Method:				County:	OTTAWA
Elevation (m):				Municipality:	OTTAWA CITY
Elevation Reliability:				Site Info:	
Depth to Bedrock:				Lot:	
Well Depth:				Concession:	
Overburden/Bedrock:				Concession Name:	

Map Key	Number of Records	Direction/ Distance (m)	Elev/Diff (m)	Site	DB
Pump Rate:				Easting NAD83:	
Static Water Level:				Northing NAD83:	
Flowing (Y/N):				Zone:	
Flow Rate:				UTM Reliability:	
Clear/Cloudy:					

PDF URL (Map): https://d2khazk8e83rdv.cloudfront.net/moe_mapping/downloads/2Water/Wells_pdfs/721\7211110.pdf

Bore Hole Information

Bore Hole ID:	1004633069	Elevation:	71.988525
DP2BR:		Elevrc:	
Spatial Status:		Zone:	18
Code OB:		East83:	445650
Code OB Desc:		North83:	5029430
Open Hole:		Org CS:	UTM83
Cluster Kind:		UTMRC:	3
Date Completed:		UTMRC Desc:	margin of error : 10 - 30 m
Remarks:		Location Method:	wwr
Elevrc Desc:			
Location Source Date:			
Improvement Location Source:			
Improvement Location Method:			
Source Revision Comment:			
Supplier Comment:			

Annular Space/Abandonment Sealing Record

Plug ID:	1004895719
Layer:	1
Plug From:	57
Plug To:	0
Plug Depth UOM:	ft

Method of Construction & Well Use

Method Construction ID:	1004895718
Method Construction Code:	
Method Construction:	
Other Method Construction:	

Pipe Information

Pipe ID:	1004895711
Casing No:	0
Comment:	
Alt Name:	

Construction Record - Casing

Casing ID:	1004895715
Layer:	
Material:	
Open Hole or Material:	
Depth From:	
Depth To:	
Casing Diameter:	
Casing Diameter UOM:	inch
Casing Depth UOM:	ft

Map Key	Number of Records	Direction/ Distance (m)	Elev/Diff (m)	Site	DB
---------	-------------------	----------------------------	------------------	------	----

Construction Record - Screen

Screen ID: 1004895716
 Layer:
 Slot:
 Screen Top Depth:
 Screen End Depth:
 Screen Material:
 Screen Depth UOM: ft
 Screen Diameter UOM: inch
 Screen Diameter:

Water Details

Water ID: 1004895714
 Layer:
 Kind Code:
 Kind:
 Water Found Depth:
 Water Found Depth UOM: ft

Hole Diameter

Hole ID: 1004895713
 Diameter:
 Depth From:
 Depth To:
 Hole Depth UOM: ft
 Hole Diameter UOM: inch

[110](#) 1 of 1 NW/225.5 77.9 / 1.00 269 Laurier Avenue West Ottawa ON K1A 0P8 EHS

Order No: 20200211227 Nearest Intersection:
 Status: C Municipality: Kemptville
 Report Type: Standard Report Client Prov/State: ON
 Report Date: 14-FEB-20 Search Radius (km): .25
 Date Received: 11-FEB-20 X: -75.6984744
 Previous Site Name: Y: 45.4191565
 Lot/Building Size:
 Additional Info Ordered:

[111](#) 1 of 1 WNW/226.8 76.8 / -0.03 162/164 BANK ST & 301 LAURIER AVE W OTTAWA ON EHS

Order No: 20061010005 Nearest Intersection:
 Status: C Municipality:
 Report Type: Custom Report Client Prov/State: ON
 Report Date: 10/18/2006 Search Radius (km): 0.25
 Date Received: 10/10/2006 X: -75.699312
 Previous Site Name: Y: 45.418616
 Lot/Building Size:
 Additional Info Ordered: Fire Insur. Maps And /or Site Plans

[112](#) 1 of 1 WNW/228.1 76.8 / -0.03 164 Bank St Ottawa ON K1P5N8 EHS

Order No: 20140307084 Nearest Intersection:
 Status: C Municipality:

Map Key	Number of Records	Direction/ Distance (m)	Elev/Diff (m)	Site	DB
Report Type:	Custom Report			Client Prov/State:	ON
Report Date:	13-MAR-14			Search Radius (km):	.25
Date Received:	07-MAR-14			X:	-75.699397
Previous Site Name:				Y:	45.418549
Lot/Building Size:					
Additional Info Ordered:					

113	1 of 1	NW/228.6	77.9 / 1.00	269 LAURIER AVE Ottawa ON	WWIS
---------------------	--------	----------	-------------	------------------------------	------

Well ID:	7230965	Data Entry Status:	
Construction Date:		Data Src:	
Primary Water Use:	Monitoring and Test Hole	Date Received:	11/3/2014
Sec. Water Use:	0	Selected Flag:	Yes
Final Well Status:	Test Hole	Abandonment Rec:	
Water Type:		Contractor:	7241
Casing Material:		Form Version:	7
Audit No:	Z188406	Owner:	
Tag:	A168775	Street Name:	269 LAURIER AVE
Construction Method:		County:	OTTAWA
Elevation (m):		Municipality:	NEPEAN TOWNSHIP
Elevation Reliability:		Site Info:	
Depth to Bedrock:		Lot:	
Well Depth:		Concession:	
Overburden/Bedrock:		Concession Name:	
Pump Rate:		Easting NAD83:	
Static Water Level:		Northing NAD83:	
Flowing (Y/N):		Zone:	
Flow Rate:		UTM Reliability:	
Clear/Cloudy:			

PDF URL (Map): https://d2khazk8e83rdv.cloudfront.net/moe_mapping/downloads/2Water/Wells_pdfs/723\7230965.pdf

Bore Hole Information

Bore Hole ID:	1005200294	Elevation:	71.470756
DP2BR:		Elevrc:	
Spatial Status:		Zone:	18
Code OB:		East83:	445365
Code OB Desc:		North83:	5029763
Open Hole:		Org CS:	UTM83
Cluster Kind:		UTMRC:	4
Date Completed:	10/2/2014	UTMRC Desc:	margin of error : 30 m - 100 m
Remarks:		Location Method:	wwr
Elevrc Desc:			
Location Source Date:			
Improvement Location Source:			
Improvement Location Method:			
Source Revision Comment:			
Supplier Comment:			

Overburden and Bedrock

Materials Interval

Formation ID:	1005410192
Layer:	1
Color:	8
General Color:	BLACK
Mat1:	11
Most Common Material:	GRAVEL
Mat2:	
Mat2 Desc:	

Map Key	Number of Records	Direction/ Distance (m)	Elev/Diff (m)	Site	DB
Mat3:		85			
Mat3 Desc:		SOFT			
Formation Top Depth:		0			
Formation End Depth:		.61			
Formation End Depth UOM:		m			
<u>Overburden and Bedrock Materials Interval</u>					
Formation ID:		1005410194			
Layer:		3			
Color:		8			
General Color:		BLACK			
Mat1:		17			
Most Common Material:		SHALE			
Mat2:		71			
Mat2 Desc:		FRACTURED			
Mat3:		73			
Mat3 Desc:		HARD			
Formation Top Depth:		4.27			
Formation End Depth:		12.45			
Formation End Depth UOM:		m			
<u>Overburden and Bedrock Materials Interval</u>					
Formation ID:		1005410193			
Layer:		2			
Color:		6			
General Color:		BROWN			
Mat1:		28			
Most Common Material:		SAND			
Mat2:		13			
Mat2 Desc:		BOULDERS			
Mat3:		85			
Mat3 Desc:		SOFT			
Formation Top Depth:		.61			
Formation End Depth:		4.27			
Formation End Depth UOM:		m			
<u>Annular Space/Abandonment Sealing Record</u>					
Plug ID:		1005410203			
Layer:		1			
Plug From:		0			
Plug To:		0.31			
Plug Depth UOM:		m			
<u>Annular Space/Abandonment Sealing Record</u>					
Plug ID:		1005410204			
Layer:		2			
Plug From:		0.31			
Plug To:		7.62			
Plug Depth UOM:		m			
<u>Annular Space/Abandonment Sealing Record</u>					
Plug ID:		1005410205			

<i>Map Key</i>	<i>Number of Records</i>	<i>Direction/ Distance (m)</i>	<i>Elev/Diff (m)</i>	<i>Site</i>	<i>DB</i>
<i>Layer:</i>		3			
<i>Plug From:</i>		7.62			
<i>Plug To:</i>		12.45			
<i>Plug Depth UOM:</i>		m			
<u>Method of Construction & Well Use</u>					
<i>Method Construction ID:</i>		1005410202			
<i>Method Construction Code:</i>		D			
<i>Method Construction:</i>		Direct Push			
<i>Other Method Construction:</i>					
<u>Pipe Information</u>					
<i>Pipe ID:</i>		1005410191			
<i>Casing No:</i>		0			
<i>Comment:</i>					
<i>Alt Name:</i>					
<u>Construction Record - Casing</u>					
<i>Casing ID:</i>		1005410198			
<i>Layer:</i>		1			
<i>Material:</i>		5			
<i>Open Hole or Material:</i>		PLASTIC			
<i>Depth From:</i>		0			
<i>Depth To:</i>		7.93			
<i>Casing Diameter:</i>		3.45			
<i>Casing Diameter UOM:</i>		cm			
<i>Casing Depth UOM:</i>		m			
<u>Construction Record - Screen</u>					
<i>Screen ID:</i>		1005410199			
<i>Layer:</i>		1			
<i>Slot:</i>		10			
<i>Screen Top Depth:</i>		7.93			
<i>Screen End Depth:</i>		12.45			
<i>Screen Material:</i>		5			
<i>Screen Depth UOM:</i>		m			
<i>Screen Diameter UOM:</i>		cm			
<i>Screen Diameter:</i>		4.21			
<u>Water Details</u>					
<i>Water ID:</i>		1005410197			
<i>Layer:</i>					
<i>Kind Code:</i>					
<i>Kind:</i>					
<i>Water Found Depth:</i>					
<i>Water Found Depth UOM:</i>		m			
<u>Hole Diameter</u>					
<i>Hole ID:</i>		1005410196			
<i>Diameter:</i>		5.7			
<i>Depth From:</i>		4.27			
<i>Depth To:</i>		12.45			
<i>Hole Depth UOM:</i>		m			
<i>Hole Diameter UOM:</i>		cm			

Map Key	Number of Records	Direction/ Distance (m)	Elev/Diff (m)	Site	DB
<u>Hole Diameter</u>					
Hole ID:		1005410195			
Diameter:		8.3			
Depth From:		0			
Depth To:		4.27			
Hole Depth UOM:		m			
Hole Diameter UOM:		cm			

114	1 of 1	NE/229.2	74.8 / -2.03	CLARIDGE HOMES (89 NEPEAN) INC. 89 NEPEAN STREET, OTTAWA, ON K2P 0A2 Ottawa ON	RSC
RSC ID:	225910			Cert Date:	
RA No:				Cert Prop Use No:	
RSC Type:	Phase 1 and 2 RSC			Intended Prop Use:	Residential
Curr Property Use:	Commercial			Qual Person Name:	LAUREN KRATZ
Ministry District:	Ottawa District Office			Stratified (Y/N):	
Filing Date:	2019/08/12			Audit (Y/N):	
Date Ack:				Entire Leg Prop. (Y/N):	
Date Returned:				Accuracy Estimate:	
Restoration Type:				Telephone:	
Soil Type:				Fax:	
Criteria:				Email:	
CPU Issued Sect 1686:					
Asmt Roll No:	061404180114400, 061404180114300				
Prop ID No (PIN):	04115-0168 (LT), 04115-0169 (LT)				
Property Municipal Address:	91 NEPEAN STREET, OTTAWA, ON K2P 0A2, 89 NEPEAN STREET, OTTAWA, ON K2P 0A2				
Mailing Address:					
Latitude & Longitude:					
UTM Coordinates:					
Consultant:					
Legal Desc:					
Measurement Method:					
Applicable Standards:					
RSC PDF:				https://www.lrcsde.lrc.gov.on.ca/BFISWebPublic/pub/viewDocument.action?attachmentId=115850&fileName=BROWNFIELDS-E.pdf	

Document(s) Detail

Document Heading:	Supporting Documents
Document Name:	Lawyers Letter.pdf
Document Type:	Lawyer's letter consisting of a legal description of the property
Document Link:	https://www.lrcsde.lrc.gov.on.ca/BFISWebPublic/pub/viewDocument.action?attachmentId=115852&fileName=Lawyers+Letter.pdf
Document Heading:	Supporting Documents
Document Name:	Transfers.pdf
Document Type:	Copy of any deed(s), transfer(s) or other document(s)
Document Link:	https://www.lrcsde.lrc.gov.on.ca/BFISWebPublic/pub/viewDocument.action?attachmentId=115856&fileName=Transfers.pdf
Document Heading:	Supporting Documents
Document Name:	Phase II CSM.pdf
Document Type:	Phase 2 Conceptual Site Model
Document Link:	https://www.lrcsde.lrc.gov.on.ca/BFISWebPublic/pub/viewDocument.action?attachmentId=115853&fileName=Phase+II+CSM.pdf
Document Heading:	Supporting Documents
Document Name:	Table of Current and Past Uses.pdf

Map Key	Number of Records	Direction/ Distance (m)	Elev/Diff (m)	Site	DB
Document Type:		Table of Current and Past Property Use			
Document Link:		https://www.lrcsde.lrc.gov.on.ca/BFISWebPublic/pub/viewDocument.action?attachmentId=115851&fileName=Table+of+Current+and+Past+Uses.pdf			
Document Heading:		Supporting Documents			
Document Name:		APEC Table.pdf			
Document Type:		Area(s) of Potential Environmental Concern			
Document Link:		https://www.lrcsde.lrc.gov.on.ca/BFISWebPublic/pub/viewDocument.action?attachmentId=115855&fileName=APEC+Table.pdf			
Document Heading:		Supporting Documents			
Document Name:		Survey Plan.pdf			
Document Type:		A Current plan of Survey			
Document Link:		https://www.lrcsde.lrc.gov.on.ca/BFISWebPublic/pub/viewDocument.action?attachmentId=115859&fileName=Survey+Plan.pdf			
Document Heading:		Supporting Documents			
Document Name:		Certificate of Status.pdf			
Document Type:		Certificate of Status			
Document Link:		https://www.lrcsde.lrc.gov.on.ca/BFISWebPublic/pub/viewDocument.action?attachmentId=115860&fileName=Certificate+of+Status.pdf			

115	1 of 9	SSW/230.6	77.9 / 1.00	Centretown Community Health Centre Inc. 420 Cooper Street Ottawa ON K2P 2N6	GEN
Generator No:	ON9263707			PO Box No:	
Status:				Country:	
Approval Years:	2010			Choice of Contact:	
Contam. Facility:				Co Admin:	
MHSW Facility:				Phone No Admin:	
SIC Code:	621494				
SIC Description:	Community Health Centres				
Detail(s)					
Waste Class:	312				
Waste Class Desc:	PATHOLOGICAL WASTES				
Waste Class:	261				
Waste Class Desc:	PHARMACEUTICALS				

115	2 of 9	SSW/230.6	77.9 / 1.00	Centretown Community Health Centre Inc. 420 Cooper Street Ottawa ON K2P 2N6	GEN
Generator No:	ON9263707			PO Box No:	
Status:				Country:	
Approval Years:	2011			Choice of Contact:	
Contam. Facility:				Co Admin:	
MHSW Facility:				Phone No Admin:	
SIC Code:	621494				
SIC Description:	Community Health Centres				
Detail(s)					
Waste Class:	261				
Waste Class Desc:	PHARMACEUTICALS				
Waste Class:	312				
Waste Class Desc:	PATHOLOGICAL WASTES				

Map Key	Number of Records	Direction/ Distance (m)	Elev/Diff (m)	Site	DB
115	3 of 9	SSW/230.6	77.9 / 1.00	Centretown Community Health Centre Inc. 420 Cooper Street Ottawa ON K2P 2N6	GEN
Generator No:	ON9263707			PO Box No:	
Status:				Country:	
Approval Years:	2012			Choice of Contact:	
Contam. Facility:				Co Admin:	
MHSW Facility:				Phone No Admin:	
SIC Code:	621494				
SIC Description:	Community Health Centres				
<u>Detail(s)</u>					
Waste Class:		312			
Waste Class Desc:		PATHOLOGICAL WASTES			
Waste Class:		261			
Waste Class Desc:		PHARMACEUTICALS			
115	4 of 9	SSW/230.6	77.9 / 1.00	Centretown Community Health Centre Inc. 420 Cooper Street Ottawa ON	GEN
Generator No:	ON9263707			PO Box No:	
Status:				Country:	
Approval Years:	2013			Choice of Contact:	
Contam. Facility:				Co Admin:	
MHSW Facility:				Phone No Admin:	
SIC Code:	621494				
SIC Description:					
<u>Detail(s)</u>					
Waste Class:		261			
Waste Class Desc:		PHARMACEUTICALS			
Waste Class:		312			
Waste Class Desc:		PATHOLOGICAL WASTES			
115	5 of 9	SSW/230.6	77.9 / 1.00	Centretown Community Health Centre Inc. 420 Cooper Street Ottawa ON K2P 2N6	GEN
Generator No:	ON9263707			PO Box No:	
Status:				Country:	Canada
Approval Years:	2016			Choice of Contact:	CO_ADMIN
Contam. Facility:	No			Co Admin:	Dan McNamara
MHSW Facility:	No			Phone No Admin:	613-233-4443 Ext.2173
SIC Code:	621494				
SIC Description:	621494				
<u>Detail(s)</u>					
Waste Class:		261			
Waste Class Desc:		PHARMACEUTICALS			
Waste Class:		312			
Waste Class Desc:		PATHOLOGICAL WASTES			

Map Key	Number of Records	Direction/ Distance (m)	Elev/Diff (m)	Site	DB
115	6 of 9	SSW/230.6	77.9 / 1.00	Centretown Community Health Centre Inc. 420 Cooper Street Ottawa ON K2P 2N6	GEN
Generator No:	ON9263707			PO Box No:	
Status:				Country:	Canada
Approval Years:	2015			Choice of Contact:	CO_ADMIN
Contam. Facility:	No			Co Admin:	Dan McNamara
MHSW Facility:	No			Phone No Admin:	613-233-4443 Ext.2173
SIC Code:	621494				
SIC Description:	621494				
<u>Detail(s)</u>					
Waste Class:		312			
Waste Class Desc:		PATHOLOGICAL WASTES			
Waste Class:		261			
Waste Class Desc:		PHARMACEUTICALS			
115	7 of 9	SSW/230.6	77.9 / 1.00	Centretown Community Health Centre Inc. 420 Cooper Street Ottawa ON K2P 2N6	GEN
Generator No:	ON9263707			PO Box No:	
Status:				Country:	Canada
Approval Years:	2014			Choice of Contact:	CO_ADMIN
Contam. Facility:	No			Co Admin:	Dan McNamara
MHSW Facility:	No			Phone No Admin:	613-233-4443 Ext.2173
SIC Code:	621494				
SIC Description:	621494				
<u>Detail(s)</u>					
Waste Class:		261			
Waste Class Desc:		PHARMACEUTICALS			
Waste Class:		312			
Waste Class Desc:		PATHOLOGICAL WASTES			
115	8 of 9	SSW/230.6	77.9 / 1.00	Centretown Community Health Centre Inc. 420 Cooper Street Ottawa ON K2P 2N6	GEN
Generator No:	ON9263707			PO Box No:	
Status:	Registered			Country:	Canada
Approval Years:	As of Dec 2018			Choice of Contact:	
Contam. Facility:				Co Admin:	
MHSW Facility:				Phone No Admin:	
SIC Code:					
SIC Description:					
<u>Detail(s)</u>					
Waste Class:		261 A			
Waste Class Desc:		Pharmaceuticals			
Waste Class:		312 P			
Waste Class Desc:		Pathological wastes			

Map Key	Number of Records	Direction/ Distance (m)	Elev/Diff (m)	Site	DB
115	9 of 9	SSW/230.6	77.9 / 1.00	Centretown Community Health Centre Inc. 420 Cooper Street Ottawa ON K2P 2N6	GEN
Generator No:	ON9263707			PO Box No:	
Status:	Registered			Country:	Canada
Approval Years:	As of Jul 2020			Choice of Contact:	
Contam. Facility:				Co Admin:	
MHSW Facility:				Phone No Admin:	
SIC Code:					
SIC Description:					
<u>Detail(s)</u>					
Waste Class:		312 P			
Waste Class Desc:		Pathological wastes			
Waste Class:		261 A			
Waste Class Desc:		Pharmaceuticals			
116	1 of 6	E/230.7	74.9 / -2.02	DOMUS SOFTWARE LTD 309 COOPER ST UNIT 500 OTTAWA ON K2P 0G5	SCT
Established:	1983				
Plant Size (ft²):	7000				
Employment:	100				
<u>--Details--</u>					
Description:		MAGNETIC AND OPTICAL RECORDING MEDIA			
SIC/NAICS Code:		3695			
116	2 of 6	E/230.7	74.9 / -2.02	The Canadian Council on Social Development 309 Cooper St Floor 5 Ottawa ON K2P 0G5	SCT
Established:					
Plant Size (ft²):					
Employment:					
<u>--Details--</u>					
Description:		Book Publishers			
SIC/NAICS Code:		511130			
116	3 of 6	E/230.7	74.9 / -2.02	Cdn Council on Social Dev 309 Cooper St Floor 5 Ottawa ON K2P 0G5	SCT
Established:	1920				
Plant Size (ft²):					
Employment:	25				
<u>--Details--</u>					
Description:		Periodical Publishers			
SIC/NAICS Code:		511120			
Description:		Business Associations			
SIC/NAICS Code:		813910			

Map Key	Number of Records	Direction/ Distance (m)	Elev/Diff (m)	Site	DB
116	4 of 6	E/230.7	74.9 / -2.02	The Ottawa XPress 309 Cooper St Suite 401 Ottawa ON K2P 0G5	SCT
Established:		01-AUG-92			
Plant Size (ft²):					
Employment:					
--Details--					
Description:		Newspaper Publishers			
SIC/NAICS Code:		511110			
116	5 of 6	E/230.7	74.9 / -2.02	DALE R KENNY 309 COOPER ST,, OTTAWA, ON, K2P 0G5, CA ON	VAR
Incident No:		009535852-001		Item Instance: NULL	
Status:		Variance Approved		Incident Type: FS-Variance	
Incident Reported Dt:		4/1/1996		Aband USTs: Abandon UST	
Incident Created On:		7/7/2009			
116	6 of 6	E/230.7	74.9 / -2.02	309 Cooper Street Ottawa ON K2P 0G5	EHS
Order No:		20180920045		Nearest Intersection:	
Status:		C		Municipality:	
Report Type:		Standard Report		Client Prov/State: ON	
Report Date:		25-SEP-18		Search Radius (km): .25	
Date Received:		20-SEP-18		X: -75.693999	
Previous Site Name:				Y: 45.417449	
Lot/Building Size:					
Additional Info Ordered:		Fire Insur. Maps and/or Site Plans			
117	1 of 1	SE/231.4	75.9 / -1.00	340 SOMERSET STREET WEST<UNOFFICIAL> Ottawa ON K2P 0J9	SPL
Ref No:		6686-6QHVA5		Discharger Report:	
Site No:				Material Group: Gases/Particulates	
Incident Dt:		6/6/2006		Health/Env Conseq:	
Year:				Client Type:	
Incident Cause:				Sector Type: Pipeline	
Incident Event:				Agency Involved:	
Contaminant Code:		35		Nearest Watercourse:	
Contaminant Name:		NATURAL GAS (METHANE)			
Contaminant Limit 1:					
Contam Limit Freq 1:					
Contaminant UN No 1:					
Environment Impact:		Not Anticipated			
Nature of Impact:		Air Pollution			
Receiving Medium:		Air			
Receiving Env:					
MOE Response:					
Dt MOE Arvl on Scn:					
MOE Reported Dt:		6/6/2006		Site Address:	
Dt Document Closed:				Site District Office: Ottawa	
Incident Reason:				Site Postal Code:	
Site Name:				Site Region:	
				Site Municipality: Ottawa	
				Site Lot:	
				Site Conc:	
				Northing:	
				Easting:	
				Site Geo Ref Accu:	
				Site Map Datum:	
				SAC Action Class:	
				Source Type:	

Map Key	Number of Records	Direction/ Distance (m)	Elev/Diff (m)	Site	DB
Site County/District: Site Geo Ref Meth: Incident Summary: Enbridge: gas leak, 340 Somerset St. W Contaminant Qty: N/a N/a					

118	1 of 1	SE/232.1	75.9 / -1.00	338 SOMERSET STREET WEST OTTAWA ON	HINC
External File Num: FS INC 0903-01589 Fuel Occurrence Type: Vapour Release Date of Occurrence: 3/27/2009 Fuel Type Involved: Natural Gas Status Desc: Completed - No Action Required Job Type Desc: Incident/Near-Miss Occurrence (FS) Oper. Type Involved: Commercial (e.g. restaurant, business unit, etc) Service Interruptions: No Property Damage: No Fuel Life Cycle Stage: Utilization Root Cause: Reported Details: Service riser damage due to mechanical impact. Fuel Category: Gaseous Fuel Occurrence Type: Incident Affiliation: Industry Stakeholder (Licensee/Registration/Certificate Holder, Facility Owner, etc.) County Name: Ottawa Approx. Quant. Rel: Nearby body of water: Enter Drainage Syst.: Approx. Quant. Unit: Environmental Impact:					

119	1 of 1	SE/232.1	75.9 / -1.00	338 SOMERSET STREET WEST OTTAWA ON	WWIS
Well ID: 7046637 Construction Date: Primary Water Use: Sec. Water Use: Final Well Status: Observation Wells Water Type: Casing Material: Audit No: Z74024 Tag: A061568 Construction Method: Elevation (m): Elevation Reliability: Depth to Bedrock: Well Depth: Overburden/Bedrock: Pump Rate: Static Water Level: Flowing (Y/N): Flow Rate: Clear/Cloudy:					
Data Entry Status: Data Src: Date Received: 7/17/2007 Selected Flag: Yes Abandonment Rec: Contractor: 7241 Form Version: 3 Owner: Street Name: 338 SOMERSET STREET WEST County: OTTAWA Municipality: OTTAWA CITY Site Info: Lot: Concession: Concession Name: Easting NAD83: Northing NAD83: Zone: UTM Reliability:					

PDF URL (Map): https://d2khazk8e83rdv.cloudfront.net/moe_mapping/downloads/2Water/Wells_pdfs/704\7046637.pdf

Bore Hole Information

Bore Hole ID:	23046637	Elevation:	72.558959
DP2BR:		Elevrc:	
Spatial Status:		Zone:	18

Map Key	Number of Records	Direction/ Distance (m)	Elev/Diff (m)	Site	DB
Code OB:				East83:	445602
Code OB Desc:				North83:	5029369
Open Hole:				Org CS:	UTM83
Cluster Kind:				UTMRC:	3
Date Completed:	6/22/2007			UTMRC Desc:	margin of error : 10 - 30 m
Remarks:				Location Method:	wwr
Elevrc Desc:					
Location Source Date:					
Improvement Location Source:					
Improvement Location Method:					
Source Revision Comment:					
Supplier Comment:					

Overburden and Bedrock

Materials Interval

Formation ID: 30546637
Layer: 5
Color: 2
General Color: GREY
Mat1: 05
Most Common Material: CLAY
Mat2: 91
Mat2 Desc: WATER-BEARING
Mat3: 85
Mat3 Desc: SOFT
Formation Top Depth: 6.1
Formation End Depth: 8.23
Formation End Depth UOM: m

Overburden and Bedrock

Materials Interval

Formation ID: 30246637
Layer: 2
Color: 6
General Color: BROWN
Mat1: 06
Most Common Material: SILT
Mat2: 28
Mat2 Desc: SAND
Mat3: 05
Mat3 Desc: CLAY
Formation Top Depth: .91
Formation End Depth: 1.5
Formation End Depth UOM: m

Overburden and Bedrock

Materials Interval

Formation ID: 30446637
Layer: 4
Color: 2
General Color: GREY
Mat1: 05
Most Common Material: CLAY
Mat2: 06
Mat2 Desc: SILT
Mat3: 85
Mat3 Desc: SOFT
Formation Top Depth: 3.66
Formation End Depth: 6.1
Formation End Depth UOM: m

Map Key	Number of Records	Direction/ Distance (m)	Elev/Diff (m)	Site	DB
<u>Overburden and Bedrock Materials Interval</u>					
Formation ID:		30146637			
Layer:		1			
Color:		6			
General Color:		BROWN			
Mat1:		02			
Most Common Material:		TOPSOIL			
Mat2:		81			
Mat2 Desc:		SANDY			
Mat3:		11			
Mat3 Desc:		GRAVEL			
Formation Top Depth:		0			
Formation End Depth:		.91			
Formation End Depth UOM:		m			
<u>Overburden and Bedrock Materials Interval</u>					
Formation ID:		30346637			
Layer:		3			
Color:		6			
General Color:		BROWN			
Mat1:		06			
Most Common Material:		SILT			
Mat2:		05			
Mat2 Desc:		CLAY			
Mat3:		85			
Mat3 Desc:		SOFT			
Formation Top Depth:		1.5			
Formation End Depth:		3.66			
Formation End Depth UOM:		m			
<u>Annular Space/Abandonment Sealing Record</u>					
Plug ID:		44001303			
Layer:		3			
Plug From:					
Plug To:					
Plug Depth UOM:		m			
<u>Annular Space/Abandonment Sealing Record</u>					
Plug ID:		44001304			
Layer:		1			
Plug From:		0			
Plug To:		0.31			
Plug Depth UOM:		m			
<u>Annular Space/Abandonment Sealing Record</u>					
Plug ID:		44001302			
Layer:		2			
Plug From:		0.31			
Plug To:					
Plug Depth UOM:		m			

Map Key	Number of Records	Direction/ Distance (m)	Elev/Diff (m)	Site	DB
<u>Method of Construction & Well Use</u>					
Method Construction ID:		25946637			
Method Construction Code:		B			
Method Construction:		Other Method			
Other Method Construction:					
<u>Pipe Information</u>					
Pipe ID:		29046637			
Casing No:		0			
Comment:					
Alt Name:					
<u>Construction Record - Casing</u>					
Casing ID:		42146637			
Layer:		1			
Material:		5			
Open Hole or Material:		PLASTIC			
Depth From:		0			
Depth To:		4.88			
Casing Diameter:		3.81			
Casing Diameter UOM:		cm			
Casing Depth UOM:		m			
<u>Construction Record - Screen</u>					
Screen ID:		43146637			
Layer:		1			
Slot:		10			
Screen Top Depth:		4.88			
Screen End Depth:		8.23			
Screen Material:		5			
Screen Depth UOM:		m			
Screen Diameter UOM:		cm			
Screen Diameter:					
<u>Hole Diameter</u>					
Hole ID:		46000804			
Diameter:		8.89			
Depth From:		0			
Depth To:		8.23			
Hole Depth UOM:		m			
Hole Diameter UOM:		cm			

[120](#)

1 of 3

WNW/233.5

76.8 / -0.03

301 Laurier Ave. W
Ottawa ON

EHS

Order No: 20010501009
Status: C
Report Type: Complete Report
Report Date: 5/8/01
Date Received: 5/1/01
Previous Site Name:
Lot/Building Size:
Additional Info Ordered:

Nearest Intersection: at Bank St.
Municipality:
Client Prov/State: ON
Search Radius (km): 0.25
X: -81.195759
Y: 43.455833

Map Key	Number of Records	Direction/ Distance (m)	Elev/Diff (m)	Site	DB
120	2 of 3	WNW/233.5	76.8 / -0.03	R. E. Hein Construction 301 LAURIER AVENUE WEST OTTAWA ON	GEN
Generator No:	ON4268847			PO Box No:	
Status:				Country:	
Approval Years:	03,04			Choice of Contact:	
Contam. Facility:				Co Admin:	
MHSW Facility:				Phone No Admin:	
SIC Code:					
SIC Description:					
120	3 of 3	WNW/233.5	76.8 / -0.03	Communications, Energy & Paperworkers Union of Canada 301 Laurier Ave W Ottawa ON K1P 6M6	PAP
Company ID:	4582170953			Year:	2009
Status:	Active			Description:	
Type:				Website:	
Operation:					
Status Desc:					
Effluent Pollution Control:					
Company Name:					
Division:					
Company Mailing Address:					
Mailing Address:	301 Laurier Ave W, Ottawa ON K1P 6M6				
Mill Mailing Address:					
Mill Notes:	President: Dave Coles Secretary-Treasurer: Gaétan Ménard Media Contact: Michelle Walsh Atlantic: Ervan Cronk, Vice President, 1077 St. George Blvd., Ste. 440, Moncton, N.B. E1E 4C9, Tel.: 506-857-8647 Quebec: Michel Ouimet, Executive Vice President, 565 Boul. Crémazie Est, Bureau 9100, Montreal, QC H2M 2V6, Tel.: 514-384-9000. Ontario: Bob Huget, Vice President, 5915 Airport Road, Suite 510, Mississauga, ON, L4V 1T1, Tel.: 905-678-0800. Western: Don MacNeil, Vice President, 1199 W. Pender St., Ste. 540, Vancouver, BC V6E 2R1. Tel.: 604-682-6501. "				
History:					
Company History:					
121	1 of 20	NW/234.3	77.9 / 1.00	The Great West Life Assurance Company 269 Laurier Avenue West Ottawa ON K1P 5J9	GEN
Generator No:	ON8478731			PO Box No:	
Status:				Country:	
Approval Years:	07,08			Choice of Contact:	
Contam. Facility:				Co Admin:	
MHSW Facility:				Phone No Admin:	
SIC Code:	523990				
SIC Description:	All Other Financial Investment Activities				
Detail(s)					
Waste Class:	251				
Waste Class Desc:	OIL SKIMMINGS & SLUDGES				
121	2 of 20	NW/234.3	77.9 / 1.00	GWL Realty Advisors Inc. 269 Laurier Avenue Wes Ottawa ON	CA
Certificate #:	6108-6GEQA3				
Application Year:	2005				
Issue Date:	9/22/2005				

Map Key	Number of Records	Direction/ Distance (m)	Elev/Diff (m)	Site	DB
Approval Type:		Air			
Status:		Approved			
Application Type:					
Client Name:					
Client Address:					
Client City:					
Client Postal Code:					
Project Description:					
Contaminants:					
Emission Control:					

121	3 of 20	NW/234.3	77.9 / 1.00	269 Laurier Avenue West Ottawa ON K1P 5J9	EHS
Order No:	20101112026			Nearest Intersection:	Laurier Avenue West and Bank Street
Status:	C			Municipality:	
Report Type:	Standard Report			Client Prov/State:	ON
Report Date:	11/23/2010			Search Radius (km):	0.25
Date Received:	11/12/2010 12:03:44 PM			X:	-75.698328
Previous Site Name:				Y:	45.418964
Lot/Building Size:					
Additional Info Ordered:					

121	4 of 20	NW/234.3	77.9 / 1.00	The Great-West Life Assurance Company 269 Laurier Avenue West Ottawa ON K1P 5J9	GEN
Generator No:	ON8478731			PO Box No:	
Status:				Country:	
Approval Years:	2009			Choice of Contact:	
Contam. Facility:				Co Admin:	
MHSW Facility:				Phone No Admin:	
SIC Code:	523990				
SIC Description:	All Other Financial Investment Activities				
Detail(s)					
Waste Class:	251				
Waste Class Desc:	OIL SKIMMINGS & SLUDGES				

121	5 of 20	NW/234.3	77.9 / 1.00	269 Laurier Ave W Ottawa ON K1P 5J9	EHS
Order No:	20130503003			Nearest Intersection:	
Status:	C			Municipality:	
Report Type:	Standard Report			Client Prov/State:	ON
Report Date:	08-MAY-13			Search Radius (km):	.25
Date Received:	03-MAY-13			X:	0
Previous Site Name:				Y:	0
Lot/Building Size:					
Additional Info Ordered:					

121	6 of 20	NW/234.3	77.9 / 1.00	The Great-West Life Assurance Company 269 Laurier Avenue West Ottawa ON K1P 5J9	GEN
Generator No:	ON8478731			PO Box No:	
Status:				Country:	
Approval Years:	2011			Choice of Contact:	

Map Key	Number of Records	Direction/ Distance (m)	Elev/Diff (m)	Site	DB
Contam. Facility: MHSW Facility: SIC Code: 531310 SIC Description:		Co Admin: Phone No Admin:			
<u>Detail(s)</u>					
Waste Class: 251 Waste Class Desc: OIL SKIMMINGS & SLUDGES					
121	7 of 20	NW/234.3	77.9 / 1.00	GWL Realty Advisors Inc. 269 Laurier Avenue Ottawa K1P 5J9 CITY OF OTTAWA ON	EBR
EBR Registry No: 011-9796 Ministry Ref No: 4538-9A4Q98 Notice Type: Instrument Decision Notice Stage: 814086579 Notice Date: October 26, 2015 Proposal Date: August 14, 2013 Year: 2013 Instrument Type: (EPA Part II.1-air) - Environmental Compliance Approval (project type: air) Off Instrument Name: Posted By: Company Name: GWL Realty Advisors Inc. Site Address: Location Other: Proponent Name: Proponent Address: 255 Albert Street , 502, Ottawa Ontario, Canada K1P 6A9 Comment Period: URL:		Decision Posted: Exception Posted: Section: Act 1: Act 2: Site Location Map:			
Site Location Details:					
269 Laurier Avenue Ottawa K1P 5J9 CITY OF OTTAWA					
121	8 of 20	NW/234.3	77.9 / 1.00	GWL Realty Advisors Inc. 269 Laurier Avenue Wes Ottawa ON M5E 1G4	ECA
Approval No: 6108-6GEQA3 Approval Date: 2005-09-22 Status: Approved Record Type: ECA Link Source: IDS SWP Area Name: Rideau Valley Approval Type: ECA-AIR Project Type: AIR Address: 269 Laurier Avenue Wes Full Address: Full PDF Link: https://www.accessenvironment.ene.gov.on.ca/instruments/1393-6EPNMJ-14.pdf		MOE District: Ottawa City: Longitude: -75.69861999999999 Latitude: 45.419273 Geometry X: Geometry Y:			
121	9 of 20	NW/234.3	77.9 / 1.00	The Great-West Life Assurance Company 269 Laurier Avenue West Ottawa ON K1P 5J9	GEN
Generator No: ON8478731 Status: Approval Years: 2016		PO Box No: Country: Canada Choice of Contact: CO_OFFICIAL			

Map Key	Number of Records	Direction/ Distance (m)	Elev/Diff (m)	Site	DB
Contam. Facility: MHSW Facility: SIC Code: SIC Description:	No No 531310			Co Admin: Phone No Admin:	Michael Santostefano 613-235-9157 Ext.
REAL ESTATE PROPERTY MANAGERS					
<u>Detail(s)</u>					
Waste Class: Waste Class Desc:	251 OIL SKIMMINGS & SLUDGES				
121	10 of 20	NW/234.3	77.9 / 1.00	The Great-West Life Assurance Company 269 Laurier Avenue West Ottawa ON K1P 5J9	GEN
Generator No: Status: Approval Years: Contam. Facility: MHSW Facility: SIC Code: SIC Description:	ON8478731 2015 No No 531310			PO Box No: Country: Choice of Contact: Co Admin: Phone No Admin:	Canada CO_OFFICIAL Michael Santostefano 613-235-9157 Ext.
REAL ESTATE PROPERTY MANAGERS					
<u>Detail(s)</u>					
Waste Class: Waste Class Desc:	251 OIL SKIMMINGS & SLUDGES				
121	11 of 20	NW/234.3	77.9 / 1.00	PUBLIC SAFETY CANADA 269 LAURIER WEST OTTAWA ON K1A0S5	GEN
Generator No: Status: Approval Years: Contam. Facility: MHSW Facility: SIC Code: SIC Description:	ON3939522 2016 No No 911110			PO Box No: Country: Choice of Contact: Co Admin: Phone No Admin:	Canada CO_OFFICIAL
911110					
<u>Detail(s)</u>					
Waste Class: Waste Class Desc:	252 WASTE OILS & LUBRICANTS				
Waste Class: Waste Class Desc:	212 ALIPHATIC SOLVENTS				
121	12 of 20	NW/234.3	77.9 / 1.00	The Great-West Life Assurance Company 269 Laurier Avenue West Ottawa ON K1P 5J9	GEN
Generator No: Status: Approval Years: Contam. Facility: MHSW Facility: SIC Code: SIC Description:	ON8478731 2014 No No 531310			PO Box No: Country: Choice of Contact: Co Admin: Phone No Admin:	Canada CO_OFFICIAL Michael Santostefano 613-235-9157 Ext.
REAL ESTATE PROPERTY MANAGERS					
<u>Detail(s)</u>					

Map Key	Number of Records	Direction/ Distance (m)	Elev/Diff (m)	Site	DB
Waste Class:		251			
Waste Class Desc:		OIL SKIMMINGS & SLUDGES			
121	13 of 20	NW/234.3	77.9 / 1.00	The Great-West Life Assurance Company 269 Laurier Avenue West Ottawa ON K1P 5J9	GEN
Generator No:	ON8478731			PO Box No:	
Status:	Registered			Country:	Canada
Approval Years:	As of Dec 2018			Choice of Contact:	
Contam. Facility:				Co Admin:	
MHSW Facility:				Phone No Admin:	
SIC Code:					
SIC Description:					
<u>Detail(s)</u>					
Waste Class:	145 I				
Waste Class Desc:	Wastes from the use of pigments, coatings and paints				
Waste Class:	212 L				
Waste Class Desc:	Aliphatic solvents and residues				
Waste Class:	251 L				
Waste Class Desc:	Waste oils/sludges (petroleum based)				
Waste Class:	252 L				
Waste Class Desc:	Waste crankcase oils and lubricants				
Waste Class:	331 I				
Waste Class Desc:	Waste compressed gases including cylinders				
121	14 of 20	NW/234.3	77.9 / 1.00	PUBLIC SAFETY CANADA 269 LAURIER WEST OTTAWA ON K1A0S5	GEN
Generator No:	ON3939522			PO Box No:	
Status:	Registered			Country:	Canada
Approval Years:	As of Dec 2017			Choice of Contact:	
Contam. Facility:				Co Admin:	
MHSW Facility:				Phone No Admin:	
SIC Code:					
SIC Description:					
<u>Detail(s)</u>					
Waste Class:	212 L				
Waste Class Desc:	Aliphatic solvents and residues				
Waste Class:	252 L				
Waste Class Desc:	Waste crankcase oils and lubricants				
121	15 of 20	NW/234.3	77.9 / 1.00	269 Laurier Ave W Ottawa ON	EHS
Order No:	20180130034			Nearest Intersection:	
Status:	C			Municipality:	
Report Type:	Standard Report			Client Prov/State:	ON
Report Date:	05-FEB-18			Search Radius (km):	.25
Date Received:	30-JAN-18			X:	-75.698401
Previous Site Name:				Y:	45.419279

Map Key	Number of Records	Direction/ Distance (m)	Elev/Diff (m)	Site	DB
<i>Lot/Building Size:</i> <i>Additional Info Ordered:</i>					
121	16 of 20	NW/234.3	77.9 / 1.00	Public Services & Procurement Canada RPB 269 Laurier W. OTTAWA ON K1A 0P8	GEN
Generator No:	ON3939522			PO Box No:	
Status:	Registered			Country:	Canada
Approval Years:	As of Dec 2018			Choice of Contact:	
Contam. Facility:				Co Admin:	
MHSW Facility:				Phone No Admin:	
SIC Code:					
SIC Description:					
<u>Detail(s)</u>					
Waste Class:	212 L				
Waste Class Desc:	Aliphatic solvents and residues				
Waste Class:	252 L				
Waste Class Desc:	Waste crankcase oils and lubricants				
Waste Class:	263 I				
Waste Class Desc:	Misc. waste organic chemicals				
121	17 of 20	NW/234.3	77.9 / 1.00	The Great-West Life Assurance Company 269 Laurier Avenue West Ottawa ON K1P 5J9	GEN
Generator No:	ON8478731			PO Box No:	
Status:	Registered			Country:	Canada
Approval Years:	As of Jul 2020			Choice of Contact:	
Contam. Facility:				Co Admin:	
MHSW Facility:				Phone No Admin:	
SIC Code:					
SIC Description:					
<u>Detail(s)</u>					
Waste Class:	252 L				
Waste Class Desc:	Waste crankcase oils and lubricants				
Waste Class:	212 L				
Waste Class Desc:	Aliphatic solvents and residues				
Waste Class:	331 I				
Waste Class Desc:	Waste compressed gases including cylinders				
Waste Class:	251 L				
Waste Class Desc:	Waste oils/sludges (petroleum based)				
Waste Class:	233 L				
Waste Class Desc:	Other polymeric wastes				
Waste Class:	145 I				
Waste Class Desc:	Wastes from the use of pigments, coatings and paints				
121	18 of 20	NW/234.3	77.9 / 1.00	Public Services & Procurement Canada RPB 269 Laurier W. OTTAWA ON K1A 0P8	GEN

Map Key	Number of Records	Direction/ Distance (m)	Elev/Diff (m)	Site	DB
Generator No:	ON3939522			PO Box No:	
Status:	Registered			Country:	Canada
Approval Years:	As of Oct 2019			Choice of Contact:	
Contam. Facility:				Co Admin:	
MHSW Facility:				Phone No Admin:	
SIC Code:					
SIC Description:					
Detail(s)					
Waste Class:	252 L				
Waste Class Desc:	Waste crankcase oils and lubricants				
Waste Class:	212 L				
Waste Class Desc:	Aliphatic solvents and residues				
Waste Class:	263 I				
Waste Class Desc:	Misc. waste organic chemicals				

121	19 of 20	NW/234.3	77.9 / 1.00	269 Laurier Avenue West Ottawa ON	SPL
Ref No:	1878-BB5Q2J			Discharger Report:	
Site No:	NA			Material Group:	
Incident Dt:	4/10/2019			Health/Env Conseq:	2 - Minor Environment
Year:				Client Type:	
Incident Cause:				Sector Type:	Miscellaneous Communal
Incident Event:	Leak/Break			Agency Involved:	
Contaminant Code:	24			Nearest Watercourse:	
Contaminant Name:	GLYCOL/WATER SOLUTION			Site Address:	269 Laurier Avenue West
Contaminant Limit 1:				Site District Office:	Ottawa
Contam Limit Freq 1:				Site Postal Code:	
Contaminant UN No 1:	n/a			Site Region:	Eastern
Environment Impact:				Site Municipality:	Ottawa
Nature of Impact:				Site Lot:	
Receiving Medium:				Site Conc:	
Receiving Env:				Northing:	5029751.24
MOE Response:	No			Easting:	445410.19
Dt MOE Arvl on Scn:				Site Geo Ref Accu:	
MOE Reported Dt:	4/11/2019			Site Map Datum:	
Dt Document Closed:				SAC Action Class:	Watercourse Spills
Incident Reason:	Unknown / N/A			Source Type:	Unknown / N/A
Site Name:	269 Laurier Avenue West<UNOFFICIAL>				
Site County/District:					
Site Geo Ref Meth:					
Incident Summary:	269 Laurier Avenue West: 100gal glycol to sewer; late reporting				
Contaminant Qty:	100 gal-Imp				

121	20 of 20	NW/234.3	77.9 / 1.00	269 Laurier Avenue West Ottawa ON K1A 0P8	EHS
Order No:	20200211227			Nearest Intersection:	
Status:	C			Municipality:	Kemptville
Report Type:	Standard Report			Client Prov/State:	ON
Report Date:	14-FEB-20			Search Radius (km):	.25
Date Received:	11-FEB-20			X:	-75.6984744
Previous Site Name:				Y:	45.4191565
Lot/Building Size:					
Additional Info Ordered:					

Map Key	Number of Records	Direction/ Distance (m)	Elev/Diff (m)	Site	DB
122	1 of 1	SSE/234.6	76.9 / 0.00	Ottawa Dairy Well Nepean ON	OOGW
Licence No:	F019784			Well Compl:	31692
Well ID:	32035			County:	Ottawa/Carleton
Well Compl ID:	31692			Block:	NULL
W Class ID:	2366			Lot:	D
UWI Code:	F019784			Conc:	CBF
Permit Date:	NULL			Surface Lat NAD83:	45.41535722
Depth(m):	365.76			Surface Long NAD83:	-75.69641000
Well Pool:	NULL			Bottom Lat NAD83:	45.41535722
Completion Date:	NULL			Bottom Long NAD83:	-75.69641000
Depth Reached:	NULL			Lot Sides (m):	NULL X
Capped Date:	NULL			E/W (m):	NULL X
Class ID:				Latitude Nad27:	
DB Source:				Longitude Nad27:	
Status as of:	June 2020			bottom lat27:	
Start Date:	NULL			bottom long27:	
SPUD Date:	NULL			Lateral:	No
Class:	NFW			Accuracy:	500
Grnd Elev:	72.60			Method:	Part Lot Centroid
KB Elev:	NULL			Parent:	NULL
TVD:	365.76			Prod Top:	NULL
PBTD:	NULL			Prod Bot:	NULL
TD Form:	March			PROPD Depth:	365.76
Workover D:	NULL			Location Method:	Part Lot Centroid
Operator:	Unknown			Location Accuracy:	Within 500 metres
Township:	Nepean			Dt Obtained:	2009-06-05 00:00:00
Well Name:	Ottawa Dairy Well				
Target:	ORD				
Target Desc:	ORDOVICIAN				
Well Status Type:	Natural Gas Well				
Status Type Desc:	A WELL PRESENTLY OR FORMERLY USED TO PRODUCE NATURAL GAS FROM A RESERVOIR				
Well Status Mode:	No Well Found				
Status Mode Desc:					
Classification:					
Classification Desc:					
Cement Rec:	NULL				
Comments:	By J.Clark [OGSR] using PetroGIS.				

123	1 of 2	E/234.7	74.8 / -2.03	320 Cooper Street Ottawa ON K2P 0G7	EHS
Order No:	20070316023			Nearest Intersection:	Cooper Street and Metcalf Street
Status:	C			Municipality:	
Report Type:	CAN - Complete Report			Client Prov/State:	
Report Date:	3/27/2007			Search Radius (km):	0.25
Date Received:	3/16/2007			X:	-75.693881
Previous Site Name:				Y:	45.417111
Lot/Building Size:					
Additional Info Ordered:					

123	2 of 2	E/234.7	74.8 / -2.03	320 Cooper St Ottawa ON K2P0G7	EHS
Order No:	20140224059			Nearest Intersection:	
Status:	C			Municipality:	
Report Type:	Custom Report			Client Prov/State:	ON
Report Date:	28-FEB-14			Search Radius (km):	.25
Date Received:	24-FEB-14			X:	-75.694021
Previous Site Name:				Y:	45.416972
Lot/Building Size:					

Map Key	Number of Records	Direction/ Distance (m)	Elev/Diff (m)	Site	DB
<i>Additional Info Ordered:</i>					
124	1 of 1	SSE/236.9	77.0 / 0.08	352/348/346 Somerset & 349 MacLaren Ottawa ON	EHS
Order No:	20001102002			Nearest Intersection:	Bank and Somerset
Status:	C			Municipality:	
Report Type:	Site Report			Client Prov/State:	ON
Report Date:	11/3/00			Search Radius (km):	0.25
Date Received:	11/2/00			X:	-75.695818
Previous Site Name:				Y:	45.415198
Lot/Building Size:					
Additional Info Ordered:					
125	1 of 2	W/238.7	76.9 / 0.00	340 Laurier Ave W Ottawa ON K1P 5K3	EHS
Order No:	20191127033			Nearest Intersection:	
Status:	C			Municipality:	
Report Type:	Standard Report			Client Prov/State:	ON
Report Date:	02-DEC-19			Search Radius (km):	.25
Date Received:	27-NOV-19			X:	-75.699898
Previous Site Name:				Y:	45.417983
Lot/Building Size:					
Additional Info Ordered:					
125	2 of 2	W/238.7	76.9 / 0.00	340 Laurier Ave W Ottawa ON K1P 5K3	EHS
Order No:	20191127033			Nearest Intersection:	
Status:	C			Municipality:	
Report Type:	Standard Report			Client Prov/State:	ON
Report Date:	02-DEC-19			Search Radius (km):	.25
Date Received:	27-NOV-19			X:	-75.699898
Previous Site Name:				Y:	45.417983
Lot/Building Size:					
Additional Info Ordered:					
126	1 of 17	W/238.8	76.9 / 0.00	QUADRELLE MANAGEMENT LTD. 340 LAURIER AVENUE WEST OTTAWA ON K1A 0P9	CA
Certificate #:	8-4113-98-				
Application Year:	98				
Issue Date:	8/27/1998				
Approval Type:	Industrial air				
Status:	Approved				
Application Type:					
Client Name:					
Client Address:					
Client City:					
Client Postal Code:					
Project Description:	350 KW EMERGENCY GENERATOR				
Contaminants:					
Emission Control:					

Map Key	Number of Records	Direction/ Distance (m)	Elev/Diff (m)	Site	DB
126	2 of 17	W/238.8	76.9 / 0.00	PRIVATE BUSINESS 340 LAURIER AVE (N.O.S.) OTTAWA CITY ON	SPL
Ref No:	243533			Discharger Report:	
Site No:				Material Group:	
Incident Dt:	10/29/2002			Health/Env Conseq:	
Year:				Client Type:	
Incident Cause:	PIPE/HOSE LEAK			Sector Type:	
Incident Event:				Agency Involved:	
Contaminant Code:				Nearest Watercourse:	
Contaminant Name:				Site Address:	
Contaminant Limit 1:				Site District Office:	
Contam Limit Freq 1:				Site Postal Code:	
Contaminant UN No 1:				Site Region:	
Environment Impact:	POSSIBLE			Site Municipality:	20107
Nature of Impact:	Multi Media Pollution			Site Lot:	
Receiving Medium:	LAND, WATER			Site Conc:	
Receiving Env:				Northing:	
MOE Response:				Easting:	
Dt MOE Arvl on Scn:				Site Geo Ref Accu:	
MOE Reported Dt:	10/29/2002			Site Map Datum:	
Dt Document Closed:				SAC Action Class:	
Incident Reason:	ERROR			Source Type:	
Site Name:					
Site County/District:					
Site Geo Ref Meth:					
Incident Summary:	ONY ENTERPRISE: 1800 L ETHYLENE GLYCOL TO PROPERTY AND SEWER.				
Contaminant Qty:					

126	3 of 17	W/238.8	76.9 / 0.00	JER OTTAWA ULC 340 LAURIER AVENUE WEST OTTAWA ON K1A 0P9	GEN
Generator No:	ON0383914			PO Box No:	
Status:				Country:	
Approval Years:	01			Choice of Contact:	
Contam. Facility:				Co Admin:	
MHSW Facility:				Phone No Admin:	
SIC Code:	9999				
SIC Description:	OTHER SERVICES				
<u>Detail(s)</u>					
Waste Class:	148				
Waste Class Desc:	INORGANIC LABORATORY CHEMICALS				
Waste Class:	212				
Waste Class Desc:	ALIPHATIC SOLVENTS				
Waste Class:	213				
Waste Class Desc:	PETROLEUM DISTILLATES				
Waste Class:	222				
Waste Class Desc:	HEAVY FUELS				
Waste Class:	242				
Waste Class Desc:	HALOGENATED PESTICIDES				
Waste Class:	252				
Waste Class Desc:	WASTE OILS & LUBRICANTS				
Waste Class:	263				

Map Key	Number of Records	Direction/ Distance (m)	Elev/Diff (m)	Site	DB
Waste Class Desc:		ORGANIC LABORATORY CHEMICALS			
Waste Class:		145			
Waste Class Desc:		PAINT/PIGMENT/COATING RESIDUES			
Waste Class:		264			
Waste Class Desc:		PHOTOPROCESSING WASTES			
Waste Class:		266			
Waste Class Desc:		PHENOLIC WASTES			
Waste Class:		331			
Waste Class Desc:		WASTE COMPRESSED GASES			

[126](#) 4 of 17 **W/238.8** **76.9 / 0.00** **JER OTTAWA ULC**
340 LAURIER AVENUE WEST SIR WILFRID
LAURIER BUILDING
OTTAWA ON K1A 0P9 **GEN**

Generator No:	ON0383914	PO Box No:	
Status:		Country:	
Approval Years:	02,03,04	Choice of Contact:	
Contam. Facility:		Co Admin:	
MHSW Facility:		Phone No Admin:	
SIC Code:			
SIC Description:			

Detail(s)

Waste Class:	145
Waste Class Desc:	PAINT/PIGMENT/COATING RESIDUES
Waste Class:	148
Waste Class Desc:	INORGANIC LABORATORY CHEMICALS
Waste Class:	212
Waste Class Desc:	ALIPHATIC SOLVENTS
Waste Class:	213
Waste Class Desc:	PETROLEUM DISTILLATES
Waste Class:	222
Waste Class Desc:	HEAVY FUELS
Waste Class:	242
Waste Class Desc:	HALOGENATED PESTICIDES
Waste Class:	252
Waste Class Desc:	WASTE OILS & LUBRICANTS
Waste Class:	263
Waste Class Desc:	ORGANIC LABORATORY CHEMICALS
Waste Class:	264
Waste Class Desc:	PHOTOPROCESSING WASTES
Waste Class:	266
Waste Class Desc:	PHENOLIC WASTES
Waste Class:	331
Waste Class Desc:	WASTE COMPRESSED GASES

Map Key	Number of Records	Direction/ Distance (m)	Elev/Diff (m)	Site	DB
126	5 of 17	W/238.8	76.9 / 0.00	OTTAWA 340 LAURIER AVENUE WEST INC. 340 LAURIER AVENUE WEST OTTAWA ON K1A 0P9	GEN
Generator No:	ON4067296			PO Box No:	
Status:				Country:	
Approval Years:	04,05			Choice of Contact:	
Contam. Facility:				Co Admin:	
MHSW Facility:				Phone No Admin:	
SIC Code:	541611				
SIC Description:	Administrative Management and General Management Consulting Services				
<u>Detail(s)</u>					
Waste Class:	145				
Waste Class Desc:	PAINT/PIGMENT/COATING RESIDUES				
Waste Class:	212				
Waste Class Desc:	ALIPHATIC SOLVENTS				
Waste Class:	213				
Waste Class Desc:	PETROLEUM DISTILLATES				
Waste Class:	252				
Waste Class Desc:	WASTE OILS & LUBRICANTS				
Waste Class:	263				
Waste Class Desc:	ORGANIC LABORATORY CHEMICALS				
Waste Class:	331				
Waste Class Desc:	WASTE COMPRESSED GASES				
126	6 of 17	W/238.8	76.9 / 0.00	Public Works and Government Services Canada 340 Laurier Street Ottawa ON K1P 5K3	GEN
Generator No:	ON9217037			PO Box No:	
Status:				Country:	
Approval Years:	04,05,06			Choice of Contact:	
Contam. Facility:				Co Admin:	
MHSW Facility:				Phone No Admin:	
SIC Code:	562990				
SIC Description:	All Other Waste Management Services				
<u>Detail(s)</u>					
Waste Class:	112				
Waste Class Desc:	ACID WASTE - HEAVY METALS				
Waste Class:	121				
Waste Class Desc:	ALKALINE WASTES - HEAVY METALS				
Waste Class:	146				
Waste Class Desc:	OTHER SPECIFIED INORGANICS				
Waste Class:	212				
Waste Class Desc:	ALIPHATIC SOLVENTS				
126	7 of 17	W/238.8	76.9 / 0.00	340 Laurier Avenue West Ottawa ON K1A 0P9	EHS
Order No:	20100713013			Nearest Intersection:	
Status:	C			Municipality:	

Map Key	Number of Records	Direction/ Distance (m)	Elev/Diff (m)	Site	DB
Report Type: Standard Report Report Date: 7/21/2010 Date Received: 7/13/2010 Previous Site Name: Lot/Building Size: Additional Info Ordered:					
Client Prov/State: ON Search Radius (km): 0.25 X: -75.699767 Y: 45.417867					
126	8 of 17	W/238.8	76.9 / 0.00	340 Laurier Avenue Ottawa ON	EHS
Order No: 20101012037 Status: C Report Type: Custom Report Report Date: 10/19/2010 Date Received: 10/12/2010 3:43:56 PM Previous Site Name: Lot/Building Size: Additional Info Ordered:					
Nearest Intersection: Municipality: Client Prov/State: ON Search Radius (km): 0.25 X: -75.699927 Y: 45.418037					
126	9 of 17	W/238.8	76.9 / 0.00	Public Works and Government Services Canada 340 Laurier Street Ottawa ON	GEN
Generator No: ON9217037 Status: Approval Years: 2009 Contam. Facility: MHSW Facility: SIC Code: 562990 SIC Description: All Other Waste Management Services					
PO Box No: Country: Choice of Contact: Co Admin: Phone No Admin:					
Detail(s)					
Waste Class: 121 Waste Class Desc: ALKALINE WASTES - HEAVY METALS					
Waste Class: 146 Waste Class Desc: OTHER SPECIFIED INORGANICS					
Waste Class: 212 Waste Class Desc: ALIPHATIC SOLVENTS					
Waste Class: 112 Waste Class Desc: ACID WASTE - HEAVY METALS					
126	10 of 17	W/238.8	76.9 / 0.00	OTTAWA - 340 LAURIER WEST INC 340 LAURIER AVENUE WEST OTTAWA ON K1N 0P9	EASR
Approval No: R-003-9302648588 Status: REGISTERED Date: 2013-01-30 Record Type: EASR Link Source: MOFA Project Type: Heating System Full Address: Approval Type: EASR-Heating System Full PDF Link: http://www.accessenvironment.ene.gov.on.ca/AEWeb/ae/ViewDocument.action?documentRefID=2713					
SWP Area Name: MOE District: Municipality: OTTAWA Latitude: Longitude: Geometry X: Geometry Y:					

Map Key	Number of Records	Direction/ Distance (m)	Elev/Diff (m)	Site	DB
126	11 of 17	W/238.8	76.9 / 0.00	O&Y ENTERPRISE 340 LAURIER Avenue West OTTAWA ON K1A0P8	NPRI
NPRI ID: 8800001959 Other ID: No Other ID: Track ID: Report ID: Report Type: Rpt Type ID: Report Year: 2004 Not-Current Rpt?: Yr of Last Filed Rpt: Fac ID: Fac Name: 340 LAURIER AVE. WEST Fac Address1: Fac Address2: Fac Postal Zip: Facility Lat: Facility Long: DLS (Last Filed Rpt): Facility DLS: Datum: Facility Cmnts: URL: No of Empl.: 1 Parent Co.: No Parent Co.: Pollut Prev Cmnts: Stacks: No of Stacks: Canadian SIC Code (2 digit): Canadian SIC Code: SIC Code Description: American SIC Code: NAICS Code (2 digit): 53 NAICS 2 Description: Real Estate and Rental and Leasing NAICS Code (4 digit): 5311 NAICS 4 Description: Lessors of Real Estate NAICS Code (6 digit): 531120 NAICS 6 Description: Lessors of Non-Residential Buildings (except Mini-Warehouses)		Org ID: Submit Date: Last Modified: Contact ID: Cont Type: MED Contact Title: Mr. Cont First Name: DAVID Cont Last Name: CORDICK Contact Position: Property Manager Contact Fax: Contact Ph.: Cont Area Code: 613 Contact Tel.: 7830917 Contact Ext.: Cont Fax Area Cde: 613 Contact Fax: 2346581 Contact Email: dcordick@oy.com Latitude: Longitude: UTM Zone: UTM Northing: UTM Easting: Waste Streams: No Streams: Waste Off Sites: No Off Sites: Shutdown: No of Shutdown:			

Substance Release Report

CAS No:	11104-93-1
Report ID:	
Rpt Period:	2004
Subst Released:	Nitrogen oxides (expressed as NO2)
Air:	
Water:	
Land:	
Total Releases:	
Units:	tonnes
CAS No:	811-97-2
Report ID:	
Rpt Period:	2004
Subst Released:	HFC-134a Hydrofluorocarbon
Air:	
Water:	
Land:	
Total Releases:	
Units:	tonnes

Map Key	Number of Records	Direction/ Distance (m)	Elev/Diff (m)	Site	DB
CAS No:		7446-09-5			
Report ID:					
Rpt Period:		2004			
Subst Released:		Sulphur dioxide			
Air:					
Water:					
Land:					
Total Releases:					
Units:		tonnes			
126	12 of 17	W/238.8	76.9 / 0.00	OTTAWA - 340 LAURIER WEST INC 340 LAURIER AVENUE WEST OTTAWA ON K1N 0P9	EASR
Approval No:		R-003-9302648588		SWP Area Name:	
Status:		REGISTERED		MOE District:	
Date:		2013-01-30		Municipality: OTTAWA	
Record Type:		EASR		Latitude:	
Link Source:		MOFA		Longitude:	
Project Type:		Heating System		Geometry X:	
Full Address:				Geometry Y:	
Approval Type:		EASR-Heating System			
Full PDF Link:		http://www.accessenvironment.ene.gov.on.ca/AEWeb/ae/ViewDocument.action?documentRefID=2714			
126	13 of 17	W/238.8	76.9 / 0.00	Starlight Investments 340 Laurier Ave West Ottawa ON K1A 0P9	GEN
Generator No:		ON5301151		PO Box No:	
Status:				Country: Canada	
Approval Years:		2016		Choice of Contact: CO_OFFICIAL	
Contam. Facility:		No		Co Admin:	
MHSW Facility:		No		Phone No Admin:	
SIC Code:		238220			
SIC Description:		PLUMBING, HEATING AND AIR-CONDITIONING CONTRACTORS			
<u>Detail(s)</u>					
Waste Class:		212			
Waste Class Desc:		ALIPHATIC SOLVENTS			
126	14 of 17	W/238.8	76.9 / 0.00	TNC 340 Laurier Ltd. 340 Laurier Ave West ottawa ON K1A 0P8	GEN
Generator No:		ON8056777		PO Box No:	
Status:				Country: Canada	
Approval Years:		2016		Choice of Contact: CO_ADMIN	
Contam. Facility:		No		Co Admin: Shane Paulin	
MHSW Facility:		No		Phone No Admin: 613 274 3742 Ext.224	
SIC Code:		531310			
SIC Description:		REAL ESTATE PROPERTY MANAGERS			
<u>Detail(s)</u>					
Waste Class:		251			
Waste Class Desc:		OIL SKIMMINGS & SLUDGES			
126	15 of 17	W/238.8	76.9 / 0.00	TNC 340 Laurier Ltd 340 Laurier	GEN

Map Key	Number of Records	Direction/ Distance (m)	Elev/Diff (m)	Site	DB
---------	-------------------	----------------------------	------------------	------	----

Ottawa ON K1A 0P9

Generator No: ON2961230
Status:
Approval Years: 2014
Contam. Facility: No
MHSW Facility: No
SIC Code: 531310
SIC Description: REAL ESTATE PROPERTY MANAGERS
PO Box No:
Country: Canada
Choice of Contact: CO_OFFICIAL
Co Admin: Kevin Spirak
Phone No Admin: 6132743742 Ext.224

Detail(s)

Waste Class: 148
Waste Class Desc: INORGANIC LABORATORY CHEMICALS
Waste Class: 135
Waste Class Desc: REACTIVE ANION WASTES
Waste Class: 122
Waste Class Desc: ALKALINE WASTES - OTHER METALS
Waste Class: 221
Waste Class Desc: LIGHT FUELS
Waste Class: 212
Waste Class Desc: ALIPHATIC SOLVENTS
Waste Class: 211
Waste Class Desc: AROMATIC SOLVENTS
Waste Class: 145
Waste Class Desc: PAINT/PIGMENT/COATING RESIDUES

[126](#) 16 of 17 **W/238.8** **76.9 / 0.00** **Epic Realty Partners**
340 Laurier Ave.
Ottawa ON K1P 5K3 **GEN**

Generator No: ON6191200
Status:
Approval Years: 2014
Contam. Facility: No
MHSW Facility: No
SIC Code: 521310
SIC Description: 521310
PO Box No:
Country: Canada
Choice of Contact: CO_OFFICIAL
Co Admin:
Phone No Admin:

Detail(s)

Waste Class: 251
Waste Class Desc: OIL SKIMMINGS & SLUDGES

[126](#) 17 of 17 **W/238.8** **76.9 / 0.00** **340 Laurier Ave W**
Ottawa ON K1P 5K3 **EHS**

Order No: 20191127033
Status: C
Report Type: Standard Report
Report Date: 02-DEC-19
Date Received: 27-NOV-19
Previous Site Name:
Lot/Building Size:
Additional Info Ordered:
Nearest Intersection:
Municipality:
Client Prov/State: ON
Search Radius (km): .25
X: -75.699898
Y: 45.417983

Map Key	Number of Records	Direction/ Distance (m)	Elev/Diff (m)	Site	DB
127	1 of 11	S/239.4	78.0 / 1.08	Ontario Addiction Treatment Centres 401 Somerset Street, West Ottawa ON K2P 0K1	GEN
Generator No:	ON8183220			PO Box No:	
Status:				Country:	
Approval Years:	2010			Choice of Contact:	
Contam. Facility:				Co Admin:	
MHSW Facility:				Phone No Admin:	
SIC Code:	621110				
SIC Description:	Offices of Physicians				
<u>Detail(s)</u>					
Waste Class:	312				
Waste Class Desc:	PATHOLOGICAL WASTES				
127	2 of 11	S/239.4	78.0 / 1.08	Dedicated National Pharmacy (In Receivership) 401 Somerset St West Ottawa ON K2P 0K1	GEN
Generator No:	ON8383037			PO Box No:	
Status:				Country:	
Approval Years:	2010			Choice of Contact:	
Contam. Facility:				Co Admin:	
MHSW Facility:				Phone No Admin:	
SIC Code:	446110				
SIC Description:	Pharmacies and Drug Stores				
<u>Detail(s)</u>					
Waste Class:	261				
Waste Class Desc:	PHARMACEUTICALS				
127	3 of 11	S/239.4	78.0 / 1.08	Dedicated National Pharmacy (In Receivership) 401 Somerset St West Ottawa ON K2P 0K1	GEN
Generator No:	ON8383037			PO Box No:	
Status:				Country:	
Approval Years:	2011			Choice of Contact:	
Contam. Facility:				Co Admin:	
MHSW Facility:				Phone No Admin:	
SIC Code:	446110				
SIC Description:	Pharmacies and Drug Stores				
<u>Detail(s)</u>					
Waste Class:	261				
Waste Class Desc:	PHARMACEUTICALS				
127	4 of 11	S/239.4	78.0 / 1.08	Ontario Addiction Treatment Centres 401 Somerset Street, West Ottawa ON K2P 0K1	GEN
Generator No:	ON8183220			PO Box No:	
Status:				Country:	
Approval Years:	2011			Choice of Contact:	
Contam. Facility:				Co Admin:	

Map Key	Number of Records	Direction/ Distance (m)	Elev/Diff (m)	Site	DB
MHSW Facility: SIC Code: 621110 SIC Description: Offices of Physicians				Phone No Admin:	
<u>Detail(s)</u>					
Waste Class: Waste Class Desc:		312 PATHOLOGICAL WASTES			
127	5 of 11	S/239.4	78.0 / 1.08	Ontario Addiction Treatment Centres 401 Somerset Street, West Ottawa ON K2P 0K1	GEN
Generator No: ON8183220 Status: Approval Years: 2012 Contam. Facility: MHSW Facility: SIC Code: 621110 SIC Description: Offices of Physicians				PO Box No: Country: Choice of Contact: Co Admin: Phone No Admin:	
<u>Detail(s)</u>					
Waste Class: Waste Class Desc:		312 PATHOLOGICAL WASTES			
127	6 of 11	S/239.4	78.0 / 1.08	Ontario Addiction Treatment Centres 401 Somerset Street, West Ottawa ON	GEN
Generator No: ON8183220 Status: Approval Years: 2013 Contam. Facility: MHSW Facility: SIC Code: 621110 SIC Description: OFFICES OF PHYSICIANS				PO Box No: Country: Choice of Contact: Co Admin: Phone No Admin:	
<u>Detail(s)</u>					
Waste Class: Waste Class Desc:		312 PATHOLOGICAL WASTES			
127	7 of 11	S/239.4	78.0 / 1.08	Ontario Addiction Treatment Centres 401 Somerset Street, West Ottawa ON K2P0K1	GEN
Generator No: ON8183220 Status: Approval Years: 2015 Contam. Facility: No MHSW Facility: No SIC Code: 621110 SIC Description: OFFICES OF PHYSICIANS				PO Box No: Country: Canada Choice of Contact: CO_OFFICIAL Co Admin: Rhonda Daïter Phone No Admin: 4168166110 Ext.	
<u>Detail(s)</u>					
Waste Class: Waste Class Desc:		312 PATHOLOGICAL WASTES			

Map Key	Number of Records	Direction/ Distance (m)	Elev/Diff (m)	Site	DB
127	8 of 11	S/239.4	78.0 / 1.08	Ontario Addiction Treatment Centres 401 Somerset Street, West Ottawa ON K2P0K1	GEN
Generator No:	ON8183220			PO Box No:	
Status:				Country:	Canada
Approval Years:	2016			Choice of Contact:	CO_OFFICIAL
Contam. Facility:	No			Co Admin:	Rhonda Daiter
MHSW Facility:	No			Phone No Admin:	4168166110 Ext.
SIC Code:	621110				
SIC Description:	OFFICES OF PHYSICIANS				
Detail(s)					
Waste Class:	312				
Waste Class Desc:	PATHOLOGICAL WASTES				
127	9 of 11	S/239.4	78.0 / 1.08	Ontario Addiction Treatment Centres 401 Somerset Street, West Ottawa ON K2P0K1	GEN
Generator No:	ON8183220			PO Box No:	
Status:				Country:	Canada
Approval Years:	2014			Choice of Contact:	CO_OFFICIAL
Contam. Facility:	No			Co Admin:	Rhonda Daiter
MHSW Facility:	No			Phone No Admin:	4168166110 Ext.
SIC Code:	621110				
SIC Description:	OFFICES OF PHYSICIANS				
Detail(s)					
Waste Class:	312				
Waste Class Desc:	PATHOLOGICAL WASTES				
127	10 of 11	S/239.4	78.0 / 1.08	Canadian Addiction Treatment Clinics LP 401 Somerset Street, West Ottawa ON K2P0K1	GEN
Generator No:	ON8183220			PO Box No:	
Status:	Registered			Country:	Canada
Approval Years:	As of Dec 2018			Choice of Contact:	
Contam. Facility:				Co Admin:	
MHSW Facility:				Phone No Admin:	
SIC Code:					
SIC Description:					
Detail(s)					
Waste Class:	312 P				
Waste Class Desc:	Pathological wastes				
127	11 of 11	S/239.4	78.0 / 1.08	Canadian Addiction Treatment Clinics LP 401 Somerset Street, West Ottawa ON K2P0K1	GEN
Generator No:	ON8183220			PO Box No:	
Status:	Registered			Country:	Canada
Approval Years:	As of Jul 2020			Choice of Contact:	
Contam. Facility:				Co Admin:	
MHSW Facility:				Phone No Admin:	

Map Key	Number of Records	Direction/ Distance (m)	Elev/Diff (m)	Site	DB
SIC Code:					
SIC Description:					
<u>Detail(s)</u>					
Waste Class:		312 P			
Waste Class Desc:		Pathological wastes			

<u>128</u>	1 of 1	WSW/240.3	77.9 / 1.00	ON	BORE
Borehole ID:	613293			Inclin FLG:	No
OGF ID:	215514594			SP Status:	Initial Entry
Status:				Surv Elev:	No
Type:	Borehole			Piezometer:	No
Use:				Primary Name:	
Completion Date:	JAN-1965			Municipality:	
Static Water Level:	12.2			Lot:	
Primary Water Use:				Township:	
Sec. Water Use:				Latitude DD:	45.41609
Total Depth m:	-999			Longitude DD:	-75.699353
Depth Ref:	Ground Surface			UTM Zone:	18
Depth Elev:				Easting:	445281
Drill Method:				Northing:	5029412
Orig Ground Elev m:	73.2			Location Accuracy:	
Elev Reliabil Note:				Accuracy:	Not Applicable
DEM Ground Elev m:	73.3				
Concession:					
Location D:					
Survey D:					
Comments:					

Borehole Geology Stratum

Geology Stratum ID:	218394541	Mat Consistency:	Firm
Top Depth:	2.1	Material Moisture:	
Bottom Depth:	5.2	Material Texture:	
Material Color:	Grey	Non Geo Mat Type:	
Material 1:	Clay	Geologic Formation:	
Material 2:	Silt	Geologic Group:	
Material 3:		Geologic Period:	
Material 4:		Depositional Gen:	
Gsc Material Description:			
Stratum Description:	CLAY. GREY,FIRM.		

Geology Stratum ID:	218394543	Mat Consistency:	
Top Depth:	9.8	Material Moisture:	
Bottom Depth:	14.3	Material Texture:	
Material Color:	Black	Non Geo Mat Type:	
Material 1:	Bedrock	Geologic Formation:	
Material 2:	Shale	Geologic Group:	
Material 3:		Geologic Period:	
Material 4:		Depositional Gen:	
Gsc Material Description:			
Stratum Description:	BEDROCK. BLACK,FRACTURED.		

Geology Stratum ID:	218394542	Mat Consistency:	Compact
Top Depth:	5.2	Material Moisture:	
Bottom Depth:	9.8	Material Texture:	
Material Color:	Grey	Non Geo Mat Type:	
Material 1:	Till	Geologic Formation:	
Material 2:	Sand	Geologic Group:	
Material 3:	Silt	Geologic Period:	

Map Key	Number of Records	Direction/ Distance (m)	Elev/Diff (m)	Site	DB
Material 4:				Depositional Gen:	
Gsc Material Description:					
Stratum Description:		TILL. GREY,COMPACT.			
Geology Stratum ID:	218394544			Mat Consistency:	
Top Depth:	14.3			Material Moisture:	
Bottom Depth:				Material Texture:	
Material Color:	Black			Non Geo Mat Type:	
Material 1:	Bedrock			Geologic Formation:	
Material 2:	Limestone			Geologic Group:	
Material 3:				Geologic Period:	
Material 4:				Depositional Gen:	
Gsc Material Description:					
Stratum Description:		BEDROCK,LIMESTONE. BLACK,FOSSILIFEROUS, WATER STABLE AT 200.3 FEET.0050 043 00080 058 0			
**Note: Many records provided by the department have a truncated [Stratum Description] field.					
Geology Stratum ID:	218394540			Mat Consistency:	Compact
Top Depth:	0			Material Moisture:	
Bottom Depth:	2.1			Material Texture:	
Material Color:				Non Geo Mat Type:	
Material 1:	Sand			Geologic Formation:	
Material 2:	Silt			Geologic Group:	
Material 3:	Gravel			Geologic Period:	
Material 4:				Depositional Gen:	
Gsc Material Description:					
Stratum Description:		SAND. COMPACT.			
Source					
Source Type:	Data Survey			Source Appl:	Spatial/Tabular
Source Orig:	Geological Survey of Canada			Source Ident:	1
Source Date:	1956-1972			Scale or Res:	Varies
Confidence:				Horizontal:	NAD27
Observatio:				Verticalda:	Mean Average Sea Level
Source Name:	Urban Geology Automated Information System (UGAIS)				
Source Details:	File: OTTAWA2.txt RecordID: 058010 NTS_Sheet: 31G05G				
Confiden 1:					
Source List					
Source Identifier:	1			Horizontal Datum:	NAD27
Source Type:	Data Survey			Vertical Datum:	Mean Average Sea Level
Source Date:	1956-1972			Projection Name:	Universal Transverse Mercator
Scale or Resolution:	Varies				
Source Name:	Urban Geology Automated Information System (UGAIS)				
Source Originators:	Geological Survey of Canada				
129	1 of 2	SSW/240.7	77.9 / 1.00	OTTAWA COMMUNITY HOUSING CORPORATION 395 SOMERSET STREET OTTAWA ON	GEN
Generator No:	ON3877609			PO Box No:	
Status:				Country:	
Approval Years:	2011			Choice of Contact:	
Contam. Facility:				Co Admin:	
MHSW Facility:				Phone No Admin:	
SIC Code:	531112				
SIC Description:					
129	2 of 2	SSW/240.7	77.9 / 1.00	Black & McDonald Ltd. 395 Somerset	GEN

Map Key	Number of Records	Direction/ Distance (m)	Elev/Diff (m)	Site	DB
Ottawa ON K2L 4X8					
Generator No:	ON5677772			PO Box No:	
Status:	Registered			Country:	Canada
Approval Years:	As of Oct 2019			Choice of Contact:	
Contam. Facility:				Co Admin:	
MHSW Facility:				Phone No Admin:	
SIC Code:					
SIC Description:					
<u>Detail(s)</u>					
Waste Class:	251 L				
Waste Class Desc:	Waste oils/sludges (petroleum based)				
130	1 of 6	SW/240.8	77.9 / 1.00	SEALTEST DIVISION OF AULT FOODS; 453 COOPER STREET OTTAWA ON K2P 0H1	NPCB
Company Code:	O0463				
Industry:	Food/Beverage/Water				
Site Status:					
Transaction Date:	10/29/1990				
Inspection Date:	11/26/1987				
130	2 of 6	SW/240.8	77.9 / 1.00	AULT FOODS 453 COOPER STREET OTTAWA WINCHESTER 490 GORDON STREET OTTAWA CITY ON K2P 0H1	SPL
Ref No:	8572			Discharger Report:	
Site No:				Material Group:	
Incident Dt:	8/24/1988			Health/Env Conseq:	
Year:				Client Type:	
Incident Cause:	VALVE/FITTING LEAK OR FAILURE			Sector Type:	
Incident Event:				Agency Involved:	
Contaminant Code:				Nearest Watercourse:	
Contaminant Name:				Site Address:	
Contaminant Limit 1:				Site District Office:	
Contam Limit Freq 1:				Site Postal Code:	
Contaminant UN No 1:				Site Region:	
Environment Impact:				Site Municipality:	20101
Nature of Impact:	OTHER			Site Lot:	
Receiving Medium:	AIR			Site Conc:	
Receiving Env:				Northing:	
MOE Response:				Easting:	
Dt MOE Arvl on Scn:				Site Geo Ref Accu:	
MOE Reported Dt:	8/24/1988			Site Map Datum:	
Dt Document Closed:				SAC Action Class:	
Incident Reason:	MATERIAL FAILURE			Source Type:	
Site Name:					
Site County/District:					
Site Geo Ref Meth:					
Incident Summary:	AULT FOODS- AMMONIA LEAK TO ATMOSPHERE FROM VALVE IN COOLING SYSTEM				
Contaminant Qty:					
130	3 of 6	SW/240.8	77.9 / 1.00	AULT FOODS 453 COOPER ST.AT KENT ST. OTTAWA OTTAWA DAIRY	SPL

Map Key	Number of Records	Direction/ Distance (m)	Elev/Diff (m)	Site	DB
OTTAWA CITY ON K2P 0H1					
Ref No:	42547			Discharger Report:	
Site No:				Material Group:	
Incident Dt:	10/24/1990			Health/Env Conseq:	
Year:				Client Type:	
Incident Cause:	OTHER CAUSE (N.O.S.)			Sector Type:	
Incident Event:				Agency Involved:	
Contaminant Code:				Nearest Watercourse:	
Contaminant Name:				Site Address:	
Contaminant Limit 1:				Site District Office:	
Contam Limit Freq 1:				Site Postal Code:	
Contaminant UN No 1:				Site Region:	
Environment Impact:	NOT ANTICIPATED			Site Municipality:	20101
Nature of Impact:	Other			Site Lot:	
Receiving Medium:	LAND / WATER			Site Conc:	
Receiving Env:				Northing:	
MOE Response:				Easting:	
Dt MOE Arvl on Scrn:				Site Geo Ref Accu:	
MOE Reported Dt:	10/24/1990			Site Map Datum:	
Dt Document Closed:				SAC Action Class:	
Incident Reason:	UNKNOWN			Source Type:	
Site Name:					
Site County/District:					
Site Geo Ref Meth:					
Incident Summary:	AULT FOODS-130L. DIESEL :TO GROUND AND SEWERS.				
Contaminant Qty:					

130	4 of 6	SW/240.8	77.9 / 1.00	AULT FOODS LIMITED 453 COOPER STREET OTTAWA ON K2P 0H1	GEN
Generator No:	ON0632408			PO Box No:	
Status:				Country:	
Approval Years:	88			Choice of Contact:	
Contam. Facility:				Co Admin:	
MHSW Facility:				Phone No Admin:	
SIC Code:	1041				
SIC Description:	FLUID MILK IND.				
<u>Detail(s)</u>					
Waste Class:	213				
Waste Class Desc:	PETROLEUM DISTILLATES				
Waste Class:	252				
Waste Class Desc:	WASTE OILS & LUBRICANTS				

130	5 of 6	SW/240.8	77.9 / 1.00	AULT FOODS LIMITED 453 COOPER STREET OTTAWA ON K2P 0H1	GEN
Generator No:	ON0632408			PO Box No:	
Status:				Country:	
Approval Years:	89,90			Choice of Contact:	
Contam. Facility:				Co Admin:	
MHSW Facility:				Phone No Admin:	
SIC Code:	1041				
SIC Description:	FLUID MILK IND.				
<u>Detail(s)</u>					

Map Key	Number of Records	Direction/ Distance (m)	Elev/Diff (m)	Site	DB
Waste Class:		122			
Waste Class Desc:		ALKALINE WASTES - OTHER METALS			
Waste Class:		212			
Waste Class Desc:		ALIPHATIC SOLVENTS			
Waste Class:		213			
Waste Class Desc:		PETROLEUM DISTILLATES			
Waste Class:		252			
Waste Class Desc:		WASTE OILS & LUBRICANTS			

130	6 of 6	SW/240.8	77.9 / 1.00	AULT FOODS LIMITE(OUT OF BUSINESS)03-320 453 COOPER STREET OTTAWA ON K2P 0H1	GEN
Generator No:	ON0632408			PO Box No:	
Status:				Country:	
Approval Years:	92,93,94,95,96,97,98			Choice of Contact:	
Contam. Facility:				Co Admin:	
MHSW Facility:				Phone No Admin:	
SIC Code:	1041				
SIC Description:	FLUID MILK IND.				
<u>Detail(s)</u>					
Waste Class:		122			
Waste Class Desc:		ALKALINE WASTES - OTHER METALS			
Waste Class:		148			
Waste Class Desc:		INORGANIC LABORATORY CHEMICALS			
Waste Class:		212			
Waste Class Desc:		ALIPHATIC SOLVENTS			
Waste Class:		213			
Waste Class Desc:		PETROLEUM DISTILLATES			
Waste Class:		252			
Waste Class Desc:		WASTE OILS & LUBRICANTS			
Waste Class:		263			
Waste Class Desc:		ORGANIC LABORATORY CHEMICALS			

131	1 of 20	NNE/241.2	75.9 / -1.00	LE PRINT SUPER EXPRESS 220 LAURIER AVE W OTTAWA ON K1P 5Z9	SCT
Established:	1986				
Plant Size (ft²):	2000				
Employment:	6				
<u>--Details--</u>					
Description:	MISCELLANEOUS PUBLISHING				
SIC/NAICS Code:	2741				
Description:	COMMERCIAL PRINTING, LITHOGRAPHIC				
SIC/NAICS Code:	2752				
Description:	Quick Printing				
SIC/NAICS Code:	323114				

Map Key	Number of Records	Direction/ Distance (m)	Elev/Diff (m)	Site	DB
<i>Description:</i>		Digital Printing			
<i>SIC/NAICS Code:</i>		323115			
<i>Description:</i>		Other Printing			
<i>SIC/NAICS Code:</i>		323119			
131	2 of 20	NNE/241.2	75.9 / -1.00	LINKTEK CORPORATION 220 LAURIER AVE W OTTAWA ON K1P 5Z9	SCT
<i>Established:</i>		1985			
<i>Plant Size (ft²):</i>		0			
<i>Employment:</i>		30			
--Details--					
<i>Description:</i>		MAGNETIC & OPTICAL RECORDING MEDIA			
<i>SIC/NAICS Code:</i>		3695			
131	3 of 20	NNE/241.2	75.9 / -1.00	Print Three 220 Laurier Ave W Ottawa ON K1P 5Z9	SCT
<i>Established:</i>		01-JAN-86			
<i>Plant Size (ft²):</i>		2000			
<i>Employment:</i>					
--Details--					
<i>Description:</i>		Commercial Screen Printing			
<i>SIC/NAICS Code:</i>		323113			
<i>Description:</i>		Digital Printing			
<i>SIC/NAICS Code:</i>		323115			
<i>Description:</i>		Manifold Business Forms Printing			
<i>SIC/NAICS Code:</i>		323116			
<i>Description:</i>		Other Printing			
<i>SIC/NAICS Code:</i>		323119			
<i>Description:</i>		Document Preparation Services			
<i>SIC/NAICS Code:</i>		561410			
<i>Description:</i>		Support Activities for Printing			
<i>SIC/NAICS Code:</i>		323120			
<i>Description:</i>		Digital Printing			
<i>SIC/NAICS Code:</i>		323115			
131	4 of 20	NNE/241.2	75.9 / -1.00	Canadian Bureau for International Education 220 Laurier Ave W Suite 1100 Ottawa ON K1P 5Z9	SCT
<i>Established:</i>					
<i>Plant Size (ft²):</i>					
<i>Employment:</i>					
--Details--					
<i>Description:</i>		Book Publishers			

Map Key	Number of Records	Direction/ Distance (m)	Elev/Diff (m)	Site	DB
SIC/NAICS Code:		511130			
131	5 of 20	NNE/241.2	75.9 / -1.00	Print Three Inc 220 Laurier Ave W Ottawa ON K1P 5Z9	SCT
Established:		1986			
Plant Size (ft²):		2000			
Employment:		4			
--Details--					
Description:		Quick Printing			
SIC/NAICS Code:		323114			
Description:		Digital Printing			
SIC/NAICS Code:		323115			
Description:		Other Printing			
SIC/NAICS Code:		323119			
Description:		Support Activities for Printing			
SIC/NAICS Code:		323120			
Description:		Document Preparation Services			
SIC/NAICS Code:		561410			
131	6 of 20	NNE/241.2	75.9 / -1.00	220 Laurier Ave W Ottawa ON	EHS
Order No:		20040202004		Nearest Intersection: Laurier Ave W & O'Connor St	
Status:		C		Municipality:	
Report Type:		Custom Report		Client Prov/State: ON	
Report Date:		2/10/04		Search Radius (km): 0.25	
Date Received:		2/2/04		X: -75.695944	
Previous Site Name:				Y: 45.419687	
Lot/Building Size:					
Additional Info Ordered:					
131	7 of 20	NNE/241.2	75.9 / -1.00	CBIE - Cdn Bur for Intl Educ 220 Laurier Ave W Suite 1550 Ottawa ON K1P 5Z9	SCT
Established:		01-DEC-60			
Plant Size (ft²):					
Employment:					
--Details--					
Description:		Professional Organizations			
SIC/NAICS Code:		813920			
131	8 of 20	NNE/241.2	75.9 / -1.00	The Manufacturers Life Insurance Company 220 Laurier Avenue Ottawa Ontario Ottawa ON	EBR
EBR Registry No:		IA05E1579		Decision Posted:	
Ministry Ref No:		8567-6GVS3V		Exception Posted:	
Notice Type:		Instrument Decision		Section:	

Map Key	Number of Records	Direction/ Distance (m)	Elev/Diff (m)	Site	DB
Notice Stage:	803008199			Act 1:	
Notice Date:	October 23, 2006			Act 2:	
Proposal Date:	October 07, 2005			Site Location Map:	
Year:	2005				
Instrument Type:	(EPA s. 9) - Approval for discharge into the natural environment other than water (i.e. Air)				
Off Instrument Name:					
Posted By:					
Company Name:	The Manufacturers Life Insurance Company				
Site Address:					
Location Other:					
Proponent Name:					
Proponent Address:	55 Metcalfe Street, Ottawa Ontario, K1P 6L5				
Comment Period:					
URL:					
Site Location Details:					
220 Laurier Avenue Ottawa Ontario Ottawa					

131	9 of 20	NNE/241.2	75.9 / -1.00	The Manufacturers Life Insurance Company 220 Laurier Avenue Ottawa ON	CA
Certificate #:	4086-6HGQ7P				
Application Year:	2005				
Issue Date:	10/25/2005				
Approval Type:	Air				
Status:	Approved				
Application Type:					
Client Name:					
Client Address:					
Client City:					
Client Postal Code:					
Project Description:					
Contaminants:					
Emission Control:					

131	10 of 20	NNE/241.2	75.9 / -1.00	MANULIFE FINANCIAL 220 LAURIER AVENUE WEST OTTAWA ON K1P 5Z9	GEN
Generator No:	ON4777286				
Status:					
Approval Years:	2010				
Contam. Facility:					
MHSW Facility:					
SIC Code:	531310				
SIC Description:	Real Estate Property Managers				
Detail(s)					
Waste Class:	112				
Waste Class Desc:	ACID WASTE - HEAVY METALS				
Waste Class:	122				
Waste Class Desc:	ALKALINE WASTES - OTHER METALS				
Waste Class:	145				
Waste Class Desc:	PAINT/PIGMENT/COATING RESIDUES				

Map Key	Number of Records	Direction/ Distance (m)	Elev/Diff (m)	Site	DB
Waste Class:		331			
Waste Class Desc:		WASTE COMPRESSED GASES			
Waste Class:		243			
Waste Class Desc:		PCBS			
Waste Class:		242			
Waste Class Desc:		HALOGENATED PESTICIDES			
Waste Class:		213			
Waste Class Desc:		PETROLEUM DISTILLATES			

131	11 of 20	NNE/241.2	75.9 / -1.00	MANULIFE FINANCIAL 220 LAURIER AVENUE WEST OTTAWA ON K1P 5Z9	GEN
Generator No:	ON4777286			PO Box No:	
Status:				Country:	
Approval Years:	2011			Choice of Contact:	
Contam. Facility:				Co Admin:	
MHSW Facility:				Phone No Admin:	
SIC Code:	531310				
SIC Description:	Real Estate Property Managers				
<u>Detail(s)</u>					
Waste Class:		122			
Waste Class Desc:		ALKALINE WASTES - OTHER METALS			
Waste Class:		145			
Waste Class Desc:		PAINT/PIGMENT/COATING RESIDUES			
Waste Class:		243			
Waste Class Desc:		PCBS			
Waste Class:		331			
Waste Class Desc:		WASTE COMPRESSED GASES			
Waste Class:		242			
Waste Class Desc:		HALOGENATED PESTICIDES			
Waste Class:		213			
Waste Class Desc:		PETROLEUM DISTILLATES			
Waste Class:		112			
Waste Class Desc:		ACID WASTE - HEAVY METALS			

131	12 of 20	NNE/241.2	75.9 / -1.00	MANULIFE FINANCIAL 220 LAURIER AVENUE WEST OTTAWA ON K1P 5Z9	GEN
Generator No:	ON4777286			PO Box No:	
Status:				Country:	
Approval Years:	2012			Choice of Contact:	
Contam. Facility:				Co Admin:	
MHSW Facility:				Phone No Admin:	
SIC Code:	531310				
SIC Description:	Real Estate Property Managers				
<u>Detail(s)</u>					
Waste Class:		331			
Waste Class Desc:		WASTE COMPRESSED GASES			

Map Key	Number of Records	Direction/ Distance (m)	Elev/Diff (m)	Site	DB
Waste Class:		243			
Waste Class Desc:		PCBS			
Waste Class:		213			
Waste Class Desc:		PETROLEUM DISTILLATES			
Waste Class:		122			
Waste Class Desc:		ALKALINE WASTES - OTHER METALS			
Waste Class:		145			
Waste Class Desc:		PAINT/PIGMENT/COATING RESIDUES			
Waste Class:		242			
Waste Class Desc:		HALOGENATED PESTICIDES			
Waste Class:		112			
Waste Class Desc:		ACID WASTE - HEAVY METALS			

131	13 of 20	NNE/241.2	75.9 / -1.00	MANULIFE 220 Laurier Avenue Ottawa ON K1P5S9	NPRI
NPRI ID:	8800000913			Org ID:	
Other ID:				Submit Date:	
No Other ID:				Last Modified:	
Track ID:				Contact ID:	
Report ID:				Cont Type:	MED
Report Type:				Contact Title:	
Rpt Type ID:				Cont First Name:	
Report Year:	2004			Cont Last Name:	
Not-Current Rpt?:				Contact Position:	
Yr of Last Filed Rpt:				Contact Fax:	
Fac ID:				Contact Ph.:	
Fac Name:	220 LAURIER AVENUE			Cont Area Code:	
Fac Address1:				Contact Tel.:	
Fac Address2:				Contact Ext.:	
Fac Postal Zip:				Cont Fax Area Cde:	
Facility Lat:				Contact Fax:	
Facility Long:				Contact Email:	
DLS (Last Filed Rpt):				Latitude:	
Facility DLS:				Longitude:	
Datum:				UTM Zone:	
Facility Cmnts:				UTM Northing:	
URL:				UTM Easting:	
No of Empl.:	1			Waste Streams:	
Parent Co.:				No Streams:	
No Parent Co.:				Waste Off Sites:	
Pollut Prev Cmnts:				No Off Sites:	
Stacks:				Shutdown:	
No of Stacks:				No of Shutdown:	
Canadian SIC Code (2 digit):					
Canadian SIC Code:					
SIC Code Description:					
American SIC Code:					
NAICS Code (2 digit):	53				
NAICS 2 Description:	Real Estate and Rental and Leasing				
NAICS Code (4 digit):	5311				
NAICS 4 Description:	Lessors of Real Estate				
NAICS Code (6 digit):	531120				
NAICS 6 Description:	Lessors of Non-Residential Buildings (except Mini-Warehouses)				

Substance Release Report

Map Key	Number of Records	Direction/ Distance (m)	Elev/Diff (m)	Site	DB
CAS No:		811-97-2			
Report ID:					
Rpt Period:		2004			
Subst Released:		HFC-134a Hydrofluorocarbon			
Air:					
Water:					
Land:					
Total Releases:					
Units:		tonnes			
CAS No:		7446-09-5			
Report ID:					
Rpt Period:		2004			
Subst Released:		Sulphur dioxide			
Air:					
Water:					
Land:					
Total Releases:					
Units:		tonnes			
CAS No:		11104-93-1			
Report ID:					
Rpt Period:		2004			
Subst Released:		Nitrogen oxides (expressed as NO2)			
Air:					
Water:					
Land:					
Total Releases:					
Units:		tonnes			

131	14 of 20	NNE/241.2	75.9 / -1.00	MANULIFE FINANCIAL 220 LAURIER AVENUE WEST OTTAWA ON	GEN
Generator No:	ON4777286			PO Box No:	
Status:				Country:	
Approval Years:	2013			Choice of Contact:	
Contam. Facility:				Co Admin:	
MHSW Facility:				Phone No Admin:	
SIC Code:	531310				
SIC Description:	REAL ESTATE PROPERTY MANAGERS				
<u>Detail(s)</u>					
Waste Class:	112				
Waste Class Desc:	ACID WASTE - HEAVY METALS				
Waste Class:	145				
Waste Class Desc:	PAINT/PIGMENT/COATING RESIDUES				
Waste Class:	122				
Waste Class Desc:	ALKALINE WASTES - OTHER METALS				
Waste Class:	243				
Waste Class Desc:	PCBS				
Waste Class:	213				
Waste Class Desc:	PETROLEUM DISTILLATES				
Waste Class:	331				
Waste Class Desc:	WASTE COMPRESSED GASES				
Waste Class:	242				
Waste Class Desc:	HALOGENATED PESTICIDES				

Map Key	Number of Records	Direction/ Distance (m)	Elev/Diff (m)	Site	DB
Waste Class:		121			
Waste Class Desc:		ALKALINE WASTES - HEAVY METALS			
131	15 of 20	NNE/241.2	75.9 / -1.00	220 Laurier Ave W Ottawa ON K1P5Z9	EHS
Order No:	20160304151			Nearest Intersection:	
Status:	C			Municipality:	
Report Type:	Standard Report			Client Prov/State:	ON
Report Date:	08-MAR-16			Search Radius (km):	.25
Date Received:	04-MAR-16			X:	-75.696021
Previous Site Name:				Y:	45.41953
Lot/Building Size:					
Additional Info Ordered:					
131	16 of 20	NNE/241.2	75.9 / -1.00	The Manufacturers Life Insurance Company 220 Laurier Avenue Ottawa ON K1P 6L5	ECA
Approval No:	4086-6HGQ7P			MOE District:	Ottawa
Approval Date:	2005-10-25			City:	
Status:	Approved			Longitude:	-75.69601999999999
Record Type:	ECA			Latitude:	45.419533
Link Source:	IDS			Geometry X:	
SWP Area Name:	Rideau Valley			Geometry Y:	
Approval Type:	ECA-AIR				
Project Type:	AIR				
Address:	220 Laurier Avenue				
Full Address:					
Full PDF Link:	https://www.accessenvironment.ene.gov.on.ca/instruments/8567-6GVS3V-14.pdf				
131	17 of 20	NNE/241.2	75.9 / -1.00	MANULIFE FINANCIAL 220 LAURIER AVENUE WEST OTTAWA ON K1P 5Z9	GEN
Generator No:	ON4777286			PO Box No:	
Status:				Country:	Canada
Approval Years:	2016			Choice of Contact:	CO_OFFICIAL
Contam. Facility:	No			Co Admin:	
MHSW Facility:	No			Phone No Admin:	
SIC Code:	531310				
SIC Description:	REAL ESTATE PROPERTY MANAGERS				
Detail(s)					
Waste Class:	213				
Waste Class Desc:	PETROLEUM DISTILLATES				
Waste Class:	242				
Waste Class Desc:	HALOGENATED PESTICIDES				
Waste Class:	331				
Waste Class Desc:	WASTE COMPRESSED GASES				
Waste Class:	243				
Waste Class Desc:	PCBS				
Waste Class:	112				
Waste Class Desc:	ACID WASTE - HEAVY METALS				

Map Key	Number of Records	Direction/ Distance (m)	Elev/Diff (m)	Site	DB
Waste Class:		121			
Waste Class Desc:		ALKALINE WASTES - HEAVY METALS			
Waste Class:		122			
Waste Class Desc:		ALKALINE WASTES - OTHER METALS			
Waste Class:		145			
Waste Class Desc:		PAINT/PIGMENT/COATING RESIDUES			

131	18 of 20	NNE/241.2	75.9 / -1.00	MANULIFE FINANCIAL 220 LAURIER AVENUE WEST OTTAWA ON K1P 5Z9	GEN
Generator No:	ON4777286			PO Box No:	
Status:				Country:	Canada
Approval Years:	2015			Choice of Contact:	CO_OFFICIAL
Contam. Facility:	No			Co Admin:	
MHSW Facility:	No			Phone No Admin:	
SIC Code:	531310				
SIC Description:	REAL ESTATE PROPERTY MANAGERS				
Detail(s)					
Waste Class:		243			
Waste Class Desc:		PCBS			
Waste Class:		242			
Waste Class Desc:		HALOGENATED PESTICIDES			
Waste Class:		213			
Waste Class Desc:		PETROLEUM DISTILLATES			
Waste Class:		331			
Waste Class Desc:		WASTE COMPRESSED GASES			
Waste Class:		122			
Waste Class Desc:		ALKALINE WASTES - OTHER METALS			
Waste Class:		112			
Waste Class Desc:		ACID WASTE - HEAVY METALS			
Waste Class:		121			
Waste Class Desc:		ALKALINE WASTES - HEAVY METALS			
Waste Class:		145			
Waste Class Desc:		PAINT/PIGMENT/COATING RESIDUES			

131	19 of 20	NNE/241.2	75.9 / -1.00	MANULIFE FINANCIAL 220 LAURIER AVENUE WEST OTTAWA ON K1P 5Z9	GEN
Generator No:	ON4777286			PO Box No:	
Status:				Country:	Canada
Approval Years:	2014			Choice of Contact:	CO_OFFICIAL
Contam. Facility:	No			Co Admin:	
MHSW Facility:	No			Phone No Admin:	
SIC Code:	531310				
SIC Description:	REAL ESTATE PROPERTY MANAGERS				
Detail(s)					
Waste Class:		243			
Waste Class Desc:		PCBS			

Map Key	Number of Records	Direction/ Distance (m)	Elev/Diff (m)	Site	DB
Waste Class:		331			
Waste Class Desc:		WASTE COMPRESSED GASES			
Waste Class:		121			
Waste Class Desc:		ALKALINE WASTES - HEAVY METALS			
Waste Class:		213			
Waste Class Desc:		PETROLEUM DISTILLATES			
Waste Class:		145			
Waste Class Desc:		PAINT/PIGMENT/COATING RESIDUES			
Waste Class:		242			
Waste Class Desc:		HALOGENATED PESTICIDES			
Waste Class:		122			
Waste Class Desc:		ALKALINE WASTES - OTHER METALS			
Waste Class:		112			
Waste Class Desc:		ACID WASTE - HEAVY METALS			

131	20 of 20	NNE/241.2	75.9 / -1.00	MANULIFE FINANCIAL 220 LAURIER AVENUE WEST OTTAWA ON K1P 5Z9	GEN
Generator No:	ON4777286			PO Box No:	
Status:	Registered			Country:	Canada
Approval Years:	As of Dec 2018			Choice of Contact:	
Contam. Facility:				Co Admin:	
MHSW Facility:				Phone No Admin:	
SIC Code:					
SIC Description:					

Detail(s)

Waste Class:	112 C
Waste Class Desc:	Acid solutions - containing heavy metals
Waste Class:	121 C
Waste Class Desc:	Alkaline slutions - containing heavy metals
Waste Class:	122 C
Waste Class Desc:	Alkaline slutions - containing other metals and non-metals (not cyanide)
Waste Class:	145 I
Waste Class Desc:	Wastes from the use of pigments, coatings and paints
Waste Class:	213 I
Waste Class Desc:	Petroleum distillates
Waste Class:	242 A
Waste Class Desc:	Halogenated pesticides and herbicides
Waste Class:	243 D
Waste Class Desc:	PCB
Waste Class:	331 I
Waste Class Desc:	Waste compressed gases including cylinders

132	1 of 1	E/241.8	74.9 / -2.00	230 Lisgar St Ottawa ON K2P0C8	EHS
---------------------	--------	----------------	---------------------	---	------------

Map Key	Number of Records	Direction/ Distance (m)	Elev/Diff (m)	Site	DB
Order No:	20140228027			Nearest Intersection:	
Status:	C			Municipality:	
Report Type:	Standard Select Report			Client Prov/State:	ON
Report Date:	11-MAR-14			Search Radius (km):	.25
Date Received:	28-FEB-14			X:	-75.693932
Previous Site Name:				Y:	45.417909
Lot/Building Size:					
Additional Info Ordered:	Fire Insur. Maps and/or Site Plans; Title Searches; Topographic Maps; City Directory				

133	1 of 1	W/241.9	76.9 / 0.00	230 Gloucester St Ottawa ON K2P0A9	EHS
Order No:	20140428057			Nearest Intersection:	
Status:	C			Municipality:	
Report Type:	Custom Report			Client Prov/State:	ON
Report Date:	02-MAY-14			Search Radius (km):	.25
Date Received:	28-APR-14			X:	-75.699994
Previous Site Name:				Y:	45.417065
Lot/Building Size:					
Additional Info Ordered:					

134	1 of 1	SE/242.6	75.9 / -1.00	322 SOMERSET STREET WEST OTTAWA ON	HINC
External File Num:	FS INC 0611-04091				
Fuel Occurrence Type:	Pipeline Strike				
Date of Occurrence:	11/27/2006				
Fuel Type Involved:	Natural Gas				
Status Desc:	Completed - Causal Analysis(End)				
Job Type Desc:	Incident/Near-Miss Occurrence (FS)				
Oper. Type Involved:	Commercial (e.g. restaurant, business unit, etc)				
Service Interruptions:	No				
Property Damage:	No				
Fuel Life Cycle Stage:	Utilization				
Root Cause:	Root Cause: Equipment/Material/Component:No Procedures:Yes Maintenance:No Design:No Training:Yes Management:No Human Factors:No				
Reported Details:					
Fuel Category:	Gaseous Fuel				
Occurrence Type:	Incident				
Affiliation:	Industry Stakeholder (Licensee/Registration/Certificate Holder, Facility Owner, etc.)				
County Name:	Ottawa				
Approx. Quant. Rel:					
Nearby body of water:					
Enter Drainage Syst.:					
Approx. Quant. Unit:					
Environmental Impact:					

135	1 of 1	E/242.7	74.8 / -2.03	318 Cooper St Ottawa ON	EHS
Order No:	20130502013			Nearest Intersection:	
Status:	C			Municipality:	
Report Type:	Custom Report			Client Prov/State:	ON
Report Date:	09-MAY-13			Search Radius (km):	.25
Date Received:	02-MAY-13			X:	0
Previous Site Name:				Y:	0
Lot/Building Size:					
Additional Info Ordered:					

Map Key	Number of Records	Direction/ Distance (m)	Elev/Diff (m)	Site	DB
136	1 of 4	WSW/244.3	77.9 / 1.00	MCEVOY-SHIELDS FUNERAL HOMES LTD. 235 KENT STREET OTTAWA ON K2P 1Z9	GEN
Generator No:	ONF047200			PO Box No:	
Status:				Country:	
Approval Years:	88,89,90,00,01			Choice of Contact:	
Contam. Facility:				Co Admin:	
MHSW Facility:				Phone No Admin:	
SIC Code:	9731				
SIC Description:	FUNERAL HOMES				
<u>Detail(s)</u>					
Waste Class:		312			
Waste Class Desc:		PATHOLOGICAL WASTES			
136	2 of 4	WSW/244.3	77.9 / 1.00	MCEVOY-SHIELDS FUNERAL HOMES LTD. 44-472 235 KENT STREET OTTAWA ON K2P 1Z9	GEN
Generator No:	ONF047200			PO Box No:	
Status:				Country:	
Approval Years:	92,93,94,95,96,97,98,99			Choice of Contact:	
Contam. Facility:				Co Admin:	
MHSW Facility:				Phone No Admin:	
SIC Code:	9731				
SIC Description:	FUNERAL HOMES				
<u>Detail(s)</u>					
Waste Class:		312			
Waste Class Desc:		PATHOLOGICAL WASTES			
136	3 of 4	WSW/244.3	77.9 / 1.00	Service Corporation International Canada 235 Kent Street Ottawa ON K2P 1Z9	GEN
Generator No:	ON4365854			PO Box No:	
Status:				Country:	
Approval Years:	02,03,04			Choice of Contact:	
Contam. Facility:				Co Admin:	
MHSW Facility:				Phone No Admin:	
SIC Code:	812210				
SIC Description:	Funeral Homes				
<u>Detail(s)</u>					
Waste Class:		312			
Waste Class Desc:		PATHOLOGICAL WASTES			
136	4 of 4	WSW/244.3	77.9 / 1.00	Charlesfort Development Corporation 235 Kent Street Ottawa ON K2P 1Z9	GEN
Generator No:	ON8782981			PO Box No:	
Status:				Country:	
Approval Years:	06			Choice of Contact:	
Contam. Facility:				Co Admin:	
MHSW Facility:				Phone No Admin:	

Map Key	Number of Records	Direction/ Distance (m)	Elev/Diff (m)	Site	DB
SIC Code:	236110				
SIC Description:		Residential Building Construction			
<u>Detail(s)</u>					
Waste Class:	145				
Waste Class Desc:		PAINT/PIGMENT/COATING RESIDUES			
Waste Class:	221				
Waste Class Desc:		LIGHT FUELS			
Waste Class:	251				
Waste Class Desc:		OIL SKIMMINGS & SLUDGES			
137	1 of 10	ENE/244.5	74.9 / -2.00	CYBERMEDIX HEALTH SERVICES LTD. 180 METCALFE ST., OTTAWA C/O 6 VANSCO RD. TORONTO ON K2P 1P5	GEN
Generator No:	ON0064838			PO Box No:	
Status:				Country:	
Approval Years:	86,87,88,89,90			Choice of Contact:	
Contam. Facility:				Co Admin:	
MHSW Facility:				Phone No Admin:	
SIC Code:	8681				
SIC Description:		MEDICAL LABORATORIES			
<u>Detail(s)</u>					
Waste Class:	312				
Waste Class Desc:		PATHOLOGICAL WASTES			
137	2 of 10	ENE/244.5	74.9 / -2.00	CYBERMEDIX (SEE & USE ON0245133) 11-261 180 METCALFE ST., OTTAWA C/O 6 VANSCO RD. TORONTO ON K2P 1P5	GEN
Generator No:	ON0064838			PO Box No:	
Status:				Country:	
Approval Years:	92,93,95,96,97			Choice of Contact:	
Contam. Facility:				Co Admin:	
MHSW Facility:				Phone No Admin:	
SIC Code:	8681				
SIC Description:		MEDICAL LABORATORIES			
<u>Detail(s)</u>					
Waste Class:	312				
Waste Class Desc:		PATHOLOGICAL WASTES			
137	3 of 10	ENE/244.5	74.9 / -2.00	CYBERMEDIX HEALTH SERVICES LTD. 11-261 180 METCALFE ST., OTTAWA C/O 6 VANSCO RD. TORONTO ON K2P 1P5	GEN
Generator No:	ON0064838			PO Box No:	
Status:				Country:	
Approval Years:	94			Choice of Contact:	
Contam. Facility:				Co Admin:	
MHSW Facility:				Phone No Admin:	
SIC Code:	8681				

Map Key	Number of Records	Direction/ Distance (m)	Elev/Diff (m)	Site	DB
SIC Description:		MEDICAL LABORATORIES			
<u>Detail(s)</u>					
Waste Class:		312			
Waste Class Desc:		PATHOLOGICAL WASTES			
137	4 of 10	ENE/244.5	74.9 / -2.00	CYBERMEDIX HEALTH (SEE & USE ON0245133) 180 METCALFE STREET OTTAWA ON K2P 1P5	GEN
Generator No:	ON0064838			PO Box No:	
Status:				Country:	
Approval Years:	98			Choice of Contact:	
Contam. Facility:				Co Admin:	
MHSW Facility:				Phone No Admin:	
SIC Code:	8681				
SIC Description:	MEDICAL LABORATORIES				
<u>Detail(s)</u>					
Waste Class:		312			
Waste Class Desc:		PATHOLOGICAL WASTES			
137	5 of 10	ENE/244.5	74.9 / -2.00	CANADIAN MEDICAL LABORATORIES LIMITED 180 METCALFE STREET, STE. 402 OTTAWA ON K2P 2E9	GEN
Generator No:	ON0245133			PO Box No:	
Status:				Country:	
Approval Years:	95,96,97,98,99,00,01			Choice of Contact:	
Contam. Facility:				Co Admin:	
MHSW Facility:				Phone No Admin:	
SIC Code:	8681				
SIC Description:	MEDICAL LABORATORIES				
<u>Detail(s)</u>					
Waste Class:		312			
Waste Class Desc:		PATHOLOGICAL WASTES			
137	6 of 10	ENE/244.5	74.9 / -2.00	DIAGNOSTIC IMAGING CONSULTANTS 205-180 METCALFE ST. C/O 301-11 ROSEMOUNT AVE. OTTAWA ON K2P 1P5	GEN
Generator No:	ON1388800			PO Box No:	
Status:				Country:	
Approval Years:	90			Choice of Contact:	
Contam. Facility:				Co Admin:	
MHSW Facility:				Phone No Admin:	
SIC Code:	8682				
SIC Description:	RADIOLOGICAL LAB.				
<u>Detail(s)</u>					
Waste Class:		264			
Waste Class Desc:		PHOTOPROCESSING WASTES			

Map Key	Number of Records	Direction/ Distance (m)	Elev/Diff (m)	Site	DB
137	7 of 10	ENE/244.5	74.9 / -2.00	DIAGNOSTIC IMAGING CONSULTANTS 12-543 205-180 METCALFE ST. C/O 301-11 ROSEMOUNT AVE. OTTAWA ON K2P 1P5	GEN
Generator No:	ON1388800			PO Box No:	
Status:				Country:	
Approval Years:	92,93,94,95,96,97,98			Choice of Contact:	
Contam. Facility:				Co Admin:	
MHSW Facility:				Phone No Admin:	
SIC Code:	8682				
SIC Description:	RADIOLOGICAL LAB.				
Detail(s)					
Waste Class:		264			
Waste Class Desc:		PHOTOPROCESSING WASTES			
137	8 of 10	ENE/244.5	74.9 / -2.00	CENTRA CARE HEALTH SERVICES 00-000 180 METCALFE SUITE 201 OTTAWA ON K2P 1P5	GEN
Generator No:	ON1525700			PO Box No:	
Status:				Country:	
Approval Years:	92,93,94			Choice of Contact:	
Contam. Facility:				Co Admin:	
MHSW Facility:				Phone No Admin:	
SIC Code:	0000				
SIC Description:	*** NOT DEFINED ***				
137	9 of 10	ENE/244.5	74.9 / -2.00	Itplanit Services Corp. 180 Metcalfe St Suite 503 Ottawa ON K2P 1P5	SCT
Established:					
Plant Size (ft²):					
Employment:					
--Details--					
Description:		Other Scientific and Technical Consulting Services			
SIC/NAICS Code:		541690			
Description:		All Other Schools and Instruction			
SIC/NAICS Code:		611690			
Description:		Software Publishers			
SIC/NAICS Code:		511210			
Description:		Business and Secretarial Schools			
SIC/NAICS Code:		611410			
137	10 of 10	ENE/244.5	74.9 / -2.00	Excavation Rene St-Pierre Inc. 180 Metcalfe Street Ottawa ON K2P 1P5	GEN
Generator No:	ON7385562			PO Box No:	
Status:	Registered			Country:	Canada
Approval Years:	As of Oct 2019			Choice of Contact:	
Contam. Facility:				Co Admin:	
MHSW Facility:				Phone No Admin:	
SIC Code:					

Map Key	Number of Records	Direction/ Distance (m)	Elev/Diff (m)	Site	DB
SIC Description:					
Detail(s)					
Waste Class:		252 L			
Waste Class Desc:		Waste crankcase oils and lubricants			
Waste Class:		251 L			
Waste Class Desc:		Waste oils/sludges (petroleum based)			
138	1 of 1	WSW/245.2	77.9 / 1.00	HUDSON PARK CONDOS 245 KENT STREET OTTAWA ON K2P 0A5	GEN
Generator No:	ON7365454			PO Box No:	
Status:				Country:	Canada
Approval Years:	2015			Choice of Contact:	CO_OFFICIAL
Contam. Facility:	No			Co Admin:	
MHSW Facility:	No			Phone No Admin:	
SIC Code:	531111				
SIC Description:	LESSORS OF RESIDENTIAL BUILDINGS AND DWELLINGS (EXCEPT SOCIAL HOUSING PROJECTS)				
Detail(s)					
Waste Class:		212			
Waste Class Desc:		ALIPHATIC SOLVENTS			
139	1 of 1	SE/246.7	75.9 / -1.00	324 Somerset Street West Ottawa ON K2P 0J9	EHS
Order No:	20041214013			Nearest Intersection:	Somerset Street West
Status:	C			Municipality:	
Report Type:	Custom Report			Client Prov/State:	ON
Report Date:	12/16/04			Search Radius (km):	0.25
Date Received:	12/14/04			X:	-75.694783
Previous Site Name:				Y:	45.415917
Lot/Building Size:					
Additional Info Ordered:					
140	1 of 2	NE/247.3	74.9 / -2.02	Claridge Homes (70 Gloucester) Inc. 70 Gloucester Street and 89-91 Nepean Street Address: 70 Gloucester Street St, Ottawa, City District Office: Ottawa GeoReference: Zone: 18, UTM Easting: 445635, UTM Northing: 5029740, , Site #: 0723- AH5JSZ CITY OF OTTAWA ON	PTTW
EBR Registry No:	012-9475			Decision Posted:	445635
Ministry Ref No:	3632-AH5JJ9			Exception Posted:	
Notice Type:	Instrument Decision			Section:	
Notice Stage:	18			Act 1:	5029740
Notice Date:	April 12, 2019			Act 2:	
Proposal Date:	January 03, 2017			Site Location Map:	
Year:	2017				
Instrument Type:	Permit to Take Water - OWRA s. 34				
Off Instrument Name:					
Posted By:					
Company Name:					
Site Address:					
Location Other:					
Proponent Name:	Claridge Homes (70 Gloucester) Inc.				

Map Key	Number of Records	Direction/ Distance (m)	Elev/Diff (m)	Site	DB
Proponent Address: 210 Gladstone Avenue Ave avenue Unit 2001 210 Ottawa Ontario Canada K2P 0Y6					
Comment Period: URL: http://www.ebr.gov.on.ca/ERS-WEB-External/displaynoticecontent.do?noticeId=MTMxMzY0&statusId=MjA0OTg0&language=en					
Site Location Details: 70 Gloucester Street and 89-91 Nepean Street Address: 70 Gloucester Street St, Ottawa, City District Office: Ottawa GeoReference: Zone: 18, UTM Easting: 445635, UTM Northing: 5029740, , Site #: 0723-AH5JSZ CITY OF OTTAWA					
140	2 of 2	NE/247.3	74.9 / -2.02	CLARIDGE HOMES (70 GLOUCESTER) INC. 70 GLOUCESTER STREET, OTTAWA, ON K2P 0A2 Ottawa ON	RSC
RSC ID: 225619					
RA No:					
RSC Type: Phase 1 and 2 RSC					
Curr Property Use: Commercial					
Ministry District: Ottawa District Office					
Filing Date: 2019/05/10					
Date Ack:					
Date Returned:					
Restoration Type:					
Soil Type:					
Criteria:					
CPU Issued Sect 1686:					
Asmt Roll No: 061404180112200					
Prop ID No (PIN): 04115-0153 (LT)					
Property Municipal Address: 70 GLOUCESTER STREET, OTTAWA, ON K2P 0A2					
Mailing Address:					
Latitude & Latitude:					
UTM Coordinates:					
Consultant:					
Legal Desc:					
Measurement Method:					
Applicable Standards:					
RSC PDF: https://www.lrcsde.lrc.gov.on.ca/BFISWebPublic/pub/viewDocument.action?attachmentId=111761&fileName=BROWNFIELDS-E.pdf					
Document(s) Detail					
Document Heading: Supporting Documents					
Document Name: Transfer Document.pdf					
Document Type: Copy of any deed(s), transfer(s) or other document(s)					
Document Link: https://www.lrcsde.lrc.gov.on.ca/BFISWebPublic/pub/viewDocument.action?attachmentId=111755&fileName=Transfer+Document.pdf					
Document Heading: Supporting Documents					
Document Name: Table of Current and Past Uses.pdf					
Document Type: Table of Current and Past Property Use					
Document Link: https://www.lrcsde.lrc.gov.on.ca/BFISWebPublic/pub/viewDocument.action?attachmentId=111754&fileName=Table+of+Current+and+Past+Uses.pdf					

Map Key	Number of Records	Direction/ Distance (m)	Elev/Diff (m)	Site	DB
Document Heading:		Supporting Documents			
Document Name:		Phase II CSM.pdf			
Document Type:		Phase 2 Conceptual Site Model			
Document Link:		https://www.lrcsde.lrc.gov.on.ca/BFISWebPublic/pub/viewDocument.action?attachmentId=111760&fileName=Phase+II+CSM.pdf			
Document Heading:		Supporting Documents			
Document Name:		Certificate of Status.pdf			
Document Type:		Certificate of Status			
Document Link:		https://www.lrcsde.lrc.gov.on.ca/BFISWebPublic/pub/viewDocument.action?attachmentId=111764&fileName=Certificate+of+Status.pdf			
Document Heading:		Supporting Documents			
Document Name:		Area of Potential Environmental Concern.pdf			
Document Type:		Area(s) of Potential Environmental Concern			
Document Link:		https://www.lrcsde.lrc.gov.on.ca/BFISWebPublic/pub/viewDocument.action?attachmentId=111756&fileName=Area+of+Potential+Environmental+Concern.pdf			
Document Heading:		Supporting Documents			
Document Name:		Lawyer Letter.pdf			
Document Type:		Lawyer's letter consisting of a legal description of the property			
Document Link:		https://www.lrcsde.lrc.gov.on.ca/BFISWebPublic/pub/viewDocument.action?attachmentId=111762&fileName=Lawyer+Letter.pdf			
Document Heading:		Supporting Documents			
Document Name:		Survey Plan.pdf			
Document Type:		A Current plan of Survey			
Document Link:		https://www.lrcsde.lrc.gov.on.ca/BFISWebPublic/pub/viewDocument.action?attachmentId=111758&fileName=Survey+Plan.pdf			

[141](#) 1 of 1 **E/247.3** **74.9 / -2.00** **Enbridge Gas Distribution Inc.** **SPL**
310 Cooper St.
Ottawa ON

Ref No:	4103-B4AJEM	Discharger Report:	
Site No:	NA	Material Group:	
Incident Dt:	2018/09/04	Health/Env Conseq:	0 - No Impact
Year:		Client Type:	Corporation
Incident Cause:		Sector Type:	Miscellaneous Industrial
Incident Event:	Leak/Break	Agency Involved:	
Contaminant Code:	35	Nearest Watercourse:	
Contaminant Name:	NATURAL GAS (METHANE)	Site Address:	310 Cooper St.
Contaminant Limit 1:		Site District Office:	Ottawa
Contam Limit Freq 1:		Site Postal Code:	
Contaminant UN No 1:	1075	Site Region:	Eastern
Environment Impact:		Site Municipality:	Ottawa
Nature of Impact:		Site Lot:	
Receiving Medium:		Site Conc:	
Receiving Env:	Air	Northing:	5029557.71
MOE Response:	No	Easting:	445744.6
Dt MOE Arvl on Scn:		Site Geo Ref Accu:	
MOE Reported Dt:	2018/09/04	Site Map Datum:	
Dt Document Closed:		SAC Action Class:	TSSA - Fuel Safety Branch - Hydrocarbon Fuel Release/Spill
Incident Reason:	Operator/Human Error	Source Type:	Pipeline/Components
Site Name:	Linestrike location<UNOFFICIAL>		
Site County/District:			
Site Geo Ref Meth:			
Incident Summary:	TSSA FSB: 1/2" pl IP gas main dmged - made safe		
Contaminant Qty:	0 other - see incident description		

[142](#) 1 of 2 **N/247.6** **76.9 / 0.00** **251 Laurier Ave W** **EHS**
Ottawa ON

Map Key	Number of Records	Direction/ Distance (m)	Elev/Diff (m)	Site	DB
Order No: 20130118007 Status: C Report Type: Standard Select Report Report Date: 24-JAN-13 Date Received: 18-JAN-13 Previous Site Name: Lot/Building Size: Additional Info Ordered:					
Nearest Intersection: Municipality: Client Prov/State: ON Search Radius (km): .25 X: -75.696783 Y: 45.41966					
142	2 of 2	N/247.6	76.9 / 0.00	251 Laurier Avenue West Ottawa ON Ottawa ON K1P 5J6	EHS
Order No: 20190430078 Status: C Report Type: Standard Report Report Date: 03-MAY-19 Date Received: 30-APR-19 Previous Site Name: Lot/Building Size: Additional Info Ordered:					
Nearest Intersection: Municipality: Client Prov/State: ON Search Radius (km): .25 X: -75.696783 Y: 45.41966					
143	1 of 6	SE/247.7	75.9 / -1.00	CDIA Report Newsletter 338 Somerset St W Unit 4 Ottawa ON K2P 0J9	SCT
Established: Plant Size (ft²): Employment: 3					
--Details-- Description: Periodical Publishers SIC/NAICS Code: 511120					
143	2 of 6	SE/247.7	75.9 / -1.00	Enbridge Gas Distribution Inc. 338 Sommerset West Ottawa ON	SPL
Ref No: 5203-7QJJV4 Site No: Incident Dt: Year: Incident Cause: Other Transport Accident Incident Event: Contaminant Code: Contaminant Name: NATURAL GAS (METHANE) Contaminant Limit 1: Contam Limit Freq 1: Contaminant UN No 1: Environment Impact: Confirmed Nature of Impact: Air Pollution; Human Health/Safety Receiving Medium: Receiving Env: MOE Response: Dt MOE Arvl on Scn: MOE Reported Dt: 3/27/2009 Dt Document Closed: Incident Reason: Error- Operator error Site Name: Vespa<UNOFFICIAL> Site County/District: Site Geo Ref Meth:					
Discharger Report: Material Group: Health/Env Conseq: Client Type: Sector Type: Pipeline Agency Involved: Nearest Watercourse: Site Address: Site District Office: Site Postal Code: Site Region: Site Municipality: Ottawa Site Lot: Site Conc: Northing: Easting: Site Geo Ref Accu: Site Map Datum: SAC Action Class: Air Spills - Gases and Vapours Source Type:					

Map Key	Number of Records	Direction/ Distance (m)	Elev/Diff (m)	Site	DB
Incident Summary:		Enbridge, Regulator strike, Evac, rd closed, safe			
Contaminant Qty:					
143	3 of 6	SE/247.7	75.9 / -1.00	whatif? Technologies Inc. 338 Somerset St W Unit 3 Ottawa ON K2P 0J9	SCT
Established:		01-AUG-89			
Plant Size (ft²):		1500			
Employment:					
--Details--					
Description:		Computer Systems Design and Related Services			
SIC/NAICS Code:		541510			
Description:		Software Publishers			
SIC/NAICS Code:		511210			
143	4 of 6	SE/247.7	75.9 / -1.00	338 Somerset Street West Ottawa Ontario Ottawa ON K2P 0J9	EHS
Order No:		20191203166		Nearest Intersection:	
Status:		C		Municipality:	
Report Type:		Standard Report		Client Prov/State: ON	
Report Date:		06-DEC-19		Search Radius (km): .25	
Date Received:		03-DEC-19		X: -75.695144	
Previous Site Name:				Y: 45.415602	
Lot/Building Size:					
Additional Info Ordered:		Fire Insur. Maps and/or Site Plans			
143	5 of 6	SE/247.7	75.9 / -1.00	338 Somerset Street West Ottawa Ontario Ottawa ON K2P 0J9	EHS
Order No:		20191203166		Nearest Intersection:	
Status:		C		Municipality:	
Report Type:		Standard Report		Client Prov/State: ON	
Report Date:		06-DEC-19		Search Radius (km): .25	
Date Received:		03-DEC-19		X: -75.695144	
Previous Site Name:				Y: 45.415602	
Lot/Building Size:					
Additional Info Ordered:		Fire Insur. Maps and/or Site Plans			
143	6 of 6	SE/247.7	75.9 / -1.00	338 Somerset Street West Ottawa Ontario Ottawa ON K2P 0J9	EHS
Order No:		20191203166		Nearest Intersection:	
Status:		C		Municipality:	
Report Type:		Standard Report		Client Prov/State: ON	
Report Date:		06-DEC-19		Search Radius (km): .25	
Date Received:		03-DEC-19		X: -75.695144	
Previous Site Name:				Y: 45.415602	
Lot/Building Size:					
Additional Info Ordered:		Fire Insur. Maps and/or Site Plans			
144	1 of 1	WSW/248.6	77.9 / 1.00	Charlesfort Development Corporation 235 and 245 Kent Street, Ottawa, Ontario, K2P	RSC

Map Key	Number of Records	Direction/ Distance (m)	Elev/Diff (m)	Site	DB
				1Z9, ON	
RSC ID:	45110			Cert Date:	8-May-08
RA No:				Cert Prop Use No:	No CPU
RSC Type:				Intended Prop Use:	Residential
Curr Property Use:	Commercial			Qual Person Name:	Mr. Doug Casey
Ministry District:	OTTAWA			Stratified (Y/N):	
Filing Date:	2-Jun-08			Audit (Y/N):	
Date Ack:				Entire Leg Prop. (Y/N):	Yes
Date Returned:				Accuracy Estimate:	11 to 20 meters
Restoration Type:				Telephone:	613-2330044
Soil Type:				Fax:	613-2330955
Criteria:				Email:	
CPU Issued Sect 1686:	No				
Asmt Roll No:					
Prop ID No (PIN):	04114-0378 (LT); 04114-0379 (LT); 04114-0380 (LT)				
Property Municipal Address:	235 and 245 Kent Street, Ottawa, Ontario, K2P 1Z9,				
Mailing Address:	2nd Floor, 787 BANK ST, OTTAWA, ON, K1S 3V5				
Latitude & Longitude:	45.41583330N 75.69972220W				
UTM Coordinates:	NAD83 18-445252-5029384 (converted from Latitude & Longitude)				
Consultant:					
Legal Desc:	Lots 27 and 28, Plan 2996, South Nepean Street and Lot 27 and Part of Lot 28, Plan 2996, North Lisgar Street, being Part 1 on 4R-22406, Ottawa; Part of Lot 29, Plan 2996, South Nepean Street being Part 2 on Plan 4R-22406, Ottawa; Part of Lot 29, Plan 2996 South Nepean Street being Part 3 on Plan 4R-22406, Ottawa				
Measurement Method:	Digitized from a satellite image				
Applicable Standards:	Full Depth Site Conditions Standard, with Nonpotable Ground Water, Coarse Textured Soil, for Residential/Parkland/Institutional property use				
RSC PDF:					
145	1 of 2	NW/249.0	77.7 / 0.80	E.L. LITTLEJOHN & ASSOCIATES 151 BANK ST FLOOR 2 OTTAWA ON K1P 5N7	SCT
Established:	1972				
Plant Size (ft²):	1200				
Employment:	3				
--Details--					
Description:	MISCELLANEOUS PUBLISHING				
SIC/NAICS Code:	2741				
145	2 of 2	NW/249.0	77.7 / 0.80	149 Bank St Ottawa ON K1P5N7	EHS
Order No:	20180104175			Nearest Intersection:	
Status:	C			Municipality:	Ottawa
Report Type:	Standard Report			Client Prov/State:	ON
Report Date:	11-JAN-18			Search Radius (km):	.25
Date Received:	04-JAN-18			X:	-75.699163
Previous Site Name:				Y:	45.419044
Lot/Building Size:	2892 square feet				
Additional Info Ordered:	Fire Insur. Maps and/or Site Plans; City Directory; Aerial Photos				
146	1 of 1	N/249.4	76.9 / 0.00	INFOTEK DOCUMENT CENTRE INC. 119 O'CONNOR ST OTTAWA ON K1P 5M8	SCT
Established:	1997				
Plant Size (ft²):	0				

Map Key	Number of Records	Direction/ Distance (m)	Elev/Diff (m)	Site	DB
Employment:		1			
--Details--					
Description:		Quick Printing			
SIC/NAICS Code:		323114			
Description:		Digital Printing			
SIC/NAICS Code:		323115			
Description:		Other Printing			
SIC/NAICS Code:		323119			

147	1 of 6	NNW/249.7	77.9 / 1.03	110 Oconnor Steet Ottawa ON	SPL
Ref No:	6437-7XHQXF			Discharger Report:	
Site No:				Material Group:	
Incident Dt:				Health/Env Conseq:	
Year:				Client Type:	
Incident Cause:	Discharge or Emission to Air			Sector Type:	Other
Incident Event:				Agency Involved:	
Contaminant Code:	38			Nearest Watercourse:	
Contaminant Name:	FREON R-134A (CFC)			Site Address:	
Contaminant Limit 1:				Site District Office:	
Contam Limit Freq 1:				Site Postal Code:	
Contaminant UN No 1:				Site Region:	
Environment Impact:	Confirmed			Site Municipality:	
Nature of Impact:	Air Pollution			Site Lot:	
Receiving Medium:				Site Conc:	
Receiving Env:				Northing:	
MOE Response:				Easting:	
Dt MOE Arvl on Scn:				Site Geo Ref Accu:	
MOE Reported Dt:	11/5/2009			Site Map Datum:	
Dt Document Closed:				SAC Action Class:	Air Spills - Gases and Vapours
Incident Reason:	Spill			Source Type:	
Site Name:	commerical building<UNOFFICIAL>				
Site County/District:					
Site Geo Ref Meth:					
Incident Summary:	R 134A to atoms., from chiller 600pds max.				
Contaminant Qty:	600 lb				

147	2 of 6	NNW/249.7	77.9 / 1.03	Dundee Realty Management Corp. 110 O'Connor Street Ottawa ON	CA
Certificate #:	2871-5VPQ4H				
Application Year:	2004				
Issue Date:	1/30/2004				
Approval Type:	Air				
Status:	Approved				
Application Type:					
Client Name:					
Client Address:					
Client City:					
Client Postal Code:					
Project Description:					
Contaminants:					
Emission Control:					

Map Key	Number of Records	Direction/ Distance (m)	Elev/Diff (m)	Site	DB
147	3 of 6	NNW/249.7	77.9 / 1.03	Cascades Recovery Inc. 110 O'Connor St Ottawa ON K1P 5V9	SPL
Ref No:	3438-8GXHV5			Discharger Report:	
Site No:				Material Group:	
Incident Dt:	5/17/2011			Health/Env Conseq:	
Year:				Client Type:	
Incident Cause:				Sector Type:	Other
Incident Event:				Agency Involved:	
Contaminant Code:	15			Nearest Watercourse:	
Contaminant Name:	HYDRAULIC OIL			Site Address:	110 O'Connor St
Contaminant Limit 1:				Site District Office:	
Contam Limit Freq 1:				Site Postal Code:	
Contaminant UN No 1:				Site Region:	
Environment Impact:	Not Anticipated			Site Municipality:	Ottawa
Nature of Impact:	Other Impact(s)			Site Lot:	
Receiving Medium:				Site Conc:	
Receiving Env:				Northing:	NA
MOE Response:	No Field Response			Easting:	NA
Dt MOE Arvl on Scn:				Site Geo Ref Accu:	
MOE Reported Dt:	5/17/2011			Site Map Datum:	
Dt Document Closed:	6/8/2011			SAC Action Class:	Watercourse Spills
Incident Reason:	Equipment Failure			Source Type:	
Site Name:	110 O'Connor Street				
Site County/District:					
Site Geo Ref Meth:					
Incident Summary:	Cascade Recovery: 15 L hydraulic oil to pave, ctnd				
Contaminant Qty:	15 L				

147	4 of 6	NNW/249.7	77.9 / 1.03	DUNDEE REALTY MANAGEMENT 110 O'CONNOR Street OTTAWA ON K1P5M9	NPRI
NPRI ID:	8800001329			Org ID:	
Other ID:				Submit Date:	
No Other ID:				Last Modified:	
Track ID:				Contact ID:	
Report ID:				Cont Type:	MED
Report Type:				Contact Title:	Ms.
Rpt Type ID:				Cont First Name:	Jennifer
Report Year:	2004			Cont Last Name:	McCracken
Not-Current Rpt?:				Contact Position:	Property Manager
Yr of Last Filed Rpt:				Contact Fax:	
Fac ID:				Contact Ph.:	
Fac Name:	110 O'CONNOR			Cont Area Code:	613
Fac Address1:				Contact Tel.:	2344416
Fac Address2:				Contact Ext.:	26
Fac Postal Zip:				Cont Fax Area Cde:	613
Facility Lat:				Contact Fax:	2345640
Facility Long:				Contact Email:	jmccracken@dundeerealty.com
DLS (Last Filed Rpt):				Latitude:	
Facility DLS:				Longitude:	
Datum:				UTM Zone:	
Facility Cmnts:				UTM Northing:	
URL:				UTM Easting:	
No of Empl.:	1000			Waste Streams:	
Parent Co.:				No Streams:	
No Parent Co.:				Waste Off Sites:	
Pollut Prev Cmnts:				No Off Sites:	
Stacks:				Shutdown:	
No of Stacks:				No of Shutdown:	
Canadian SIC Code (2 digit):					
Canadian SIC Code:					

Map Key	Number of Records	Direction/ Distance (m)	Elev/Diff (m)	Site	DB
SIC Code Description:					
American SIC Code:					
NAICS Code (2 digit):	53				
NAICS 2 Description:	Real Estate and Rental and Leasing				
NAICS Code (4 digit):	5311				
NAICS 4 Description:	Lessors of Real Estate				
NAICS Code (6 digit):	531120				
NAICS 6 Description:	Lessors of Non-Residential Buildings (except Mini-Warehouses)				
<u>Substance Release Report</u>					
CAS No:	7446-09-5				
Report ID:					
Rpt Period:	2004				
Subst Released:	Sulphur dioxide				
Air:					
Water:					
Land:					
Total Releases:					
Units:	tonnes				
CAS No:	811-97-2				
Report ID:					
Rpt Period:	2004				
Subst Released:	HFC-134a Hydrofluorocarbon				
Air:					
Water:					
Land:					
Total Releases:					
Units:	tonnes				
CAS No:	11104-93-1				
Report ID:					
Rpt Period:	2004				
Subst Released:	Nitrogen oxides (expressed as NO2)				
Air:					
Water:					
Land:					
Total Releases:					
Units:	tonnes				
147	5 of 6	NNW/249.7	77.9 / 1.03	110 O'Connor Street Ottawa ON	SPL
Ref No:	1867-A9LQ8D			Discharger Report:	
Site No:	NA			Material Group:	
Incident Dt:	2016/04/29			Health/Env Conseq:	
Year:				Client Type:	
Incident Cause:				Sector Type:	Unknown / N/A
Incident Event:	Leak/Break			Agency Involved:	
Contaminant Code:	38			Nearest Watercourse:	
Contaminant Name:	REFRIGERANT GAS, N.O.S.			Site Address:	110 O'Connor Street
Contaminant Limit 1:				Site District Office:	
Contam Limit Freq 1:				Site Postal Code:	
Contaminant UN No 1:				Site Region:	
Environment Impact:				Site Municipality:	Ottawa
Nature of Impact:				Site Lot:	
Receiving Medium:				Site Conc:	
Receiving Env:	Air			Northing:	
MOE Response:	No			Easting:	
Dt MOE Arvl on Scn:				Site Geo Ref Accu:	
MOE Reported Dt:	2016/05/03			Site Map Datum:	
Dt Document Closed:				SAC Action Class:	Air Spills - Gases and Vapours
Incident Reason:	Equipment Failure			Source Type:	

Map Key	Number of Records	Direction/ Distance (m)	Elev/Diff (m)	Site	DB
Site Name: Site County/District: Site Geo Ref Meth: Incident Summary: Contaminant Qty:		Chiller<UNOFFICIAL> Comenar: unknwn amount of R123 refrigerant to atm 268 lb			
147	6 of 6	NNW/249.7	77.9 / 1.03	Dundee Realty Management Corp. 110 O'Connor Street Ottawa ON K1P 5V9	ECA
Approval No: Approval Date: Status: Record Type: Link Source: SWP Area Name: Approval Type: Project Type: Address: Full Address: Full PDF Link:		2871-5VPQ4H 2004-01-30 Approved ECA IDS Rideau Valley ECA-AIR AIR 110 O'Connor Street https://www.accessenvironment.ene.gov.on.ca/instruments/4170-5UDSWU-14.pdf		MOE District: City: Longitude: Latitude: Geometry X: Geometry Y:	Ottawa -75.7018 45.420074
148	1 of 1	ENE/249.9	74.9 / -2.00	180 METCALFE STREET ON	WWIS
Well ID: Construction Date: Primary Water Use: Sec. Water Use: Final Well Status: Water Type: Casing Material: Audit No: Tag: Construction Method: Elevation (m): Elevation Reliability: Depth to Bedrock: Well Depth: Overburden/Bedrock: Pump Rate: Static Water Level: Flowing (Y/N): Flow Rate: Clear/Cloudy:		7236607 Monitoring Observation Wells Z171315 A148005 71.686363 18 445686 5029686 UTM83 4 margin of error : 30 m - 100 m wwr		Data Entry Status: Data Src: Date Received: Selected Flag: Abandonment Rec: Contractor: Form Version: Owner: Street Name: County: Municipality: Site Info: Lot: Concession: Concession Name: Easting NAD83: Northing NAD83: Zone: UTM Reliability:	1/29/2015 Yes 1844 7 180 METCALFE STREET OTTAWA NEPEAN TOWNSHIP
PDF URL (Map):					
<u>Bore Hole Information</u>					
Bore Hole ID: DP2BR: Spatial Status: Code OB: Code OB Desc: Open Hole: Cluster Kind: Date Completed: Remarks: Elevrc Desc: Location Source Date:		1005298738 4/12/2014		Elevation: Elevrc: Zone: East83: North83: Org CS: UTMRC: UTMRC Desc: Location Method:	71.686363 18 445686 5029686 UTM83 4 margin of error : 30 m - 100 m wwr

Improvement Location Source:
 Improvement Location Method:
 Source Revision Comment:
 Supplier Comment:

Overburden and Bedrock
Materials Interval

Formation ID: 1005528278
 Layer: 5
 Color: 2
 General Color: GREY
 Mat1: 05
 Most Common Material: CLAY
 Mat2:
 Mat2 Desc:
 Mat3:
 Mat3 Desc:
 Formation Top Depth: 2.8
 Formation End Depth: 7.5
 Formation End Depth UOM: m

Overburden and Bedrock
Materials Interval

Formation ID: 1005528275
 Layer: 2
 Color: 2
 General Color: GREY
 Mat1: 15
 Most Common Material: LIMESTONE
 Mat2: 01
 Mat2 Desc: FILL
 Mat3: 28
 Mat3 Desc: SAND
 Formation Top Depth: .05
 Formation End Depth: .35
 Formation End Depth UOM: m

Overburden and Bedrock
Materials Interval

Formation ID: 1005528279
 Layer: 6
 Color: 2
 General Color: GREY
 Mat1: 06
 Most Common Material: SILT
 Mat2: 34
 Mat2 Desc: TILL
 Mat3: 81
 Mat3 Desc: SANDY
 Formation Top Depth: 7.5
 Formation End Depth: 13.7
 Formation End Depth UOM: m

Overburden and Bedrock
Materials Interval

Formation ID: 1005528276
 Layer: 3
 Color: 6

Map Key	Number of Records	Direction/ Distance (m)	Elev/Diff (m)	Site	DB
General Color:		BROWN			
Mat1:		28			
Most Common Material:		SAND			
Mat2:		01			
Mat2 Desc:		FILL			
Mat3:		05			
Mat3 Desc:		CLAY			
Formation Top Depth:		.35			
Formation End Depth:		1.3			
Formation End Depth UOM:		m			
<u>Overburden and Bedrock Materials Interval</u>					
Formation ID:		1005528274			
Layer:		1			
Color:					
General Color:					
Mat1:		27			
Most Common Material:		OTHER			
Mat2:					
Mat2 Desc:					
Mat3:					
Mat3 Desc:					
Formation Top Depth:		0			
Formation End Depth:		.05			
Formation End Depth UOM:		m			
<u>Overburden and Bedrock Materials Interval</u>					
Formation ID:		1005528277			
Layer:		4			
Color:		2			
General Color:		GREY			
Mat1:		05			
Most Common Material:		CLAY			
Mat2:		06			
Mat2 Desc:		SILT			
Mat3:					
Mat3 Desc:					
Formation Top Depth:		1.3			
Formation End Depth:		2.8			
Formation End Depth UOM:		m			
<u>Annular Space/Abandonment Sealing Record</u>					
Plug ID:		1005528286			
Layer:		1			
Plug From:		0.3			
Plug To:		4.3			
Plug Depth UOM:		m			
<u>Method of Construction & Well Use</u>					
Method Construction ID:		1005528285			
Method Construction Code:		F			
Method Construction:		H.S.A.			
Other Method Construction:					

<i>Map Key</i>	<i>Number of Records</i>	<i>Direction/ Distance (m)</i>	<i>Elev/Diff (m)</i>	<i>Site</i>	<i>DB</i>
<u>Pipe Information</u>					
Pipe ID:		1005528273			
Casing No:		0			
Comment:					
Alt Name:					
<u>Construction Record - Casing</u>					
Casing ID:		1005528282			
Layer:		1			
Material:		5			
Open Hole or Material:		PLASTIC			
Depth From:		0			
Depth To:		4.6			
Casing Diameter:		5.08			
Casing Diameter UOM:		cm			
Casing Depth UOM:		m			
<u>Construction Record - Screen</u>					
Screen ID:		1005528283			
Layer:		1			
Slot:		10			
Screen Top Depth:		4.6			
Screen End Depth:		7.6			
Screen Material:		5			
Screen Depth UOM:		m			
Screen Diameter UOM:		cm			
Screen Diameter:		5.86			
<u>Water Details</u>					
Water ID:		1005528281			
Layer:		1			
Kind Code:		8			
Kind:		Untested			
Water Found Depth:		7.1			
Water Found Depth UOM:		m			
<u>Hole Diameter</u>					
Hole ID:		1005528280			
Diameter:		20.3			
Depth From:		0			
Depth To:		13.7			
Hole Depth UOM:		m			
Hole Diameter UOM:		cm			

Unplottable Summary

Total: **104** Unplottable sites

DB	Company Name/Site Name	Address	City	Postal
CA	City of Ottawa	Somerset St W	Ottawa ON	
CA	City of Ottawa	Somerset St W	Ottawa ON	
CA	Claridge Homes (Carson) Inc.		Ottawa ON	
CA	The Filmore Inc.	Nepean Street	Ottawa ON	
CA	South Nepean Development Corporation		Ottawa ON	
CA	Urbandale Corporation		Ottawa ON	
CA	Claridge Homes (Carson) Inc.		Ottawa ON	
CA	South Nepean Development Corporation		Ottawa ON	
CA	City of Ottawa	Somerset Street between West of Preston Street to Preston St	Ottawa ON	
CA	Urbandale Corporation		Ottawa ON	
CA	Claridge Homes (Trim Rd) Inc.	Part 1, RP 4R-22747	Ottawa ON	
CA	Claridge Homes (Church St.) Inc.		Ottawa ON	
CA	Claridge Homes (Cooper St) Inc.		Ottawa ON	
CA	Claridge Homes (Strandherd) Inc.		Ottawa ON	
CA	City of Ottawa	Lisgar Rd	Ottawa ON	
CA	Urbandale Corporation		Ottawa ON	
CA	City of Ottawa	Lisgar Rd	Ottawa ON	
CA	Urbandale Corporation		Ottawa ON	

CA	Claridge Homes (Trim Rd) Inc.	Part 1, RP 4R-22747	Ottawa ON
CA	City of Ottawa	Somerset East	Ottawa ON
CA	Tartan Land Corporation and 1503916 Ontario Limited		Ottawa ON
CA	South Nepean Development Corporation		Ottawa ON
CA	South Nepean Development Corporation		Ottawa ON
CA	Urbandale Corporation		Ottawa ON
CA	Urbandale Corporation		Ottawa ON
CA	OTTAWA CITY	NEPEAN STREET	OTTAWA CITY ON
CA	OSSORY CANADA INC.	PRIVATE BLDG. BANK ST.	OTTAWA CITY ON
CA	Urbandale Corporation		Ottawa ON
CA	Urbandale Corporation		Ottawa ON
CA	Urbandale Corporation		Ottawa ON
CA	Urbandale Corporation		Ottawa ON
CA	Urbandale Corporation		Ottawa ON
CA	Urbandale Corporation		Ottawa ON
CA		Laurier Avenue E. Waller Street to Nelson Street	City of Ottawa ON
CA		Laurier Avenue E. Waller Street to Nelson Street	City of Ottawa ON
CA		Laurier Avenue Bridge	Ottawa ON
CA		Laurier Avenue E. Waller Street to Nelson Street	City of Ottawa ON
CA	MACDONALD DEVELOPMENT CORP.-PLAZA	EASEMENT-BANK STREET	OTTAWA CITY ON
CA	OTTAWA CITY	GLOUCESTER ST./NEPEAN ST.	OTTAWA CITY ON
CA	SOUTH KEYS SHOPPING CENTRES	PT.LOTS 3-5/CONC.3, BANK ST.	OTTAWA CITY ON
CA	R.M. OF OTTAWA-CARLETON	GLOUCESTER ST.	OTTAWA CITY ON

CA	R.M. OF OTTAWA-CARLETON	SOMERSET STREET	OTTAWA CITY ON	
CA	OTTAWA CITY - GLOUCESTER STREET	GLOUCESTER/BANK/LYON STS.	OTTAWA CITY ON	
CA	OTTAWA CITY	COOPER ST.	OTTAWA CITY ON	
CA	MACDONALD DEVELOPMENT CORP.	BANK ST.	OTTAWA CITY ON	
CA	OTTAWA CITY	GLOUCESTER STREET	OTTAWA CITY ON	
CONV	Taggart Construction Limited	Bank Street	South Ottawa ON	
CONV	SHELL CANADA PRODUCTS LIMITED		DON MILLS ON	
EBR	Claridge Homes (Conroy Rd) Inc.	Ottawa K1G 5H6 Lot:3 Concession:5 CITY OF OTTAWA	ON	
EBR	Tartan Land Consultants Inc.	Lot 26 and 27, Concession 12, Goulbourn Township, Stittsville CITY OF OTTAWA GOULBOURN	ON	
EBR	Tartan Land Consultants Inc.	South side of Maple Grove Rd. and east of Johnwoods St., in Ottawa Lots 26 & 27, Concession 12, Geographic Township of Goulbourn CITY OF OTTAWA	ON	
ECA	Urbandale Corporation		Ottawa ON	K1G 2H5
ECA	Claridge Homes (Carson) Inc.		Ottawa ON	K2P 0Y6
ECA	Urbandale Corporation		Ottawa ON	K1G 2H5
ECA	Shell Canada Limited	Nepean	Ottawa ON	M2N 6Y2
ECA	Claridge Homes (River Road) Inc.		Ottawa ON	K2P 0Y6
ECA	Claridge Homes (River Road) Inc.		Ottawa ON	K2P 0Y6
ECA	Tartan Land Corporation	Ambiance Dr	Ottawa ON	K2G 0G5
ECA	Urbandale Corporation		Ottawa ON	K1G 2H5
ECA	Claridge Homes (Cedarview) Inc.		Ottawa ON	K2P 0Y6
ECA	City of Ottawa	Somerset Street East	Ottawa ON	K2G 6J8
ECA	Claridge Homes (Conroy Rd) Inc.	Part 5, Ref Plan 4R-24919	Ottawa ON	K2P 0Y6
ECA	Claridge Homes (Conroy Rd) Inc.	Part 5, Ref Plan 4R-24919	Ottawa ON	K2P 0Y6

ECA	South Nepean Development Corporation		Ottawa ON	K1P 0B6
ECA	Claridge Homes (Clarion Hills) Inc.		Ottawa ON	K2P 0Y6
ECA	Claridge Homes (Rockcliffe Mews) Inc.		Ottawa ON	K2P 0Y6
ECA	South Nepean Development Corporation		Ottawa ON	K1P 0B6
ECA	Claridge Homes (Rockcliffe Mews) Inc.		Ottawa ON	K2P 0Y6
ECA	Claridge Homes (Clarion Hills) Inc.	Valour Dr Block 20, Plan 4M-1115	Ottawa ON	K2P 0Y6
ECA	City of Ottawa	Somerset St W (from Preston Street to Booth Street)	Ottawa ON	K1P 1J1
ECA	Claridge Homes (Clarion Hills) Inc.		Ottawa ON	K2P 0Y6
ECA	Urbandale Corporation		Ottawa ON	K1G 2H5
EHS		Bank St	Ottawa ON	
EHS		Bank St	Ottawa ON	
GEN	Hydro Ottawa Ltd.	Bank St	Ottawa ON	
GEN	SPIC & SPAN-VALETOR-CASH CLEANERS	BILLINGS BRIDGE PLAZA, BANK STREET C/O 1764 WOODWARD DRIVE	OTTAWA ON	K2C 0P8
GEN	O.D.S MARINE	LAURIER AVE AND RIDEAU CANAL	OTTAWA ON	K4P 1A2
GEN	Bell Canada	VARIOUS BELL CANADA MANHOLES AND ACCESS CHAMBERS WITHIN THE MOE EASTERN REG.	(SEE SCHEDULE "B") ON	
GEN	City of Ottawa	Riverside Dr. Westbound 100m East of Bank St. to 100m West of Bank St.	Ottawa ON	K1H 7X5
NEES	AULT FOODS		OTTAWA CITY ON	
NPCB	OLYMPIA & YORK DEVELOPMENTS LTD.	SHELL CENTER	OTTAWA ON	
NPCB	OLYMPIA & YORK DEVELOPMENTS LTD.	SHELL CENTER	Ottawa ON	
NPCB	OLYMPIA & YORK DEVELOPMENTS LTD.	SHELL CENTER	OTTAWA ON	
PTTW	Claridge Homes (Leitrim) Inc.		ON	

PTTW	Claridge Homes (Bruyere) Inc.		ON
RSC	CLARIDGE HOMES (CARSON) INC.	No Municipal Address	Ottawa ON
SPL	City of Ottawa	Lisgar Road at Willingdon	Ottawa ON
SPL	Bell Canada		Ottawa ON
SPL	Shell Canada Products Limited	Shell Canada	Ottawa ON
SPL	OC TRANSPO	BANK ST. SOUTH MOTOR VEHICLE (OPERATING FLUID)	OTTAWA CITY ON
SPL	SHELL CANADA PRODUCTS LTD.	TANK TRUCK (CARGO)	OTTAWA CITY ON
SPL	SHELL CANADA PRODUCTS LTD.	TANK TRUCK (CARGO)	OTTAWA CITY ON
SPL	SHELL CANADA PRODUCTS LTD.	TANK TRUCK (CARGO)	OTTAWA CITY ON
SPL	SHELL CANADA PRODUCTS LTD.	TANK TRUCK (CARGO)	OTTAWA CITY ON
SPL	SHELL CANADA PRODUCTS LTD.	TANK TRUCK (CARGO)	OTTAWA CITY ON
SPL	SHELL CANADA PRODUCTS LTD.	TANK TRUCK (CARGO)	OTTAWA CITY ON
SPL	SHELL CANADA PRODUCTS LTD.	TANK TRUCK (CARGO)	OTTAWA CITY ON
SPL	SHELL CANADA PRODUCTS LTD.	SERVICE STATION	OTTAWA CITY ON
SPL	SHELL CANADA PRODUCTS LTD.	TANK TRUCK (CARGO)	OTTAWA CITY ON
SPL	SHELL CANADA PRODUCTS LTD.	TANK TRUCK (CARGO)	OTTAWA CITY ON
SPL	SHELL CANADA PRODUCTS LTD.	TANK TRUCK (CARGO)	OTTAWA CITY ON
SPL	TRANSPORT TRUCK	BANK ST. BRIDGE MOTOR VEHICLE (OPERATING FLUID)	OTTAWA CITY ON
SPL	SHELL CANADA PRODUCTS LTD.	OTTAWA AIRPORT TANK TRUCK (CARGO)	OTTAWA CITY ON
SPL	PIONEER PETROLEUMS LTD.	BANK STREET SOUTH PIONEER GAS STATION. SERVICE STATION	OTTAWA CITY ON
SPL	ESSO PETROLEUM CANADA	BANK STREET SERVICE STATION	OTTAWA CITY ON

Unplottable Report

Site: City of Ottawa
Somerset St W Ottawa ON

Database:
CA

Certificate #: 6180-8JKNNV
Application Year: 2011
Issue Date: 7/22/2011
Approval Type: Municipal and Private Sewage Works
Status: Approved
Application Type:
Client Name:
Client Address:
Client City:
Client Postal Code:
Project Description:
Contaminants:
Emission Control:

Site: City of Ottawa
Somerset St W Ottawa ON

Database:
CA

Certificate #: 0195-8HMLH2
Application Year: 2011
Issue Date: 6/15/2011
Approval Type: Municipal and Private Sewage Works
Status: Approved
Application Type:
Client Name:
Client Address:
Client City:
Client Postal Code:
Project Description:
Contaminants:
Emission Control:

Site: Claridge Homes (Carson) Inc.
Ottawa ON

Database:
CA

Certificate #: 9611-7PUSMB
Application Year: 2009
Issue Date: 3/9/2009
Approval Type: Municipal and Private Sewage Works
Status: Approved
Application Type:
Client Name:
Client Address:
Client City:
Client Postal Code:
Project Description:
Contaminants:
Emission Control:

Site: The Filmore Inc.
Nepean Street Ottawa ON

Database:
CA

Certificate #: 9532-62ULPC
Application Year: 2004

Issue Date: 7/14/2004
Approval Type: Municipal and Private Sewage Works
Status: Approved
Application Type:
Client Name:
Client Address:
Client City:
Client Postal Code:
Project Description:
Contaminants:
Emission Control:

Site: **South Nepean Development Corporation**
Ottawa ON

Database:
CA

Certificate #: 9472-823Q7E
Application Year: 2010
Issue Date: 1/29/2010
Approval Type: Municipal and Private Sewage Works
Status: Approved
Application Type:
Client Name:
Client Address:
Client City:
Client Postal Code:
Project Description:
Contaminants:
Emission Control:

Site: **Urbandale Corporation**
Ottawa ON

Database:
CA

Certificate #: 8787-5YQRUU
Application Year: 2004
Issue Date: 5/10/2004
Approval Type: Municipal and Private Sewage Works
Status: Approved
Application Type:
Client Name:
Client Address:
Client City:
Client Postal Code:
Project Description:
Contaminants:
Emission Control:

Site: **Claridge Homes (Carson) Inc.**
Ottawa ON

Database:
CA

Certificate #: 8697-6Z5TCD
Application Year: 2007
Issue Date: 4/17/2007
Approval Type: Municipal and Private Sewage Works
Status: Approved
Application Type:
Client Name:
Client Address:
Client City:
Client Postal Code:
Project Description:
Contaminants:
Emission Control:

Site: South Nepean Development Corporation
Ottawa ON

Database:
CA

Certificate #: 8529-72CKGR
Application Year: 2007
Issue Date: 5/7/2007
Approval Type: Municipal and Private Sewage Works
Status: Approved
Application Type:
Client Name:
Client Address:
Client City:
Client Postal Code:
Project Description:
Contaminants:
Emission Control:

Site: City of Ottawa
Somerset Street between West of Preston Street to Preston St Ottawa ON

Database:
CA

Certificate #: 8215-89TKG8
Application Year: 2010
Issue Date: 10/8/2010
Approval Type: Municipal and Private Sewage Works
Status: Approved
Application Type:
Client Name:
Client Address:
Client City:
Client Postal Code:
Project Description:
Contaminants:
Emission Control:

Site: Urbandale Corporation
Ottawa ON

Database:
CA

Certificate #: 8145-7TYK8L
Application Year: 2009
Issue Date: 7/17/2009
Approval Type: Municipal and Private Sewage Works
Status: Approved
Application Type:
Client Name:
Client Address:
Client City:
Client Postal Code:
Project Description:
Contaminants:
Emission Control:

Site: Claridge Homes (Trim Rd) Inc.
Part 1, RP 4R-22747 Ottawa ON

Database:
CA

Certificate #: 7972-7ZQPXH
Application Year: 2010
Issue Date: 1/18/2010
Approval Type: Municipal and Private Sewage Works
Status: Approved
Application Type:
Client Name:
Client Address:
Client City:
Client Postal Code:
Project Description:

Contaminants:
Emission Control:

Site: Claridge Homes (Church St.) Inc.
Ottawa ON

Database:
CA

Certificate #: 7739-5NWLL5
Application Year: 2003
Issue Date: 6/27/2003
Approval Type: Municipal and Private Sewage Works
Status: Approved
Application Type:
Client Name:
Client Address:
Client City:
Client Postal Code:
Project Description:
Contaminants:
Emission Control:

Site: Claridge Homes (Cooper St) Inc.
Ottawa ON

Database:
CA

Certificate #: 7666-5SKKLX
Application Year: 2003
Issue Date: 10/23/2003
Approval Type: Municipal and Private Sewage Works
Status: Approved
Application Type:
Client Name:
Client Address:
Client City:
Client Postal Code:
Project Description:
Contaminants:
Emission Control:

Site: Claridge Homes (Strandherd) Inc.
Ottawa ON

Database:
CA

Certificate #: 7488-6U9S5E
Application Year: 2006
Issue Date: 10/6/2006
Approval Type: Municipal and Private Sewage Works
Status: Approved
Application Type:
Client Name:
Client Address:
Client City:
Client Postal Code:
Project Description:
Contaminants:
Emission Control:

Site: City of Ottawa
Lisgar Rd Ottawa ON

Database:
CA

Certificate #: 7004-7SESBF
Application Year: 2009
Issue Date: 5/29/2009
Approval Type: Municipal and Private Sewage Works
Status: Approved
Application Type:

Client Name:
Client Address:
Client City:
Client Postal Code:
Project Description:
Contaminants:
Emission Control:

Site: **Urbandale Corporation**
Ottawa ON

Database:
CA

Certificate #: 6829-6Y7RQX
Application Year: 2007
Issue Date: 2/19/2007
Approval Type: Municipal and Private Sewage Works
Status: Approved
Application Type:
Client Name:
Client Address:
Client City:
Client Postal Code:
Project Description:
Contaminants:
Emission Control:

Site: **City of Ottawa**
Lisgar Rd Ottawa ON

Database:
CA

Certificate #: 6147-7UPKWW
Application Year: 2009
Issue Date: 8/17/2009
Approval Type: Municipal and Private Sewage Works
Status: Approved
Application Type:
Client Name:
Client Address:
Client City:
Client Postal Code:
Project Description:
Contaminants:
Emission Control:

Site: **Urbandale Corporation**
Ottawa ON

Database:
CA

Certificate #: 5942-6BWPUR
Application Year: 2005
Issue Date: 5/3/2005
Approval Type: Municipal and Private Sewage Works
Status: Approved
Application Type:
Client Name:
Client Address:
Client City:
Client Postal Code:
Project Description:
Contaminants:
Emission Control:

Site: **Claridge Homes (Trim Rd) Inc.**
Part 1, RP 4R-22747 Ottawa ON

Database:
CA

Certificate #: 5372-835QP7

Application Year: 2010
Issue Date: 4/15/2010
Approval Type: Municipal and Private Sewage Works
Status: Approved
Application Type:
Client Name:
Client Address:
Client City:
Client Postal Code:
Project Description:
Contaminants:
Emission Control:

Site: *City of Ottawa
Somerset East Ottawa ON*

Database:
[CA](#)

Certificate #: 5307-772KSY
Application Year: 2007
Issue Date: 10/16/2007
Approval Type: Municipal and Private Sewage Works
Status: Approved
Application Type:
Client Name:
Client Address:
Client City:
Client Postal Code:
Project Description:
Contaminants:
Emission Control:

Site: *Tartan Land Corporation and 1503916 Ontario Limited
Ottawa ON*

Database:
[CA](#)

Certificate #: 5203-6DCNQK
Application Year: 2005
Issue Date: 6/16/2005
Approval Type: Municipal and Private Sewage Works
Status: Approved
Application Type:
Client Name:
Client Address:
Client City:
Client Postal Code:
Project Description:
Contaminants:
Emission Control:

Site: *South Nepean Development Corporation
Ottawa ON*

Database:
[CA](#)

Certificate #: 4639-6ZBK9E
Application Year: 2007
Issue Date: 3/25/2007
Approval Type: Municipal and Private Sewage Works
Status: Approved
Application Type:
Client Name:
Client Address:
Client City:
Client Postal Code:
Project Description:
Contaminants:
Emission Control:

Site: South Nepean Development Corporation
Ottawa ON

Database:
CA

Certificate #: 4449-7XVU9J
Application Year: 2009
Issue Date: 11/18/2009
Approval Type: Municipal and Private Sewage Works
Status: Approved
Application Type:
Client Name:
Client Address:
Client City:
Client Postal Code:
Project Description:
Contaminants:
Emission Control:

Site: Urbandale Corporation
Ottawa ON

Database:
CA

Certificate #: 3681-7QWNXY
Application Year: 2009
Issue Date: 4/9/2009
Approval Type: Municipal and Private Sewage Works
Status: Approved
Application Type:
Client Name:
Client Address:
Client City:
Client Postal Code:
Project Description:
Contaminants:
Emission Control:

Site: Urbandale Corporation
Ottawa ON

Database:
CA

Certificate #: 2869-6KVTJC
Application Year: 2006
Issue Date: 1/12/2006
Approval Type: Municipal and Private Sewage Works
Status: Approved
Application Type:
Client Name:
Client Address:
Client City:
Client Postal Code:
Project Description:
Contaminants:
Emission Control:

Site: OTTAWA CITY
NEPEAN STREET OTTAWA CITY ON

Database:
CA

Certificate #: 3-0887-87-
Application Year: 87
Issue Date: 6/15/1987
Approval Type: Municipal sewage
Status: Approved
Application Type:
Client Name:
Client Address:
Client City:
Client Postal Code:

Project Description:
Contaminants:
Emission Control:

Site: OSSORY CANADA INC.
PRIVATE BLDG. BANK ST. OTTAWA CITY ON

Database:
CA

Certificate #: 3-0515-87-
Application Year: 87
Issue Date: 4/23/1987
Approval Type: Municipal sewage
Status: Approved
Application Type:
Client Name:
Client Address:
Client City:
Client Postal Code:
Project Description:
Contaminants:
Emission Control:

Site: Urbandale Corporation
Ottawa ON

Database:
CA

Certificate #: 2169-5WVM7Y
Application Year: 2004
Issue Date: 3/12/2004
Approval Type: Municipal and Private Sewage Works
Status: Approved
Application Type:
Client Name:
Client Address:
Client City:
Client Postal Code:
Project Description:
Contaminants:
Emission Control:

Site: Urbandale Corporation
Ottawa ON

Database:
CA

Certificate #: 2160-765JJX
Application Year: 2007
Issue Date: 8/16/2007
Approval Type: Municipal and Private Sewage Works
Status: Approved
Application Type:
Client Name:
Client Address:
Client City:
Client Postal Code:
Project Description:
Contaminants:
Emission Control:

Site: Urbandale Corporation
Ottawa ON

Database:
CA

Certificate #: 1998-6Y7KJ9
Application Year: 2007
Issue Date: 2/12/2007
Approval Type: Municipal and Private Sewage Works
Status: Approved

Application Type:
Client Name:
Client Address:
Client City:
Client Postal Code:
Project Description:
Contaminants:
Emission Control:

Site: **Urbandale Corporation**
Ottawa ON

Database:
CA

Certificate #: 1712-6N6RR7
Application Year: 2006
Issue Date: 3/27/2006
Approval Type: Municipal and Private Sewage Works
Status: Approved
Application Type:
Client Name:
Client Address:
Client City:
Client Postal Code:
Project Description:
Contaminants:
Emission Control:

Site: **Urbandale Corporation**
Ottawa ON

Database:
CA

Certificate #: 1130-6BLHGE
Application Year: 2005
Issue Date: 4/21/2005
Approval Type: Municipal and Private Sewage Works
Status: Approved
Application Type:
Client Name:
Client Address:
Client City:
Client Postal Code:
Project Description:
Contaminants:
Emission Control:

Site: **Urbandale Corporation**
Ottawa ON

Database:
CA

Certificate #: 1830-6H3P2S
Application Year: 2005
Issue Date: 10/14/2005
Approval Type: Municipal and Private Sewage Works
Status: Approved
Application Type:
Client Name:
Client Address:
Client City:
Client Postal Code:
Project Description:
Contaminants:
Emission Control:

Site: **Laurier Avenue E. Waller Street to Nelson Street City of Ottawa ON**

Database:
CA

Certificate #: 1157-4Z5RNN
Application Year: 01
Issue Date: 7/31/01
Approval Type: Municipal & Private water
Status: Approved
Application Type: Amended CofA
Client Name: Corporation of the City of Ottawa
Client Address: 110 Laurier Avenue West, Fourth Floor
Client City: Ottawa
Client Postal Code: K2P 2L7
Project Description: Notice of changes to existing Certificate of Approval # 6268-4Y6L9N
Contaminants:
Emission Control:

Site: **Laurier Avenue E. Waller Street to Nelson Street City of Ottawa ON**

Database:
CA

Certificate #: 7015-4Y6PUV
Application Year: 01
Issue Date: 7/6/01
Approval Type: Municipal & Private sewage
Status: Approved
Application Type: New Certificate of Approval
Client Name: City of Ottawa
Client Address: 110 Laurier Avenue West
Client City: City of Ottawa
Client Postal Code: K1P 1J1
Project Description: Rehabilitation of Storm and Sanitary sewers and sewer service connections on Laurier Avenue East from Waller Street to Nelson Street
Contaminants:
Emission Control:

Site: **Laurier Avenue Bridge Ottawa ON**

Database:
CA

Certificate #: 9814-563QFZ
Application Year: 02
Issue Date: 1/7/02
Approval Type: Municipal & Private sewage
Status: Approved
Application Type: New Certificate of Approval
Client Name: The Corporation of the City of Ottawa
Client Address: 110 Laurier Avenue West
Client City: Ottawa
Client Postal Code: K1P 1J1
Project Description: Storm sewers to be constructed on Laurier Avenue, Queen Elizabeth Driveway, Colonel By Drive and Nicholas Street
Contaminants:
Emission Control:

Site: **Laurier Avenue E. Waller Street to Nelson Street City of Ottawa ON**

Database:
CA

Certificate #: 7147-4Y6Q6B
Application Year: 01
Issue Date: 7/31/01
Approval Type: Municipal & Private water
Status: Revoked and/or Replaced
Application Type: New Certificate of Approval
Client Name: City of Ottawa
Client Address: 110 Laurier Avenue West
Client City: City of Ottawa
Client Postal Code: K1P 1J1
Project Description: watermains and appurtenances on Laurier Avenue from Waller Street to Nelson Street
Contaminants:

Emission Control:

Site: MACDONALD DEVELOPMENT CORP.-PLAZA
EASEMENT-BANK STREET OTTAWA CITY ON

Database:
CA

Certificate #: 3-1864-86-
Application Year: 86
Issue Date: 12/19/1986
Approval Type: Municipal sewage
Status: Approved
Application Type:
Client Name:
Client Address:
Client City:
Client Postal Code:
Project Description:
Contaminants:
Emission Control:

Site: OTTAWA CITY
GLOUCESTER ST./NEPEAN ST. OTTAWA CITY ON

Database:
CA

Certificate #: 3-0550-94-
Application Year: 94
Issue Date: 5/27/1994
Approval Type: Municipal sewage
Status: Approved
Application Type:
Client Name:
Client Address:
Client City:
Client Postal Code:
Project Description:
Contaminants:
Emission Control:

Site: SOUTH KEYS SHOPPING CENTRES
PT.LOTS 3-5/CONC.3, BANK ST. OTTAWA CITY ON

Database:
CA

Certificate #: 3-0856-95-
Application Year: 95
Issue Date: 8/8/1995
Approval Type: Municipal sewage
Status: Approved
Application Type:
Client Name:
Client Address:
Client City:
Client Postal Code:
Project Description:
Contaminants:
Emission Control:

Site: R.M. OF OTTAWA-CARLETON
GLOUCESTER ST. OTTAWA CITY ON

Database:
CA

Certificate #: 7-0911-88-
Application Year: 88
Issue Date: 7/7/1988
Approval Type: Municipal water
Status: Approved
Application Type:
Client Name:

Client Address:
Client City:
Client Postal Code:
Project Description:
Contaminants:
Emission Control:

Site: R.M. OF OTTAWA-CARLETON
SOMERSET STREET OTTAWA CITY ON

Database:
CA

Certificate #: 7-0096-88-
Application Year: 88
Issue Date: 2/10/1988
Approval Type: Municipal water
Status: Approved
Application Type:
Client Name:
Client Address:
Client City:
Client Postal Code:
Project Description:
Contaminants:
Emission Control:

Site: OTTAWA CITY - GLOUCESTER STREET
GLOUCESTER/BANK/LYON STS. OTTAWA CITY ON

Database:
CA

Certificate #: 3-0118-90-
Application Year: 90
Issue Date: 2/16/1990
Approval Type: Municipal sewage
Status: Approved
Application Type:
Client Name:
Client Address:
Client City:
Client Postal Code:
Project Description:
Contaminants:
Emission Control:

Site: OTTAWA CITY
COOPER ST. OTTAWA CITY ON

Database:
CA

Certificate #: 3-1897-88-
Application Year: 88
Issue Date: 10/14/1988
Approval Type: Municipal sewage
Status: Approved
Application Type:
Client Name:
Client Address:
Client City:
Client Postal Code:
Project Description:
Contaminants:
Emission Control:

Site: MACDONALD DEVELOPMENT CORP.
BANK ST. OTTAWA CITY ON

Database:
CA

Certificate #: 3-1072-88-
Application Year: 88

Issue Date: 9/28/1988
Approval Type: Municipal sewage
Status: Approved
Application Type:
Client Name:
Client Address:
Client City:
Client Postal Code:
Project Description:
Contaminants:
Emission Control:

Site: OTTAWA CITY
GLOUCESTER STREET OTTAWA CITY ON

Database:
CA

Certificate #: 3-0827-86-
Application Year: 86
Issue Date: 7/2/1986
Approval Type: Municipal sewage
Status: Approved
Application Type:
Client Name:
Client Address:
Client City:
Client Postal Code:
Project Description:
Contaminants:
Emission Control:

Site: Taggart Construction Limited
Bank Street South Ottawa ON

Database:
CONV

File No: 010503

Location:
Region:
Ministry District:

Crown Brief No:
Court Location:
Publication City:
Publication Title:
Act:
Act(s):
First Matter:
Second Matter:
Investigation 1:
Investigation 2:
Penalty Imposed:
Description:

On December 3, 2009, Taggart Construction Limited pleaded guilty to one violation under the Ontario Water Resources Act for failing to comply with a Provincial Officer Order to submit weekly water taking records showing daily water taking volumes. The company was contracted to install municipal services for the Findlay Creek Subdivision located on Bank Street in South Ottawa. A ministry inspection of the construction site in the fall of 2007 revealed concerns with water taking activities and a Provincial Officer Order was issued. One of the requirements of the Order, related to keeping accurate water taking records and submitting them to the ministry, was not complied with. The company was charged following an investigation by the ministry's Investigations and Enforcement Branch and was fined \$5,000 plus victim fine surcharge. The company was given 30 days to pay the fine.

Background:
URL:

Additional Details

Publication Date:
Count: 1
Act: Provincial Officer Order
Regulation:
Section:
Act/Regulation/Section: Provincial Officer Order
Date of Offence:
Date of Conviction:

Date Charged: December 3, 2009
Charge Disposition: fine, victim fine surcharge
Fine: \$5,000
Synopsis:

Site: SHELL CANADA PRODUCTS LIMITED
DON MILLS ON

Database:
CONV

File No:
Crown Brief No:
Court Location:
Publication City:
Publication Title:
Act:
Act(s):
First Matter:
Second Matter:
Investigation 1:
Investigation 2:
Penalty Imposed:
Description: DISCHARGING A CONTAMINANT - ADVERSE EFFECT
Background:
URL:

Location:
Region: SOUTH EAST REGION
Ministry District:

Additional Details

Publication Date:
Count: 1
Act: EPA
Regulation:
Section: 13(1)
Act/Regulation/Section: EPA- -13(1)
Date of Offence:
Date of Conviction:
Date Charged: 92/05/12
Charge Disposition:
Fine: 90000
Synopsis:

Site: Claridge Homes (Conroy Rd) Inc.
Ottawa K1G 5H6 Lot:3 Concession:5 CITY OF OTTAWA ON

Database:
EBR

EBR Registry No: 012-8018
Ministry Ref No: 5294-AA2HTR
Notice Type: Instrument Decision
Notice Stage: 848864455
Notice Date: August 24, 2016
Proposal Date: June 29, 2016
Year: 2016
Instrument Type: (EPA Part II.1-sewage) - Environmental Compliance Approval (project type: sewage)
Off Instrument Name:
Posted By:
Company Name: Claridge Homes (Conroy Rd) Inc.
Site Address:
Location Other:
Proponent Name:
Proponent Address: 210 Gladstone avenue , 2001, Ottawa Ontario, Canada K2P 0Y6
Comment Period:
URL:

Decision Posted:
Exception Posted:
Section:
Act 1:
Act 2:
Site Location Map:

Site Location Details:

Ottawa K1G 5H6 Lot:3 Concession:5 CITY OF OTTAWA

Site: Tartan Land Consultants Inc.

Database:
EBR

Lot 26 and 27, Concession 12, Goulbourn Township, Stittsville CITY OF OTTAWA GOULBOURN ON

EBR Registry No: 011-5086
Ministry Ref No: MNR INST 66/11
Notice Type: Instrument Decision
Notice Stage: 803923043
Notice Date: October 09, 2013
Proposal Date: December 21, 2011
Year: 2011
Decision Posted:
Exception Posted:
Section:
Act 1:
Act 2:
Site Location Map:
Instrument Type: (ESA s.17(2) (c)) - Permit for activities with conditions to achieve overall benefit to the species
Off Instrument Name:
Posted By:
Company Name: Tartan Land Consultants Inc.
Site Address:
Location Other:
Proponent Name:
Proponent Address: 237 Somerset Street West, Ottawa Ontario, Canada K2S 0J3
Comment Period:
URL:

Site Location Details:

Lot 26 and 27, Concession 12, Goulbourn Township, Stittsville CITY OF OTTAWA GOULBOURN

Site: **Tartan Land Consultants Inc.**
South side of Maple Grove Rd. and east of Johnwoods St., in Ottawa Lots 26 & 27, Concession 12, Geographic Township of Goulbourn CITY OF OTTAWA ON

Database:
EBR

EBR Registry No: 012-3895
Ministry Ref No: MNRF INST 29/15
Notice Type: Instrument Decision
Notice Stage: 822596375
Notice Date: June 24, 2015
Proposal Date: April 09, 2015
Year: 2015
Decision Posted:
Exception Posted:
Section:
Act 1:
Act 2:
Site Location Map:
Instrument Type: (ESA s.17(2) (c)) - Permit for activities with conditions to achieve overall benefit to the species
Off Instrument Name:
Posted By:
Company Name: Tartan Land Consultants Inc.
Site Address:
Location Other:
Proponent Name:
Proponent Address: 237 Somerset Street West, Ottawa Ontario, Canada K2S 0J3
Comment Period:
URL:

Site Location Details:

South side of Maple Grove Rd. and east of Johnwoods St., in Ottawa Lots 26 & 27, Concession 12, Geographic Township of Goulbourn CITY OF OTTAWA

Site: **Urbandale Corporation**
Ottawa ON K1G 2H5

Database:
ECA

Approval No: 8787-5YQRUU
Approval Date: 2004-05-10
Status: Approved
Record Type: ECA
Link Source: IDS
SWP Area Name:
Approval Type: ECA-MUNICIPAL AND PRIVATE SEWAGE WORKS
Project Type: MUNICIPAL AND PRIVATE SEWAGE WORKS
Address:
Full Address:
Full PDF Link: <https://www.accessenvironment.ene.gov.on.ca/instruments/3747-5YPLC8-14.pdf>

Site: Claridge Homes (Carson) Inc.
Ottawa ON K2P 0Y6

Database:
ECA

Approval No: 8741-AU3KP5
Approval Date: 2017-12-20
Status: Approved
Record Type: ECA
Link Source: IDS
SWP Area Name:
Approval Type: ECA-MUNICIPAL AND PRIVATE SEWAGE WORKS
Project Type: MUNICIPAL AND PRIVATE SEWAGE WORKS
Address:
Full Address:
Full PDF Link: <https://www.accessenvironment.ene.gov.on.ca/instruments/1645-ATXMXA-14.pdf>

MOE District:
City:
Longitude:
Latitude:
Geometry X:
Geometry Y:

Site: Urbandale Corporation
Ottawa ON K1G 2H5

Database:
ECA

Approval No: 4781-4ZEKPM
Approval Date: 2001-08-21
Status: Approved
Record Type: ECA
Link Source: IDS
SWP Area Name:
Approval Type: ECA-INDUSTRIAL SEWAGE WORKS
Project Type: INDUSTRIAL SEWAGE WORKS
Address:
Full Address:
Full PDF Link: <https://www.accessenvironment.ene.gov.on.ca/instruments/1402-4Z2HBD-14.pdf>

MOE District:
City:
Longitude:
Latitude:
Geometry X:
Geometry Y:

Site: Shell Canada Limited
Nepean Ottawa ON M2N 6Y2

Database:
ECA

Approval No: 1454-96LJDX
Approval Date: 2013-04-19
Status: Approved
Record Type: ECA
Link Source: IDS
SWP Area Name:
Approval Type: ECA-INDUSTRIAL SEWAGE WORKS
Project Type: INDUSTRIAL SEWAGE WORKS
Address: Nepean
Full Address:
Full PDF Link: <https://www.accessenvironment.ene.gov.on.ca/instruments/6976-92AQLQ-14.pdf>

MOE District:
City:
Longitude:
Latitude:
Geometry X:
Geometry Y:

Site: Claridge Homes (River Road) Inc.
Ottawa ON K2P 0Y6

Database:
ECA

Approval No: 6213-AC9MCQ
Approval Date: 2016-08-08
Status: Approved
Record Type: ECA
Link Source: IDS
SWP Area Name:
Approval Type: ECA-MUNICIPAL AND PRIVATE SEWAGE WORKS
Project Type: MUNICIPAL AND PRIVATE SEWAGE WORKS
Address:
Full Address:
Full PDF Link: <https://www.accessenvironment.ene.gov.on.ca/instruments/2437-AA4KMK-14.pdf>

MOE District:
City:
Longitude:
Latitude:
Geometry X:
Geometry Y:

Site: Claridge Homes (River Road) Inc.

Database:

Approval No: 2726-AACLFH
Approval Date: 2016-06-02
Status: Approved
Record Type: ECA
Link Source: IDS
SWP Area Name:
Approval Type: ECA-MUNICIPAL AND PRIVATE SEWAGE WORKS
Project Type: MUNICIPAL AND PRIVATE SEWAGE WORKS
Address:
Full Address:
Full PDF Link: <https://www.accessenvironment.ene.gov.on.ca/instruments/3677-AA4KJR-14.pdf>

MOE District:
City:
Longitude:
Latitude:
Geometry X:
Geometry Y:

Site: **Tartan Land Corporation**
Ambiance Dr Ottawa ON K2G 0G5

Database:
ECA

Approval No: 0788-55JJTP
Approval Date: 2001-12-19
Status: Approved
Record Type: ECA
Link Source: IDS
SWP Area Name:
Approval Type: ECA-MUNICIPAL AND PRIVATE SEWAGE WORKS
Project Type: MUNICIPAL AND PRIVATE SEWAGE WORKS
Address: Ambiance Dr
Full Address:
Full PDF Link: <https://www.accessenvironment.ene.gov.on.ca/instruments/8110-55EJVD-14.pdf>

MOE District:
City:
Longitude:
Latitude:
Geometry X:
Geometry Y:

Site: **Urbandale Corporation**
Ottawa ON K1G 2H5

Database:
ECA

Approval No: 0666-5YQRZ3
Approval Date: 2004-05-10
Status: Approved
Record Type: ECA
Link Source: IDS
SWP Area Name:
Approval Type: ECA-Municipal Drinking Water Systems
Project Type: Municipal Drinking Water Systems
Address:
Full Address:
Full PDF Link:

MOE District:
City:
Longitude:
Latitude:
Geometry X:
Geometry Y:

Site: **Claridge Homes (Cedarview) Inc.**
Ottawa ON K2P 0Y6

Database:
ECA

Approval No: 9183-974NHU
Approval Date: 2013-04-30
Status: Approved
Record Type: ECA
Link Source: IDS
SWP Area Name:
Approval Type: ECA-MUNICIPAL AND PRIVATE SEWAGE WORKS
Project Type: MUNICIPAL AND PRIVATE SEWAGE WORKS
Address:
Full Address:
Full PDF Link: <https://www.accessenvironment.ene.gov.on.ca/instruments/8046-967RNG-14.pdf>

MOE District:
City:
Longitude:
Latitude:
Geometry X:
Geometry Y:

Site: **City of Ottawa**
Somerset Street East Ottawa ON K2G 6J8

Database:
ECA

Approval No: 3942-777HUK
Approval Date: 2007-09-19
MOE District:
City:

Status: Approved
Record Type: ECA
Link Source: IDS
SWP Area Name:
Approval Type: ECA-Municipal Drinking Water Systems
Project Type: Municipal Drinking Water Systems
Address: Somerset Street East
Full Address:
Full PDF Link:

Longitude:
Latitude:
Geometry X:
Geometry Y:

Site: **Claridge Homes (Conroy Rd) Inc.**
Part 5, Ref Plan 4R-24919 Ottawa ON K2P 0Y6

Database:
ECA

Approval No: 8569-ACHJMP
Approval Date: 2016-08-15
Status: Approved
Record Type: ECA
Link Source: IDS
SWP Area Name:
Approval Type: ECA-MUNICIPAL AND PRIVATE SEWAGE WORKS
Project Type: MUNICIPAL AND PRIVATE SEWAGE WORKS
Address: Part 5, Ref Plan 4R-24919
Full Address:
Full PDF Link: <https://www.accessenvironment.ene.gov.on.ca/instruments/5294-AA2HTR-14.pdf>

MOE District:
City:
Longitude:
Latitude:
Geometry X:
Geometry Y:

Site: **Claridge Homes (Conroy Rd) Inc.**
Part 5, Ref Plan 4R-24919 Ottawa ON K2P 0Y6

Database:
ECA

Approval No: 7813-AAGP8L
Approval Date: 2016-06-02
Status: Approved
Record Type: ECA
Link Source: IDS
SWP Area Name:
Approval Type: ECA-MUNICIPAL AND PRIVATE SEWAGE WORKS
Project Type: MUNICIPAL AND PRIVATE SEWAGE WORKS
Address: Part 5, Ref Plan 4R-24919
Full Address:
Full PDF Link: <https://www.accessenvironment.ene.gov.on.ca/instruments/7087-AA4KT9-14.pdf>

MOE District:
City:
Longitude:
Latitude:
Geometry X:
Geometry Y:

Site: **South Nepean Development Corporation**
Ottawa ON K1P 0B6

Database:
ECA

Approval No: 4449-7XVU9J
Approval Date: 2009-11-18
Status: Approved
Record Type: ECA
Link Source: IDS
SWP Area Name:
Approval Type: ECA-MUNICIPAL AND PRIVATE SEWAGE WORKS
Project Type: MUNICIPAL AND PRIVATE SEWAGE WORKS
Address:
Full Address:
Full PDF Link: <https://www.accessenvironment.ene.gov.on.ca/instruments/3074-7XRQV2-14.pdf>

MOE District:
City:
Longitude:
Latitude:
Geometry X:
Geometry Y:

Site: **Claridge Homes (Clarion Hills) Inc.**
Ottawa ON K2P 0Y6

Database:
ECA

Approval No: 1177-4Y4LGJ
Approval Date: 2001-07-05
Status: Approved
Record Type: ECA
Link Source: IDS
MOE District:
City:
Longitude:
Latitude:
Geometry X:

SWP Area Name: **Geometry Y:**
Approval Type: ECA-MUNICIPAL AND PRIVATE SEWAGE WORKS
Project Type: MUNICIPAL AND PRIVATE SEWAGE WORKS
Address:
Full Address:
Full PDF Link: <https://www.accessenvironment.ene.gov.on.ca/instruments/6213-4Y3PCG-14.pdf>

Site: **Claridge Homes (Rockcliffe Mews) Inc.** **Database:**
Ottawa ON K2P 0Y6 **ECA**

Approval No: 5073-4VFQUZ **MOE District:**
Approval Date: 2001-04-03 **City:**
Status: Approved **Longitude:**
Record Type: ECA **Latitude:**
Link Source: IDS **Geometry X:**
SWP Area Name: **Geometry Y:**
Approval Type: ECA-Municipal and Private Water Works
Project Type: Municipal and Private Water Works
Address:
Full Address:
Full PDF Link:

Site: **South Nepean Development Corporation** **Database:**
Ottawa ON K1P 0B6 **ECA**

Approval No: 9472-823Q7E **MOE District:**
Approval Date: 2010-01-29 **City:**
Status: Approved **Longitude:**
Record Type: ECA **Latitude:**
Link Source: IDS **Geometry X:**
SWP Area Name: **Geometry Y:**
Approval Type: ECA-MUNICIPAL AND PRIVATE SEWAGE WORKS
Project Type: MUNICIPAL AND PRIVATE SEWAGE WORKS
Address:
Full Address:
Full PDF Link: <https://www.accessenvironment.ene.gov.on.ca/instruments/1781-7YHPPP-14.pdf>

Site: **Claridge Homes (Rockcliffe Mews) Inc.** **Database:**
Ottawa ON K2P 0Y6 **ECA**

Approval No: 4048-4VFRHS **MOE District:**
Approval Date: 2001-04-03 **City:**
Status: Approved **Longitude:**
Record Type: ECA **Latitude:**
Link Source: IDS **Geometry X:**
SWP Area Name: **Geometry Y:**
Approval Type: ECA-MUNICIPAL AND PRIVATE SEWAGE WORKS
Project Type: MUNICIPAL AND PRIVATE SEWAGE WORKS
Address:
Full Address:
Full PDF Link: <https://www.accessenvironment.ene.gov.on.ca/instruments/4768-4VEQD2-14.pdf>

Site: **Claridge Homes (Clarion Hills) Inc.** **Database:**
Valour Dr Block 20, Plan 4M-1115 Ottawa ON K2P 0Y6 **ECA**

Approval No: 0476-74RNEX **MOE District:**
Approval Date: 2007-07-06 **City:**
Status: Approved **Longitude:**
Record Type: ECA **Latitude:**
Link Source: IDS **Geometry X:**
SWP Area Name: **Geometry Y:**
Approval Type: ECA-MUNICIPAL AND PRIVATE SEWAGE WORKS
Project Type: MUNICIPAL AND PRIVATE SEWAGE WORKS

Address: Valour Dr Block 20, Plan 4M-1115
Full Address:
Full PDF Link: <https://www.accessenvironment.ene.gov.on.ca/instruments/8186-74KQFZ-14.pdf>

Site: **City of Ottawa** **Database:**
Somerset St W (from Preston Street to Booth Street) Ottawa ON K1P 1J1 **ECA**

Approval No: 6180-8JKNNV **MOE District:**
Approval Date: 2011-07-22 **City:**
Status: Approved **Longitude:**
Record Type: ECA **Latitude:**
Link Source: IDS **Geometry X:**
SWP Area Name: **Geometry Y:**
Approval Type: ECA-MUNICIPAL AND PRIVATE SEWAGE WORKS
Project Type: MUNICIPAL AND PRIVATE SEWAGE WORKS
Address: Somerset St W (from Preston Street to Booth Street)
Full Address:
Full PDF Link: <https://www.accessenvironment.ene.gov.on.ca/instruments/6633-8GQNJY-14.pdf>

Site: **Claridge Homes (Clarion Hills) Inc.** **Database:**
Ottawa ON K2P 0Y6 **ECA**

Approval No: 4038-4Y4LCL **MOE District:**
Approval Date: 2001-07-05 **City:**
Status: Approved **Longitude:**
Record Type: ECA **Latitude:**
Link Source: IDS **Geometry X:**
SWP Area Name: **Geometry Y:**
Approval Type: ECA-Municipal and Private Water Works
Project Type: Municipal and Private Water Works
Address:
Full Address:
Full PDF Link:

Site: **Urbandale Corporation** **Database:**
Ottawa ON K1G 2H5 **ECA**

Approval No: 1830-6H3P2S **MOE District:**
Approval Date: 2005-10-14 **City:**
Status: Approved **Longitude:**
Record Type: ECA **Latitude:**
Link Source: IDS **Geometry X:**
SWP Area Name: **Geometry Y:**
Approval Type: ECA-MUNICIPAL AND PRIVATE SEWAGE WORKS
Project Type: MUNICIPAL AND PRIVATE SEWAGE WORKS
Address:
Full Address:
Full PDF Link: <https://www.accessenvironment.ene.gov.on.ca/instruments/9122-6F6R74-14.pdf>

Site: **Bank St Ottawa ON** **Database:**
Ottawa ON **EHS**

Order No: 20060427021 **Nearest Intersection:**
Status: C **Municipality:**
Report Type: Custom Report **Client Prov/State:** ON
Report Date: 5/5/2006 **Search Radius (km):** 0.25
Date Received: 4/26/2006 **X:** -75.670288
Previous Site Name: **Y:** 45.364953
Lot/Building Size:
Additional Info Ordered:

Site: **Database:**

Order No: 20031121005
 Status: C
 Report Type: Basic Report
 Report Date: 11/25/03
 Date Received: 11/21/03
 Previous Site Name:
 Lot/Building Size:
 Additional Info Ordered:

Nearest Intersection: See Faxed Map
 Municipality:
 Client Prov/State: ON
 Search Radius (km): 0.50
 X: -75.654252
 Y: 45.363635

Site: Hydro Ottawa Ltd.
 Bank St Ottawa ON

Database:
 GEN

Generator No: ON8798860
 Status:
 Approval Years: 03,04
 Contam. Facility:
 MHSW Facility:
 SIC Code:
 SIC Description:

PO Box No:
 Country:
 Choice of Contact:
 Co Admin:
 Phone No Admin:

Site: SPIC & SPAN-VALETOR-CASH CLEANERS
 BILLINGS BRIDGE PLAZA, BANK STREET C/O 1764 WOODWARD DRIVE OTTAWA ON K2C 0P8

Database:
 GEN

Generator No: ON0573413
 Status:
 Approval Years: 86,87,88
 Contam. Facility:
 MHSW Facility:
 SIC Code: 9721
 SIC Description: POWER LAUND./CLEANERS

PO Box No:
 Country:
 Choice of Contact:
 Co Admin:
 Phone No Admin:

Detail(s)

Waste Class: 241
 Waste Class Desc: HALOGENATED SOLVENTS

Site: O.D.S MARINE
 LAURIER AVE AND RIDEAU CANAL OTTAWA ON K4P 1A2

Database:
 GEN

Generator No: ON7795671
 Status:
 Approval Years: 02,03,04
 Contam. Facility:
 MHSW Facility:
 SIC Code:
 SIC Description:

PO Box No:
 Country:
 Choice of Contact:
 Co Admin:
 Phone No Admin:

Detail(s)

Waste Class: 222
 Waste Class Desc: HEAVY FUELS

Site: Bell Canada
 VARIOUS BELL CANADA MANHOLES AND ACCESS CHAMBERS WITHIN THE MOE EASTERN REG. (SEE SCHEDULE "B") ON

Database:
 GEN

Generator No: ONR000304
 Status:
 Approval Years: 2013
 Contam. Facility:
 MHSW Facility:
 SIC Code: 517110, 517210, 517510
 SIC Description: WIRED TELECOMMUNICATIONS CARRIERS, WIRELESS TELECOMMUNICATIONS CARRIERS (EXCEPT

PO Box No:
 Country:
 Choice of Contact:
 Co Admin:
 Phone No Admin:

SATELLITE)

Detail(s)

Waste Class: 251
Waste Class Desc: OIL SKIMMINGS & SLUDGES

Waste Class: 252
Waste Class Desc: WASTE OILS & LUBRICANTS

Waste Class: 150
Waste Class Desc: INERT INORGANIC WASTES

Waste Class: 253
Waste Class Desc: EMULSIFIED OILS

Waste Class: 221
Waste Class Desc: LIGHT FUELS

Site: **City of Ottawa**
Riverside Dr. Westbound 100m East of Bank St. to 100m West of Bank St. Ottawa ON K1H 7X5

Database:
GEN

Generator No: ON4685136
Status: Registered
Approval Years: As of Dec 2018
Contam. Facility:
MHSW Facility:
SIC Code:
SIC Description:

PO Box No:
Country: Canada
Choice of Contact:
Co Admin:
Phone No Admin:

Detail(s)

Waste Class: 251 L
Waste Class Desc: Waste oils/sludges (petroleum based)

Site: **AULT FOODS**
OTTAWA CITY ON

Database:
NEES

Incident Date: 8/24/88
Contaminant: AMMONIA ANHYDROUS
Amount: 0
Units: Valve, Fitting Leak
Quantity:
Cause: Material Failure
Source: Other
Reason:
Sector: Food Processing

Site: **OLYMPIA & YORK DEVELOPMENTS LTD.**
SHELL CENTER OTTAWA ON

Database:
NPCB

Company Code: 00163D
Industry: Other
Site Status:
Transaction Date: 10/7/1993
Inspection Date:

Site: **OLYMPIA & YORK DEVELOPMENTS LTD.**
SHELL CENTER Ottawa ON

Database:
NPCB

Company Code: 00163D
Industry: Other
Site Status: In- Use
Transaction Date: 11/9/1989

Inspection Date:

--Details--

Label:
Serial No.:
PCB Type/Code: Askarel/Askarel
Location:
Item/State:
No. of Items:
Manufacturer:
Status: In-Use
Contents:

Site: OLYMPIA & YORK DEVELOPMENTS LTD.
SHELL CENTER OTTAWA ON

Database:
NPCB

Company Code: 00163D
Industry: OTHER
Site Status: POTENTIAL FOR INSPECTION (TR)
Transaction Date: 7/10/1993
Inspection Date:

--Details--

Label: OR21844
Serial No.:
PCB Type/Code: ASKAREL/ASKAREL
Location:
Item/State: TRANSFORMER/FULL
No. of Items: 1
Manufacturer:
Status: IN-USE
Contents: 3333 L

Label: OR21846
Serial No.:
PCB Type/Code: ASKAREL/ASKAREL
Location:
Item/State: TRANSFORMER/FULL
No. of Items: 1
Manufacturer:
Status: IN-USE
Contents: 3333 L

Label: OR21845
Serial No.:
PCB Type/Code: ASKAREL/ASKAREL
Location:
Item/State: TRANSFORMER/FULL
No. of Items: 1
Manufacturer:
Status: IN-USE
Contents: 3333 L

Site: Claridge Homes (Leitrim) Inc.
ON

Database:
PTTW

EBR Registry No: 011-1598
Ministry Ref No: 2138-8AUM2F
Notice Type: Instrument Decision
Notice Stage:
Notice Date: December 02, 2014
Proposal Date: November 05, 2010
Year: 2010
Instrument Type: (OWRA s. 34) - Permit to Take Water
Off Instrument Name:

Decision Posted:
Exception Posted:
Section:
Act 1:
Act 2:
Site Location Map:

Posted By:
Company Name: Claridge Homes (Leitrim) Inc.
Site Address:
Location Other:
Proponent Name:
Proponent Address: 2001 210 Gladstone avenue, Ottawa Ontario, Canada K2P 0Y6
Comment Period:
URL:

Site Location Details:

Part of Lot 19 Address: Lot: part of 19, Concession: V, Ottawa, City District Office: Ottawa + + + + Part of Lots 17, 18 and 19 Concession V Address: Lot: Part of 17, 18, 19 & 20, Concession: V, Ottawa, City District Office: Ottawa + + + + Part of Lots 17 and 18, Concession V Address: Lot: Part of Lots 17 and 18, Concession: Concession V, Ottawa, City District Office: Ottawa CITY OF OTTAWA

Site: **Claridge Homes (Bruyere) Inc.**
ON

Database:
PTTW

EBR Registry No: 012-3353
Ministry Ref No: 0267-9SKPP8
Notice Type: Instrument Decision
Notice Stage:
Notice Date: February 03, 2016
Proposal Date: January 09, 2015
Year: 2015

Decision Posted:
Exception Posted:
Section:
Act 1:
Act 2:
Site Location Map:

Instrument Type: (OWRA s. 34) - Permit to Take Water

Off Instrument Name:

Posted By:

Company Name: Claridge Homes (Bruyere) Inc.

Site Address:

Location Other:

Proponent Name:

Proponent Address: 210 Gladstone avenue, Suite 2001, Ottawa Ontario, Canada K2P 0Y6

Comment Period:

URL:

Site Location Details:

316-334 Bruyere Street and 317-321 St. Andrew Street Address: 316-334 Bruyere St 316-334 Bruyere Street and 317-321 St. Andrew Street, Ottawa, City District Office: Ottawa GeoReference: Zone: 18, UTM Easting: 446210, UTM Northing: 5031528, , Site #: 0245-9B7NJV CITY OF OTTAWA

Site: **CLARIDGE HOMES (CARSON) INC.**
No Municipal Address Ottawa ON

Database:
RSC

RSC ID: 223098
RA No:
RSC Type: Phase 1 and 2 RSC
Curr Property Use: Agricultural/Other
Ministry District: Ottawa District Office
Filing Date: 2017/03/24

Cert Date:
Cert Prop Use No:
Intended Prop Use: Residential
Qual Person Name: ADRIAN MENYHART
Stratified (Y/N):
Audit (Y/N):
Entire Leg Prop. (Y/N):
Accuracy Estimate:
Telephone:
Fax:
Email:

Date Ack:

Date Returned:

Restoration Type:

Soil Type:

Criteria:

CPU Issued Sect

1686:

Asmt Roll No: 061460021514215

Prop ID No (PIN): 04352-2077 (LT),

04352-2076 (LT),

04352-2075 (LT)

Property Municipal Address: No Municipal Address

Mailing Address:

Latitude & Longitude:

UTM Coordinates:

Consultant:
Legal Desc:
Measurement Method:
Applicable Standards:
RSC PDF: <https://www.lrcsde.lrc.gov.on.ca/BFISWebPublic/pub/viewDocument.action?attachmentId=76631&fileName=BROWNFIELDS-E.pdf>

Document(s) Detail

Document Heading: Supporting Documents
Document Name: certificatestatus.pdf
Document Type: Certificate of Status
Document Link: <https://www.lrcsde.lrc.gov.on.ca/BFISWebPublic/pub/viewDocument.action?attachmentId=76632&fileName=certificatestatus.pdf>

Document Heading: Supporting Documents
Document Name: APECTable.pdf
Document Type: Area(s) of Potential Environmental Concern
Document Link: <https://www.lrcsde.lrc.gov.on.ca/BFISWebPublic/pub/viewDocument.action?attachmentId=78676&fileName=APECTable.pdf>

Document Heading: Supporting Documents
Document Name: Transfer.pdf
Document Type: Copy of any deed(s), transfer(s) or other document(s)
Document Link: <https://www.lrcsde.lrc.gov.on.ca/BFISWebPublic/pub/viewDocument.action?attachmentId=78674&fileName=Transfer.pdf>

Document Heading: Supporting Documents
Document Name: Plan of Survey - January 2017.pdf
Document Type: A Current plan of Survey
Document Link: <https://www.lrcsde.lrc.gov.on.ca/BFISWebPublic/pub/viewDocument.action?attachmentId=76633&fileName=Plan+of+Survey+-+January+2017.pdf>

Document Heading: Supporting Documents
Document Name: Table of Current and Past Uses.pdf
Document Type: Table of Current and Past Property Use
Document Link: <https://www.lrcsde.lrc.gov.on.ca/BFISWebPublic/pub/viewDocument.action?attachmentId=76636&fileName=Table+of+Current+and+Past+Uses.pdf>

Document Heading: Supporting Documents
Document Name: Phase II CSM Feb 2017.pdf
Document Type: Phase 2 Conceptual Site Model
Document Link: <https://www.lrcsde.lrc.gov.on.ca/BFISWebPublic/pub/viewDocument.action?attachmentId=76638&fileName=Phase+II+CSM+Feb+2017.pdf>

Document Heading: Supporting Documents
Document Name: LawyersLetter.pdf
Document Type: Lawyer's letter consisting of a legal description of the property
Document Link: <https://www.lrcsde.lrc.gov.on.ca/BFISWebPublic/pub/viewDocument.action?attachmentId=78675&fileName=LawyersLetter.pdf>

Site: *City of Ottawa*
Lisgar Road at Willingdon Ottawa ON

Database:
SPL

Ref No:	0036-858LXT	Discharger Report:	
Site No:		Material Group:	
Incident Dt:		Health/Env Conseq:	
Year:		Client Type:	
Incident Cause:	Discharge Or Bypass To A Watercourse	Sector Type:	Sewer
Incident Event:		Agency Involved:	
Contaminant Code:	44	Nearest Watercourse:	
Contaminant Name:	SEWAGE,RAW UNCHLORINATED	Site Address:	
Contaminant Limit 1:		Site District Office:	
Contam Limit Freq 1:		Site Postal Code:	
Contaminant UN No 1:		Site Region:	
Environment Impact:	Possible	Site Municipality:	
Nature of Impact:	Surface Water Pollution	Site Lot:	
Receiving Medium:		Site Conc:	
Receiving Env:		Northing:	

MOE Response:
Dt MOE Arvl on Scn:
MOE Reported Dt: 5/7/2010
Dt Document Closed:
Incident Reason: Unknown - Reason not determined
Site Name: Willingdon Site overflow manhole<UNOFFICIAL>
Site County/District:
Site Geo Ref Meth:
Incident Summary: City of Ottawa, 24.8m³ raw unchl swg to Ottawa R, April 23
Contaminant Qty: 24.8 m3

Easting:
Site Geo Ref Accu:
Site Map Datum:
SAC Action Class: Watercourse Spills
Source Type:

Site: Bell Canada
 Ottawa ON **Database:**
SPL

Ref No: 8881-9J2J33
Site No: NA
Incident Dt: 2014/04/10
Year:
Incident Cause: Leak/Break
Incident Event:
Contaminant Code: 38
Contaminant Name: FREON R-22 (CFC)
Contaminant Limit 1:
Contam Limit Freq 1:
Contaminant UN No 1:
Environment Impact: Confirmed
Nature of Impact: Air Pollution
Receiving Medium:
Receiving Env:
MOE Response: Referral to others
Dt MOE Arvl on Scn:
MOE Reported Dt: 2014/04/10
Dt Document Closed: 2014/11/04
Incident Reason: Equipment Failure
Site Name: 3212 Richmond Rd<UNOFFICIAL>
Site County/District:
Site Geo Ref Meth:
Incident Summary: Bell Canada: possible >100 kg freon to atm.
Contaminant Qty: 0 other - see incident description

Discharger Report:
Material Group:
Health/Env Conseq:
Client Type:
Sector Type: Pipeline/Components
Agency Involved:
Nearest Watercourse:
Site Address:
Site District Office:
Site Postal Code:
Site Region:
Site Municipality: Ottawa
Site Lot:
Site Conc:
Northing:
Easting:
Site Geo Ref Accu:
Site Map Datum:
SAC Action Class: Air Spills - Gases and Vapours
Source Type:

Site: Shell Canada Products Limited
 Shell Canada Ottawa ON **Database:**
SPL

Ref No: 6267-5M2K7H
Site No:
Incident Dt: 4/28/2003
Year:
Incident Cause:
Incident Event:
Contaminant Code: 12
Contaminant Name: GASOLINE
Contaminant Limit 1:
Contam Limit Freq 1:
Contaminant UN No 1:
Environment Impact: Possible
Nature of Impact: Other Impact(s)
Receiving Medium: Land
Receiving Env:
MOE Response:
Dt MOE Arvl on Scn:
MOE Reported Dt: 4/28/2003
Dt Document Closed:
Incident Reason:
Site Name: LOADING RACK 1<UNOFFICIAL>
Site County/District:
Site Geo Ref Meth:
Incident Summary: Shell - 1L gasoline

Discharger Report:
Material Group: Oil
Health/Env Conseq:
Client Type:
Sector Type:
Agency Involved:
Nearest Watercourse:
Site Address:
Site District Office: Ottawa
Site Postal Code:
Site Region: Eastern
Site Municipality: Ottawa
Site Lot:
Site Conc:
Northing:
Easting:
Site Geo Ref Accu:
Site Map Datum:
SAC Action Class: Spills
Source Type:

Contaminant Qty: 1 L

Site: OC TRANSPO
BANK ST. SOUTH MOTOR VEHICLE (OPERATING FLUID) OTTAWA CITY ON

Database:
SPL

Ref No: 223917
Site No:
Incident Dt: 4/11/2002
Year:
Incident Cause: PIPE/HOSE LEAK
Incident Event:
Contaminant Code:
Contaminant Name:
Contaminant Limit 1:
Contam Limit Freq 1:
Contaminant UN No 1:
Environment Impact: POSSIBLE
Nature of Impact: Soil contamination
Receiving Medium: LAND
Receiving Env:
MOE Response:
Dt MOE Arvl on Scn:
MOE Reported Dt: 4/11/2002
Dt Document Closed:
Incident Reason: UNKNOWN
Site Name:
Site County/District:
Site Geo Ref Meth:
Incident Summary: SPILL OF DIESEL FUEL TO GRND, CLEAN UP CREW ON THE WAY
Contaminant Qty:

Discharger Report:
Material Group:
Health/Env Conseq:
Client Type:
Sector Type:
Agency Involved:
Nearest Watercourse:
Site Address:
Site District Office:
Site Postal Code:
Site Region:
Site Municipality: 20107
Site Lot:
Site Conc:
Northing:
Easting:
Site Geo Ref Accu:
Site Map Datum:
SAC Action Class:
Source Type:

Site: SHELL CANADA PRODUCTS LTD.
TANK TRUCK (CARGO) OTTAWA CITY ON

Database:
SPL

Ref No: 8471
Site No:
Incident Dt: 8/22/1988
Year:
Incident Cause: ABOVE-GROUND TANK LEAK
Incident Event:
Contaminant Code:
Contaminant Name:
Contaminant Limit 1:
Contam Limit Freq 1:
Contaminant UN No 1:
Environment Impact:
Nature of Impact:
Receiving Medium: LAND
Receiving Env:
MOE Response:
Dt MOE Arvl on Scn:
MOE Reported Dt: 8/22/1988
Dt Document Closed:
Incident Reason: ERROR
Site Name:
Site County/District:
Site Geo Ref Meth:
Incident Summary: UPLANDS AIRPORT - 50 L OF JET FUEL TO PAVEMENT FROM TANK TRUCK.
Contaminant Qty:

Discharger Report:
Material Group:
Health/Env Conseq:
Client Type:
Sector Type:
Agency Involved:
Nearest Watercourse:
Site Address:
Site District Office:
Site Postal Code:
Site Region:
Site Municipality: 20101
Site Lot:
Site Conc:
Northing:
Easting:
Site Geo Ref Accu:
Site Map Datum:
SAC Action Class:
Source Type:

Site: SHELL CANADA PRODUCTS LTD.
TANK TRUCK (CARGO) OTTAWA CITY ON

Database:
SPL

Ref No: 16382
Site No:

Discharger Report:
Material Group:

Incident Dt: 3/27/1989
Year:
Incident Cause: VALVE/FITTING LEAK OR FAILURE
Incident Event:
Contaminant Code:
Contaminant Name:
Contaminant Limit 1:
Contam Limit Freq 1:
Contaminant UN No 1:
Environment Impact:
Nature of Impact:
Receiving Medium: LAND
Receiving Env:
MOE Response:
Dt MOE Arvl on Scn:
MOE Reported Dt: 3/27/1989
Dt Document Closed:
Incident Reason: EQUIPMENT FAILURE
Site Name:
Site County/District:
Site Geo Ref Meth:
Incident Summary: UPLANDS AIRPORT - 20 L OF JET FUEL TO GROUND.
Contaminant Qty:

Health/Env Conseq:
Client Type:
Sector Type:
Agency Involved:
Nearest Watercourse:
Site Address:
Site District Office:
Site Postal Code:
Site Region:
Site Municipality: 20101
Site Lot:
Site Conc:
Northing:
Easting:
Site Geo Ref Accu:
Site Map Datum:
SAC Action Class:
Source Type:

Site: SHELL CANADA PRODUCTS LTD.
TANK TRUCK (CARGO) OTTAWA CITY ON

Database:
SPL

Ref No: 21872
Site No:
Incident Dt: 7/11/1989
Year:
Incident Cause: PIPE/HOSE LEAK
Incident Event:
Contaminant Code:
Contaminant Name:
Contaminant Limit 1:
Contam Limit Freq 1:
Contaminant UN No 1:
Environment Impact:
Nature of Impact:
Receiving Medium: LAND
Receiving Env:
MOE Response:
Dt MOE Arvl on Scn:
MOE Reported Dt: 7/11/1989
Dt Document Closed:
Incident Reason: EQUIPMENT FAILURE
Site Name:
Site County/District:
Site Geo Ref Meth:
Incident Summary: SHELL REFUELING VEHICLE- 70 L AVIATION FUEL TO GROUND.
Contaminant Qty:

Discharger Report:
Material Group:
Health/Env Conseq:
Client Type:
Sector Type:
Agency Involved:
Nearest Watercourse:
Site Address:
Site District Office:
Site Postal Code:
Site Region:
Site Municipality: 20101
Site Lot:
Site Conc:
Northing:
Easting:
Site Geo Ref Accu:
Site Map Datum:
SAC Action Class:
Source Type:

Site: SHELL CANADA PRODUCTS LTD.
TANK TRUCK (CARGO) OTTAWA CITY ON

Database:
SPL

Ref No: 23253
Site No:
Incident Dt: //
Year:
Incident Cause: VALVE/FITTING LEAK OR FAILURE
Incident Event:
Contaminant Code:
Contaminant Name:
Contaminant Limit 1:
Contam Limit Freq 1:
Contaminant UN No 1:

Discharger Report:
Material Group:
Health/Env Conseq:
Client Type:
Sector Type:
Agency Involved:
Nearest Watercourse:
Site Address:
Site District Office:
Site Postal Code:
Site Region:

Environment Impact:
Nature of Impact:
Receiving Medium: LAND
Receiving Env:
MOE Response:
Dt MOE Arvl on Scn:
MOE Reported Dt: 8/7/1989
Dt Document Closed:
Incident Reason: EQUIPMENT FAILURE
Site Name:
Site County/District:
Site Geo Ref Meth:
Incident Summary: SHELL- 4.5 LTR SPILL OF JET FUEL AT UPLANDS AIRPORT
Contaminant Qty:

Site Municipality: 20101
Site Lot:
Site Conc:
Northing:
Easting:
Site Geo Ref Accu:
Site Map Datum:
SAC Action Class:
Source Type:

Site: SHELL CANADA PRODUCTS LTD.
 TANK TRUCK (CARGO) OTTAWA CITY ON **Database:**
SPL

Ref No: 26231
Site No:
Incident Dt: 10/5/1989
Year:
Incident Cause: VALVE/FITTING LEAK OR FAILURE
Incident Event:
Contaminant Code:
Contaminant Name:
Contaminant Limit 1:
Contam Limit Freq 1:
Contaminant UN No 1:
Environment Impact: NOT ANTICIPATED
Nature of Impact:
Receiving Medium: LAND
Receiving Env:
MOE Response:
Dt MOE Arvl on Scn:
MOE Reported Dt: 10/5/1989
Dt Document Closed:
Incident Reason: EQUIPMENT FAILURE
Site Name:
Site County/District:
Site Geo Ref Meth:
Incident Summary: SHELL CANADA - 120L JET FUEL TO TERMINAL RAMP
Contaminant Qty:

Discharger Report:
Material Group:
Health/Env Conseq:
Client Type:
Sector Type:
Agency Involved:
Nearest Watercourse:
Site Address:
Site District Office:
Site Postal Code:
Site Region:
Site Municipality: 20101
Site Lot:
Site Conc:
Northing:
Easting: DEPT OF TRANSPORT
Site Geo Ref Accu:
Site Map Datum:
SAC Action Class:
Source Type:

Site: SHELL CANADA PRODUCTS LTD.
 TANK TRUCK (CARGO) OTTAWA CITY ON **Database:**
SPL

Ref No: 30521
Site No:
Incident Dt: 2/2/1990
Year:
Incident Cause: VALVE/FITTING LEAK OR FAILURE
Incident Event:
Contaminant Code:
Contaminant Name:
Contaminant Limit 1:
Contam Limit Freq 1:
Contaminant UN No 1:
Environment Impact:
Nature of Impact:
Receiving Medium: LAND / AIR
Receiving Env:
MOE Response:
Dt MOE Arvl on Scn:
MOE Reported Dt: 2/2/1990
Dt Document Closed:
Incident Reason: ERROR

Discharger Report:
Material Group:
Health/Env Conseq:
Client Type:
Sector Type:
Agency Involved:
Nearest Watercourse:
Site Address:
Site District Office:
Site Postal Code:
Site Region:
Site Municipality: 20101
Site Lot:
Site Conc:
Northing:
Easting:
Site Geo Ref Accu:
Site Map Datum:
SAC Action Class:
Source Type:

Site Name:
Site County/District:
Site Geo Ref Meth:
Incident Summary: SHELL TANK TRUCK-50 L AVIATION FUEL TO ASPHALT
Contaminant Qty:

Site: SHELL CANADA PRODUCTS LTD.
SERVICE STATION OTTAWA CITY ON

Database:
SPL

Ref No: 60160
Site No:
Incident Dt: 11/24/1991
Year:
Incident Cause: OTHER CONTAINER LEAK
Incident Event:
Contaminant Code:
Contaminant Name:
Contaminant Limit 1:
Contam Limit Freq 1:
Contaminant UN No 1:
Environment Impact: NOT ANTICIPATED
Nature of Impact:
Receiving Medium: LAND
Receiving Env:
MOE Response:
Dt MOE Arvl on Scn:
MOE Reported Dt: 11/25/1991
Dt Document Closed:
Incident Reason: CORROSION
Site Name:
Site County/District:
Site Geo Ref Meth:
Incident Summary: SHELL SERVICE STATION - 25 L. OF GASOLINE TO GROUND FROM LEAKY CAR
Contaminant Qty:

Discharger Report:
Material Group:
Health/Env Conseq:
Client Type:
Sector Type:
Agency Involved:
Nearest Watercourse:
Site Address:
Site District Office:
Site Postal Code:
Site Region:
Site Municipality: 20101
Site Lot:
Site Conc:
Northing:
Easting: SHELL, FIRE DEPT. TRIANGLE PUMP
Site Geo Ref Accu:
Site Map Datum:
SAC Action Class:
Source Type:

Site: SHELL CANADA PRODUCTS LTD.
TANK TRUCK (CARGO) OTTAWA CITY ON

Database:
SPL

Ref No: 81836
Site No:
Incident Dt: 2/14/1993
Year:
Incident Cause: PIPE/HOSE LEAK
Incident Event:
Contaminant Code:
Contaminant Name:
Contaminant Limit 1:
Contam Limit Freq 1:
Contaminant UN No 1:
Environment Impact: NOT ANTICIPATED
Nature of Impact:
Receiving Medium: LAND
Receiving Env:
MOE Response:
Dt MOE Arvl on Scn:
MOE Reported Dt: 2/14/1993
Dt Document Closed:
Incident Reason: ERROR
Site Name:
Site County/District:
Site Geo Ref Meth:
Incident Summary: SHELL-25L OF JET A-1 FUEL TO GROUND DURING FUELLING CONTAINED, CLEANED UP.
Contaminant Qty:

Discharger Report:
Material Group:
Health/Env Conseq:
Client Type:
Sector Type:
Agency Involved:
Nearest Watercourse:
Site Address:
Site District Office:
Site Postal Code:
Site Region:
Site Municipality: 20101
Site Lot:
Site Conc:
Northing:
Easting:
Site Geo Ref Accu:
Site Map Datum:
SAC Action Class:
Source Type:

Site: SHELL CANADA PRODUCTS LTD.

Database:
SPL

TANK TRUCK (CARGO) OTTAWA CITY ON

Ref No: 81843
Site No:
Incident Dt: 2/14/1993
Year:
Incident Cause: VALVE/FITTING LEAK OR FAILURE
Incident Event:
Contaminant Code:
Contaminant Name:
Contaminant Limit 1:
Contam Limit Freq 1:
Contaminant UN No 1:
Environment Impact: NOT ANTICIPATED
Nature of Impact:
Receiving Medium: LAND
Receiving Env:
MOE Response:
Dt MOE Arvl on Scn:
MOE Reported Dt: 2/14/1993
Dt Document Closed:
Incident Reason: UNKNOWN
Site Name:
Site County/District:
Site Geo Ref Meth:
Incident Summary: SHELL CANADA - 20 L OF AVIATION FUEL TO RAMP DUE TO TRUCK LEAK
Contaminant Qty:

Discharger Report:
Material Group:
Health/Env Conseq:
Client Type:
Sector Type:
Agency Involved:
Nearest Watercourse:
Site Address:
Site District Office:
Site Postal Code:
Site Region:
Site Municipality: 20101
Site Lot:
Site Conc:
Northing:
Easting:
Site Geo Ref Accu:
Site Map Datum:
SAC Action Class:
Source Type:

Site: SHELL CANADA PRODUCTS LTD.
TANK TRUCK (CARGO) OTTAWA CITY ON

Database:
SPL

Ref No: 84404
Site No:
Incident Dt: 4/21/1993
Year:
Incident Cause: VALVE/FITTING LEAK OR FAILURE
Incident Event:
Contaminant Code:
Contaminant Name:
Contaminant Limit 1:
Contam Limit Freq 1:
Contaminant UN No 1:
Environment Impact: NOT ANTICIPATED
Nature of Impact:
Receiving Medium: LAND
Receiving Env:
MOE Response:
Dt MOE Arvl on Scn:
MOE Reported Dt: 4/22/1993
Dt Document Closed:
Incident Reason: ERROR
Site Name:
Site County/District:
Site Geo Ref Meth:
Incident Summary: SHELL CANADA - 40 L OF AVIATION FUEL AT GATE A DUE TO TRUCK LEAK
Contaminant Qty:

Discharger Report:
Material Group:
Health/Env Conseq:
Client Type:
Sector Type:
Agency Involved:
Nearest Watercourse:
Site Address:
Site District Office:
Site Postal Code:
Site Region:
Site Municipality: 20101
Site Lot:
Site Conc:
Northing:
Easting:
Site Geo Ref Accu:
Site Map Datum:
SAC Action Class:
Source Type:

Site: TRANSPORT TRUCK
BANK ST. BRIDGE MOTOR VEHICLE (OPERATING FLUID) OTTAWA CITY ON

Database:
SPL

Ref No: 88427
Site No:
Incident Dt: 7/13/1993
Year:
Incident Cause: PIPE/HOSE LEAK
Incident Event:
Contaminant Code:

Discharger Report:
Material Group:
Health/Env Conseq:
Client Type:
Sector Type:
Agency Involved:
Nearest Watercourse:

Contaminant Name:		Site Address:	
Contaminant Limit 1:		Site District Office:	
Contam Limit Freq 1:		Site Postal Code:	
Contaminant UN No 1:		Site Region:	
Environment Impact:	POSSIBLE	Site Municipality:	20101
Nature of Impact:	Soil contamination	Site Lot:	
Receiving Medium:	LAND	Site Conc:	
Receiving Env:		Northing:	
MOE Response:		Easting:	FIRE DEPT
Dt MOE Arvl on Scn:		Site Geo Ref Accu:	
MOE Reported Dt:	7/13/1993	Site Map Datum:	
Dt Document Closed:		SAC Action Class:	
Incident Reason:	CORROSION	Source Type:	
Site Name:			
Site County/District:			
Site Geo Ref Meth:			
Incident Summary:	HYDRAULIC OIL LEAK FROM UNIDENTIFIED TRANSPORT TRUCK TO BANK ST. BRIDGE		
Contaminant Qty:			

Site: SHELL CANADA PRODUCTS LTD. **Database:** SPL
OTTAWA AIRPORT TANK TRUCK (CARGO) OTTAWA CITY ON

Ref No:	90417	Discharger Report:	
Site No:		Material Group:	
Incident Dt:	8/26/1993	Health/Env Conseq:	
Year:		Client Type:	
Incident Cause:	VALVE/FITTING LEAK OR FAILURE	Sector Type:	
Incident Event:		Agency Involved:	
Contaminant Code:		Nearest Watercourse:	
Contaminant Name:		Site Address:	
Contaminant Limit 1:		Site District Office:	
Contam Limit Freq 1:		Site Postal Code:	
Contaminant UN No 1:		Site Region:	
Environment Impact:	NOT ANTICIPATED	Site Municipality:	20101
Nature of Impact:		Site Lot:	
Receiving Medium:	LAND	Site Conc:	
Receiving Env:		Northing:	
MOE Response:		Easting:	
Dt MOE Arvl on Scn:		Site Geo Ref Accu:	
MOE Reported Dt:	8/26/1993	Site Map Datum:	
Dt Document Closed:		SAC Action Class:	
Incident Reason:	EQUIPMENT FAILURE	Source Type:	
Site Name:			
Site County/District:			
Site Geo Ref Meth:			
Incident Summary:	SHELL: 4L JET A FUEL LEAKFROM TANK TRUCK VENT DURING FUELLING		
Contaminant Qty:			

Site: PIONEER PETROLEUMS LTD. **Database:** SPL
BANK STREET SOUTH PIONEER GAS STATION. SERVICE STATION OTTAWA CITY ON

Ref No:	137358	Discharger Report:	
Site No:		Material Group:	
Incident Dt:	2/20/1997	Health/Env Conseq:	
Year:		Client Type:	
Incident Cause:	CONTAINER OVERFLOW	Sector Type:	
Incident Event:		Agency Involved:	
Contaminant Code:		Nearest Watercourse:	
Contaminant Name:		Site Address:	
Contaminant Limit 1:		Site District Office:	
Contam Limit Freq 1:		Site Postal Code:	
Contaminant UN No 1:		Site Region:	
Environment Impact:	NOT ANTICIPATED	Site Municipality:	20101
Nature of Impact:		Site Lot:	
Receiving Medium:	LAND	Site Conc:	
Receiving Env:		Northing:	
MOE Response:		Easting:	

Dt MOE Arvl on Scn:
MOE Reported Dt: 2/20/1997
Dt Document Closed:
Incident Reason: ERROR
Site Name:
Site County/District:
Site Geo Ref Meth:
Incident Summary:
Contaminant Qty:

Site Geo Ref Accu:
Site Map Datum:
SAC Action Class:
Source Type:

PIONEER PETROLEUMS-4L GASOLINE TO GROUND,UNSAFESPILL RESPONSE BY STAFF.

Site: **ESSO PETROLEUM CANADA**
BANK STREET SERVICE STATION OTTAWA CITY ON

Database:
SPL

Ref No: 147934
Site No:
Incident Dt: 10/16/1997
Year:
Incident Cause: PIPE/HOSE LEAK
Incident Event:
Contaminant Code:
Contaminant Name:
Contaminant Limit 1:
Contam Limit Freq 1:
Contaminant UN No 1:
Environment Impact: NOT ANTICIPATED
Nature of Impact:
Receiving Medium: LAND
Receiving Env:
MOE Response:
Dt MOE Arvl on Scn:
MOE Reported Dt: 10/16/1997
Dt Document Closed:
Incident Reason: DAMAGE BY MOVING EQUIPMENT
Site Name:
Site County/District:
Site Geo Ref Meth:
Incident Summary: ESSO SERVICE STATION: 40 L GASOLINE TO GROUND
Contaminant Qty:

Discharger Report:
Material Group:
Health/Env Conseq:
Client Type:
Sector Type:
Agency Involved:
Nearest Watercourse:
Site Address:
Site District Office:
Site Postal Code:
Site Region:
Site Municipality: 20101
Site Lot:
Site Conc:
Northing:
Easting:
Site Geo Ref Accu:
Site Map Datum:
SAC Action Class:
Source Type:

Appendix: Database Descriptions

*Environmental Risk Information Services (ERIS) can search the following databases. The extent of historical information varies with each database and current information is determined by what is publicly available to ERIS at the time of update. **Note:** Databases denoted with " * " indicates that the database will no longer be updated. See the individual database description for more information.*

Abandoned Aggregate Inventory:

Provincial

[AAGR](#)

The MAAP Program maintains a database of abandoned pits and quarries. Please note that the database is only referenced by lot and concession and city/town location. The database provides information regarding the location, type, size, land use, status and general comments.*

Government Publication Date: Sept 2002*

Aggregate Inventory:

Provincial

[AGR](#)

The Ontario Ministry of Natural Resources maintains a database of all active pits and quarries. The database provides information regarding the registered owner/operator, location name, operation type, approval type, and maximum annual tonnage.

Government Publication Date: Up to Sep 2019

Abandoned Mine Information System:

Provincial

[AMIS](#)

The Abandoned Mines Information System contains data on known abandoned and inactive mines located on both Crown and privately held lands. The information was provided by the Ministry of Northern Development and Mines (MNDM), with the following disclaimer: "the database provided has been compiled from various sources, and the Ministry of Northern Development and Mines makes no representation and takes no responsibility that such information is accurate, current or complete". Reported information includes official mine name, status, background information, mine start/end date, primary commodity, mine features, hazards and remediation.

Government Publication Date: 1800-Oct 2018

Anderson's Waste Disposal Sites:

Private

[ANDR](#)

The information provided in this database was collected by examining various historical documents which aimed to characterize the likely position of former waste disposal sites from 1860 to present. The research initiative behind the creation of this database was to identify those sites that are missing from the Ontario MOE Waste Disposal Site Inventory, as well as to provide revisions and corrections to the positions and descriptions of sites currently listed in the MOE inventory. In addition to historic waste disposal facilities, the database also identifies certain auto wreckers and scrap yards that have been extrapolated from documentary sources. Please note that the data is not warranted to be complete, exhaustive or authoritative. The information was collected for research purposes only.

Government Publication Date: 1860s-Present

Aboveground Storage Tanks:

Provincial

[AST](#)

Historical listing of aboveground storage tanks made available by the Department of Natural Resources and Forestry. Includes tanks used to hold water or petroleum. This dataset has been retired as of September 25, 2014 and will no longer be updated.

Government Publication Date: May 31, 2014

Automobile Wrecking & Supplies:

Private

[AUWR](#)

This database provides an inventory of known locations that are involved in the scrap metal, automobile wrecking/recycling, and automobile parts & supplies industry. Information is provided on the company name, location and business type.

Government Publication Date: 1999-Jan 31, 2020

Borehole:

Provincial

[BORE](#)

A borehole is the generalized term for any narrow shaft drilled in the ground, either vertically or horizontally. The information here includes geotechnical investigations or environmental site assessments, mineral exploration, or as a pilot hole for installing piers or underground utilities. Information is from many sources such as the Ministry of Transportation (MTO) boreholes from engineering reports and projects from the 1950 to 1990's in Southern Ontario. Boreholes from the Ontario Geological Survey (OGS) including The Urban Geology Analysis Information System (UGAIS) and the York Peel Durham Toronto (YPDT) database of the Conservation Authority Moraine Coalition. This database will include fields such as location, stratigraphy, depth, elevation, year drilled, etc. For all water well data or oil and gas well data for Ontario please refer to WWIS and OOGW.

Government Publication Date: 1875-Jul 2018

Certificates of Approval:

Provincial CA

This database contains the following types of approvals: Air & Noise, Industrial Sewage, Municipal & Private Sewage, Waste Management Systems and Renewable Energy Approvals. The MOE in Ontario states that any facility that releases emissions to the atmosphere, discharges contaminants to ground or surface water, provides potable water supplies, or stores, transports or disposes of waste, must have a Certificate of Approval before it can operate lawfully. Fields include approval number, business name, address, approval date, approval type and status. This database will no longer be updated, as CofA's have been replaced by either Environmental Activity and Sector Registry (EASR) or Environmental Compliance Approval (ECA). Please refer to those individual databases for any information after Oct.31, 2011.

Government Publication Date: 1985-Oct 30, 2011*

Dry Cleaning Facilities:

Federal CDRY

List of dry cleaning facilities made available by Environment and Climate Change Canada. Environment and Climate Change Canada's Tetrachloroethylene (Use in Dry Cleaning and Reporting Requirements) Regulations (SOR/2003-79) are intended to reduce releases of tetrachloroethylene to the environment from dry cleaning facilities.

Environment and Climate Change Canada cites the coronavirus pandemic as an explanation for delays in releasing data pursuant to requests.

Government Publication Date: Jan 2004-Dec 2017

Commercial Fuel Oil Tanks:

Provincial CFOT

Locations of commercial underground fuel oil tanks. This is not a comprehensive or complete inventory of commercial fuel tanks in the province; this listing is a copy of records of registered commercial underground fuel oil tanks obtained under Access to Public Information.

Note that the following types of tanks do not require registration: waste oil tanks in apartments, office buildings, residences, etc.; aboveground gas or diesel tanks. Records are not verified for accuracy or completeness.

Government Publication Date: Jul 31, 2020

Chemical Register:

Private CHEM

This database includes information from both a one time study conducted in 1992 and private source and is a listing of facilities that manufacture or distribute chemicals. The production of these chemical substances may involve one or more chemical reactions and/or chemical separation processes (i.e. fractionation, solvent extraction, crystallization, etc.).

Government Publication Date: 1999-Jan 31, 2020

Compressed Natural Gas Stations:

Private CNG

Canada has a network of public access compressed natural gas (CNG) refuelling stations. These stations dispense natural gas in compressed form at 3,000 pounds per square inch (psi), the pressure which is allowed within the current Canadian codes and standards. The majority of natural gas refuelling is located at existing retail gasoline that have a separate refuelling island for natural gas. This list of stations is made available by the Canadian Natural Gas Vehicle Alliance.

Government Publication Date: Dec 2012 - Jun 2020

Inventory of Coal Gasification Plants and Coal Tar Sites:

Provincial COAL

This inventory includes both the "Inventory of Coal Gasification Plant Waste Sites in Ontario-April 1987" and the Inventory of Industrial Sites Producing or Using Coal Tar and Related Tars in Ontario-November 1988) collected by the MOE. It identifies industrial sites that produced and continue to produce or use coal tar and other related tars. Detailed information is available and includes: facility type, size, land use, information on adjoining properties, soil condition, site operators/occupants, site description, potential environmental impacts and historic maps available. This was a one-time inventory.*

Government Publication Date: Apr 1987 and Nov 1988*

Compliance and Convictions:

Provincial CONV

This database summarizes the fines and convictions handed down by the Ontario courts beginning in 1989. Companies and individuals named here have been found guilty of environmental offenses in Ontario courts of law.

Government Publication Date: 1989-Dec 2019

Certificates of Property Use:

Provincial CPU

This is a subset taken from Ontario's Environmental Registry (EBR) database. It will include all CPU's on the registry such as (EPA s. 168.6) - Certificate of Property Use.

Government Publication Date: 1994-Aug 31, 2020

Delisted Fuel Tanks:

Provincial DELISTED TANK

List of fuel storage tank sites that were once found in - and have since been removed from - the list of fuel storage tanks made available by the regulatory agency under Access to Public Information.

Government Publication Date: Jul 31, 2020

Drill Hole Database:

Provincial **DRL**

The Ontario Drill Hole Database contains information on more than 113,000 percussion, overburden, sonic and diamond drill holes from assessment files on record with the department of Mines and Minerals. Please note that limited data is available for southern Ontario, as it was the last area to be completed. The database was created when surveys submitted to the Ministry were converted in the Assessment File Research Image Database (AFRI) project. However, the degree of accuracy (coordinates) as to the exact location of drill holes is dependent upon the source document submitted to the MNDM. Levels of accuracy used to locate holes are: centering on the mining claim; a sketch of the mining claim; a 1:50,000 map; a detailed company map; or from submitted a "Report of Work".

Government Publication Date: 1886 - Sep 2019

Environmental Activity and Sector Registry:

Provincial **EASR**

On October 31, 2011, a smarter, faster environmental approvals system came into effect in Ontario. The EASR allows businesses to register certain activities with the ministry, rather than apply for an approval. The registry is available for common systems and processes, to which preset rules of operation can be applied. The EASR is currently available for: heating systems, standby power systems and automotive refinishing. Businesses whose activities aren't subject to the EASR may apply for an ECA (Environmental Compliance Approval), Please see our ECA database.

Government Publication Date: Oct 2011-Aug 31, 2020

Environmental Registry:

Provincial **EBR**

The Environmental Registry lists proposals, decisions and exceptions regarding policies, Acts, instruments, or regulations that could significantly affect the environment. Through the Registry, thirteen provincial ministries notify the public of upcoming proposals and invite their comments. For example, if a local business is requesting a permit, license, or certificate of approval to release substances into the air or water; these are notified on the registry. Data includes: Approval for discharge into the natural environment other than water (i.e. Air) - EPA s. 9, Approval for sewage works - OWRA s. 53(1), and EPA s. 27 - Approval for a waste disposal site. For information regarding Permit to Take Water (PTTW), Certificate of Property Use (CPU) and (ORD) Orders please refer to those individual databases.

Government Publication Date: 1994-Aug 31, 2020

Environmental Compliance Approval:

Provincial **ECA**

On October 31, 2011, a smarter, faster environmental approvals system came into effect in Ontario. In the past, a business had to apply for multiple approvals (known as certificates of approval) for individual processes and pieces of equipment. Today, a business either registers itself, or applies for a single approval, depending on the types of activities it conducts. Businesses whose activities aren't subject to the EASR may apply for an ECA. A single ECA addresses all of a business's emissions, discharges and wastes. Separate approvals for air, noise and waste are no longer required. This database will also include Renewable Energy Approvals. For certificates of approval prior to Nov 1st, 2011, please refer to the CA database. For all Waste Disposal Sites please refer to the WDS database.

Government Publication Date: Oct 2011-Aug 31, 2020

Environmental Effects Monitoring:

Federal **EEM**

The Environmental Effects Monitoring program assesses the effects of effluent from industrial or other sources on fish, fish habitat and human usage of fisheries resources. Since 1992, pulp and paper mills have been required to conduct EEM studies under the Pulp and Paper Effluent Regulations. This database provides information on the mill name, geographical location and sub-lethal toxicity data.

Government Publication Date: 1992-2007*

ERIS Historical Searches:

Private **EHS**

ERIS has compiled a database of all environmental risk reports completed since March 1999. Available fields for this database include: site location, date of report, type of report, and search radius. As per all other databases, the ERIS database can be referenced on both the map and "Statistical Profile" page.

Government Publication Date: 1999-Jul 31, 2020

Environmental Issues Inventory System:

Federal **EIIS**

The Environmental Issues Inventory System was developed through the implementation of the Environmental Issues and Remediation Plan. This plan was established to determine the location and severity of contaminated sites on inhabited First Nation reserves, and where necessary, to remediate those that posed a risk to health and safety; and to prevent future environmental problems. The EIIS provides information on the reserve under investigation, inventory number, name of site, environmental issue, site action (Remediation, Site Assessment), and date investigation completed.

Government Publication Date: 1992-2001*

Emergency Management Historical Event:

Provincial **EMHE**

List of locations of historical occurrences of emergency events, including those assigned to the Ministry of Natural Resources by Order-In-Council (OIC) under the Emergency Management and Civil Protection Act, as well as events where MNR provided requested emergency response assistance. Many of these events will have involved community evacuations, significant structural loss, and/or involvement of MNR emergency response staff. These events fall into one of ten (10) type categories: Dam Failure; Drought / Low Water; Erosion; Flood; Forest Fire; Soil and Bedrock Instability; Petroleum Resource Center Event, EMO Requested Assistance, Continuity of Operations Event, Other Requested Assistance. EMHE record details are reproduced by ERIS under License with the Ontario Ministry of Natural Resources © Queen's Printer for Ontario, 2017.

Government Publication Date: Dec 31, 2016

Environmental Penalty Annual Report:

Provincial [EPAR](#)

This database contains data from Ontario's annual environmental penalty report published by the Ministry of the Environment and Climate Change. These reports provide information on environmental penalties for land or water violations issued to companies in one of the nine industrial sectors covered by the Municipal Industrial Strategy for Abatement (MISA) regulations.

Government Publication Date: Jan 1, 2011 - Dec 31, 2019

List of Expired Fuels Safety Facilities:

Provincial [EXP](#)

List of facilities and tanks for which there was once a fuel registration. This is not a comprehensive or complete inventory of expired tanks/tank facilities in the province; this listing is a copy of previously registered tanks and facilities obtained under Access to Public Information. Includes private fuel outlets, bulk plants, fuel oil tanks, gasoline stations, marinas, propane filling stations, liquid fuel tanks, piping systems, etc; includes tanks which have been removed from the ground.

Notes: registration was not required for private fuel underground/aboveground storage tanks prior to January 1990, nor for furnace oil tanks prior to May 1, 2002; registration is not required for waste oil tanks in apartments, office buildings, residences, etc., or aboveground gas or diesel tanks. Records are not verified for accuracy or completeness.

Government Publication Date: Jul 31, 2020

Federal Convictions:

Federal [FCON](#)

Environment Canada maintains a database referred to as the "Environmental Registry" that details prosecutions under the Canadian Environmental Protection Act (CEPA) and the Fisheries Act (FA). Information is provided on the company name, location, charge date, offence and penalty.

Government Publication Date: 1988-Jun 2007*

Contaminated Sites on Federal Land:

Federal [FCS](#)

The Federal Contaminated Sites Inventory includes information on known federal contaminated sites under the custodianship of departments, agencies and consolidated Crown corporations as well as those that are being or have been investigated to determine whether they have contamination arising from past use that could pose a risk to human health or the environment. The inventory also includes non-federal contaminated sites for which the Government of Canada has accepted some or all financial responsibility. It does not include sites where contamination has been caused by, and which are under the control of, enterprise Crown corporations, private individuals, firms or other levels of government. Includes fire training sites and sites at which Per- and Polyfluoroalkyl Substances (PFAS) are a concern.

Government Publication Date: Jun 2000-Apr 2020

Fisheries & Oceans Fuel Tanks:

Federal [FOFT](#)

Fisheries & Oceans Canada maintains an inventory of aboveground & underground fuel storage tanks located on Fisheries & Oceans property or controlled by DFO. Our inventory provides information on the site name, location, tank owner, tank operator, facility type, storage tank location, tank contents & capacity, and date of tank installation.

Government Publication Date: 1964-Sep 2019

Federal Identification Registry for Storage Tank Systems (FIRSTS):

Federal [FRST](#)

A list of federally regulated Storage tanks from the Federal Identification Registry for Storage Tank Systems (FIRSTS). FIRSTS is Environment and Climate Change Canada's database of storage tank systems subject to the Storage Tank for Petroleum Products and Allied Petroleum Products Regulations. The main objective of the Regulations is to prevent soil and groundwater contamination from storage tank systems located on federal and aboriginal lands. Storage tank systems that do not have a valid identification number displayed in a readily visible location on or near the storage tank system may be refused product delivery.

Government Publication Date: May 31, 2018

Fuel Storage Tank:

Provincial [FST](#)

List of registered private and retail fuel storage tanks. This is not a comprehensive or complete inventory of private and retail fuel storage tanks in the province; this listing is a copy of registered private and retail fuel storage tanks, obtained under Access to Public Information.

Notes: registration was not required for private fuel underground/aboveground storage tanks prior to January 1990, nor for furnace oil tanks prior to May 1, 2002; registration is not required for waste oil tanks in apartments, office buildings, residences, etc., or aboveground gas or diesel tanks. Records are not verified for accuracy or completeness.

Government Publication Date: Jul 31, 2020

Fuel Storage Tank - Historic:

Provincial [FSTH](#)

The Fuels Safety Branch of the Ontario Ministry of Consumer and Commercial Relations maintained a database of all registered private fuel storage tanks. Public records of private fuel storage tanks are only available since the registration became effective in September 1989. This information is now collected by the Technical Standards and Safety Authority.

Government Publication Date: Pre-Jan 2010*

Ontario Regulation 347 Waste Generators Summary:

Provincial **GEN**

Regulation 347 of the Ontario EPA defines a waste generation site as any site, equipment and/or operation involved in the production, collection, handling and/or storage of regulated wastes. A generator of regulated waste is required to register the waste generation site and each waste produced, collected, handled, or stored at the site. This database contains the registration number, company name and address of registered generators including the types of hazardous wastes generated. It includes data on waste generating facilities such as: drycleaners, waste treatment and disposal facilities, machine shops, electric power distribution etc. This information is a summary of all years from 1986 including the most currently available data. Some records may contain, within the company name, the phrase "See & Use..." followed by a series of letters and numbers. This occurs when one company is amalgamated with or taken over by another registered company. The number listed as "See & Use", refers to the new ownership and the other identification number refers to the original ownership. This phrase serves as a link between the 2 companies until operations have been fully transferred.

Government Publication Date: 1986-Jul 31, 2020

Greenhouse Gas Emissions from Large Facilities:

Federal **GHG**

List of greenhouse gas emissions from large facilities made available by Environment Canada. Greenhouse gas emissions in kilotonnes of carbon dioxide equivalents (kt CO2 eq).

Government Publication Date: 2013-Dec 2017

TSSA Historic Incidents:

Provincial **HINC**

List of historic incidences of spills and leaks of diesel, fuel oil, gasoline, natural gas, propane, and hydrogen recorded by the TSSA in their previous incident tracking system. The TSSA's Fuels Safety Program administers the Technical Standards & Safety Act 2000, providing fuel-related safety services associated with the safe transportation, storage, handling and use of fuels such as gasoline, diesel, propane, natural gas and hydrogen. Under this Act, the TSSA regulates fuel suppliers, storage facilities, transport trucks, pipelines, contractors and equipment or appliances that use fuels. Records are not verified for accuracy or completeness. This is not a comprehensive or complete inventory of historical fuel spills and leaks in the province. This listing is a copy of the data captured at one moment in time and is hence limited by the record date provided here.

Government Publication Date: 2006-June 2009*

Indian & Northern Affairs Fuel Tanks:

Federal **IAFT**

The Department of Indian & Northern Affairs Canada (INAC) maintains an inventory of aboveground & underground fuel storage tanks located on both federal and crown land. Our inventory provides information on the reserve name, location, facility type, site/facility name, tank type, material & ID number, tank contents & capacity, and date of tank installation.

Government Publication Date: 1950-Aug 2003*

Fuel Oil Spills and Leaks:

Provincial **INC**

Listing of spills and leaks of diesel, fuel oil, gasoline, natural gas, propane, and hydrogen reported to the Spills Action Centre (SAC). This is not a comprehensive or complete inventory of fuel-related leaks, spills, and incidents in the province; this listing in a copy of incidents reported to the SAC, obtained under Access to Public Information. Includes incidents from fuel-related hazards such as spills, fires, and explosions. Records are not verified for accuracy or completeness.

Government Publication Date: Jul 31, 2020

Landfill Inventory Management Ontario:

Provincial **LIMO**

The Landfill Inventory Management Ontario (LIMO) database is updated every year, as the Ministry of the Environment, Conservation and Parks compiles new and updated information. Includes small and large landfills currently operating as well as those which are closed and historic. Operators of larger landfills provide landfill information for the previous operating year to the ministry for LIMO including: estimated amount of total waste received, landfill capacity, estimated total remaining landfill capacity, fill rates, engineering designs, reporting and monitoring details, size of location, service area, approved waste types, leachate of site treatment, contaminant attenuation zone and more. The small landfills include information such as site owner, site location and certificate of approval # and status.

Government Publication Date: Feb 28, 2019

Canadian Mine Locations:

Private **MINE**

This information is collected from the Canadian & American Mines Handbook. The Mines database is a national database that provides over 290 listings on mines (listed as public companies) dealing primarily with precious metals and hard rocks. Listed are mines that are currently in operation, closed, suspended, or are still being developed (advanced projects). Their locations are provided as geographic coordinates (x, y and/or longitude, latitude). As of 2002, data pertaining to Canadian smelters and refineries has been appended to this database.

Government Publication Date: 1998-2009*

Mineral Occurrences:

Provincial **MNR**

In the early 70's, the Ministry of Northern Development and Mines created an inventory of approximately 19,000 mineral occurrences in Ontario, in regard to metallic and industrial minerals, as well as some information on building stones and aggregate deposits. Please note that the "Horizontal Positional Accuracy" is approximately +/- 200 m. Many reference elements for each record were derived from field sketches using pace or chain/tape measurements against claim posts or topographic features in the area. The primary limiting factor for the level of positional accuracy is the scale of the source material. The testing of horizontal accuracy of the source materials was accomplished by comparing the plan metric (X and Y) coordinates of that point with the coordinates of the same point as defined from a source of higher accuracy.

Government Publication Date: 1846-Jan 2020

National Analysis of Trends in Emergencies System (NATES):

Federal

[NATE](#)

In 1974 Environment Canada established the National Analysis of Trends in Emergencies System (NATES) database, for the voluntary reporting of significant spill incidents. The data was to be used to assist in directing the work of the emergencies program. NATES ran from 1974 to 1994. Extensive information is available within this database including company names, place where the spill occurred, date of spill, cause, reason and source of spill, damage incurred, and amount, concentration, and volume of materials released.

Government Publication Date: 1974-1994*

Non-Compliance Reports:

Provincial

[NCPL](#)

The Ministry of the Environment provides information about non-compliant discharges of contaminants to air and water that exceed legal allowable limits, from regulated industrial and municipal facilities. A reported non-compliance failure may be in regard to a Control Order, Certificate of Approval, Sectoral Regulation or specific regulation/act.

Government Publication Date: Dec 31, 2018

National Defense & Canadian Forces Fuel Tanks:

Federal

[NDFT](#)

The Department of National Defense and the Canadian Forces maintains an inventory of all aboveground & underground fuel storage tanks located on DND lands. Our inventory provides information on the base name, location, tank type & capacity, tank contents, tank class, date of tank installation, date tank last used, and status of tank as of May 2001. This database will no longer be updated due to the new National Security protocols which have prohibited any release of this database.

Government Publication Date: Up to May 2001*

National Defense & Canadian Forces Spills:

Federal

[NDSP](#)

The Department of National Defense and the Canadian Forces maintains an inventory of spills to land and water. All spill sites have been classified under the "Transportation of Dangerous Goods Act - 1992". Our inventory provides information on the facility name, location, spill ID #, spill date, type of spill, as well as the quantity of substance spilled & recovered.

Government Publication Date: Mar 1999-Apr 2018

National Defence & Canadian Forces Waste Disposal Sites:

Federal

[NDWD](#)

The Department of National Defence and the Canadian Forces maintains an inventory of waste disposal sites located on DND lands. Where available, our inventory provides information on the base name, location, type of waste received, area of site, depth of site, year site opened/closed and status.

Government Publication Date: 2001-Apr 2007*

National Energy Board Pipeline Incidents:

Federal

[NEBI](#)

Locations of pipeline incidents from 2008 to present, made available by the Canada Energy Regulator (CER) - previously the National Energy Board (NEB). Includes incidents reported under the Onshore Pipeline Regulations and the Processing Plant Regulations related to pipelines under federal jurisdiction, does not include incident data related to pipelines under provincial or territorial jurisdiction.

Government Publication Date: 2008-Mar 31, 2020

National Energy Board Wells:

Federal

[NEBP](#)

The NEBW database contains information on onshore & offshore oil and gas wells that are outside provincial jurisdiction(s) and are thereby regulated by the National Energy Board. Data is provided regarding the operator, well name, well ID No./UWI, status, classification, well depth, spud and release date.

Government Publication Date: 1920-Feb 2003*

National Environmental Emergencies System (NEES):

Federal

[NEES](#)

In 2000, the Emergencies program implemented NEES, a reporting system for spills of hazardous substances. For the most part, this system only captured data from the Atlantic Provinces, some from Quebec and Ontario and a portion from British Columbia. Data for Alberta, Saskatchewan, Manitoba and the Territories was not captured. However, NEES is also a repository for previous Environment Canada spill datasets. NEES is composed of the historic datasets ' or Trends ' which dates from approximately 1974 to present. NEES Trends is a compilation of historic databases, which were merged and includes data from NATES (National Analysis of Trends in Emergencies System), ARTS (Atlantic Regional Trends System), and NEES. In 2001, the Emergencies Program determined that variations in reporting regimes and requirements between federal and provincial agencies made national spill reporting and trend analysis difficult to achieve. As a consequence, the department has focused efforts on capturing data on spills of substances which fall under its legislative authority only (CEPA and FA). As such, the NEES database will be decommissioned in December 2004.

Government Publication Date: 1974-2003*

National PCB Inventory:

Federal

NPCB

Environment Canada's National PCB inventory includes information on in-use PCB containing equipment in Canada including federal, provincial and private facilities. Federal out-of-service PCB containing equipment and PCB waste owned by the federal government or by federally regulated industries such as airlines, railway companies, broadcasting companies, telephone and telecommunications companies, pipeline companies, etc. are also listed. Although it is not Environment Canada's mandate to collect data on non-federal PCB waste, the National PCB inventory includes some information on provincial and private PCB waste and storage sites. Some addresses provided may be Head Office addresses and are not necessarily the location of where the waste is being used or stored.

Government Publication Date: 1988-2008***National Pollutant Release Inventory:**

Federal

NPRI

Environment Canada has defined the National Pollutant Release Inventory ("NPRI") as a federal government initiative designed to collect comprehensive national data regarding releases to air, water, or land, and waste transfers for recycling for more than 300 listed substances.

Government Publication Date: 1993-May 2017**Oil and Gas Wells:**

Private

OGWE

The Nickle's Energy Group (publisher of the Daily Oil Bulletin) collects information on drilling activity including operator and well statistics. The well information database includes name, location, class, status and depth. The main Nickle's database is updated on a daily basis, however, this database is updated on a monthly basis. More information is available at www.nickles.com.

Government Publication Date: 1988-May 31, 2020**Ontario Oil and Gas Wells:**

Provincial

OOGW

In 1998, the MNR handed over to the Ontario Oil, Gas and Salt Resources Corporation, the responsibility of maintaining a database of oil and gas wells drilled in Ontario. The OGSR Library has over 20,000+ wells in their database. Information available for all wells in the ERIS database include well owner/operator, location, permit issue date, and well cap date, license No., status, depth and the primary target (rock unit) of the well being drilled. All geology/stratigraphy table information, plus all water table information is also provide for each well record.

Government Publication Date: 1800-Jun 2020**Inventory of PCB Storage Sites:**

Provincial

OPCB

The Ontario Ministry of Environment, Waste Management Branch, maintains an inventory of PCB storage sites within the province. Ontario Regulation 11/82 (Waste Management - PCB) and Regulation 347 (Generator Waste Management) under the Ontario EPA requires the registration of inactive PCB storage equipment and/or disposal sites of PCB waste with the Ontario Ministry of Environment. This database contains information on: 1) waste quantities; 2) major and minor sites storing liquid or solid waste; and 3) a waste storage inventory.

Government Publication Date: 1987-Oct 2004; 2012-Dec 2013**Orders:**

Provincial

ORD

This is a subset taken from Ontario's Environmental Registry (EBR) database. It will include all Orders on the registry such as (EPA s. 17) - Order for remedial work, (EPA s. 18) - Order for preventative measures, (EPA s. 43) - Order for removal of waste and restoration of site, (EPA s. 44) - Order for conformity with Act for waste disposal sites, (EPA s. 136) - Order for performance of environmental measures.

Government Publication Date: 1994-Aug 31, 2020**Canadian Pulp and Paper:**

Private

PAP

This information is part of the Pulp and Paper Canada Directory. The Directory provides a comprehensive listing of the locations of pulp and paper mills and the products that they produce.

Government Publication Date: 1999, 2002, 2004, 2005, 2009-2014**Parks Canada Fuel Storage Tanks:**

Federal

PCFT

Canadian Heritage maintains an inventory of known fuel storage tanks operated by Parks Canada, in both National Parks and at National Historic Sites. The database details information on site name, location, tank install/removal date, capacity, fuel type, facility type, tank design and owner/operator.

Government Publication Date: 1920-Jan 2005***Pesticide Register:**

Provincial

PES

The Ontario Ministry of the Environment and Climate Change maintains a database of licensed operators and vendors of registered pesticides.

Government Publication Date: Oct 2011-Aug 31, 2020**Pipeline Incidents:**

Provincial

PINC

List of pipeline incidents (strikes, leaks, spills). This is not a comprehensive or complete inventory of pipeline incidents in the province; this listing in an historical copy of records previously obtained under Access to Public Information. Records are not verified for accuracy or completeness. The coronavirus pandemic is cited by the agency responsible for tank regulations and data as an explanation for delays in releasing data pursuant to requests.

Government Publication Date: Feb 28, 2017

Private and Retail Fuel Storage Tanks:

Provincial [PRT](#)

The Fuels Safety Branch of the Ontario Ministry of Consumer and Commercial Relations maintained a database of all registered private fuel storage tanks and licensed retail fuel outlets. This database includes an inventory of locations that have gasoline, oil, waste oil, natural gas and/or propane storage tanks on their property. The MCCR no longer collects this information. This information is now collected by the Technical Standards and Safety Authority (TSSA).

Government Publication Date: 1989-1996*

Permit to Take Water:

Provincial [PTTW](#)

This is a subset taken from Ontario's Environmental Registry (EBR) database. It will include all PTTW's on the registry such as OWRA s. 34 - Permit to take water.

Government Publication Date: 1994-Aug 31, 2020

Ontario Regulation 347 Waste Receivers Summary:

Provincial [REC](#)

Part V of the Ontario Environmental Protection Act ("EPA") regulates the disposal of regulated waste through an operating waste management system or a waste disposal site operated or used pursuant to the terms and conditions of a Certificate of Approval or a Provisional Certificate of Approval. Regulation 347 of the Ontario EPA defines a waste receiving site as any site or facility to which waste is transferred by a waste carrier. A receiver of regulated waste is required to register the waste receiving facility. This database represents registered receivers of regulated wastes, identified by registration number, company name and address, and includes receivers of waste such as: landfills, incinerators, transfer stations, PCB storage sites, sludge farms and water pollution control plants. This information is a summary of all years from 1986 including the most currently available data.

Government Publication Date: 1986-2016

Record of Site Condition:

Provincial [RSC](#)

The Record of Site Condition (RSC) is part of the Ministry of the Environment's Brownfields Environmental Site Registry. Protection from environmental cleanup orders for property owners is contingent upon documentation known as a record of site condition (RSC) being filed in the Environmental Site Registry. In order to file an RSC, the property must have been properly assessed and shown to meet the soil, sediment and groundwater standards appropriate for the use (such as residential) proposed to take place on the property. The Record of Site Condition Regulation (O. Reg. 153/04) details requirements related to site assessment and clean up.

RSCs filed after July 1, 2011 will also be included as part of the new (O.Reg. 511/09).

Government Publication Date: 1997-Sept 2001, Oct 2004-Jul 2020

Retail Fuel Storage Tanks:

Private [RST](#)

This database includes an inventory of retail fuel outlet locations (including marinas) that have on their property gasoline, oil, waste oil, natural gas and / or propane storage tanks.

Government Publication Date: 1999-Jan 31, 2020

Scott's Manufacturing Directory:

Private [SCT](#)

Scott's Directories is a data bank containing information on over 200,000 manufacturers across Canada. Even though Scott's listings are voluntary, it is the most comprehensive database of Canadian manufacturers available. Information concerning a company's address, plant size, and main products are included in this database.

Government Publication Date: 1992-Mar 2011*

Ontario Spills:

Provincial [SPL](#)

List of spills and incidents made available the Ministry of the Environment, Conservation and Parks. This database identifies information such as location (approximate), type and quantity of contaminant, date of spill, environmental impact, cause, nature of impact, etc. Information from 1988-2002 was part of the ORIS (Occurrence Reporting Information System). The SAC (Spills Action Centre) handles all spills reported in Ontario. Regulations for spills in Ontario are part of the MOE's Environmental Protection Act, Part X.

The Ministry of the Environment, Conservation and Parks cites the coronavirus pandemic as an explanation for delays in releasing data pursuant to requests.

Government Publication Date: 1988-Nov 2019

Wastewater Discharger Registration Database:

Provincial [SRDS](#)

Information under this heading is combination of the following 2 programs. The Municipal/Industrial Strategy for Abatement (MISA) division of the Ontario Ministry of Environment maintained a database of all direct dischargers of toxic pollutants within nine sectors including: Electric Power Generation; Mining; Petroleum Refining; Organic Chemicals; Inorganic Chemicals; Pulp & Paper; Metal Casting; Iron & Steel; and Quarries. All sampling information is now collected and stored within the Sample Result Data Store (SRDS).

Government Publication Date: 1990-Dec 31, 2017

Anderson's Storage Tanks:

Private

TANK

The information provided in this database was collected by examining various historical documents, which identified the location of former storage tanks, containing substances such as fuel, water, gas, oil, and other various types of miscellaneous products. Information is available in regard to business operating at tank site, tank location, permit year, permit & installation type, no. of tanks installed & configuration and tank capacity. Data contained within this database pertains only to the city of Toronto and is not warranted to be complete, exhaustive or authoritative. The information was collected for research purposes only.

Government Publication Date: 1915-1953*

Transport Canada Fuel Storage Tanks:

Federal

TCFT

List of fuel storage tanks currently or previously owned or operated by Transport Canada. This inventory also includes tanks on The Pickering Lands, which refers to 7,530 hectares (18,600 acres) of land in Pickering, Markham, and Uxbridge owned by the Government of Canada since 1972; properties on this land has been leased by the government since 1975, and falls under the Site Management Policy of Transport Canada, but is administered by Public Works and Government Services Canada. This inventory provides information on the site name, location, tank age, capacity and fuel type.

Government Publication Date: 1970-Aug 2018

Variances for Abandonment of Underground Storage Tanks:

Provincial

VAR

Listing of variiances granted for storage tank abandonment. This is not a comprehensive or complete inventory of tank abandonment variiances in the province; this listing is a copy of tank abandonment variance records previously obtained under Access to Public Information. In Ontario, registered underground storage tanks must be removed within two years of disuse; if removal of a tank is not feasible, an application may be sought for a variance from this code requirement.

Records are not verified for accuracy or completeness.

Government Publication Date: Jul 31, 2020

Waste Disposal Sites - MOE CA Inventory:

Provincial

WDS

The Ontario Ministry of Environment, Waste Management Branch, maintains an inventory of known open (active or inactive) and closed disposal sites in the Province of Ontario. Active sites maintain a Certificate of Approval, are approved to receive and are receiving waste. Inactive sites maintain Certificate(s) of Approval but are not receiving waste. Closed sites are not receiving waste. The data contained within this database was compiled from the MOE's Certificate of Approval database. Locations of these sites may be cross-referenced to the Anderson database described under ERIS's Private Source Database section, by the CA number. All new Environmental Compliance Approvals handed out after Oct 31, 2011 for Waste Disposal Sites will still be found in this database.

Government Publication Date: Oct 2011-Aug 31, 2020

Waste Disposal Sites - MOE 1991 Historical Approval Inventory:

Provincial

WDSH

In June 1991, the Ontario Ministry of Environment, Waste Management Branch, published the "June 1991 Waste Disposal Site Inventory", of all known active and closed waste disposal sites as of October 30st, 1990. For each "active" site as of October 31st 1990, information is provided on site location, site/CA number, waste type, site status and site classification. For each "closed" site as of October 31st 1990, information is provided on site location, site/CA number, closure date and site classification. Locations of these sites may be cross-referenced to the Anderson database described under ERIS's Private Source Database section, by the CA number.

Government Publication Date: Up to Oct 1990*

Water Well Information System:

Provincial

WWIS

This database describes locations and characteristics of water wells found within Ontario in accordance with Regulation 903. It includes such information as coordinates, construction date, well depth, primary and secondary use, pump rate, static water level, well status, etc. Also included are detailed stratigraphy information, approximate depth to bedrock and the approximate depth to the water table.

Government Publication Date: Apr 30, 2020

Definitions

Database Descriptions: This section provides a detailed explanation for each database including: source, information available, time coverage, and acronyms used. They are listed in alphabetic order.

Detail Report: This is the section of the report which provides the most detail for each individual record. Records are summarized by location, starting with the project property followed by records in closest proximity.

Distance: The distance value is the distance between plotted points, not necessarily the distance between the sites' boundaries. All values are an approximation.

Direction: The direction value is the compass direction of the site in respect to the project property and/or center point of the report.

Elevation: The elevation value is taken from the location at which the records for the site address have been plotted. All values are an approximation. Source: Google Elevation API.

Executive Summary: This portion of the report is divided into 3 sections:

'Report Summary'- Displays a chart indicating how many records fall on the project property and, within the report search radii.

'Site Report Summary'-Project Property'- This section lists all the records which fall on the project property. For more details, see the 'Detail Report' section.

'Site Report Summary-Surrounding Properties'- This section summarizes all records on adjacent properties, listing them in order of proximity from the project property. For more details, see the 'Detail Report' section.

Map Key: The map key number is assigned according to closest proximity from the project property. Map Key numbers always start at #1. The project property will always have a map key of '1' if records are available. If there is a number in brackets beside the main number, this will indicate the number of records on that specific property. If there is no number in brackets, there is only one record for that property.

The symbol and colour used indicates 'elevation': the red inverted triangle will dictate 'ERIS Sites with Lower Elevation', the yellow triangle will dictate 'ERIS Sites with Higher Elevation' and the orange square will dictate 'ERIS Sites with Same Elevation.'

Unplottables: These are records that could not be mapped due to various reasons, including limited geographic information. These records may or may not be in your study area, and are included as reference.