



Geotechnical  
Engineering

Environmental  
Engineering

Hydrogeology

Geological  
Engineering

Materials Testing

Building Science

Archaeological  
Studies

## Phase I - Environmental Site Assessment

1619 Carling Avenue  
Ottawa, Ontario

Prepared For

Surface Developments

### Paterson Group Inc.

Consulting Engineers  
154 Colonnade Road South  
Ottawa (Nepean), Ontario  
Canada K2E 7J5

Tel: (613) 226-7381  
Fax: (613) 226-6344  
[www.patersongroup.ca](http://www.patersongroup.ca)

November 20, 2020

Report: PE4987-2

---

## TABLE OF CONTENTS

EXECUTIVE SUMMARY.....	ii
1.0 INTRODUCTION.....	1
2.0 PHASE I PROPERTY INFORMATION.....	2
3.0 SCOPE OF INVESTIGATION .....	3
4.0 RECORDS REVIEW .....	4
4.1 General.....	4
4.2 Environmental Source Information .....	8
4.3 Physical Setting Sources .....	11
5.0 PERSONAL INTERVIEWS.....	14
6.0 SITE RECONNAISSANCE.....	14
6.1 General Requirements.....	14
6.2 Specific Observations at the Phase I Property .....	14
7.0 REVIEW AND EVALUATION OF INFORMATION .....	17
7.1 Land Use History .....	17
7.2 Conceptual Site Model.....	18
8.0 CONCLUSION .....	21
10.0 REFERENCES.....	24

### List of Figures

Figure 1 - Key Plan

Figure 2 - Topographic Map

Drawing PE4987-2 - Site Plan

Drawing PE4987-3 - Surrounding Land Use Plan

### List of Appendices

Appendix 1    Survey Plan  
                  Aerial Photographs  
                  Site Photographs

Appendix 2    MECP FOI Response  
                  MECP Well Records  
                  TSSA Response  
                  HLUI Response  
                  ERIS Report

Appendix 3    Qualifications of Assessors

## **EXECUTIVE SUMMARY**

Paterson Group was retained by Surface Developments to conduct a Phase I – Environmental Site Assessment (Phase I ESA) for the property addressed 1619 Carling Avenue, in the City of Ottawa, Ontario. The purpose of this Phase I ESA was to research the past and current use of the site and study area and to identify any environmental concerns with the potential to have impacted the Phase I Property.

According to the historical information reviewed, the Phase I Property was initially developed with the present-day 2-storey commercial building circa 1961. The subject building has always been used for commercial retail purposes. It was reported in a previous environmental report that a former furnace oil UST was situated on the northwest portion of the site. The historical presence of the UST on-site is considered a potentially contaminating activity (PCA) resulting in an area of potential environmental concern (APEC).

Historical land use of the neighbouring properties in the Phase I Study Area consists primarily of commercial along Carling Avenue and residential along the adjacent streets. Several PCAs were identified, including retail fuel outlet (RFO), garages and a potential dry cleaner; however, based on their separation distances, these PCAs are not considered to represent APECs. An RFO located immediately east of the subject site (1607-1621 Carling Avenue). Past environmental programs conducted on-site identified groundwater impact along the eastern property boundary, abutting the RFO. Groundwater remediation was carried out on-site, and analytical results complied with the selected MECP Table 7 Standards; however, the RFO remains on the adjacent property to the east, and as such, is considered represent a current APEC on the Phase I Property.

Following the historical review, a site inspection was conducted on November 16, 2020. The Phase I Property is currently occupied by a slab-on-grade 2-storey commercial building that is occupied by retailers. No additional PCAs that result in APECs were identified with respect to the current use of the Phase I Property.

The surrounding land use consisted primarily of commercial retailers (dealerships with services garages, retailers and restaurants) along Carling Avenue and residential along the adjacent street. The service garages/dealerships are considered PCAs, however, based on a separation distance of more 60 m, these PCAs are not considered to represent APECs on the Phase I Property.

## **Recommendations**

Based on the results of this assessment, it is our opinion that **a Phase II - Environmental Site Assessment is required for the property.**

## **1.0 INTRODUCTION**

At the request of Surface Developments, Paterson Group (Paterson) conducted a Phase I - Environmental Site Assessment (Phase I ESA) for the property addressed 1619 Carling Avenue, in the City of Ottawa, Ontario. The purpose of this Phase I ESA was to research the past and current use of the Phase I Property and study area as well as to identify any environmental concerns with the potential to have impacted the Phase I Property.

Paterson was engaged to conduct this Phase I-ESA by Mr. Jakub Ulak, of Surface Developments. The head office of Surface Developments is located at 88 Spadina Avenue, Ottawa, Ontario. Mr. Ulak can be reached by telephone at (613) 255-5065.

This report has been prepared specifically and solely for the above noted project which is described herein. It contains all our findings and results of the environmental conditions at this site.

This Phase I ESA report has been prepared in general accordance with the requirements of Ontario Regulation 153/04, as amended, under the Environmental Protection Act, and also complies with the requirements of CSA Z768-01. The conclusions presented herein are based on information gathered from a limited historical review and field inspection program. The findings of the Phase I ESA are based on a review of readily available geological, historical, and regulatory information, as well as a cursory review made at the time of the field assessment. The historical research relies on information supplied by others, such as local, provincial, and federal agencies, and was limited within the scope-of-work, time, and budget of the project herein.

## **2.0 PHASE I PROPERTY INFORMATION**

Address:	Part of 1619 Carling Avenue, in Ottawa Ontario.
Location:	The Phase I Property is located on the north side of Carling Avenue, approximately 45 m west of Churchill Avenue, in the City of Ottawa, Ontario. Refer to Figure 1 - Key Plan in the Figures section following the text.
Legal Description:	Part of Lot 30, Concession 1 Ottawa River, Nepean, now in the City of Ottawa, Ontario.
Latitude and Longitude:	45° 22' 50" N, 75° 44' 52" W
<b>Site Description:</b>	
Configuration:	Irregular
Site Area:	0.11 hectares (approximate)
Zoning:	AM10 – Mixed-Use Zone
Current Use:	The Phase I Property is occupied by a vacant 2-storey commercial building.
Services:	The Phase I Property is situated in a municipally serviced area.

### **3.0 SCOPE OF INVESTIGATION**

The scope of work for this Phase I – Environmental Site Assessment was as follows:

- Determine the historical activities on the subject site and study area by conducting a review of readily available records, reports, photographs, plans, mapping, databases, and regulatory agencies;
- Investigate the existing conditions present at the subject site and study area by conducting site reconnaissance;
- Conduct interviews with persons knowledgeable of current and historic operations on the Phase I Property and, if warranted, neighbouring properties;
- Present the results of our findings in a comprehensive report in general accordance with the requirements of Ontario Regulation 269/11 amending O.Reg. 153/04 made under the Environmental Protection Act and in compliance with the requirements of CSA Z768-01;
- Provide a preliminary environmental site evaluation based on our findings;
- Provide preliminary remediation recommendations and further investigative work if contamination is suspected or encountered.

## **4.0 RECORDS REVIEW**

### **4.1 General**

#### **Phase I ESA Study Area Determination**

A radius of approximately 250 m was determined to be appropriate as a Phase I ESA study area for this assignment. Properties located outside the 250 m radius are not considered to have impacted the Phase I Property, based on their significant distance from the site.

#### **First Developed Use Determination**

Based on our historical review, the Phase I Property was developed circa 1961 for commercial purposes.

#### **Fire Insurance Plans**

The 1957 Fire Insurance Plans (FIPs) were reviewed for the Phase I Property and properties within the Phase I Study Area as part of this assessment. The Phase I Property was depicted as vacant, undeveloped land at that time. Neighbouring lands consisted of residential to the north, commercial to the west (Aladdin Motel), east (retail fuel outlet) and south (dealership and commercial office). Four (4) potentially contaminating activities were identified on surrounding lands, which included three (3) retail fuel outlets (RFOs) and associated service garages immediately east, across Churchill Avenue and across Carling Avenue to the southeast. A cleaner (Vails Clean-O-Mat), although not specified as a dry-cleaners was also depicted approximately 80 m southeast of the subject land. The PCAs identified during the review of the 1956 FIPs are provided in Table 1.

<b>Table 1. Potentially Contaminating Activities Fire Insurance Plans Review Summary</b>			
<b>Address</b>	<b>Listed Activity</b>	<b>Approximate Distance / Orientation from Site</b>	<b>Area of Potential Environmental Concern (Y/N)</b>
<b>Carling Avenue</b>			
1572	Vails Clean-O-Mat (potential dry cleaners)	158 m SE	No
1593-1599	Retail fuel outlet with 2 USTs and service garage	67 m E	No
1596	Retail fuel outlet with 2 USTs and service garage	68 m SE	No
1621*	Retail fuel outlet with 2 USTs and service garage	Immediately east	Yes
* Now addressed 1607 Carling Avenue			

With the exception of the RFO located immediately east, all other PCAs identified in the surrounding area are not considered to represent areas of potential environmental concern (APECs) on the Phase I Property. The RFO immediately east is considered to result in an APEC.

City directories were reviewed in approximately ten (10) year intervals back to the 1960.

The Phase I Property was first listed in 1970 under various commercial listings (business offices and retailers) until 2011. No PCAs were identified with the former use of the Phase I Property. Surrounding lands along Carling Avenue were listed as various car dealerships, retailers, motels and restaurants. The PCAs identified during the city directories review are provided in Table 2.



<b>Table 2. Potentially Contaminating Activities City Directories Review Summary</b>				
<b>Address</b>	<b>Years Listed</b>	<b>Listed Activity</b>	<b>Approximate Distance / Orientation from Site</b>	<b>Area of Potential Environmental Concern (Y/N)</b>
<b>Carling Avenue</b>				
1572	1960-1980	Vails Clean-O-Mat (potential dry cleaners)	158 m SE	No
1593-1599	1960-2005	Retail fuel outlet with 2 USTs and service garage	67 m E	No
1596	1960-1980	Retail fuel outlet with 2 USTs and service garage	68 m SE	No
1621*	1960-2011	Retail fuel outlet with 2 USTs and service garage	Immediately east	Yes
1622	1990-2011	Car dealership and garage	60 m SW	No
1638	1990-2011	Car dealership and garage	120 m SW	No
1660	2007-2011	Automotive repair garage	140 m SW	No
1667	1960-1980	Retail fuel outlet and automotive repair garage	150 m W	No
* Now addressed 1607 Carling Avenue				

Based on the separation distances, these PCAs are not considered to represent APECs on the Phase I Property, aside from the RFO at 1607-1621 Carling Avenue, which was previously identified as an APEC.

**Chain of Title**

Paterson did not request a Chain of Title for the subject site as it was determined that sufficient information was gathered from other sources, such as personal interviews, city directories and previous engineering reports.

**Plan of Survey**

A plan of survey was not provided for review.

**Previous Engineering Reports**

An environmental report, entitled *“Phase III – ESA and Groundwater Treatment Program, 1619 Carling Avenue, Ottawa, Ontario,”* prepared by A & A Consultants Inc. (A&A), dated July 30, 2018, was reviewed as part of this assessment.

A&A reported that a Phase I-ESA was completed for the subject site by Golder Associates in 2001. According to the report, the subject building was formerly heated by means of an underground fuel oil tank situated on the northwest portion of the subject site. A subsequent Phase II-ESA was completed by Golder to assess the potential impact of the former UST. It was reported that groundwater was encountered in the bedrock. At that time, groundwater was observed to be impacted by heating oil. No reported soil impact was identified in the area of the former UST.

In 2002, a Phase III ESA and Groundwater Treatment Program was conducted on the subject site. The soil analytical data collected at the monitoring well locations did not indicate the presence of a significant contaminant source at the subject site. The groundwater analytical data indicated that the groundwater contaminant concentrations in the monitoring wells at the east property boundary of the site were significantly higher than the concentrations detected in the monitoring wells at the west property boundary, as well as, at the location of the former UST. This, along with other documented evidence, suggested that the retail fuel outlet (Shell) located immediately east of the site was the source of contamination found along the east property boundary.

In 2017-2018, A & A conducted a Phase III ESA and Groundwater Treatment Program, during which six (6) monitoring wells were installed to address these concerns. A & A indicated that the groundwater flows in a westward direction.

Additional groundwater recovery and injection wells were installed on site for a pump and treat program and subsequent oxidant injection program were completed from March to June of 2018. Groundwater sampling in June 2018 indicated that the water complied with the MECP Table 7 Standards. It was recommended that further groundwater testing be completed to confirm the results of the testing program.

Based on test results provided, it appears that two (2) additional groundwater testing events were completed in November and December of 2018, when eight (8) and six (6) wells were tested, respectively. The test results were all reported as non-detected.

Regardless of the previous work conducted on the Phase I Property, it is our opinion that the retail fuel outlet immediately east currently represents an APEC on the Phase I Property.

## **4.2 Environmental Source Information**

### **Environment Canada**

A search of the National Pollutant Release Inventory (NPRI) was conducted electronically on November 13, 2020. No records were found in the NPRI database; however, according to the ERIS search, 17 properties located more than 140 m away from the Phase I Property were listed in the NPRI. Due to the significant separation distances of these identified properties relative to the subject land, they are not considered potential environmental concerns. A copy of the ERIS report is included in Appendix 2.

### **PCB Inventory**

A search of national PCB waste storage sites was conducted. No records pertaining to PCB waste storage sites were found for properties within the Phase I Study Area.

### **Areas of Natural Significance**

A search for areas of natural significance and features within the Phase I Study Area was conducted on the website of the Ontario Ministry of Natural Resources (MNR) on November 13, 2020. No areas of natural significance were identified within the Phase I Study Area.

### **Ministry of the Environment, Conservation and Parks (MECP) Instruments**

A request was submitted to the MECP Freedom of Information (FOI) office for information with respect to certificates of approval, permits to take water, certificates of property use or any other similar MECP issued instruments for the site. A response from the MECP had not been received at the time this report was issued; however, a copy of the response will be forwarded to the client once received. A copy of the request form is provided in Appendix 2.

### **MECP Submissions**

A request was submitted to the MECP Freedom of Information office for information with respect to reports related to environmental conditions for the property. A response from the MECP had not been received at the time this report was issued; however, a copy of the response will be forwarded to the client once received.

### **MECP Incident Reports**

A request was submitted to the MECP Freedom of Information office for information with respect to records concerning environmental incidents, orders, offences, spills, discharges of contaminants or inspections maintained by the MECP for the site or adjacent properties. A response from the MECP had not been received at the time this report was issued; however, a copy of the response will be forwarded to the client once received.

### **MECP Brownfields Environmental Site Registry**

A search of the MECP Brownfields Environmental Site Registry (ESR) was conducted electronically on November 13, 2020 for the subject and neighbouring properties. No Record of Site Condition (RSC) was identified on the Phase I Property. An RSC property was identified at 1650-1666 Carling Avenue, approximately 120 m southwest of the subject land. Based on the separation distance and cross-gradient orientation, this RSC property is not considered to have posed a risk to the Phase I Property.

### **MECP Waste Management Records**

A request was submitted to the MECP Freedom of Information office for information with respect to waste management records. At the time of this report, the MECP FOI search results had not been received. A response from the MECP had not been received at the time this report was issued; however, a copy of the response will be forwarded to the client once received.

### **MECP Waste Disposal Site Inventory**

The Ontario Ministry of Environment document titled "Waste Disposal Site Inventory in Ontario, 1991" was reviewed as part of the historical research. This document includes all recorded active and closed waste disposal sites, industrial manufactured gas plants and coal tar distillation plants in the Province of Ontario. There are no former waste disposal sites located within the Phase I Study Area.

### **MECP Coal Gasification Plant Inventory**

The Ministry of the Environment, Conservation and Parks document titled "Municipal Coal Gasification Plant Site Inventory, 1991" was reviewed to reference the locations of former plants with respect to the site. No Municipal Coal Gasification Plant Sites are located within the Phase I Study Area.

### **Technical Standards and Safety Authority (TSSA)**

An ERIS search was conducted in lieu of contacting the TSSA, Fuels Safety Branch in Toronto to inquire about current and former underground storage tanks, spills and incidents for the subject site and neighbouring properties. Based on the TSSA response, there was one expired tank identified at the historical RFO at 1599 Carling Avenue, approximately 67 m east of the subject site. Based on the separation distance, this former RFO is not considered to represent an APEC.

Several other expired and active records were identified for an RFO located immediately east of the subject site. As previously discussed in this report, this RFO is considered to represent an APEC on the Phase I Property. A copy of the ERIS Report is included in Appendix 2.

### **City of Ottawa Landfill Document**

The document entitled “Old Landfill Management Strategy, Phase I – Identification of Sites, City of Ottawa”, was reviewed. No former landfills were identified in the Phase I Study Area.

### **City of Ottawa Historical Land Use Inventory (HLUI)**

A search request for the City of Ottawa’s Historical Land Use Inventory (HLUI 2005) database was requested as part of this assessment. A response from the City had not been received at the time this report was issued. A copy of the response will be forwarded to the client if it contains any pertinent information.

### **Environmental Risk Information Services (ERIS) Report**

An ERIS (Environmental Risk Information Service) Report was obtained for the Phase I Property and properties within the Phase I Study Area.

According to the ERIS report, there were two (2) records associated with the Phase I Property, specifically related to waste generation approvals from 2003, 2004, 2006 and 2009 listed under Hakim Optical Inc. These waste generation records identified light fuels as the waste stream. It is expected that the approvals for those years were issued at the time when Golder and others conducted remediation work on-site to remove the impacted groundwater from the former tank nest location.

The ERIS search identified a furnace oil leak from a UST at Hakim Optical (on the subject site) in 1993. This is associated with the previously identified UST at the rear of the site, which is considered to represent an APEC on the Phase I Property.

Several records were identified on properties within the Phase I Study Area, which included Environmental Approvals and Registry records, TSSA related records (i.e. delisted, expired and registered retail and private fuel storage tanks), waste generation records and spill records.

Based on our review, most of the environmental records identified within the 250 m search area are considered non-issues as they relate to infrastructure approvals. Several TSSA related records, spill records and waste generator records were identified for the RFO located immediately east of the Phase I Property at 1607 Carling Avenue, which has been already identified as a PCA resulting in an APEC. Several waste generation records were identified for 1655 Carling Avenue, immediately west of the subject land. These records reported light fuels and oil skimming during 2002 to 2009. It should be noted that this particular property is vacant and has been since the late 1990s. It is expected that the reported waste approvals were associated with the remediation/clean up conducted at this property. Based on the nature of the waste stream and down-gradient orientation, it is unlikely that the reported activity has impacted the Phase I Property.

The remaining records identified in the ERIS report are not considered potential concerns to the Phase I Property based on the separation distances of more than 70 m from the subject land and as such, no new PCAs that would result in APECs on the Phase I Property were identified in the ERIS report. A copy of the report is included in Appendix 2.

## **4.3 Physical Setting Sources**

### **Aerial Photographs**

Historical air photos from the National Air Photo Library were reviewed in approximate ten (10) year intervals, commencing with the earliest available photograph. Based on the review, the following observations have been made:

- |      |   |
|------|---|
| 1928 | The subject site and surrounding lands are vacant and undeveloped at this time.   |
| 1945 | The subject site remains unchanged from the previous photograph. Some residential lands can be seen along Churchill Avenue. |
| 1958 | The subject site remains vacant and undeveloped. The neighbouring lands are developed and appear to be occupied by          |

- commercial properties along Carling Avenue with some residential on the adjacent streets.
- 1962      The subject site is occupied by the present-day commercial building, while the surrounding lands appear unchanged from the previous photograph.
- 1976      No apparent changes are noted with the subject land and surrounding properties.
- 2002      The subject site and surrounding lands appear unchanged from the previous photograph, with the exception of the parking lot immediately west of the site, which was previously occupied by a motel.
- 2011      The subject site and surrounding lands appear unchanged from the previous photograph.
- 2017      No significant changes are apparent with respect to the subject site or neighbouring lands.

Copies of selected aerial photographs reviewed are included in Appendix 1.

### **Topographic Maps**

Topographic information was obtained from Natural Resources Canada – The Atlas of Canada website. The topographic maps indicate that the elevation of the subject site is approximately 77 m above sea level.

The regional topography in the general area of the Phase I Property slopes down in a northerly direction. An illustration of the referenced topographic map is presented on Figure 2 – Topographic Map, appended to this report.

### **Physiographic Maps**

A Physiographic Map was reviewed from the Natural Resources Canada – The Atlas of Canada website, as a part of this assessment. According to the publication and mapping, the Phase I Property is situated within the St. Lawrence Lowlands. According to the description provided: “The lowlands are plain-like areas that were all affected by the Pleistocene glaciations and are therefore covered by surficial deposits and other features associated with the ice sheets.” The Phase I Property is specifically located within the Central St. Lawrence Lowland area, which is rarely more than 150 m above sea level.

## **Geological Maps**

The Geological Survey of Canada website on the Urban Geology of the National Capital Area was consulted as part of this assessment. Based on the information from NRCAN, bedrock within the area of the subject land consists of limestone interbedded with dolomite of the Gull River Formation. The overburden consists of plain till with a drift thickness on the order of 1 to 3 m.

## **Areas of Natural Significance and Water Bodies**

No areas of natural significance or water bodies were identified within the Phase I Study Area.

## **Water Well Records**

A well record search was conducted on November 17, 2020 for all drilled wells within 250 m of the subject site. The search returned fifty-three (53) well records, of which, 2 were domestic wells, 11 abandonment wells and 40 monitoring wells.

One monitoring well record was identified on the Phase I Property, which was drilled to a maximum depth of approximately 3.05 mbgs. The reported soil profile on-site consisted of a granular fill material underlain by clay, followed by limestone bedrock at approximately 1.22 mbgs. No other wells records were identified for the Phase I Property.

Two (2) domestic wells drilled in 1952 and 1956 were identified on the northeast corner of Carling Avenue at Churchill Avenue and immediately west of the site, respectively. The wells were drilled to depths ranging from 30 to 76 mbgs, in which bedrock was encountered at depths of 0.61 to 1.22 mbgs. All wells were drilled to fresh water. No abandonment well records were identified for these properties, however, it is expected that they are no longer in-use as the area is municipally serviced.

Eleven (11) abandonment well records were identified in the study area. One was identified at the Carling Avenue and Churchill Avenue intersection and ten (10) records were for 1599 Carling Avenue, which is located at the northeast corner of the Carling Avenue at Churchill Avenue intersection. It should be noted that this property was previously occupied by a retail fuel outlet.

The majority of the 40 monitoring well records were identified in the immediate vicinity of 1575 Carling Avenue, 1599 Carling Avenue and 727 Churchill Avenue. Although there was no additional information provided in the well records, it is



expected that these well records pertain a subsurface investigation related to the former use of the 1599 Carling Avenue and potential impact it may have had on the adjacent properties. Based on the separation distance and cross-gradient orientation, this former RFO is not expected to pose a risk to the Phase I Property. No other pertinent information was provided in these records. A copy of the well records is appended to this report.

## **5.0 PERSONAL INTERVIEWS**

Mr. Zvi Gross, the current property owner was interviewed as part of this assessment during the site visit. Mr. Gross purchased the property in 2018 and utilized the majority of the commercial building for retail and storage of speciality furniture. According to Mr. Gross, there are no asbestos-containing materials present in the building. Mr. Gross is not aware of any potential environmental concerns with the exception of the retail fuel outlet immediately east of the subject site. Other details gather during the interview are discussed in the appropriate sections of this report.

## **6.0 SITE RECONNAISSANCE**

### **6.1 General Requirements**

The site inspection was conducted on November 16, 2020 by environmental personnel from Paterson, Ms. Mandy Witteman. Weather conditions were sunny with a high of 4 degrees Celsius. In addition to the Phase I Property, the uses of neighbouring properties within the Phase I Study Area were also assessed at the time of the site.

### **6.2 Specific Observations at the Phase I Property**

#### **Existing Buildings and Structures**

The Phase I Property is occupied by a 2-storey commercial building with two (2) tenants utilizing the space as a retailer of salon products and furniture. The second level is used for storage space by the furniture store. The building was constructed circa 1962 with a slab-on-grade foundation, finished in concrete blocks and a flat-tar and gravel style roof. The subject building is heated by natural gas fired furnaces and cooled by central air-conditioning units.

## **Site Features**

The subject building is centrally located on the subject land with an access laneway fronting Carling Avenue along the eastern side of the property. Customer parking is located on the north and south sides of the building. The site is relatively flat with a slight slope down towards the north and is situated slightly above the grade of Carling Avenue. Site drainage consists of sheet flow to catch basins located on the northeast corner of the lot and along Carling Avenue.

Six (6) groundwater monitoring wells were noted on-site at the time of the site visit. Three (3) monitoring wells were located on the eastern and western property boundaries.

No ponded water was observed on the subject site. No signs of staining or indications of potential sub-surface contamination were observed at the time of the site visit. A depiction of the Phase I Property is presented on Drawing PE4987-2 – Site Plan, in the Figures section of this report.

## **Subsurface Structures and Utilities**

The Phase I Property is serviced by natural gas, electricity, municipal water and sewer. A catch basin on-site is situated on the northeastern corner of the property and leaves the site from Churchill Avenue into the municipal stormwater drainage. All other services enter the Phase I Property from Carling Avenue.

## **Potential Environmental Concerns**

### **Fuels and Chemical Storage**

No above ground storage tanks (ASTs), signs of underground storage tanks (USTs) or chemicals were observed on the exterior of the Phase I Property at the time of the site visit.

### **Hazardous Materials and Unidentified Substances**

No hazardous materials, unidentified substances, surficial staining, abnormal odours, or indications of potential sub-surface contamination were observed on the Phase I Property at the time of the site inspection.

### **Transformer Oil and Polychlorinated Biphenyls (PCBs)**

No transformers or other sources of PCBs were observed on the Phase I Property at the time of the site inspection.

**Waste Management**

Waste materials were observed on the Phase I Property at the time of the site inspection, which consisted mostly of office waste and recyclables. No hazardous waste was noted at the time of the site visit.

**Interior Assessment**

A general assessment of the subject building interior is as follows:

- The floors consisted of poured concrete.
- The walls consisted of concrete block walls and drywall.
- The ceiling consisted of drywall and steel decking.
- Lighting throughout the building was a mixture of fluorescent and incandescent fixtures.

The building is heated by natural gas furnaces and exterior wall mounted air-conditioning/compressor units.

**Potentially Hazardous Building Products**

**Ozone Depleting Substances (ODSs)**

Refrigerators and fire extinguishers may be potential sources of ozone depleting substances (ODSs) on site. These appliances should be regularly serviced and maintained by certified contractors.

**Potentially Hazardous Building Materials**

Based on the age of the building there is the potential for Asbestos Containing Materials (ACMs) to have been used in the construction. These materials include drywall joint compound, which appeared to be in good condition. Lead-based paints may also be present on-site.

**Other Potential Environmental Concerns**

**Storage Tanks**

No signs of aboveground or underground fuel storage tanks were noted at the time of the site visit.

## **Wastewater Drainage**

Wastewater drainage from the building is expected to drain into the City of Ottawa sewer system.

## **Neighbouring Properties**

An inspection of the neighbouring properties was conducted from publicly accessible roadways at the time of the site inspection. Land use adjacent to the Phase I Property was observed to be as follows:

North: Residential, followed by Tillbury Avenue.

South: Carling Avenue followed by a car dealership.

East: Shell service station, followed by Churchill Avenue.

West: Parking lot, followed by commercial retailers and restaurants.

The RFO immediately east has already been identified as a PCA. The car dealerships with associated automotive service garages, located across Carling Avenue are considered PCAs, located approximately 70 m or more away from the Phase I Property, and as such, they are not considered to represent APECs. The neighbouring land use as well as off-site PCAs within the Phase I Study Area are illustrated on Drawing PE4987-3 – Surrounding Land Use Plan.

## **7.0 REVIEW AND EVALUATION OF INFORMATION**

### **7.1 Land Use History**

The Phase I Property was first developed circa 1961 with the present-day, 2-storey commercial building and has always been used for commercial retail purposes. With the exception of the former UST on-site, no other potentially contaminating activities were identified with the former and current use of the Phase I Property.

#### **Potentially Contaminating Activities**

Based on our historical review, a potentially contaminating activity (PCA) was identified off-site, resulting in an area of potential environmental concern (APEC) on the Phase I Property. As per Column A of Table 2 of the O.Reg. 153/04, as amended, the following on-site PCAs that have resulted in APECs on the Phase I Property are:

- PCA 28 – “*Gasoline and Associated Products Storage in Fixed Tanks*” associated with a former UST situated on the north side of the subject building on the Phase I Property (APEC 1).
- PCA 28 – “*Gasoline and Associated Products Storage in Fixed Tanks*” associated with the retail fuel outlet immediately east of the Phase I Property at 1607 Carling Avenue (APEC 2).

No other PCAs were identified on or off-site that would result in APECs on the Phase I Property.

### **Areas of Potential Environmental Concern**

The aforementioned PCAs resulting in APECs are:

- APEC 1: Resulting from the historical presence of an underground storage tank on the Phase I Property (PCA 28).
- APEC 2: Resulting from the current operation of a retail fuel outlet at 1607 Carling Avenue (PCA 28).

The aforementioned APECs are shown on the Phase I Property on Drawing PE4987-2–Site Plan.

### **Contaminants of Potential Concern**

Based on the APECs identified on the Phase I Property, the contaminants of potential concern (CPCs) are:

- Benzene, Toluene, Ethylbenzene, and Xylenes (BTEX).
- Petroleum hydrocarbons (PHCs, Fractions F<sub>1</sub>-F<sub>4</sub>).

The CPCs are expected to be present in the soil and/or groundwater of the Phase I Property.

## **7.2 Conceptual Site Model**

### **Geological and Hydrogeological Setting**

According to the Geological Survey of Canada website, the bedrock in the area of the Phase I Property is reported to consist of limestone interbedded with dolomite of the Gull River Formation. The overburden is reported to consist of plain till with a drift thickness of 1 to 3 m across the site.

Based on the previous environmental work conducted on-site, groundwater beneath the site is expected to flow in a westerly direction.

### **Existing Buildings and Structures**

The Phase I Property is occupied by a 2-storey commercial building with two (2) tenants utilizing the space as a retailer of salon products and furniture. The second level is used for storage space by the furniture store. The building was constructed circa 1961 with a slab-on-grade foundation, finished in concrete blocks and a flat-tar and gravel style roof. The subject building is heated by natural gas fired furnaces and cooled by central air-conditioning units.

### **Drinking Water Wells**

There are no domestic wells on-site.

### **Monitoring Water Wells**

Six (6) groundwater monitoring wells were noted on-site at the time of the site visit. Three (3) monitoring wells were located on the eastern and western property boundaries.

### **Subsurface Structures and Utilities**

The Phase I Property is serviced by natural gas, electricity, municipal water and sewer. A catch basin on-site is situated on the northeastern corner of the property and drains to Churchill Avenue. All other services enter the Phase I Property from Carling Avenue.

### **Areas of Natural Significance and Water Bodies**

No areas of natural significance or water bodies were identified within the Phase I Study Area.

### **Neighbouring Land Use**

Neighbouring land use in the Phase I Study Area consists of commercial along Carling Avenue and residential on the adjacent streets.

### **Potentially Contaminating Activities and Areas of Potential Environmental Concern**

As per Section 7.1 of this report, two (2) PCAs were considered to result in APECs on the Phase I Property. These APECs have been summarized in Table 3, along

with their respective locations and contaminants of potential concern (CPCs) on the Phase I Property.

<b>Table 3: Areas of Potential Environmental Concern</b>					
<b>Area of Potential Environmental Concern</b>	<b>Location of Area of Potential Environmental Concern</b>	<b>Potentially Contaminating Activity</b>	<b>Location of PCA (on-site or off-site)</b>	<b>Contaminants of Potential Concern</b>	<b>Media Potentially Impacted (Groundwater, Soil, and/or Sediment)</b>
APEC 1: Resulting from the former presence of a UST	Northwestern portion of the Phase I Property	PCA 28 – <i>“Gasoline and Associated Products Storage in Fixed Tanks.”</i>	On-site	BTEX PHCs	Soil and/or Groundwater
APEC 2: Resulting from the current retail fuel outlet	Entire Phase I Property	PCA 28 – <i>“Gasoline and Associated Products Storage in Fixed Tanks.”</i>	Off-site	BTEX PHCs	Soil and/or Groundwater

**Contaminants of Potential Concern**

As per the APEC identified in Section 7.1, the contaminants of potential concern (CPCs) in soil and/or groundwater include:

- Benzene, Toluene, Ethylbenzene, and Xylenes (BTEX).
- Petroleum hydrocarbons (PHCs, Fractions F<sub>1</sub>-F<sub>4</sub>).

**Assessment of Uncertainty and/or Absence of Information**

The information available for review as part of the preparation of this Phase I- ESA is considered to be sufficient to conclude that there are PCAs that have resulted in APECs on the Phase I Property.

A variety of independent sources were consulted as part of this assessment, and as such, the conclusions of this report are not affected by uncertainty which may be present with respect to the individual sources.

## **8.0 CONCLUSION**

### **Assessment**

Paterson Group was retained by Surface Developments to conduct a Phase I – Environmental Site Assessment (Phase I ESA) for the property addressed 1619 Carling Avenue, in the City of Ottawa, Ontario. The purpose of this Phase I ESA was to research the past and current use of the site and study area and to identify any environmental concerns with the potential to have impacted the Phase I Property.

According to the historical information reviewed, the Phase I Property was initially developed with the present-day 2-storey commercial building circa 1961. The subject building has always been used for commercial retail purposes. It was reported in a previous environmental report that a former furnace oil UST was situated on the northwest portion of the site. The historical presence of the UST on-site is considered a potentially contaminating activity (PCA) resulting in an area of potential environmental concern (APEC).

Historical land use of the neighbouring properties in the Phase I Study Area consists primarily of commercial along Carling Avenue and residential along the adjacent streets. Several PCAs were identified, including retail fuel outlet (RFO), garages and a potential dry cleaner; however, based on their separation distances, these PCAs are not considered to represent APECs. An RFO located immediately east of the subject site (1607-1621 Carling Avenue). Past environmental programs conducted on-site identified groundwater impact along the eastern property boundary, abutting the RFO. Groundwater remediation was carried out on-site, and analytical results complied with the selected MECP Table 7 Standards; however, the RFO remains on the adjacent property to the east, and as such, is considered represent a current APEC on the Phase I Property.

Following the historical review, a site inspection was conducted on November 16, 2020. The Phase I Property is currently occupied by a slab-on-grade 2-storey commercial building that is occupied by retailers. No additional PCAs that result in APECs were identified with respect to the current use of the Phase I Property.

The surrounding land use consisted primarily of commercial retailers (dealerships with services garages, retailers and restaurants) along Carling Avenue and residential along the adjacent street. The service garages/dealerships are considered PCAs, however, based on a separation distance of more 60 m, these PCAs are not considered to represent APECs on the Phase I Property.



## **Recommendations**

Based on the results of this assessment, it is our opinion that **a Phase II - Environmental Site Assessment is required for the property.**

## 9.0 STATEMENT OF LIMITATIONS

This Phase I – Environmental Site Assessment report has been prepared under the supervision of a Qualified Person in general accordance with O.Reg. 153/04, as amended, and meets the requirements of CSA Z768-01. The conclusions presented herein are based on information gathered from a limited historical review and field inspection program. The findings of the Phase I ESA are based on a review of readily available geological, historical, and regulatory information as well as a cursory review made at the time of the field assessment. The historical research relies on information supplied by others, such as local, provincial, and federal agencies and was limited within the scope-of-work, time, and budget of the project herein.

Should any conditions be encountered at the subject site and/or historical information that differ from our findings, we request that we be notified immediately in order to allow for a reassessment.

This report was prepared for the sole use of Surface Developments. Permission and notification from Surface Developments and Paterson Group will be required to release this report to any other party.

### **Paterson Group Inc.**



Mandy Witteman, B.Eng., M.A.Sc.



Mark S. D'Arcy, P.Eng., QP<sub>ESA</sub>



### **Report Distribution:**

- Surface Developments
- Paterson Group Inc.

## **10.0 REFERENCES**

### **Federal Records**

Natural Resources Canada Air Photo Library.  
Natural Resources Canada The Atlas of Canada.  
Geological Survey of Canada Surficial and Subsurface Mapping.  
Environment Canada, National Pollutant Release Inventory.  
National PCB Waste Storage Site Inventory.  
National Archives of Canada.

### **Provincial Records**

MECP Freedom of Information and Privacy Office.  
MECP Municipal Coal Gasification Plant Site Inventory, 1991.  
MECP Waste Disposal Site Inventory, 1991.  
MECP Brownfields Environmental Site Registry.  
MECP Water Well Inventory.  
Office of Technical Standards and Safety Authority, Fuels Safety Branch.  
Ministry of Natural Resources and Forestry Areas of Natural Significance.  
Chapman, L.J., and Putnam, D.F., 1984: 'The Physiography of Southern Ontario, Third Edition', Ontario Geological Survey Special Volume 2.

### **Municipal Records**

City of Ottawa Document "Old Landfill Management Strategy, Phase I – Identification of Sites", prepared by Golder Associates, 2004.  
The City of Ottawa eMap website.

### **Local Information Sources**

Personal Interviews.

### **Public Information Sources**

Google Earth.  
Google Maps/Street View.

### **Private Information Sources**

ERIS Report

# **FIGURES**

**FIGURE 1 – KEY PLAN**

**FIGURE 2 – TOPOGRAPHIC MAP**

**DRAWING PE4987-1 – SITE PLAN**

**DRAWING PE4987-2 – SURROUNDING LAND USE PLAN**

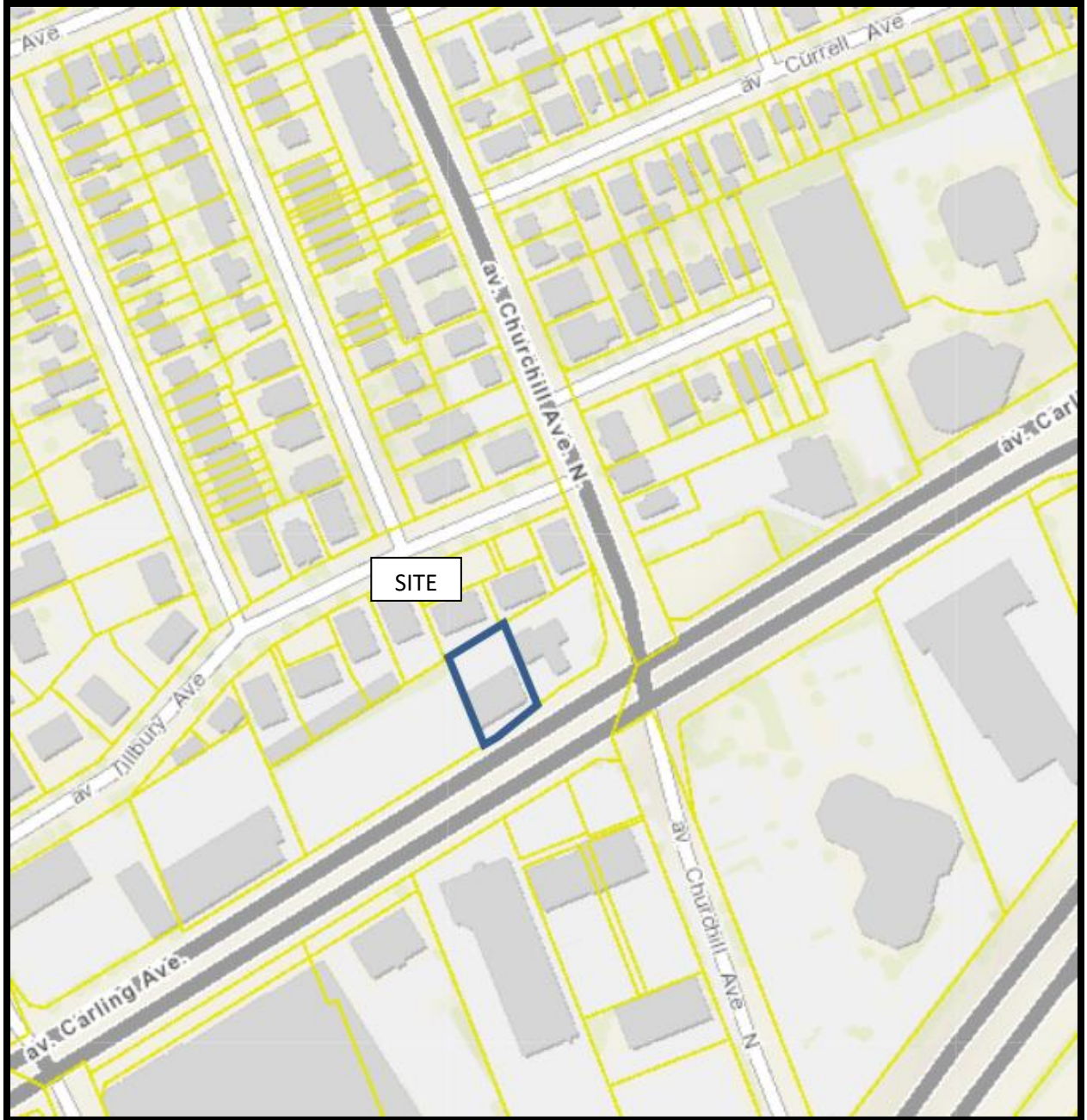

FIGURE 1  
KEY PLAN

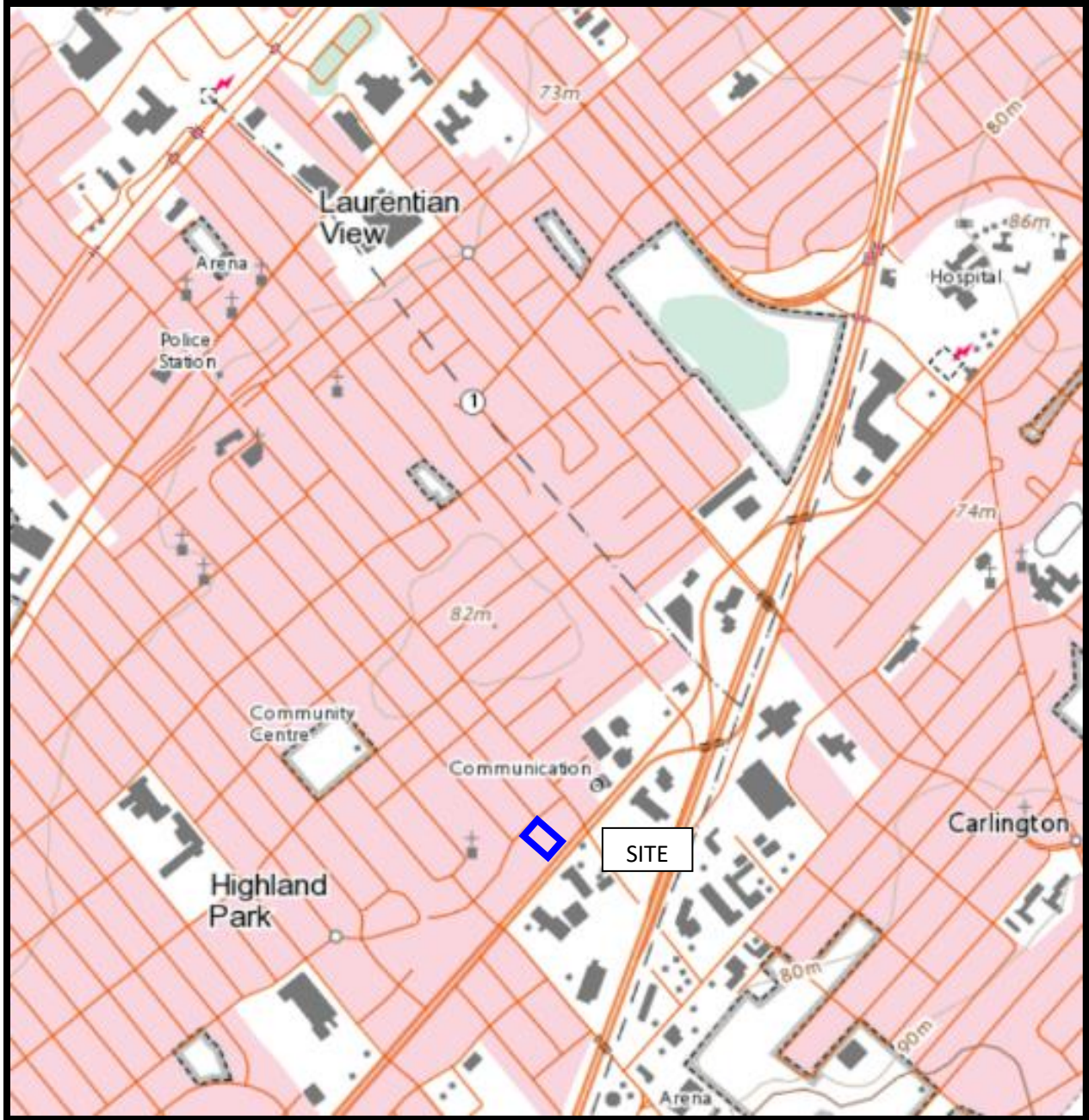
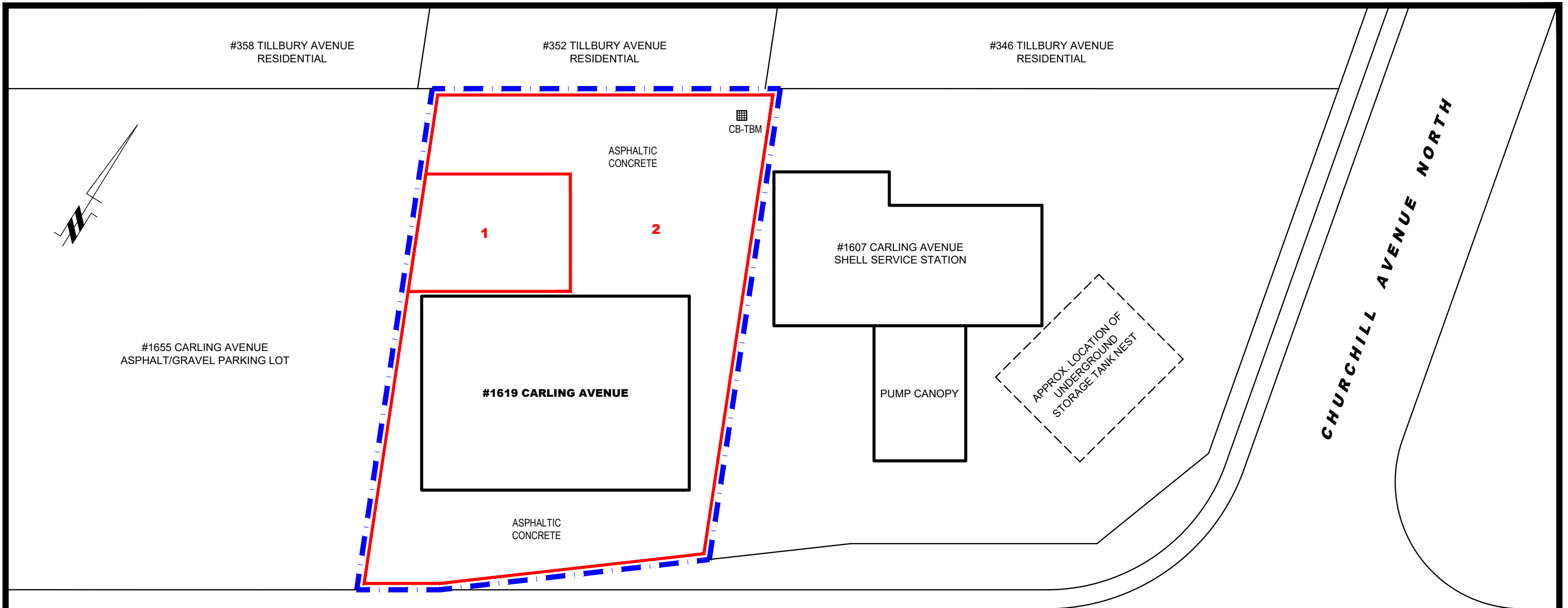

FIGURE 2  
TOPOGRAPHIC MAP



#1655 CARLING AVENUE  
ASPHALT/GRAVEL PARKING LOT

#358 TILLBURY AVENUE  
RESIDENTIAL

#352 TILLBURY AVENUE  
RESIDENTIAL

#346 TILLBURY AVENUE  
RESIDENTIAL

CB-TBM

ASPHALTIC  
CONCRETE

1

2

#1607 CARLING AVENUE  
SHELL SERVICE STATION

PUMP CANOPY

APPROX. LOCATION OF  
UNDERGROUND  
STORAGE TANK NEST

#1619 CARLING AVENUE

ASPHALTIC  
CONCRETE

CHURCHILL AVENUE NORTH

C A R L I N G A V E N U E

#1638 CARLING AVENUE  
CARLING MAZDA

#1622 CARLING AVENUE  
CARLING MOTORS CO. LTD.

**AREAS OF POTENTIAL ENVIRONMENTAL CONCERN:**

1. RESULTING FROM FORMER UNDERGROUND STORAGE TANK
2. RESULTING FROM RETAIL FUEL OUTLET

**patersongroup**  
consulting engineers

154 Colonnade Road South  
Ottawa, Ontario K2E 7J5  
Tel: (613) 226-7381 Fax: (613) 226-6344

NO.	REVISIONS	DATE	INITIAL
0			

OTTAWA,  
Title:

SURFACE DEVELOPMENTS  
PHASE I - ENVIRONMENTAL SITE ASSESSMENT  
1619 CARLING AVENUE

ONTARIO

**SITE PLAN**

Scale: 1:250

Drawn by: MPG

Checked by: MW

Approved by: MSD

Date: 11/2020

Report No.: PE4987-2

Dwg. No.: **PE4987-2**

Revision No.:

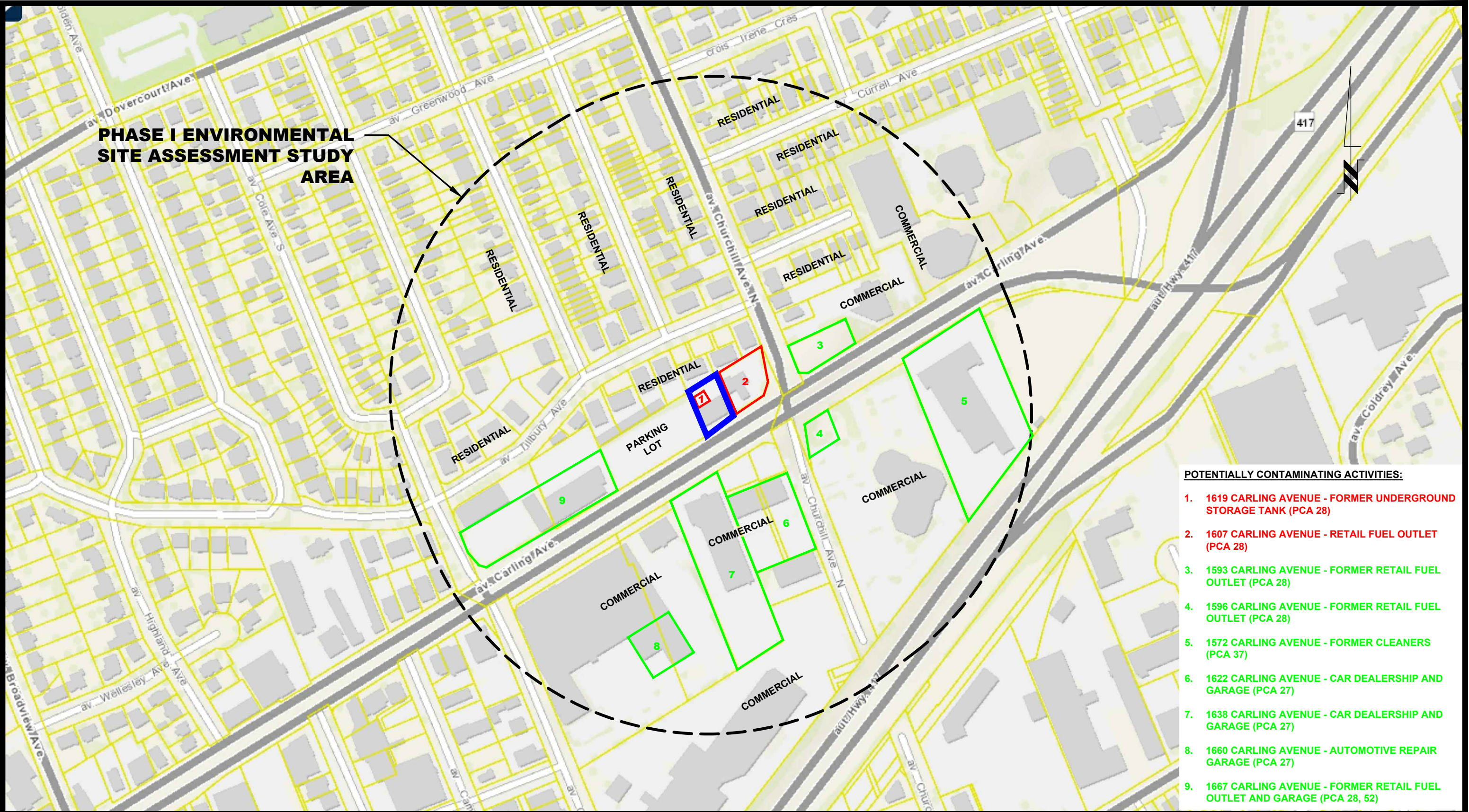

**PHASE I ENVIRONMENTAL  
SITE ASSESSMENT STUDY  
AREA**

- POTENTIALLY CONTAMINATING ACTIVITIES:**
1. 1619 CARLING AVENUE - FORMER UNDERGROUND STORAGE TANK (PCA 28)
  2. 1607 CARLING AVENUE - RETAIL FUEL OUTLET (PCA 28)
  3. 1593 CARLING AVENUE - FORMER RETAIL FUEL OUTLET (PCA 28)
  4. 1596 CARLING AVENUE - FORMER RETAIL FUEL OUTLET (PCA 28)
  5. 1572 CARLING AVENUE - FORMER CLEANERS (PCA 37)
  6. 1622 CARLING AVENUE - CAR DEALERSHIP AND GARAGE (PCA 27)
  7. 1638 CARLING AVENUE - CAR DEALERSHIP AND GARAGE (PCA 27)
  8. 1660 CARLING AVENUE - AUTOMOTIVE REPAIR GARAGE (PCA 27)
  9. 1667 CARLING AVENUE - FORMER RETAIL FUEL OUTLET AND GARAGE (PCA 28, 52)

**patersongroup**  
consulting engineers

154 Colonnade Road South  
Ottawa, Ontario K2E 7J5  
Tel: (613) 226-7381 Fax: (613) 226-6344

NO.	REVISIONS	DATE	INITIAL

SURFACE DEVELOPMENTS  
PHASE I - ENVIRONMENTAL SITE ASSESSMENT  
1619 CARLING AVENUE

OTTAWA, ONTARIO

Title: **SURROUNDING LAND USE PLAN**

Scale:	1:3000	Date:	11/2020
Drawn by:	MPG	Report No.:	PE4987-2
Checked by:	MW	Dwg. No.:	<b>PE4987-3</b>
Approved by:	MSD	Revision No.:	



# **APPENDIX 1**

**SURVEY PLAN**

**AERIAL PHOTOGRAPHS**

**SITE PHOTOGRAPHS**

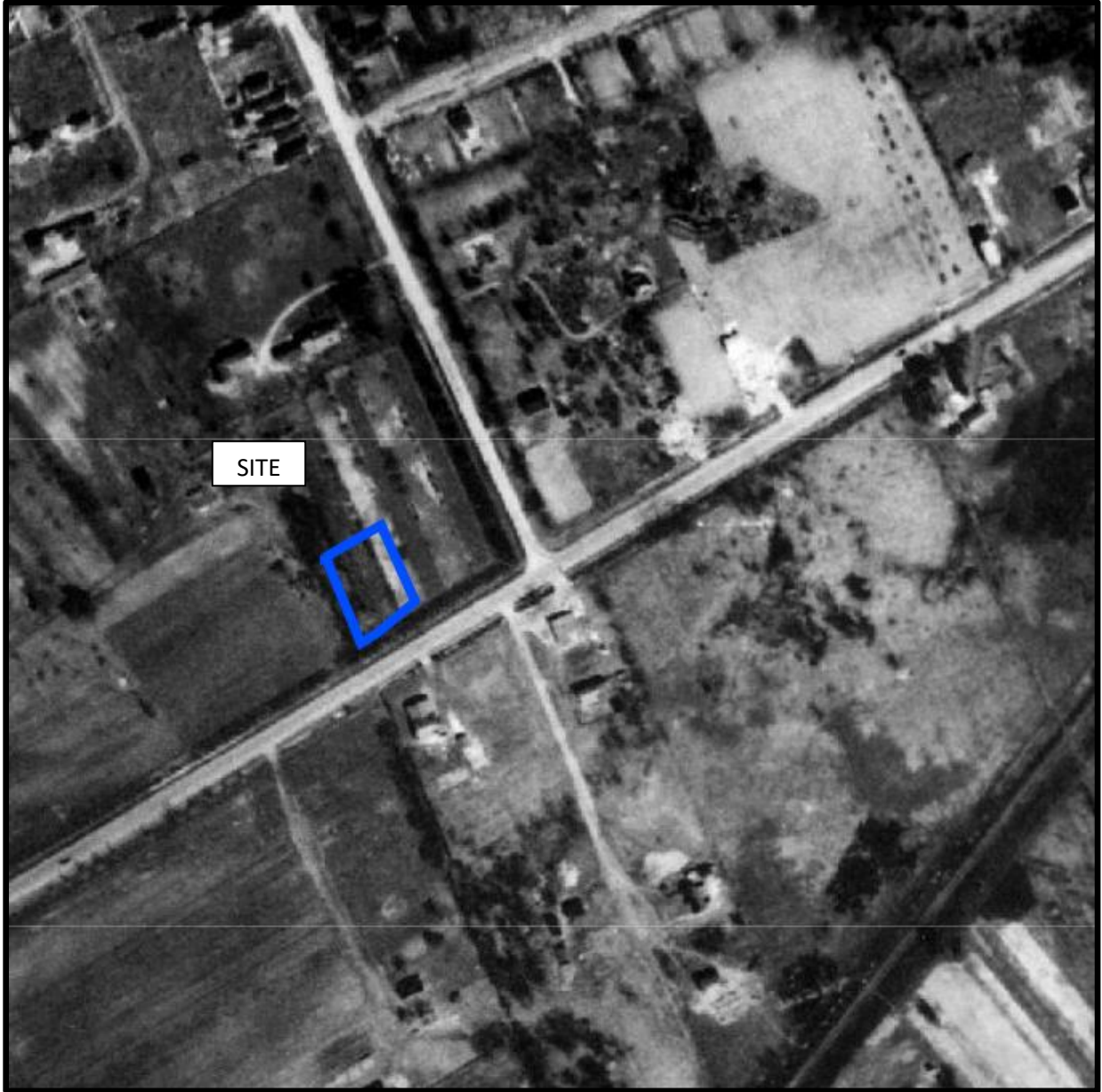

AERIAL PHOTOGRAPH  
1928

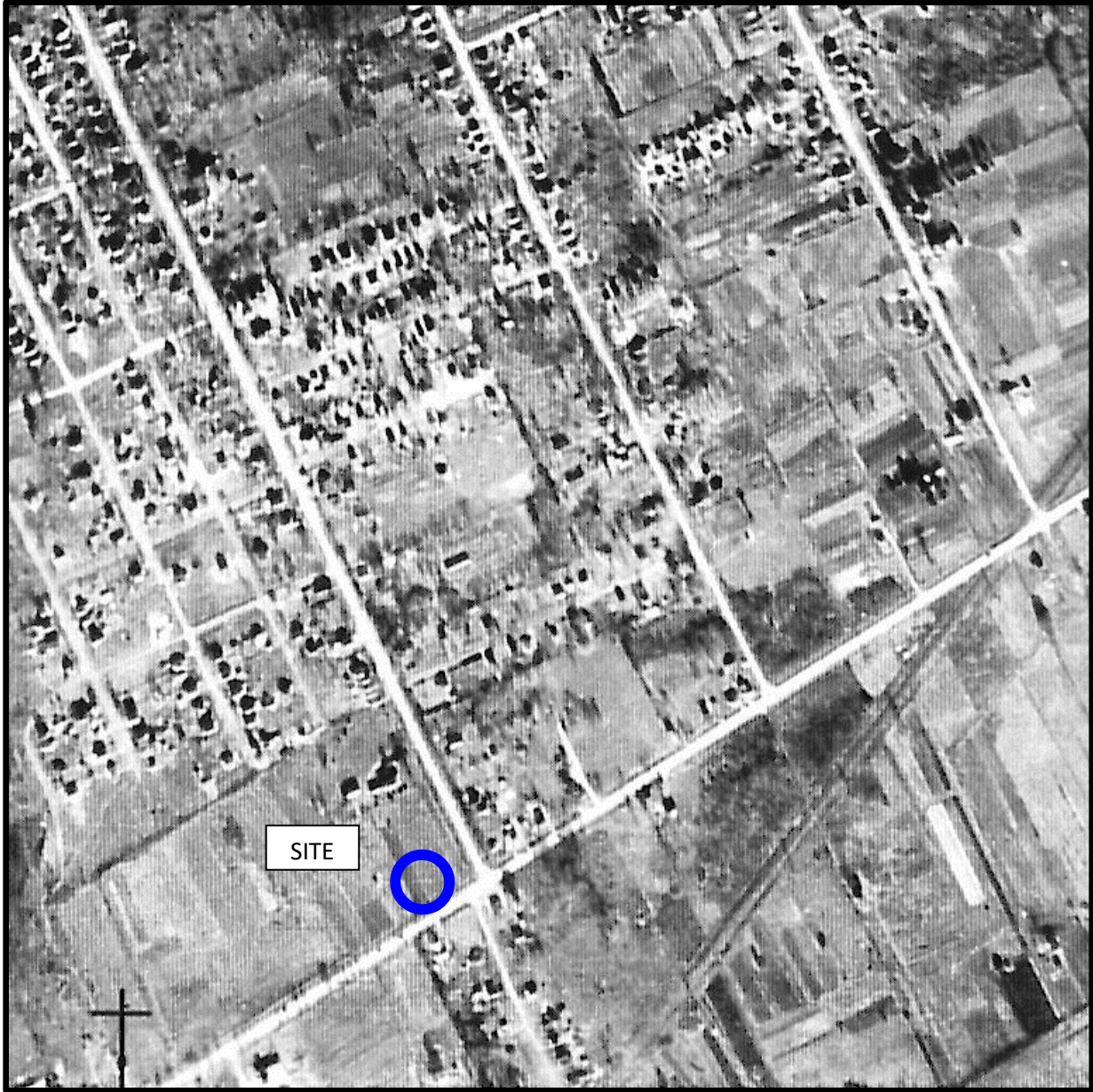

AERIAL PHOTOGRAPH  
1945

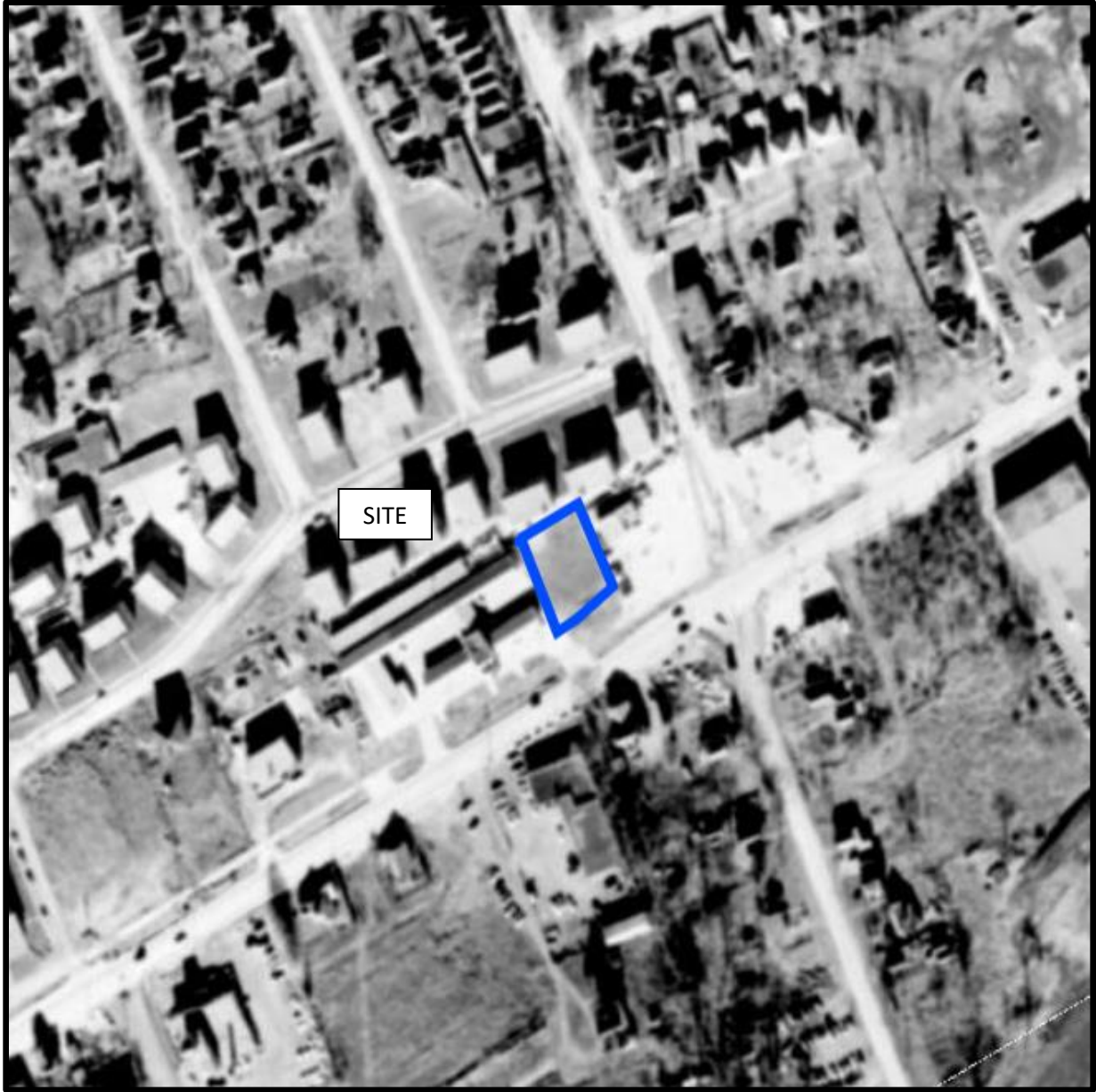

AERIAL PHOTOGRAPH  
1958



AERIAL PHOTOGRAPH  
1962

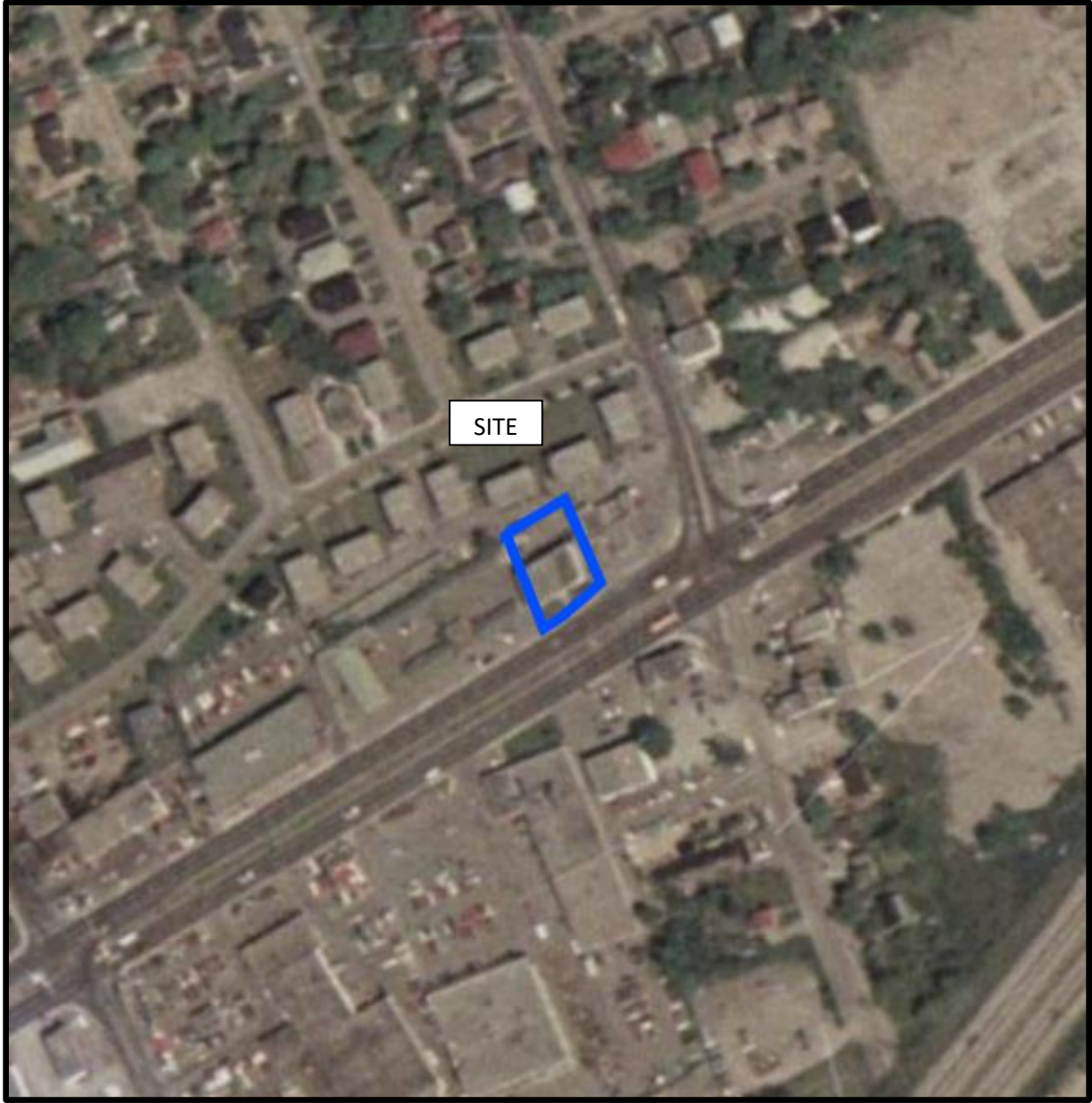

AERIAL PHOTOGRAPH  
1976

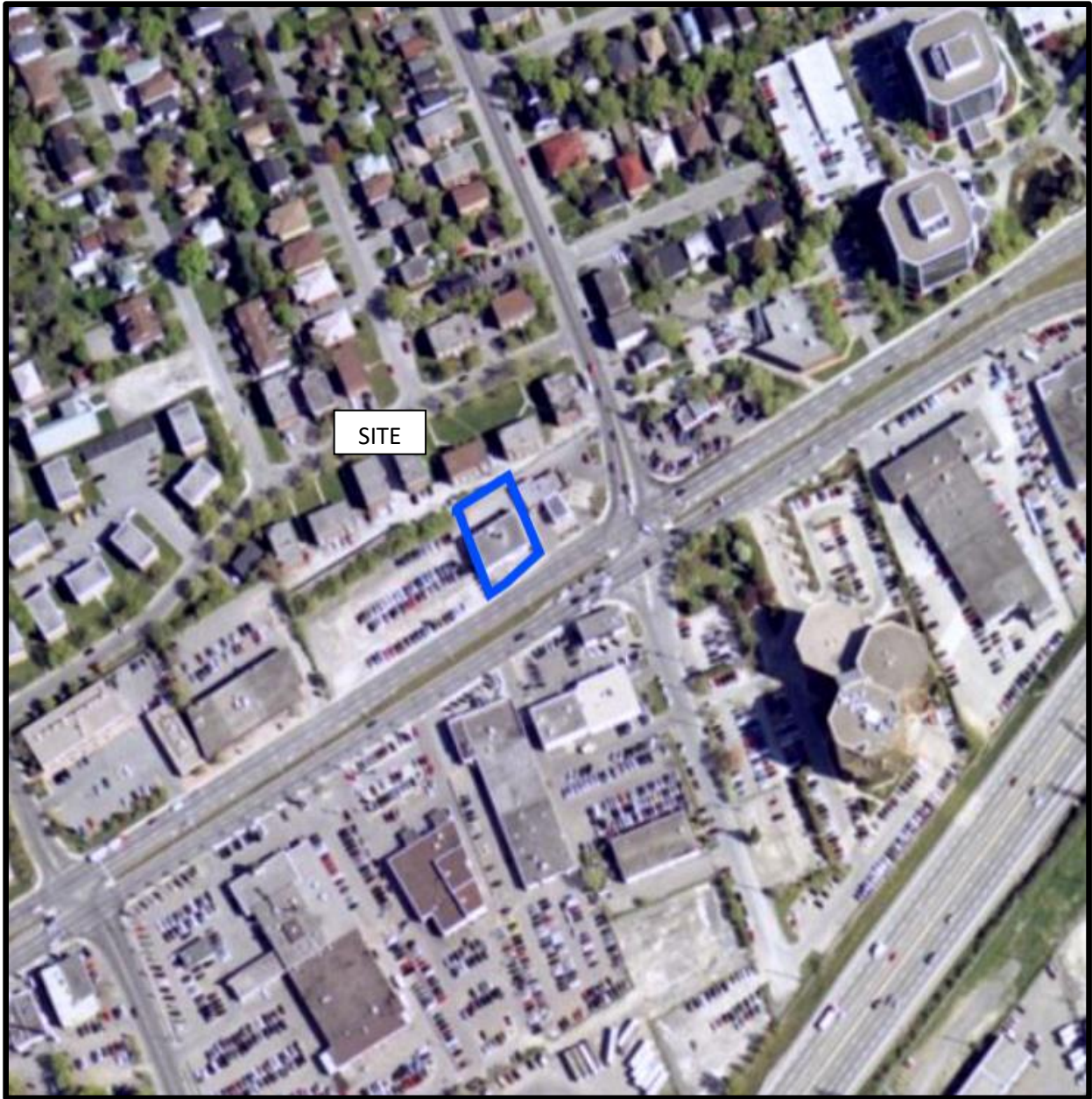

AERIAL PHOTOGRAPH  
2002

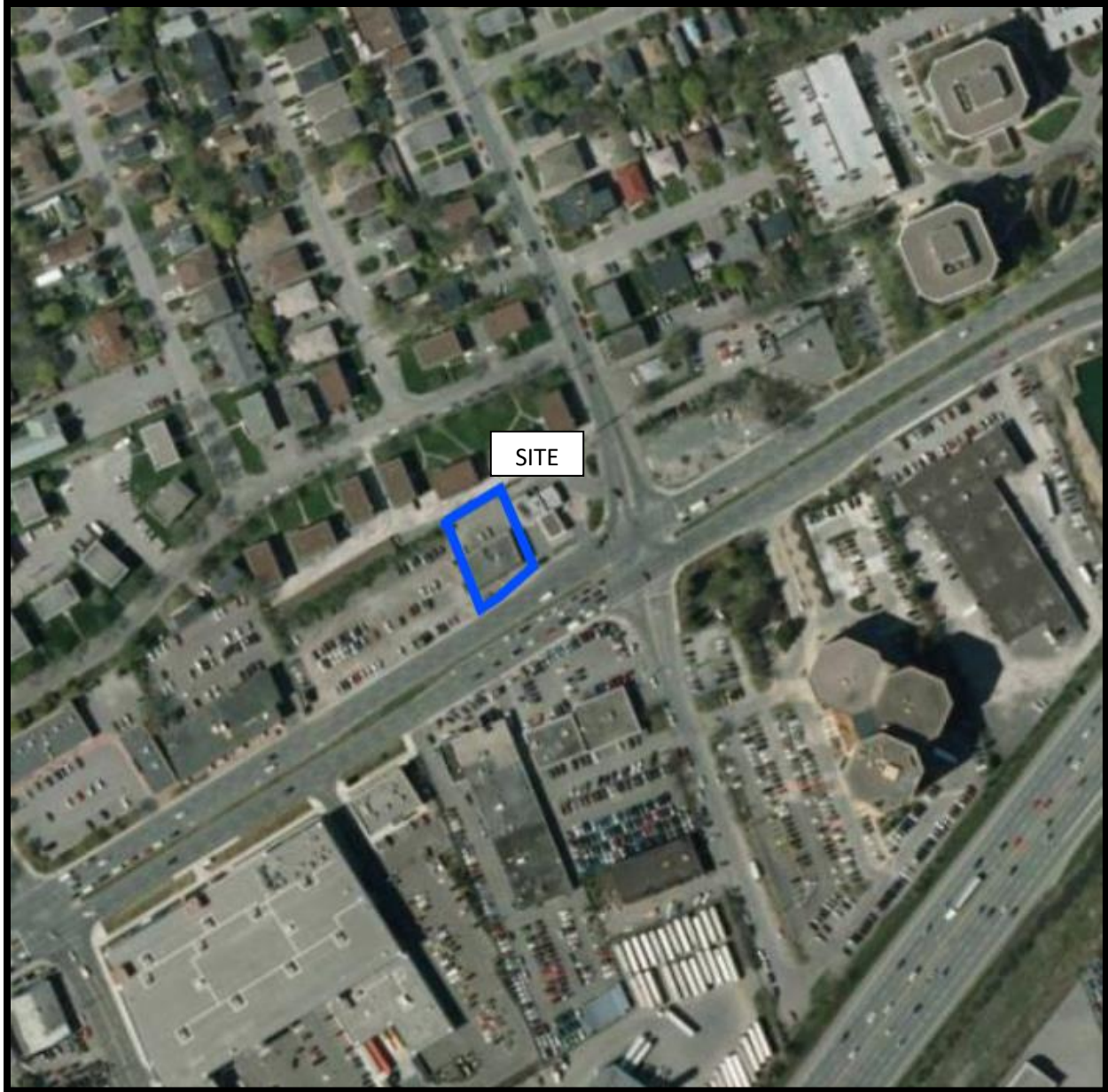

AERIAL PHOTOGRAPH  
2011



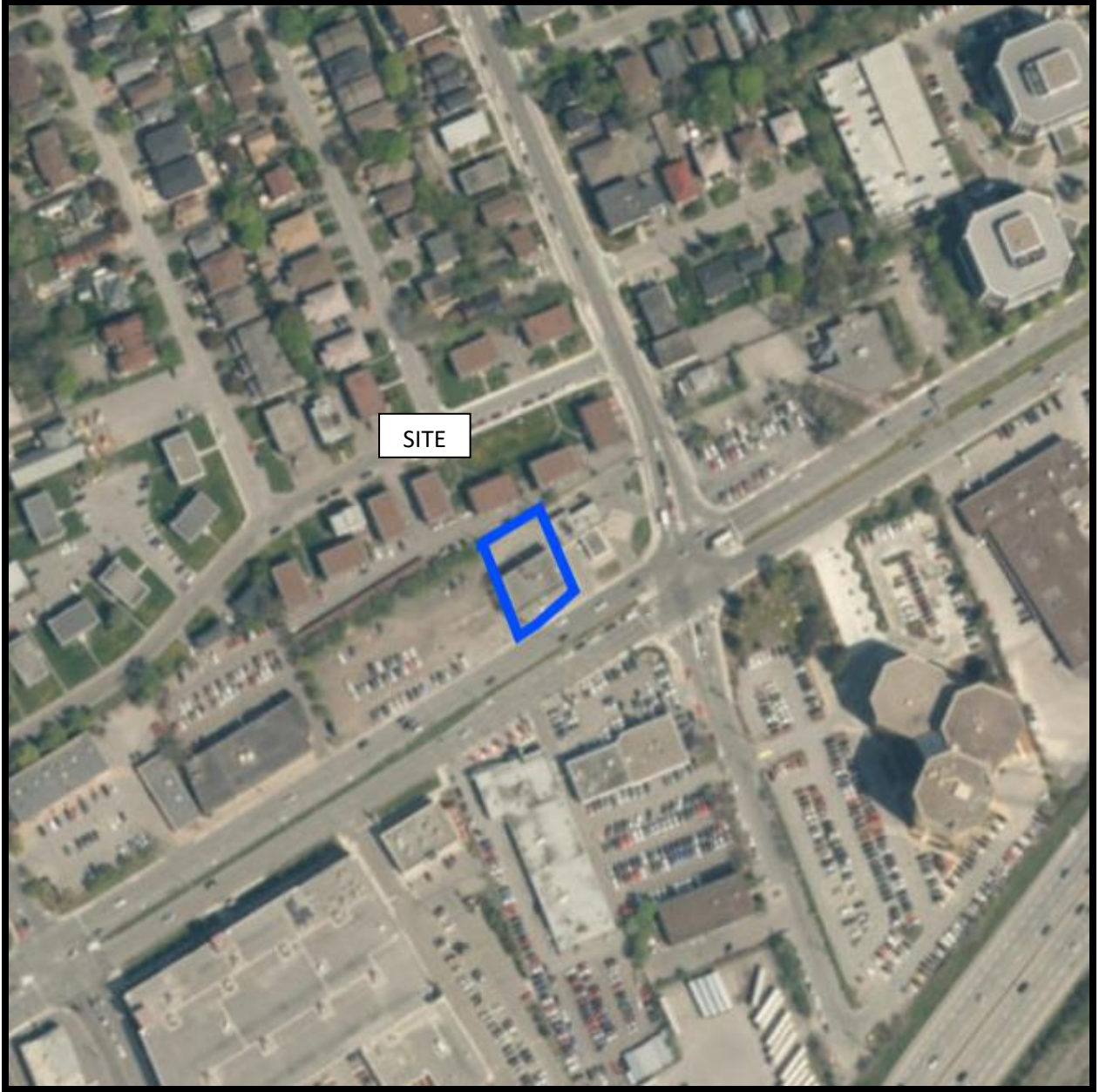

AERIAL PHOTOGRAPH  
2017

## Site Photographs

PE4987

1619 Carling Avenue – Ottawa, ON

November 16, 2020



Photograph 1: View of the Phase I Property, taken from Carling Avenue looking north.



Photograph 2: Southeastern side of the Phase I Property and neighbouring property to the east.

## Site Photographs

PE4987

1619 Carling Avenue – Ottawa, ON

November 16, 2020



Photograph 3: Northern view of the Phase I Property and subject building, looking southwest.

# **APPENDIX 2**

**MECP FOI REPOSE**

**MECP WELL RECORDS**

**TSSA RESPONSE**

**HLUI RESPONSE**

**ERIS REPORT**

## Map: Well records

This map allows you to search and view well record information from reported wells in Ontario.

Full dataset is available in the [Open Data catalogue](#).

[Go Back to Map](#)

## Well ID

Well ID Number: 7188765  
 Well Audit Number: C15840  
 Well Tag Number:

*This table contains information from the original well record and any subsequent updates.*

## Well Location

Address of Well Location	
Township	OTTAWA CITY
Lot	
Concession	
County/District/Municipality	OTTAWA-CARLETON
City/Town/Village	
Province	ON
Postal Code	n/a
UTM Coordinates	NAD83 — Zone 18
	Easting: 441509.00
	Northing: 5025533.00
Municipal Plan and Sublot Number	
Other	

## Overburden and Bedrock Materials Interval

General Colour	Most Common Material	Other Materials	General Description	Depth From	Depth To
----------------	----------------------	-----------------	---------------------	------------	----------

## Annular Space/Abandonment Sealing Record

Depth From	Depth To	Type of Sealant Used (Material and Type)	Volume Placed
------------	----------	--	---------------

## Method of Construction & Well Use

Method of Construction	Well Use
------------------------	----------

## Status of Well

### Construction Record - Casing

Inside Diameter	Open Hole or material	Depth From	Depth To
-----------------	-----------------------	------------	----------

### Construction Record - Screen

Outside Diameter	Material	Depth From	Depth To
------------------	----------	------------	----------

## Well Contractor and Well Technician Information

Well Contractor's Licence Number: 1844

## Results of Well Yield Testing

After test of well yield, water was

If pumping discontinued, give reason

Pump intake set at

Pumping Rate

Duration of Pumping

Final water level

If flowing give rate

Recommended pump depth

Recommended pump rate

Well Production

Disinfected?

## Draw Down & Recovery

Draw Down Time(min)	Draw Down Water level	Recovery Time(min)	Recovery Water level
SWL			
1		1	
2		2	
3		3	
4		4	
5		5	
10		10	
15		15	
20		20	
25		25	
30		30	
40		40	
45		45	
50		50	
60		60	

## Water Details

Water Found at Depth	Kind
----------------------	------

## Hole Diameter

Depth From	Depth To	Diameter
------------	----------	----------

**Audit Number:** C15840

**Date Well Completed:** May 24, 2012

**Date Well Record Received by MOE:** July 10, 2012

Updated: January 24, 2020

## Map: Well records

This map allows you to search and view well record information from reported wells in Ontario.

Full dataset is available in the [Open Data catalogue](#).

[Go Back to Map](#)

## Well ID

Well ID Number: 7225567  
 Well Audit Number: Z188283  
 Well Tag Number: A164376

*This table contains information from the original well record and any subsequent updates.*

## Well Location

<b>Address of Well Location</b>	1599 CARLING AVE.
<b>Township</b>	OTTAWA CITY
<b>Lot</b>	
<b>Concession</b>	
<b>County/District/Municipality</b>	OTTAWA-CARLETON
<b>City/Town/Village</b>	Ottawa
<b>Province</b>	ON
<b>Postal Code</b>	n/a
<b>UTM Coordinates</b>	NAD83 — Zone 18 Easting: 441537.00 Northing: 5025543.00
<b>Municipal Plan and Sublot Number</b>	
<b>Other</b>	

## Overburden and Bedrock Materials Interval

General Colour	Most Common Material	Other Materials	General Description	Depth From	Depth To
GREY	GRVL		LOOS	0 m	.31 m
BRWN	SAND	GRVL	LOOS	.31 m	3.1 m
GREY	GRVL	SAND	DNSE	3.1 m	3.96 m



# Annular Space/Abandonment Sealing Record

Depth From	Depth To	Type of Sealant Used (Material and Type)	Volume Placed
0 m	.31 m	FLUSHMOUNT/ CONCRETE	
.31 m	2.13 m	BENTONITE	
2.13 m	3.96 m	FILTER SAND	

## Method of Construction & Well Use

Method of Construction	Well Use
Air Percussion	Monitoring and Test Hole

## Status of Well

Monitoring and Test Hole

## Construction Record - Casing

Inside Diameter	Open Hole or material	Depth From	Depth To
5.2 cm	PLASTIC	0 m	2.44 m

## Construction Record - Screen

Outside Diameter	Material	Depth From	Depth To
6.03 cm	PLASTIC	2.44 m	3.96 m

## Well Contractor and Well Technician Information

Well Contractor's Licence Number: 7241

## Results of Well Yield Testing

After test of well yield, water was
If pumping discontinued, give reason
Pump intake set at
Pumping Rate
Duration of Pumping
Final water level

**If flowing give rate**

**Recommended pump depth**

**Recommended pump rate**

**Well Production**

**Disinfected?**

## **Draw Down & Recovery**

<b>Draw Down Time(min)</b>	<b>Draw Down Water level</b>	<b>Recovery Time(min)</b>	<b>Recovery Water level</b>
----------------------------	------------------------------	---------------------------	-----------------------------

SWL

1		1	
2		2	
3		3	
4		4	
5		5	
10		10	
15		15	
20		20	
25		25	
30		30	
40		40	
45		45	
50		50	
60		60	

## **Water Details**

<b>Water Found at Depth</b>	<b>Kind</b>
-----------------------------	-------------

## **Hole Diameter**

<b>Depth From</b>	<b>Depth To</b>	<b>Diameter</b>
0 m	3.96 m	11.43 cm

## Map: Well records

This map allows you to search and view well record information from reported wells in Ontario.

Full dataset is available in the [Open Data catalogue](#).

[Go Back to Map](#)

## Well ID

Well ID Number: 7225571  
 Well Audit Number: Z187697  
 Well Tag Number: A164369

*This table contains information from the original well record and any subsequent updates.*

## Well Location

<b>Address of Well Location</b>	1599 CARLING AVE.
<b>Township</b>	NEPEAN TOWNSHIP
<b>Lot</b>	
<b>Concession</b>	
<b>County/District/Municipality</b>	OTTAWA-CARLETON
<b>City/Town/Village</b>	Ottawa
<b>Province</b>	ON
<b>Postal Code</b>	n/a
<b>UTM Coordinates</b>	NAD83 — Zone 18 Easting: 441541.00 Northing: 5025552.00
<b>Municipal Plan and Sublot Number</b>	
<b>Other</b>	

## Overburden and Bedrock Materials Interval

General Colour	Most Common Material	Other Materials	General Description	Depth From	Depth To
GREY	GRVL		LOOS	0 m	.31 m
BRWN	SAND	GRVL	LOOS	.31 m	1.52 m
GREY	LMSN		LYRD	1.52 m	5.18 m

# Annular Space/Abandonment Sealing Record

Depth From	Depth To	Type of Sealant Used (Material and Type)	Volume Placed
0 m	.31 m	FLUSHMOUNT/ CONCRETE	
.31 m	1.83 m	BENTONITE	
1.83 m	5.18 m	FILTER SAND	

## Method of Construction & Well Use

Method of Construction	Well Use
Air Percussion DIRECT PUSH	Monitoring and Test Hole

## Status of Well

Monitoring and Test Hole

## Construction Record - Casing

Inside Diameter	Open Hole or material	Depth From	Depth To
5.2 cm	PLASTIC	0 m	3.65 m

## Construction Record - Screen

Outside Diameter	Material	Depth From	Depth To
6.03 cm	PLASTIC	3.65 m	5.18 m

## Well Contractor and Well Technician Information

Well Contractor's Licence Number: 7241

## Results of Well Yield Testing

After test of well yield, water was
If pumping discontinued, give reason
Pump intake set at
Pumping Rate
Duration of Pumping
Final water level

**If flowing give rate**

**Recommended pump depth**

**Recommended pump rate**

**Well Production**

**Disinfected?**

## **Draw Down & Recovery**

<b>Draw Down Time(min)</b>	<b>Draw Down Water level</b>	<b>Recovery Time(min)</b>	<b>Recovery Water level</b>
----------------------------	------------------------------	---------------------------	-----------------------------

SWL

1		1	
2		2	
3		3	
4		4	
5		5	
10		10	
15		15	
20		20	
25		25	
30		30	
40		40	
45		45	
50		50	
60		60	

## **Water Details**

<b>Water Found at Depth</b>	<b>Kind</b>
-----------------------------	-------------

## **Hole Diameter**

<b>Depth From</b>	<b>Depth To</b>	<b>Diameter</b>
0 m	2.13 m	11.43 cm
2.13 m	5.18 m	7.62 cm

## Map: Well records

This map allows you to search and view well record information from reported wells in Ontario.

Full dataset is available in the [Open Data catalogue](#).

[Go Back to Map](#)

## Well ID

Well ID Number: 7225573

Well Audit Number: Z188277

Well Tag Number: A164379

*This table contains information from the original well record and any subsequent updates.*

## Well Location

<b>Address of Well Location</b>	1599 CARLING AVE.
<b>Township</b>	NEPEAN TOWNSHIP
<b>Lot</b>	
<b>Concession</b>	
<b>County/District/Municipality</b>	OTTAWA-CARLETON
<b>City/Town/Village</b>	Ottawa
<b>Province</b>	ON
<b>Postal Code</b>	n/a
<b>UTM Coordinates</b>	NAD83 — Zone 18 Easting: 441555.00 Northing: 5025536.00
<b>Municipal Plan and Sublot Number</b>	
<b>Other</b>	

## Overburden and Bedrock Materials Interval

General Colour	Most Common Material	Other Materials	General Description	Depth From	Depth To
GREY	GRVL		LOOS	0 m	.31 m
BRWN	SAND	GRVL	LOOS	.31 m	1.52 m
GREY	LMSN		LYRD	1.52 m	8.22 m

# Annular Space/Abandonment Sealing Record

Depth From	Depth To	Type of Sealant Used (Material and Type)	Volume Placed
0 m	.31 m	FLUSHMOUNT/ CONCRETE	
.31 m	6.4 m	BENTONITE	
6.4 m	8.22 m	FILTER SAND	

## Method of Construction & Well Use

Method of Construction	Well Use
Diamond	Monitoring and Test Hole

## Status of Well

Monitoring and Test Hole

## Construction Record - Casing

Inside Diameter	Open Hole or material	Depth From	Depth To
5.2 cm	PLASTIC	0 m	6.7 m

## Construction Record - Screen

Outside Diameter	Material	Depth From	Depth To
6.03 cm	PLASTIC	6.7 m	8.22 m

## Well Contractor and Well Technician Information

Well Contractor's Licence Number: 7241

## Results of Well Yield Testing

After test of well yield, water was

If pumping discontinued, give reason

Pump intake set at

Pumping Rate

Duration of Pumping

Final water level

**If flowing give rate**

**Recommended pump depth**

**Recommended pump rate**

**Well Production**

**Disinfected?**

## **Draw Down & Recovery**

<b>Draw Down Time(min)</b>	<b>Draw Down Water level</b>	<b>Recovery Time(min)</b>	<b>Recovery Water level</b>
----------------------------	------------------------------	---------------------------	-----------------------------

SWL

1		1	
2		2	
3		3	
4		4	
5		5	
10		10	
15		15	
20		20	
25		25	
30		30	
40		40	
45		45	
50		50	
60		60	

## **Water Details**

<b>Water Found at Depth</b>	<b>Kind</b>
-----------------------------	-------------

## **Hole Diameter**

<b>Depth From</b>	<b>Depth To</b>	<b>Diameter</b>
0 m	1.83 m	11.43 cm
1.83 m	8.22 m	7.62 cm



## Map: Well records

This map allows you to search and view well record information from reported wells in Ontario.

Full dataset is available in the [Open Data catalogue](#).

[Go Back to Map](#)

## Well ID

Well ID Number: 7225578  
 Well Audit Number: Z187702  
 Well Tag Number: A164371

*This table contains information from the original well record and any subsequent updates.*

## Well Location

<b>Address of Well Location</b>	1599 CARLING AVE.
<b>Township</b>	NEPEAN TOWNSHIP
<b>Lot</b>	
<b>Concession</b>	
<b>County/District/Municipality</b>	OTTAWA-CARLETON
<b>City/Town/Village</b>	Ottawa
<b>Province</b>	ON
<b>Postal Code</b>	n/a
<b>UTM Coordinates</b>	NAD83 — Zone 18 Easting: 441541.00 Northing: 5025546.00
<b>Municipal Plan and Sublot Number</b>	
<b>Other</b>	

## Overburden and Bedrock Materials Interval

General Colour	Most Common Material	Other Materials	General Description	Depth From	Depth To
GREY	GRVL		LOOS	0 m	.31 m
BRWN	SAND	GRVL	LOOS	.31 m	1.52 m
GREY	LMSN		LYRD	1.52 m	5.18 m

# Annular Space/Abandonment Sealing Record

Depth From	Depth To	Type of Sealant Used (Material and Type)	Volume Placed
0 m	.31 m	FLUSHMOLUNT/ CONCRETE	
.31 m	1.83 m	BENTONITE	
1.83 m	5.18 m	FILTER SAND	

## Method of Construction & Well Use

Method of Construction	Well Use
Air Percussion DIRECT PUSH	Monitoring and Test Hole

## Status of Well

Monitoring and Test Hole

## Construction Record - Casing

Inside Diameter	Open Hole or material	Depth From	Depth To
5.2 cm	PLASTIC	0 m	3.65 m

## Construction Record - Screen

Outside Diameter	Material	Depth From	Depth To
6.03 cm	PLASTIC	3.65 m	5.18 m

## Well Contractor and Well Technician Information

Well Contractor's Licence Number: 7241

## Results of Well Yield Testing

After test of well yield, water was

If pumping discontinued, give reason

Pump intake set at

Pumping Rate

Duration of Pumping

Final water level

**If flowing give rate**

**Recommended pump depth**

**Recommended pump rate**

**Well Production**

**Disinfected?**

## **Draw Down & Recovery**

<b>Draw Down Time(min)</b>	<b>Draw Down Water level</b>	<b>Recovery Time(min)</b>	<b>Recovery Water level</b>
----------------------------	------------------------------	---------------------------	-----------------------------

SWL

1		1	
2		2	
3		3	
4		4	
5		5	
10		10	
15		15	
20		20	
25		25	
30		30	
40		40	
45		45	
50		50	
60		60	

## **Water Details**

<b>Water Found at Depth</b>	<b>Kind</b>
-----------------------------	-------------

## **Hole Diameter**

<b>Depth From</b>	<b>Depth To</b>	<b>Diameter</b>
0 m	2.13 m	11.43 cm
2.13 m	5.18 m	7.62 cm

## Map: Well records

This map allows you to search and view well record information from reported wells in Ontario.

Full dataset is available in the [Open Data catalogue](#).

[Go Back to Map](#)

## Well ID

Well ID Number: 7233795  
 Well Audit Number: Z198290  
 Well Tag Number:

*This table contains information from the original well record and any subsequent updates.*

## Well Location

<b>Address of Well Location</b>	1599 CARLING AVE
<b>Township</b>	NEPEAN TOWNSHIP
<b>Lot</b>	
<b>Concession</b>	
<b>County/District/Municipality</b>	OTTAWA-CARLETON
<b>City/Town/Village</b>	Ottawa
<b>Province</b>	ON
<b>Postal Code</b>	n/a
<b>UTM Coordinates</b>	NAD83 — Zone 18 Easting: 441538.00 Northing: 5025548.00
<b>Municipal Plan and Sublot Number</b>	
<b>Other</b>	

## Overburden and Bedrock Materials Interval

General Colour	Most Common Material	Other Materials	General Description	Depth From	Depth To
----------------	----------------------	-----------------	---------------------	------------	----------

## Annular Space/Abandonment Sealing Record

Depth From	Depth To	Type of Sealant Used (Material and Type)	Volume Placed
0 m	2.13 m	HOLEPLUG	

## Method of Construction & Well Use

Method of Construction	Well Use
	Other

## Status of Well

Abandoned-Other

## Construction Record - Casing

Inside Diameter	Open Hole or material	Depth From	Depth To
20.32 cm	PLASTIC		

## Construction Record - Screen

Outside Diameter	Material	Depth From	Depth To

## Well Contractor and Well Technician Information

Well Contractor's Licence Number: 7241

## Results of Well Yield Testing

After test of well yield, water was
If pumping discontinued, give reason
Pump intake set at
Pumping Rate
Duration of Pumping
Final water level
If flowing give rate
Recommended pump depth
Recommended pump rate
Well Production

## Disinfected?

---

## Draw Down & Recovery

Draw Down Time(min)	Draw Down Water level	Recovery Time(min)	Recovery Water level
SWL			
1		1	
2		2	
3		3	
4		4	
5		5	
10		10	
15		15	
20		20	
25		25	
30		30	
40		40	
45		45	
50		50	
60		60	

## Water Details

Water Found at Depth	Kind
----------------------	------

---

## Hole Diameter

Depth From	Depth To	Diameter
0 m	2.13 m	20.32 cm

---

**Audit Number:** Z198290

**Date Well Completed:** October 28, 2014

**Date Well Record Received by MOE:** December 15, 2014

## Map: Well records

This map allows you to search and view well record information from reported wells in Ontario.

Full dataset is available in the [Open Data catalogue](#).

[Go Back to Map](#)

## Well ID

Well ID Number: 7233797  
 Well Audit Number: Z198291  
 Well Tag Number:

*This table contains information from the original well record and any subsequent updates.*

## Well Location

<b>Address of Well Location</b>	1599 CARLING AVE
<b>Township</b>	NEPEAN TOWNSHIP
<b>Lot</b>	
<b>Concession</b>	
<b>County/District/Municipality</b>	OTTAWA-CARLETON
<b>City/Town/Village</b>	Ottawa
<b>Province</b>	ON
<b>Postal Code</b>	n/a
<b>UTM Coordinates</b>	NAD83 — Zone 18 Easting: 441534.00 Northing: 5025535.00
<b>Municipal Plan and Sublot Number</b>	
<b>Other</b>	

## Overburden and Bedrock Materials Interval

General Colour	Most Common Material	Other Materials	General Description	Depth From	Depth To
----------------	----------------------	-----------------	---------------------	------------	----------

## Annular Space/Abandonment Sealing Record

Depth From	Depth To	Type of Sealant Used (Material and Type)	Volume Placed
0 m	3.35 m	HOLEPLUG	

## Method of Construction & Well Use

Method of Construction	Well Use
	Other

## Status of Well

Abandoned-Other

## Construction Record - Casing

Inside Diameter	Open Hole or material	Depth From	Depth To
20.32 cm	PLASTIC		

## Construction Record - Screen

Outside Diameter	Material	Depth From	Depth To

## Well Contractor and Well Technician Information

Well Contractor's Licence Number: 7241

## Results of Well Yield Testing

After test of well yield, water was
If pumping discontinued, give reason
Pump intake set at
Pumping Rate
Duration of Pumping
Final water level
If flowing give rate
Recommended pump depth
Recommended pump rate
Well Production



## Disinfected?

---

## Draw Down & Recovery

Draw Down Time(min)	Draw Down Water level	Recovery Time(min)	Recovery Water level
SWL			
1		1	
2		2	
3		3	
4		4	
5		5	
10		10	
15		15	
20		20	
25		25	
30		30	
40		40	
45		45	
50		50	
60		60	

## Water Details

Water Found at Depth	Kind
----------------------	------

---

## Hole Diameter

Depth From	Depth To	Diameter
0 m	1.5 m	20.32 cm

**Audit Number:** Z198291

**Date Well Completed:** October 28, 2014

**Date Well Record Received by MOE:** December 15, 2014

UTM 118 Z 414114 210 E  
9 R 510125 2815 N  
 Elev. 19 R 01250  
 Basin 25 1 1



The Water-well Drillers Act, 1954  
 Department of Mines

15 N<sup>o</sup> 3001  
**RECEIVED**  
 JUL 23 1956  
 GEOLOGICAL BRANCH  
 DEPARTMENT OF MINES

# Water-Well Record

County or Territorial District Parleton Township, Village, Town or City Ottawa  
 Village, Town or City Ottawa  
 Address Alladin Motel  
 Date completed (day) (month) (year)

## Pipe and Casing Record

## Pumping Test

Casing diameter(s) 5" Static level 40'  
 Length(s) Pumping rate 700 G.P.M.  
 Type of screen Pumping level 64'  
 Length of screen Duration of test 2 hrs.

## Well Log

## Water Record

Overburden and Bedrock Record	From ft.	To ft.	Depth (s) at which water (s) found	No. of feet water rises	Kind of water (fresh, salty, or sulphur)
<u>Clay</u>	<u>1'</u>	<u>4'</u>	<u>210'</u>	<u>210.</u>	<u>Fresh.</u>
<u>Limestone</u>	<u>4'</u>	<u>250'</u>			

For what purpose(s) is the water to be used?  
motel use  
 Is water clear or cloudy? clear  
 Is well on upland, in valley, or on hillside? valley  
 Drilling firm M. M. Meagher  
 Address 639 Rowanwood Ave Ottawa  
 Name of Driller M. M. Meagher  
 Address  
 Licence Number 171  
 I certify that the foregoing statements of fact are true.  
 Date Apr 12 M. M. Meagher  
 Signature of Licensee

**Location of Well**  
 In diagram below show distances of well from road and lot line. Indicate north by arrow.  
 N  
  
Parlington Ave.  
Ottawa West.

5 Carling Ave.

UTM 1182 44114110 E

9R 50254010 N

Elev. 91R 02610

Basin 25



ONTARIO

The Well Drillers Act
Department of Mines, Province of Ontario

15 No 8036

RECEIVED
APR - 1 1952
GEOLOGICAL BRANCH
DEPARTMENT of MINES

Water Well Record

County or Territorial District... Ottawa
Town or City... Churchill Ave
Date Completed... Cost of well (excluding pump)...

Pipe and Casing Record

Pumping Test

Casing diameter(s) 4"
Length(s) of casing(s) 21'
Type of screen...
Length of screen...
Distance from top of screen to ground level...
Is well a gravel-wall type?...

Water Record

Table with 4 columns: Kind (fresh or mineral), Quality (hard, soft, contains iron, sulphur, etc.), Appearance (clear, cloudy, coloured), For what purpose(s) is the water to be used?, How far is well from possible source of contamination?, What is the source of contamination?, Enclose a copy of any mineral analysis that has been made of water. Includes columns for Depth(s) to Water Horizon(s), Kind of Water, and No. of Feet Water Rises.

Well Log

Table with 3 columns: Overburden and Bedrock Record, From, To. Contains handwritten entries: 1 - 2 feet earth, 2 - 100 hard limestone rock.

Location of Well

In diagram below show distances of well from road and lot line. Indicate north by arrow.

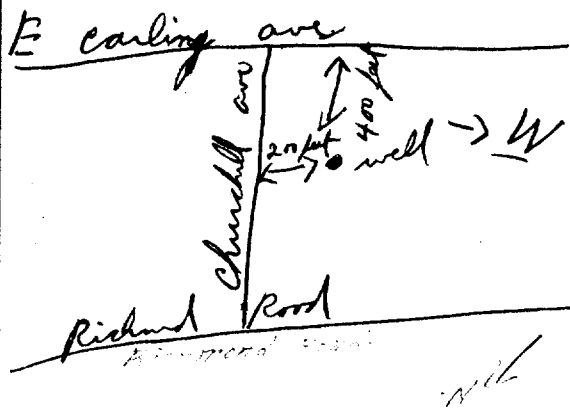

Situation: Is well on upland, in valley, or on hillside? level
Drilling Firm... G. A. S. Mulvey
Address... 488 Mac Lane St
Name of Driller... Moss Rend
Date... May 7, 1952
Licence Number...
Signature of Licensee... G. A. S. Mulvey Per M.R.



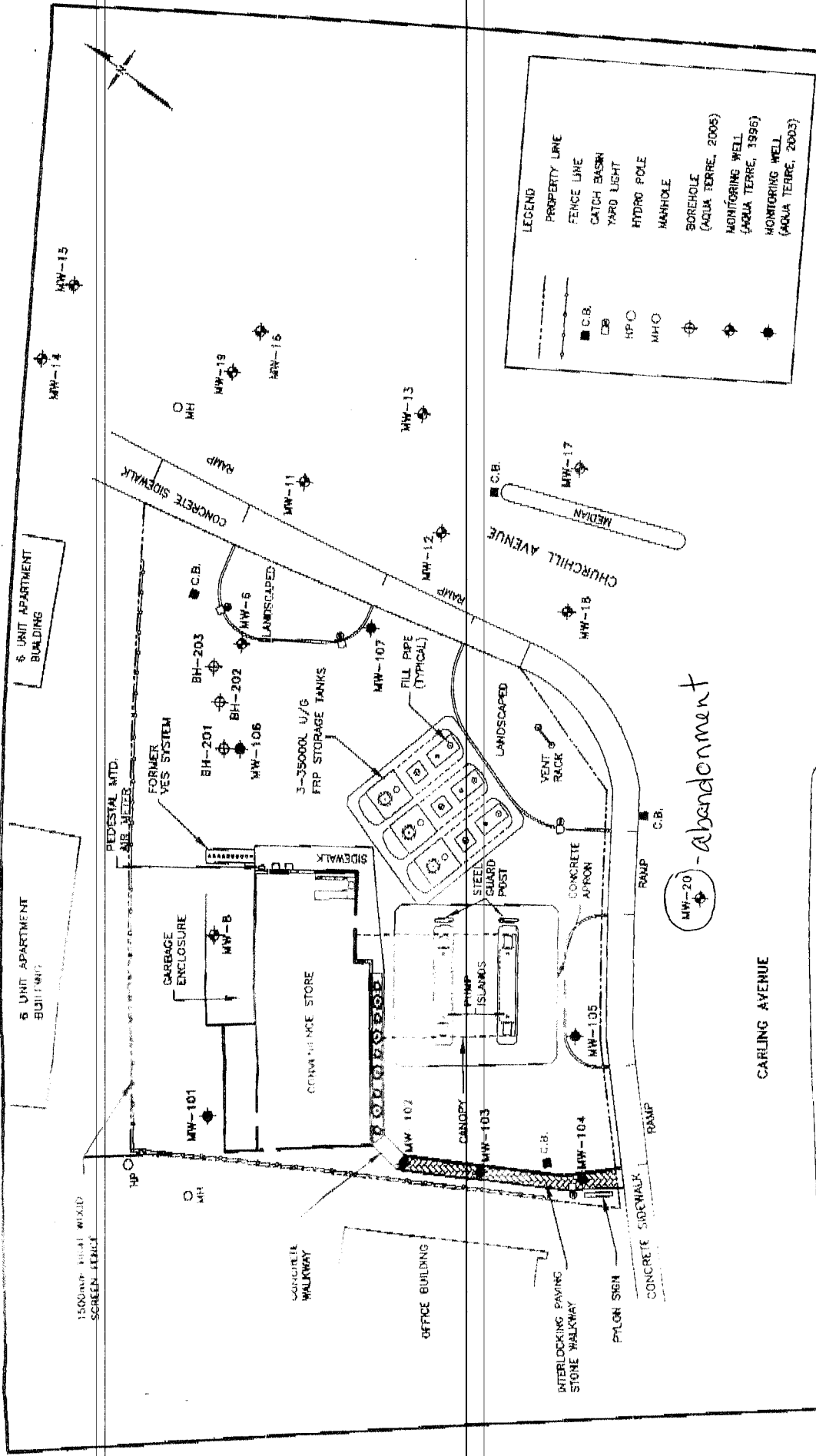

SCALE 1:400

0 5 10 20m

**LEGEND**

- PROPERTY LINE
- - - FENCE LINE
- C.B.
- CB
- H.P.O.
- M.H.O.
- ⊕ BOREHOLE (AQUA TERRE, 2006)
- ⊕ MONITORING WELL (AQUA TERRE, 1996)
- ⊕ MONITORING WELL (AQUA TERRE, 2003)

Client/Location	Shell Canada Products 1507 CARLING AVENUE OTTAWA, ONTARIO	Title	BOREHOLE AND MONITORING WELL LOCATIONS
Project No.	98521A	Date	20-JUN-2003
Drawn	98521A-MW-14.DWG	Project Manager	RAS
Verified	EM		RAS

NOTE(S):  
- SCALE AND SITE INFRASTRUCTURE LOCATIONS ARE APPROXIMATE

SOURCE(S):  
- J&B ENGINEERING INC., RLS RETROFIT LAYOUT PLAN, FILE #004456,  
DWG #1-1, JUNE 9, 1996; REVISED NOV. 15, 1999

PLotted FILE(S) 1996-06-09 09:00:00 98521A-MW-14.DWG

FIGURE 2

1844

Z50491

OCT 17 2006

## Map: Well records

This map allows you to search and view well record information from reported wells in Ontario.

Full dataset is available in the [Open Data catalogue](#).

[Go Back to Map](#)

## Well ID

Well ID Number: 7233799  
 Well Audit Number: Z198294  
 Well Tag Number:

*This table contains information from the original well record and any subsequent updates.*

## Well Location

<b>Address of Well Location</b>	1599 CARLING AVE
<b>Township</b>	NEPEAN TOWNSHIP
<b>Lot</b>	
<b>Concession</b>	
<b>County/District/Municipality</b>	OTTAWA-CARLETON
<b>City/Town/Village</b>	Ottawa
<b>Province</b>	ON
<b>Postal Code</b>	n/a
<b>UTM Coordinates</b>	NAD83 — Zone 18 Easting: 441536.00 Northing: 5025525.00
<b>Municipal Plan and Sublot Number</b>	
<b>Other</b>	

## Overburden and Bedrock Materials Interval

General Colour	Most Common Material	Other Materials	General Description	Depth From	Depth To
----------------	----------------------	-----------------	---------------------	------------	----------

## Annular Space/Abandonment Sealing Record

Depth From	Depth To	Type of Sealant Used (Material and Type)	Volume Placed
0 m	2.13 m	HOLEPLUG	

## Method of Construction & Well Use

Method of Construction	Well Use
	Monitoring and Test Hole

## Status of Well

Abandoned-Other

## Construction Record - Casing

Inside Diameter	Open Hole or material	Depth From	Depth To
5.2 cm	PLASTIC		

## Construction Record - Screen

Outside Diameter	Material	Depth From	Depth To

## Well Contractor and Well Technician Information

Well Contractor's Licence Number: 7241

## Results of Well Yield Testing

After test of well yield, water was
If pumping discontinued, give reason
Pump intake set at
Pumping Rate
Duration of Pumping
Final water level
If flowing give rate
Recommended pump depth
Recommended pump rate
Well Production

## Disinfected?

---

## Draw Down & Recovery

Draw Down Time(min)	Draw Down Water level	Recovery Time(min)	Recovery Water level
SWL			
1		1	
2		2	
3		3	
4		4	
5		5	
10		10	
15		15	
20		20	
25		25	
30		30	
40		40	
45		45	
50		50	
60		60	

## Water Details

Water Found at Depth	Kind
----------------------	------

---

## Hole Diameter

Depth From	Depth To	Diameter
0 m	2.13 m	20.32 cm

---

**Audit Number:** Z198294

**Date Well Completed:** October 28, 2014

**Date Well Record Received by MOE:** December 15, 2014



## Map: Well records

This map allows you to search and view well record information from reported wells in Ontario.

Full dataset is available in the [Open Data catalogue](#).

[Go Back to Map](#)

## Well ID

Well ID Number: 7233799  
 Well Audit Number: Z198294  
 Well Tag Number:

*This table contains information from the original well record and any subsequent updates.*

## Well Location

<b>Address of Well Location</b>	1599 CARLING AVE
<b>Township</b>	NEPEAN TOWNSHIP
<b>Lot</b>	
<b>Concession</b>	
<b>County/District/Municipality</b>	OTTAWA-CARLETON
<b>City/Town/Village</b>	Ottawa
<b>Province</b>	ON
<b>Postal Code</b>	n/a
<b>UTM Coordinates</b>	NAD83 — Zone 18 Easting: 441536.00 Northing: 5025525.00
<b>Municipal Plan and Sublot Number</b>	
<b>Other</b>	

## Overburden and Bedrock Materials Interval

General Colour	Most Common Material	Other Materials	General Description	Depth From	Depth To
----------------	----------------------	-----------------	---------------------	------------	----------

## Annular Space/Abandonment Sealing Record

Depth From	Depth To	Type of Sealant Used (Material and Type)	Volume Placed
0 m	2.13 m	HOLEPLUG	

## Method of Construction & Well Use

Method of Construction	Well Use
	Monitoring and Test Hole

## Status of Well

Abandoned-Other

## Construction Record - Casing

Inside Diameter	Open Hole or material	Depth From	Depth To
5.2 cm	PLASTIC		

## Construction Record - Screen

Outside Diameter	Material	Depth From	Depth To

## Well Contractor and Well Technician Information

Well Contractor's Licence Number: 7241

## Results of Well Yield Testing

After test of well yield, water was
If pumping discontinued, give reason
Pump intake set at
Pumping Rate
Duration of Pumping
Final water level
If flowing give rate
Recommended pump depth
Recommended pump rate
Well Production

## Disinfected?

---

## Draw Down & Recovery

Draw Down Time(min)	Draw Down Water level	Recovery Time(min)	Recovery Water level
SWL			
1		1	
2		2	
3		3	
4		4	
5		5	
10		10	
15		15	
20		20	
25		25	
30		30	
40		40	
45		45	
50		50	
60		60	

## Water Details

Water Found at Depth	Kind
----------------------	------

---

## Hole Diameter

Depth From	Depth To	Diameter
0 m	2.13 m	20.32 cm

---

**Audit Number:** Z198294

**Date Well Completed:** October 28, 2014

**Date Well Record Received by MOE:** December 15, 2014

## Map: Well records

This map allows you to search and view well record information from reported wells in Ontario.

Full dataset is available in the [Open Data catalogue](#).

[Go Back to Map](#)

## Well ID

Well ID Number: 7233800  
 Well Audit Number: Z198293  
 Well Tag Number:

*This table contains information from the original well record and any subsequent updates.*

## Well Location

<b>Address of Well Location</b>	1599 CARLING AVE
<b>Township</b>	NEPEAN TOWNSHIP
<b>Lot</b>	
<b>Concession</b>	
<b>County/District/Municipality</b>	OTTAWA-CARLETON
<b>City/Town/Village</b>	Ottawa
<b>Province</b>	ON
<b>Postal Code</b>	n/a
<b>UTM Coordinates</b>	NAD83 — Zone 18 Easting: 441539.00 Northing: 5025525.00
<b>Municipal Plan and Sublot Number</b>	
<b>Other</b>	

## Overburden and Bedrock Materials Interval

General Colour	Most Common Material	Other Materials	General Description	Depth From	Depth To
				0 ft	

## Annular Space/Abandonment Sealing Record

Depth From	Depth To	Type of Sealant Used (Material and Type)	Volume Placed
0 ft	2.13 ft	HOLEPLUG	

## Method of Construction & Well Use

Method of Construction	Well Use
------------------------	----------

Monitoring and Test Hole

## Status of Well

Abandoned-Other

## Construction Record - Casing

Inside Diameter	Open Hole or material	Depth From	Depth To
5.2 inch	PLASTIC		

## Construction Record - Screen

Outside Diameter	Material	Depth From	Depth To
------------------	----------	------------	----------

## Well Contractor and Well Technician Information

Well Contractor's Licence Number: 7241

## Results of Well Yield Testing

After test of well yield, water was

If pumping discontinued, give reason

Pump intake set at

Pumping Rate

Duration of Pumping

Final water level

If flowing give rate

Recommended pump depth

Recommended pump rate

Well Production

## Disinfected?

---

## Draw Down & Recovery

Draw Down Time(min)	Draw Down Water level	Recovery Time(min)	Recovery Water level
SWL			
1		1	
2		2	
3		3	
4		4	
5		5	
10		10	
15		15	
20		20	
25		25	
30		30	
40		40	
45		45	
50		50	
60		60	

## Water Details

Water Found at Depth	Kind
----------------------	------

---

## Hole Diameter

Depth From	Depth To	Diameter
0 ft	2.13 ft	20.32 inch

---

**Audit Number:** Z198293

**Date Well Completed:** October 28, 2014

**Date Well Record Received by MOE:** December 15, 2014

## Map: Well records

This map allows you to search and view well record information from reported wells in Ontario.

Full dataset is available in the [Open Data catalogue](#).

[Go Back to Map](#)

## Well ID

Well ID Number: 7233801  
 Well Audit Number: Z198285  
 Well Tag Number:

*This table contains information from the original well record and any subsequent updates.*

## Well Location

<b>Address of Well Location</b>	1599 CARLING AVE
<b>Township</b>	NEPEAN TOWNSHIP
<b>Lot</b>	
<b>Concession</b>	
<b>County/District/Municipality</b>	OTTAWA-CARLETON
<b>City/Town/Village</b>	Ottawa
<b>Province</b>	ON
<b>Postal Code</b>	n/a
<b>UTM Coordinates</b>	NAD83 — Zone 18 Easting: 441525.00 Northing: 5025540.00
<b>Municipal Plan and Sublot Number</b>	
<b>Other</b>	

## Overburden and Bedrock Materials Interval

General Colour	Most Common Material	Other Materials	General Description	Depth From	Depth To
----------------	----------------------	-----------------	---------------------	------------	----------

## Annular Space/Abandonment Sealing Record

Depth From	Depth To	Type of Sealant Used (Material and Type)	Volume Placed
0 m	3.1 m	HOLEPLUG	

## Method of Construction & Well Use

Method of Construction	Well Use
Rotary (Convent.)	Other

## Status of Well

Abandoned-Other

## Construction Record - Casing

Inside Diameter	Open Hole or material	Depth From	Depth To
20.32 cm	PLASTIC		

## Construction Record - Screen

Outside Diameter	Material	Depth From	Depth To

## Well Contractor and Well Technician Information

Well Contractor's Licence Number: 7241

## Results of Well Yield Testing

After test of well yield, water was
If pumping discontinued, give reason
Pump intake set at
Pumping Rate
Duration of Pumping
Final water level
If flowing give rate
Recommended pump depth
Recommended pump rate
Well Production



## Disinfected?

---

## Draw Down & Recovery

Draw Down Time(min)	Draw Down Water level	Recovery Time(min)	Recovery Water level
SWL			
1		1	
2		2	
3		3	
4		4	
5		5	
10		10	
15		15	
20		20	
25		25	
30		30	
40		40	
45		45	
50		50	
60		60	

## Water Details

Water Found at Depth	Kind
----------------------	------

---

## Hole Diameter

Depth From	Depth To	Diameter
0 m	2.13 m	20.32 cm

---

**Audit Number:** Z198285

**Date Well Completed:** October 25, 2014

**Date Well Record Received by MOE:** December 15, 2014

## Map: Well records

This map allows you to search and view well record information from reported wells in Ontario.

Full dataset is available in the [Open Data catalogue](#).

[Go Back to Map](#)

## Well ID

Well ID Number: 7239608  
 Well Audit Number: Z203881  
 Well Tag Number: A164406

*This table contains information from the original well record and any subsequent updates.*

## Well Location

<b>Address of Well Location</b>	1599 CARLING AVE
<b>Township</b>	NEPEAN TOWNSHIP
<b>Lot</b>	
<b>Concession</b>	
<b>County/District/Municipality</b>	OTTAWA-CARLETON
<b>City/Town/Village</b>	OTTAWA
<b>Province</b>	ON
<b>Postal Code</b>	n/a
<b>UTM Coordinates</b>	NAD83 — Zone 18 Easting: 441512.00 Northing: 5025564.00
<b>Municipal Plan and Sublot Number</b>	
<b>Other</b>	

## Overburden and Bedrock Materials Interval

General Colour	Most Common Material	Other Materials	General Description	Depth From	Depth To
----------------	----------------------	-----------------	---------------------	------------	----------

## Annular Space/Abandonment Sealing Record

Depth From	Depth To	Type of Sealant Used (Material and Type)	Volume Placed
0 m	.91 m	BENTONITE	
.91 m	5.18 m	GROUT SLURRY	

## Method of Construction & Well Use

Method of Construction	Well Use
Rotary (Convent.)	

## Status of Well

Abandoned-Other

## Construction Record - Casing

Inside Diameter	Open Hole or material	Depth From	Depth To
5.2 cm	PLASTIC		

## Construction Record - Screen

Outside Diameter	Material	Depth From	Depth To

## Well Contractor and Well Technician Information

Well Contractor's Licence Number: 7241

## Results of Well Yield Testing

After test of well yield, water was
If pumping discontinued, give reason
Pump intake set at
Pumping Rate
Duration of Pumping
Final water level
If flowing give rate
Recommended pump depth
Recommended pump rate

## Well Production

Disinfected?

## Draw Down & Recovery

Draw Down Time(min)	Draw Down Water level	Recovery Time(min)	Recovery Water level
SWL			
1		1	
2		2	
3		3	
4		4	
5		5	
10		10	
15		15	
20		20	
25		25	
30		30	
40		40	
45		45	
50		50	
60		60	

## Water Details

Water Found at Depth Kind

## Hole Diameter

Depth From	Depth To	Diameter
0 m	1.83 m	20.32 cm
1.83 m	5.18 m	5.2 cm

**Audit Number:** Z203881

**Date Well Completed:** March 13, 2015

## Map: Well records

This map allows you to search and view well record information from reported wells in Ontario.

Full dataset is available in the [Open Data catalogue](#).

[Go Back to Map](#)

## Well ID

Well ID Number: 7239610  
 Well Audit Number: Z203883  
 Well Tag Number: A164423

*This table contains information from the original well record and any subsequent updates.*

## Well Location

<b>Address of Well Location</b>	1599 CARLING AVE
<b>Township</b>	NEPEAN TOWNSHIP
<b>Lot</b>	
<b>Concession</b>	
<b>County/District/Municipality</b>	OTTAWA-CARLETON
<b>City/Town/Village</b>	Ottawa
<b>Province</b>	ON
<b>Postal Code</b>	n/a
<b>UTM Coordinates</b>	NAD83 — Zone 18 Easting: 441517.00 Northing: 5025551.00
<b>Municipal Plan and Sublot Number</b>	
<b>Other</b>	

## Overburden and Bedrock Materials Interval

General Colour	Most Common Material	Other Materials	General Description	Depth From	Depth To
----------------	----------------------	-----------------	---------------------	------------	----------

## Annular Space/Abandonment Sealing Record

Depth From	Depth To	Type of Sealant Used (Material and Type)	Volume Placed
0 m	.91 m	BENTONITE	
.91 m	5.18 m	GROUT SLURRY	

## Method of Construction & Well Use

Method of Construction	Well Use
Rotary (Convent.)	

## Status of Well

Abandoned-Other

## Construction Record - Casing

Inside Diameter	Open Hole or material	Depth From	Depth To
5.2 cm	PLASTIC	0 m	

## Construction Record - Screen

Outside Diameter	Material	Depth From	Depth To

## Well Contractor and Well Technician Information

Well Contractor's Licence Number: 7241

## Results of Well Yield Testing

After test of well yield, water was
If pumping discontinued, give reason
Pump intake set at
Pumping Rate
Duration of Pumping
Final water level
If flowing give rate
Recommended pump depth
Recommended pump rate

## Well Production

Disinfected?

## Draw Down & Recovery

Draw Down Time(min)	Draw Down Water level	Recovery Time(min)	Recovery Water level
SWL			
1		1	
2		2	
3		3	
4		4	
5		5	
10		10	
15		15	
20		20	
25		25	
30		30	
40		40	
45		45	
50		50	
60		60	

## Water Details

Water Found at Depth Kind

## Hole Diameter

Depth From	Depth To	Diameter
0 m	1.83 m	20.32 cm
1.83 m	5.18 m	5.2 cm

**Audit Number:** Z203883

**Date Well Completed:** March 12, 2015

## Map: Well records

This map allows you to search and view well record information from reported wells in Ontario.

Full dataset is available in the [Open Data catalogue](#).

[Go Back to Map](#)

## Well ID

Well ID Number: 7239653  
 Well Audit Number: Z203865  
 Well Tag Number: A164439

*This table contains information from the original well record and any subsequent updates.*

## Well Location

<b>Address of Well Location</b>	1599 CARLING AVE
<b>Township</b>	NEPEAN TOWNSHIP
<b>Lot</b>	
<b>Concession</b>	
<b>County/District/Municipality</b>	OTTAWA-CARLETON
<b>City/Town/Village</b>	Ottawa
<b>Province</b>	ON
<b>Postal Code</b>	n/a
<b>UTM Coordinates</b>	NAD83 — Zone 18 Easting: 441522.00 Northing: 5025544.00
<b>Municipal Plan and Sublot Number</b>	
<b>Other</b>	

## Overburden and Bedrock Materials Interval

General Colour	Most Common Material	Other Materials	General Description	Depth From	Depth To
----------------	----------------------	-----------------	---------------------	------------	----------

## Annular Space/Abandonment Sealing Record



Depth From	Depth To	Type of Sealant Used (Material and Type)	Volume Placed
0 m	.91 m	BENTONITE	
.91 m	3.66 m	GROUT SLURRY	

## Method of Construction & Well Use

Method of Construction	Well Use
Rotary (Convent.)	

## Status of Well

Abandoned-Other

## Construction Record - Casing

Inside Diameter	Open Hole or material	Depth From	Depth To
5.2 cm	PLASTIC		

## Construction Record - Screen

Outside Diameter	Material	Depth From	Depth To

## Well Contractor and Well Technician Information

Well Contractor's Licence Number: 7241

## Results of Well Yield Testing

After test of well yield, water was
If pumping discontinued, give reason
Pump intake set at
Pumping Rate
Duration of Pumping
Final water level
If flowing give rate
Recommended pump depth
Recommended pump rate

## Well Production

Disinfected?

## Draw Down & Recovery

Draw Down Time(min)	Draw Down Water level	Recovery Time(min)	Recovery Water level
SWL			
1		1	
2		2	
3		3	
4		4	
5		5	
10		10	
15		15	
20		20	
25		25	
30		30	
40		40	
45		45	
50		50	
60		60	

## Water Details

Water Found at Depth Kind

## Hole Diameter

Depth From	Depth To	Diameter
0 m	1.83 m	20.32 cm
1.83 m	3.66 m	5.2 cm

**Audit Number:** Z203865

**Date Well Completed:** March 12, 2015

## Map: Well records

This map allows you to search and view well record information from reported wells in Ontario.

Full dataset is available in the [Open Data catalogue](#).

[Go Back to Map](#)

## Well ID

Well ID Number: 7239656  
 Well Audit Number: Z203867  
 Well Tag Number: A164424

*This table contains information from the original well record and any subsequent updates.*

## Well Location

<b>Address of Well Location</b>	1599 CARLING AVE
<b>Township</b>	NEPEAN TOWNSHIP
<b>Lot</b>	
<b>Concession</b>	
<b>County/District/Municipality</b>	OTTAWA-CARLETON
<b>City/Town/Village</b>	Ottawa
<b>Province</b>	ON
<b>Postal Code</b>	n/a
<b>UTM Coordinates</b>	NAD83 — Zone 18 Easting: 441524.00 Northing: 5025533.00
<b>Municipal Plan and Sublot Number</b>	
<b>Other</b>	

## Overburden and Bedrock Materials Interval

General Colour	Most Common Material	Other Materials	General Description	Depth From	Depth To
----------------	----------------------	-----------------	---------------------	------------	----------

## Annular Space/Abandonment Sealing Record

Depth From	Depth To	Type of Sealant Used (Material and Type)	Volume Placed
0 m	1.22 m	BENTONITE	
1.22 m	3.66 m	GROUT SLURRY	

## Method of Construction & Well Use

Method of Construction	Well Use
Rotary (Convent.)	

## Status of Well

Abandoned-Other

## Construction Record - Casing

Inside Diameter	Open Hole or material	Depth From	Depth To
5.2 cm	PLASTIC		

## Construction Record - Screen

Outside Diameter	Material	Depth From	Depth To

## Well Contractor and Well Technician Information

Well Contractor's Licence Number: 7241

## Results of Well Yield Testing

After test of well yield, water was
If pumping discontinued, give reason
Pump intake set at
Pumping Rate
Duration of Pumping
Final water level
If flowing give rate
Recommended pump depth
Recommended pump rate

## Well Production

Disinfected?

## Draw Down & Recovery

Draw Down Time(min)	Draw Down Water level	Recovery Time(min)	Recovery Water level
SWL			
1		1	
2		2	
3		3	
4		4	
5		5	
10		10	
15		15	
20		20	
25		25	
30		30	
40		40	
45		45	
50		50	
60		60	

## Water Details

Water Found at Depth Kind

## Hole Diameter

Depth From	Depth To	Diameter
0 m	1.83 m	20.32 cm
1.83 m	3.66 m	5.2 cm

Audit Number: Z203867

Date Well Completed: March 12, 2015

## Map: Well records

This map allows you to search and view well record information from reported wells in Ontario.

Full dataset is available in the [Open Data catalogue](#).

[Go Back to Map](#)

## Well ID

Well ID Number: 7243547

Well Audit Number: Z203900

Well Tag Number: A178599

*This table contains information from the original well record and any subsequent updates.*

## Well Location

<b>Address of Well Location</b>	1599 CARLING AVE.
<b>Township</b>	NEPEAN TOWNSHIP
<b>Lot</b>	
<b>Concession</b>	
<b>County/District/Municipality</b>	OTTAWA-CARLETON
<b>City/Town/Village</b>	OTTAWA
<b>Province</b>	ON
<b>Postal Code</b>	n/a
<b>UTM Coordinates</b>	NAD83 — Zone 18 Easting: 441551.00 Northing: 5025534.00
<b>Municipal Plan and Sublot Number</b>	
<b>Other</b>	

## Overburden and Bedrock Materials Interval

General Colour	Most Common Material	Other Materials	General Description	Depth From	Depth To
GREY	GRVL	LOOS		0 m	.31 m
BRWN	SAND	GRVL	SOFT	.31 m	1.83 m
GREY	SHLE	LMSN	LYRD	1.83 m	5.49 m

# Annular Space/Abandonment Sealing Record

Depth From	Depth To	Type of Sealant Used (Material and Type)	Volume Placed
0 m	.31 m	CONCRETE/FLUSHMOUNT	
.37 m	2.3 m	BENTONITE	
2.3 m	5.49 m	FILTER SAND	

## Method of Construction & Well Use

Method of Construction	Well Use
Air Percussion	Monitoring and Test Hole

## Status of Well

Test Hole

## Construction Record - Casing

Inside Diameter	Open Hole or material	Depth From	Depth To
5.2 cm	PLASTIC	0 m	2.44 m

## Construction Record - Screen

Outside Diameter	Material	Depth From	Depth To
6.03 cm	PLASTIC	2.44 m	5.49 m

## Well Contractor and Well Technician Information

Well Contractor's Licence Number: 7241

## Results of Well Yield Testing

After test of well yield, water was
If pumping discontinued, give reason
Pump intake set at
Pumping Rate
Duration of Pumping
Final water level

**If flowing give rate**

**Recommended pump depth**

**Recommended pump rate**

**Well Production**

**Disinfected?**

## **Draw Down & Recovery**

<b>Draw Down Time(min)</b>	<b>Draw Down Water level</b>	<b>Recovery Time(min)</b>	<b>Recovery Water level</b>
----------------------------	------------------------------	---------------------------	-----------------------------

SWL

1		1	
2		2	
3		3	
4		4	
5		5	
10		10	
15		15	
20		20	
25		25	
30		30	
40		40	
45		45	
50		50	
60		60	

## **Water Details**

<b>Water Found at Depth</b>	<b>Kind</b>
-----------------------------	-------------

## **Hole Diameter**

<b>Depth From</b>	<b>Depth To</b>	<b>Diameter</b>
0 m	3.1 m	11.43 cm
3.1 m	5.49 m	7.62 cm



## Map: Well records

This map allows you to search and view well record information from reported wells in Ontario.

Full dataset is available in the [Open Data catalogue](#).

[Go Back to Map](#)

## Well ID

Well ID Number: 7243548  
 Well Audit Number: Z207753  
 Well Tag Number: A178529

*This table contains information from the original well record and any subsequent updates.*

## Well Location

<b>Address of Well Location</b>	1599 CARLING AVE.
<b>Township</b>	NEPEAN TOWNSHIP
<b>Lot</b>	
<b>Concession</b>	
<b>County/District/Municipality</b>	OTTAWA-CARLETON
<b>City/Town/Village</b>	OTTAWA
<b>Province</b>	ON
<b>Postal Code</b>	n/a
<b>UTM Coordinates</b>	NAD83 — Zone 18 Easting: 441535.00 Northing: 5025547.00
<b>Municipal Plan and Sublot Number</b>	
<b>Other</b>	

## Overburden and Bedrock Materials Interval

General Colour	Most Common Material	Other Materials	General Description	Depth From	Depth To
GREY	GRVL	LOOS		0 m	.31 m
BRWN	SAND	GRVL	SOFT	.31 m	1.83 m
GREY	GRVL	LOOS		1.83 m	3.66 m

# Annular Space/Abandonment Sealing Record

Depth From	Depth To	Type of Sealant Used (Material and Type)	Volume Placed
0 m	.31 m	CONCRETE/FLUSHMOUNT	
.31 m	1.83 m	BENTONITE	
1.83 m	3.66 m	FILTER SAND	

## Method of Construction & Well Use

Method of Construction	Well Use
Air Percussion	Monitoring and Test Hole

## Status of Well

Test Hole

## Construction Record - Casing

Inside Diameter	Open Hole or material	Depth From	Depth To
6.2 cm	PLASTIC	0 m	2.13 m

## Construction Record - Screen

Outside Diameter	Material	Depth From	Depth To
6.03 cm	PLASTIC	2.13 m	3.66 m

## Well Contractor and Well Technician Information

Well Contractor's Licence Number: 7241

## Results of Well Yield Testing

After test of well yield, water was
If pumping discontinued, give reason
Pump intake set at
Pumping Rate
Duration of Pumping
Final water level

**If flowing give rate**

**Recommended pump depth**

**Recommended pump rate**

**Well Production**

**Disinfected?**

## **Draw Down & Recovery**

<b>Draw Down Time(min)</b>	<b>Draw Down Water level</b>	<b>Recovery Time(min)</b>	<b>Recovery Water level</b>
----------------------------	------------------------------	---------------------------	-----------------------------

SWL

1		1	
2		2	
3		3	
4		4	
5		5	
10		10	
15		15	
20		20	
25		25	
30		30	
40		40	
45		45	
50		50	
60		60	

## **Water Details**

<b>Water Found at Depth</b>	<b>Kind</b>
-----------------------------	-------------

## **Hole Diameter**

<b>Depth From</b>	<b>Depth To</b>	<b>Diameter</b>
0 m	3.66 m	11.43 cm

## Map: Well records

This map allows you to search and view well record information from reported wells in Ontario.

Full dataset is available in the [Open Data catalogue](#).

[Go Back to Map](#)

## Well ID

Well ID Number: 7243553  
 Well Audit Number: Z203894  
 Well Tag Number: A178616

*This table contains information from the original well record and any subsequent updates.*

## Well Location

<b>Address of Well Location</b>	1599 CARLING AVE.
<b>Township</b>	NEPEAN TOWNSHIP
<b>Lot</b>	
<b>Concession</b>	
<b>County/District/Municipality</b>	OTTAWA-CARLETON
<b>City/Town/Village</b>	OTTAWA
<b>Province</b>	ON
<b>Postal Code</b>	n/a
<b>UTM Coordinates</b>	NAD83 — Zone 18 Easting: 441531.00 Northing: 5025547.00
<b>Municipal Plan and Sublot Number</b>	
<b>Other</b>	

## Overburden and Bedrock Materials Interval

General Colour	Most Common Material	Other Materials	General Description	Depth From	Depth To
GREY	GRVL	LOOS		0 m	.31 m
BRWN	SAND	GRVL	SOFT	.31 m	2.13 m
GREY	SHLE	LMSN	LYRD	2.13 m	14.02 m

# Annular Space/Abandonment Sealing Record

Depth From	Depth To	Type of Sealant Used (Material and Type)	Volume Placed
0 m	.31 m	CONCRETE/FLUSHMOUNT	
.31 m	11.89 m	BENTONITE	
11.89 m	14.02 m	FILTER SAND	

## Method of Construction & Well Use

Method of Construction	Well Use
Air Percussion	Monitoring and Test Hole

## Status of Well

Test Hole

## Construction Record - Casing

Inside Diameter	Open Hole or material	Depth From	Depth To
5.2 cm	PLASTIC	0 m	12.5 m

## Construction Record - Screen

Outside Diameter	Material	Depth From	Depth To
6.03 cm	PLASTIC	12.5 m	14.02 m

## Well Contractor and Well Technician Information

Well Contractor's Licence Number: 7241

## Results of Well Yield Testing

After test of well yield, water was
If pumping discontinued, give reason
Pump intake set at
Pumping Rate
Duration of Pumping
Final water level

**If flowing give rate**

**Recommended pump depth**

**Recommended pump rate**

**Well Production**

**Disinfected?**

## **Draw Down & Recovery**

<b>Draw Down Time(min)</b>	<b>Draw Down Water level</b>	<b>Recovery Time(min)</b>	<b>Recovery Water level</b>
----------------------------	------------------------------	---------------------------	-----------------------------

SWL

1		1	
2		2	
3		3	
4		4	
5		5	
10		10	
15		15	
20		20	
25		25	
30		30	
40		40	
45		45	
50		50	
60		60	

## **Water Details**

<b>Water Found at Depth</b>	<b>Kind</b>
-----------------------------	-------------

## **Hole Diameter**

<b>Depth From</b>	<b>Depth To</b>	<b>Diameter</b>
0 m	3.1 m	11.43 cm
3.1 m	14.02 m	7.62 cm

## Map: Well records

This map allows you to search and view well record information from reported wells in Ontario.

Full dataset is available in the [Open Data catalogue](#).

[Go Back to Map](#)

## Well ID

Well ID Number: 7243555  
 Well Audit Number: Z203908  
 Well Tag Number: A178614

*This table contains information from the original well record and any subsequent updates.*

## Well Location

<b>Address of Well Location</b>	1599 CARLING AVE.
<b>Township</b>	NEPEAN TOWNSHIP
<b>Lot</b>	
<b>Concession</b>	
<b>County/District/Municipality</b>	OTTAWA-CARLETON
<b>City/Town/Village</b>	OTTAWA
<b>Province</b>	ON
<b>Postal Code</b>	n/a
<b>UTM Coordinates</b>	NAD83 — Zone 18 Easting: 441534.00 Northing: 5025525.00
<b>Municipal Plan and Sublot Number</b>	
<b>Other</b>	

## Overburden and Bedrock Materials Interval

General Colour	Most Common Material	Other Materials	General Description	Depth From	Depth To
GREY	GRVL	LOOS		0 m	.31 m
BRWN	SAND	GRVL	SOFT	.31 m	2.13 m
GREY	SHLE	LMSN	LYRD	2.13 m	14.02 m

# Annular Space/Abandonment Sealing Record

Depth From	Depth To	Type of Sealant Used (Material and Type)	Volume Placed
0 m	.31 m	CONCRETE/FLUSHMOUNT	
.31 m	11.89 m	BENTONITE	
11.89 m	14.02 m	FILTER SAND	

## Method of Construction & Well Use

Method of Construction	Well Use
Air Percussion	Monitoring and Test Hole

## Status of Well

Test Hole

## Construction Record - Casing

Inside Diameter	Open Hole or material	Depth From	Depth To
5.2 cm	PLASTIC	0 m	12.5 m

## Construction Record - Screen

Outside Diameter	Material	Depth From	Depth To
6.23 cm	PLASTIC	12.5 m	14.02 m

## Well Contractor and Well Technician Information

Well Contractor's Licence Number: 7241

## Results of Well Yield Testing

After test of well yield, water was

If pumping discontinued, give reason

Pump intake set at

Pumping Rate

Duration of Pumping

Final water level



**If flowing give rate**

**Recommended pump depth**

**Recommended pump rate**

**Well Production**

**Disinfected?**

## **Draw Down & Recovery**

<b>Draw Down Time(min)</b>	<b>Draw Down Water level</b>	<b>Recovery Time(min)</b>	<b>Recovery Water level</b>
----------------------------	------------------------------	---------------------------	-----------------------------

SWL

1		1	
2		2	
3		3	
4		4	
5		5	
10		10	
15		15	
20		20	
25		25	
30		30	
40		40	
45		45	
50		50	
60		60	

## **Water Details**

<b>Water Found at Depth</b>	<b>Kind</b>
-----------------------------	-------------

## **Hole Diameter**

<b>Depth From</b>	<b>Depth To</b>	<b>Diameter</b>
0 m	6.1 m	11.43 cm
6.1 m	14.02 m	7.62 cm

## Map: Well records

This map allows you to search and view well record information from reported wells in Ontario.

Full dataset is available in the [Open Data catalogue](#).

[Go Back to Map](#)

## Well ID

Well ID Number: 7243557  
 Well Audit Number: Z203906  
 Well Tag Number: A178597

*This table contains information from the original well record and any subsequent updates.*

## Well Location

<b>Address of Well Location</b>	1599 CARLING AVE.
<b>Township</b>	NEPEAN TOWNSHIP
<b>Lot</b>	
<b>Concession</b>	
<b>County/District/Municipality</b>	OTTAWA-CARLETON
<b>City/Town/Village</b>	OTTAWA
<b>Province</b>	ON
<b>Postal Code</b>	n/a
<b>UTM Coordinates</b>	NAD83 — Zone 18 Easting: 441551.00 Northing: 5025539.00
<b>Municipal Plan and Sublot Number</b>	
<b>Other</b>	

## Overburden and Bedrock Materials Interval

General Colour	Most Common Material	Other Materials	General Description	Depth From	Depth To
GREY	GRVL	LOOS		0 m	.31 m
BRWN	SAND	GRVL	SOFT	.31 m	2.74 m
GREY	SHLE	LMSN	LYRD	2.74 m	14.02 m

# Annular Space/Abandonment Sealing Record

Depth From	Depth To	Type of Sealant Used (Material and Type)	Volume Placed
0 m	.31 m	CONCRETE/FLUSHMOUNT	
.31 m	11.89 m	BENTONITE	
11.89 m	14.02 m	FILTER SAND	

## Method of Construction & Well Use

Method of Construction	Well Use
Air Percussion	Monitoring and Test Hole

## Status of Well

Test Hole

## Construction Record - Casing

Inside Diameter	Open Hole or material	Depth From	Depth To
4.02 cm	PLASTIC	0 m	12.5 m

## Construction Record - Screen

Outside Diameter	Material	Depth From	Depth To
4.82 cm	PLASTIC	12.5 m	14.02 m

## Well Contractor and Well Technician Information

Well Contractor's Licence Number: 7241

## Results of Well Yield Testing

After test of well yield, water was
If pumping discontinued, give reason
Pump intake set at
Pumping Rate
Duration of Pumping
Final water level

**If flowing give rate**

**Recommended pump depth**

**Recommended pump rate**

**Well Production**

**Disinfected?**

## **Draw Down & Recovery**

<b>Draw Down Time(min)</b>	<b>Draw Down Water level</b>	<b>Recovery Time(min)</b>	<b>Recovery Water level</b>
----------------------------	------------------------------	---------------------------	-----------------------------

SWL

1		1	
2		2	
3		3	
4		4	
5		5	
10		10	
15		15	
20		20	
25		25	
30		30	
40		40	
45		45	
50		50	
60		60	

## **Water Details**

<b>Water Found at Depth</b>	<b>Kind</b>
-----------------------------	-------------

## **Hole Diameter**

<b>Depth From</b>	<b>Depth To</b>	<b>Diameter</b>
0 m	3.1 m	11.43 cm
3.1 m	14.02 m	7.62 cm

## Map: Well records

This map allows you to search and view well record information from reported wells in Ontario.

Full dataset is available in the [Open Data catalogue](#).

[Go Back to Map](#)

## Well ID

Well ID Number: 7249315  
 Well Audit Number: Z203884  
 Well Tag Number:

*This table contains information from the original well record and any subsequent updates.*

## Well Location

<b>Address of Well Location</b>	1599 CARLING AVE.
<b>Township</b>	OTTAWA CITY
<b>Lot</b>	
<b>Concession</b>	
<b>County/District/Municipality</b>	OTTAWA-CARLETON
<b>City/Town/Village</b>	Ottawa
<b>Province</b>	ON
<b>Postal Code</b>	n/a
<b>UTM Coordinates</b>	NAD83 — Zone 18 Easting: 441521.00 Northing: 5025530.00
<b>Municipal Plan and Sublot Number</b>	
<b>Other</b>	

## Overburden and Bedrock Materials Interval

General Colour	Most Common Material	Other Materials	General Description	Depth From	Depth To
----------------	----------------------	-----------------	---------------------	------------	----------

## Annular Space/Abandonment Sealing Record

Depth From	Depth To	Type of Sealant Used (Material and Type)	Volume Placed
0 m	.91 m	BENTONITE	
.91 m	5.18 m	GROUT SLURRY	

## Method of Construction & Well Use

Method of Construction	Well Use
Rotary (Convent.)	

## Status of Well

Abandoned-Other

## Construction Record - Casing

Inside Diameter	Open Hole or material	Depth From	Depth To
5.2 cm	PLASTIC		

## Construction Record - Screen

Outside Diameter	Material	Depth From	Depth To

## Well Contractor and Well Technician Information

Well Contractor's Licence Number: 7241

## Results of Well Yield Testing

After test of well yield, water was
If pumping discontinued, give reason
Pump intake set at
Pumping Rate
Duration of Pumping
Final water level
If flowing give rate
Recommended pump depth
Recommended pump rate

## Well Production

Disinfected?

## Draw Down & Recovery

Draw Down Time(min)	Draw Down Water level	Recovery Time(min)	Recovery Water level
SWL			
1		1	
2		2	
3		3	
4		4	
5		5	
10		10	
15		15	
20		20	
25		25	
30		30	
40		40	
45		45	
50		50	
60		60	

## Water Details

Water Found at Depth Kind

## Hole Diameter

Depth From	Depth To	Diameter
0 m	1.83 m	20.32 cm
1.83 m	5.18 m	5.2 cm

**Audit Number:** Z203884

**Date Well Completed:** March 13, 2015

## Map: Well records

This map allows you to search and view well record information from reported wells in Ontario.

Full dataset is available in the [Open Data catalogue](#).

[Go Back to Map](#)

## Well ID

Well ID Number: 7249315  
 Well Audit Number: Z203884  
 Well Tag Number:

*This table contains information from the original well record and any subsequent updates.*

## Well Location

<b>Address of Well Location</b>	1599 CARLING AVE.
<b>Township</b>	OTTAWA CITY
<b>Lot</b>	
<b>Concession</b>	
<b>County/District/Municipality</b>	OTTAWA-CARLETON
<b>City/Town/Village</b>	Ottawa
<b>Province</b>	ON
<b>Postal Code</b>	n/a
<b>UTM Coordinates</b>	NAD83 — Zone 18 Easting: 441521.00 Northing: 5025530.00
<b>Municipal Plan and Sublot Number</b>	
<b>Other</b>	

## Overburden and Bedrock Materials Interval

General Colour	Most Common Material	Other Materials	General Description	Depth From	Depth To
----------------	----------------------	-----------------	---------------------	------------	----------

## Annular Space/Abandonment Sealing Record



Depth From	Depth To	Type of Sealant Used (Material and Type)	Volume Placed
0 m	.91 m	BENTONITE	
.91 m	5.18 m	GROUT SLURRY	

## Method of Construction & Well Use

Method of Construction	Well Use
Rotary (Convent.)	

## Status of Well

Abandoned-Other

## Construction Record - Casing

Inside Diameter	Open Hole or material	Depth From	Depth To
5.2 cm	PLASTIC		

## Construction Record - Screen

Outside Diameter	Material	Depth From	Depth To

## Well Contractor and Well Technician Information

Well Contractor's Licence Number: 7241

## Results of Well Yield Testing

After test of well yield, water was
If pumping discontinued, give reason
Pump intake set at
Pumping Rate
Duration of Pumping
Final water level
If flowing give rate
Recommended pump depth
Recommended pump rate

## Well Production

Disinfected?

## Draw Down & Recovery

Draw Down Time(min)	Draw Down Water level	Recovery Time(min)	Recovery Water level
SWL			
1		1	
2		2	
3		3	
4		4	
5		5	
10		10	
15		15	
20		20	
25		25	
30		30	
40		40	
45		45	
50		50	
60		60	

## Water Details

Water Found at Depth Kind

## Hole Diameter

Depth From	Depth To	Diameter
0 m	1.83 m	20.32 cm
1.83 m	5.18 m	5.2 cm

**Audit Number:** Z203884

**Date Well Completed:** March 13, 2015

## Map: Well records

This map allows you to search and view well record information from reported wells in Ontario.

Full dataset is available in the [Open Data catalogue](#).

[Go Back to Map](#)

## Well ID

Well ID Number: 7269113  
 Well Audit Number: Z229782  
 Well Tag Number: A190903

*This table contains information from the original well record and any subsequent updates.*

## Well Location

<b>Address of Well Location</b>	1575 CARLING AVENUE
<b>Township</b>	NEPEAN TOWNSHIP
<b>Lot</b>	
<b>Concession</b>	
<b>County/District/Municipality</b>	OTTAWA-CARLETON
<b>City/Town/Village</b>	Ottawa
<b>Province</b>	ON
<b>Postal Code</b>	n/a
<b>UTM Coordinates</b>	NAD83 — Zone 18 Easting: 441532.00 Northing: 5025553.00
<b>Municipal Plan and Sublot Number</b>	
<b>Other</b>	

## Overburden and Bedrock Materials Interval

General Colour	Most Common Material	Other Materials	General Description	Depth From	Depth To
BLCK	SAND		HARD	0 m	.31 m
BRWN	SAND	GRVL	SOFT	.31 m	1.82 m
GREY	LMSN		HARD	1.82 m	14.17 m

# Annular Space/Abandonment Sealing Record

Depth From	Depth To	Type of Sealant Used (Material and Type)	Volume Placed
0 m	.31 m	FLUSHMOUNT/ CONCRETE	
.31 m	12.35 m	BENTONITE	
12.35 m	14.17 m	SAND	

## Method of Construction & Well Use

Method of Construction	Well Use
Air Percussion	Monitoring and Test Hole

## Status of Well

Monitoring and Test Hole

## Construction Record - Casing

Inside Diameter	Open Hole or material	Depth From	Depth To
5.2 cm	PLASTIC	0 m	12.65 m

## Construction Record - Screen

Outside Diameter	Material	Depth From	Depth To
6.03 cm	PLASTIC	12.65 m	14.17 m

## Well Contractor and Well Technician Information

Well Contractor's Licence Number: 7241

## Results of Well Yield Testing

After test of well yield, water was
If pumping discontinued, give reason
Pump intake set at
Pumping Rate
Duration of Pumping
Final water level

**If flowing give rate**

**Recommended pump depth**

**Recommended pump rate**

**Well Production**

**Disinfected?**

## **Draw Down & Recovery**

<b>Draw Down Time(min)</b>	<b>Draw Down Water level</b>	<b>Recovery Time(min)</b>	<b>Recovery Water level</b>
----------------------------	------------------------------	---------------------------	-----------------------------

SWL

1		1	
2		2	
3		3	
4		4	
5		5	
10		10	
15		15	
20		20	
25		25	
30		30	
40		40	
45		45	
50		50	
60		60	

## **Water Details**

<b>Water Found at Depth</b>	<b>Kind</b>
-----------------------------	-------------

## **Hole Diameter**

<b>Depth From</b>	<b>Depth To</b>	<b>Diameter</b>
0 m	1.82 m	11.4 cm
1.82 m	14.17 m	7.8 cm

## Map: Well records

This map allows you to search and view well record information from reported wells in Ontario.

Full dataset is available in the [Open Data catalogue](#).

[Go Back to Map](#)

## Well ID

Well ID Number: 7269114  
 Well Audit Number: Z229786  
 Well Tag Number: A190902

*This table contains information from the original well record and any subsequent updates.*

## Well Location

<b>Address of Well Location</b>	1575 CARLING AVENUE
<b>Township</b>	NEPEAN TOWNSHIP
<b>Lot</b>	
<b>Concession</b>	
<b>County/District/Municipality</b>	OTTAWA-CARLETON
<b>City/Town/Village</b>	Ottawa
<b>Province</b>	ON
<b>Postal Code</b>	n/a
<b>UTM Coordinates</b>	NAD83 — Zone 18 Easting: 441524.00 Northing: 5025550.00
<b>Municipal Plan and Sublot Number</b>	
<b>Other</b>	

## Overburden and Bedrock Materials Interval

General Colour	Most Common Material	Other Materials	General Description	Depth From	Depth To
BLCK	SAND		HARD	0 m	.31 m
BRWN	SAND	GRVL	SOFT	.31 m	1.52 m
GREY	LMSN		HARD	1.52 m	14.09 m

# Annular Space/Abandonment Sealing Record

Depth From	Depth To	Type of Sealant Used (Material and Type)	Volume Placed
0 m	.31 m	FLUSHMOUNT/ CONCRETE	
.31 m	12.27 m	BENTONITE	
12.27 m	14.09 m	SAND	

## Method of Construction & Well Use

Method of Construction	Well Use
Air Percussion	Monitoring and Test Hole

## Status of Well

Monitoring and Test Hole

## Construction Record - Casing

Inside Diameter	Open Hole or material	Depth From	Depth To
5.2 cm	PLASTIC	0 m	12.57 m

## Construction Record - Screen

Outside Diameter	Material	Depth From	Depth To
6.03 cm	PLASTIC	12.57 m	14.09 m

## Well Contractor and Well Technician Information

Well Contractor's Licence Number: 7241

## Results of Well Yield Testing

After test of well yield, water was
If pumping discontinued, give reason
Pump intake set at
Pumping Rate
Duration of Pumping
Final water level

**If flowing give rate**

**Recommended pump depth**

**Recommended pump rate**

**Well Production**

**Disinfected?**

## **Draw Down & Recovery**

<b>Draw Down Time(min)</b>	<b>Draw Down Water level</b>	<b>Recovery Time(min)</b>	<b>Recovery Water level</b>
----------------------------	------------------------------	---------------------------	-----------------------------

SWL

1		1	
2		2	
3		3	
4		4	
5		5	
10		10	
15		15	
20		20	
25		25	
30		30	
40		40	
45		45	
50		50	
60		60	

## **Water Details**

<b>Water Found at Depth</b>	<b>Kind</b>
-----------------------------	-------------

## **Hole Diameter**

<b>Depth From</b>	<b>Depth To</b>	<b>Diameter</b>
0 m	1.52 m	11.4 cm
1.52 m	14.09 m	7.8 cm



## Map: Well records

This map allows you to search and view well record information from reported wells in Ontario.

Full dataset is available in the [Open Data catalogue](#).

[Go Back to Map](#)

## Well ID

Well ID Number: 7269116  
 Well Audit Number: Z229799  
 Well Tag Number: A190893

*This table contains information from the original well record and any subsequent updates.*

## Well Location

<b>Address of Well Location</b>	1575 CARLING AVENUE
<b>Township</b>	NEPEAN TOWNSHIP
<b>Lot</b>	
<b>Concession</b>	
<b>County/District/Municipality</b>	OTTAWA-CARLETON
<b>City/Town/Village</b>	Ottawa
<b>Province</b>	ON
<b>Postal Code</b>	n/a
<b>UTM Coordinates</b>	NAD83 — Zone 18 Easting: 441520.00 Northing: 5025556.00
<b>Municipal Plan and Sublot Number</b>	
<b>Other</b>	

## Overburden and Bedrock Materials Interval

General Colour	Most Common Material	Other Materials	General Description	Depth From	Depth To
BLCK	GRVL		LOOS	0 m	.31 m
BRWN	SAND	GRVL	SOFT	.31 m	1.52 m
GREY	ROCK	LMSN	HARD	1.52 m	15.24 m

# Annular Space/Abandonment Sealing Record

Depth From	Depth To	Type of Sealant Used (Material and Type)	Volume Placed
0 m	.31 m	FLUSHMOUNT/ CONCRETE	
.31 m	13.42 m	BENTONITE	
13.42 m	15.24 m	SAND	

## Method of Construction & Well Use

Method of Construction	Well Use
Air Percussion	Monitoring and Test Hole

## Status of Well

Monitoring and Test Hole

## Construction Record - Casing

Inside Diameter	Open Hole or material	Depth From	Depth To
5.2 cm	PLASTIC	0 m	13.72 m

## Construction Record - Screen

Outside Diameter	Material	Depth From	Depth To
6.03 cm	PLASTIC	13.72 m	15.24 m

## Well Contractor and Well Technician Information

Well Contractor's Licence Number: 7241

## Results of Well Yield Testing

After test of well yield, water was
If pumping discontinued, give reason
Pump intake set at
Pumping Rate
Duration of Pumping
Final water level

**If flowing give rate**

**Recommended pump depth**

**Recommended pump rate**

**Well Production**

**Disinfected?**

## **Draw Down & Recovery**

<b>Draw Down Time(min)</b>	<b>Draw Down Water level</b>	<b>Recovery Time(min)</b>	<b>Recovery Water level</b>
----------------------------	------------------------------	---------------------------	-----------------------------

SWL

1		1	
2		2	
3		3	
4		4	
5		5	
10		10	
15		15	
20		20	
25		25	
30		30	
40		40	
45		45	
50		50	
60		60	

## **Water Details**

<b>Water Found at Depth</b>	<b>Kind</b>
-----------------------------	-------------

## **Hole Diameter**

<b>Depth From</b>	<b>Depth To</b>	<b>Diameter</b>
0 m	.52 m	11.4 cm
1.52 m	15.24 m	7.8 cm

## Map: Well records

This map allows you to search and view well record information from reported wells in Ontario.

Full dataset is available in the [Open Data catalogue](#).

[Go Back to Map](#)

## Well ID

Well ID Number: 7269119  
 Well Audit Number: Z229783  
 Well Tag Number: A190905

*This table contains information from the original well record and any subsequent updates.*

## Well Location

<b>Address of Well Location</b>	1575 CARLING
<b>Township</b>	OTTAWA CITY
<b>Lot</b>	
<b>Concession</b>	
<b>County/District/Municipality</b>	OTTAWA-CARLETON
<b>City/Town/Village</b>	OTTAWA
<b>Province</b>	ON
<b>Postal Code</b>	n/a
<b>UTM Coordinates</b>	NAD83 — Zone 18 Easting: 441538.00 Northing: 5025562.00
<b>Municipal Plan and Sublot Number</b>	
<b>Other</b>	

## Overburden and Bedrock Materials Interval

General Colour	Most Common Material	Other Materials	General Description	Depth From	Depth To
BLCK	GRVL		HARD	0 m	.31 m
BRWN	SAND	GRVL	SOFT	.31 m	1.52 m
GREY	LMSN		HARD	1.52 m	14.02 m

# Annular Space/Abandonment Sealing Record

Depth From	Depth To	Type of Sealant Used (Material and Type)	Volume Placed
0 m	.31 m	FLUSHMOUNT/ CONCRETE	
.31 m	12.2 m	BENTONITE	
12.2 m	14.02 m	SAND	

## Method of Construction & Well Use

Method of Construction	Well Use
Air Percussion	Monitoring and Test Hole

## Status of Well

Monitoring and Test Hole

## Construction Record - Casing

Inside Diameter	Open Hole or material	Depth From	Depth To
5.2 cm	PLASTIC	0 m	12.5 m

## Construction Record - Screen

Outside Diameter	Material	Depth From	Depth To
6.03 cm	PLASTIC	12.5 m	14.02 m

## Well Contractor and Well Technician Information

Well Contractor's Licence Number: 7241

## Results of Well Yield Testing

After test of well yield, water was
If pumping discontinued, give reason
Pump intake set at
Pumping Rate
Duration of Pumping
Final water level

**If flowing give rate**

**Recommended pump depth**

**Recommended pump rate**

**Well Production**

**Disinfected?**

## **Draw Down & Recovery**

<b>Draw Down Time(min)</b>	<b>Draw Down Water level</b>	<b>Recovery Time(min)</b>	<b>Recovery Water level</b>
----------------------------	------------------------------	---------------------------	-----------------------------

SWL

1		1	
2		2	
3		3	
4		4	
5		5	
10		10	
15		15	
20		20	
25		25	
30		30	
40		40	
45		45	
50		50	
60		60	

## **Water Details**

<b>Water Found at Depth</b>	<b>Kind</b>
-----------------------------	-------------

## **Hole Diameter**

<b>Depth From</b>	<b>Depth To</b>	<b>Diameter</b>
0 m	1.52 m	11.4 cm
1.52 m	14.02 m	7.8 cm

## Map: Well records

This map allows you to search and view well record information from reported wells in Ontario.

Full dataset is available in the [Open Data catalogue](#).

[Go Back to Map](#)

## Well ID

Well ID Number: 7269120  
 Well Audit Number: Z229725  
 Well Tag Number: A190939

*This table contains information from the original well record and any subsequent updates.*

## Well Location

<b>Address of Well Location</b>	1575 CARLING AVENUE
<b>Township</b>	NEPEAN TOWNSHIP
<b>Lot</b>	
<b>Concession</b>	
<b>County/District/Municipality</b>	OTTAWA-CARLETON
<b>City/Town/Village</b>	Ottawa
<b>Province</b>	ON
<b>Postal Code</b>	n/a
<b>UTM Coordinates</b>	NAD83 — Zone 18 Easting: 441538.00 Northing: 5025555.00
<b>Municipal Plan and Sublot Number</b>	
<b>Other</b>	

## Overburden and Bedrock Materials Interval

General Colour	Most Common Material	Other Materials	General Description	Depth From	Depth To
BLCK	GRVL		DNSE	0 m	.31 m
BRWN	SAND	GRVL	SOFT	.31 m	2.13 m
GREY	LMSN		LYRD	2.13 m	14.03 m

# Annular Space/Abandonment Sealing Record

Depth From	Depth To	Type of Sealant Used (Material and Type)	Volume Placed
0 m	.31 m	FLUSHMOUNT/ CONCRETE	
.31 m	12.2 m	BENTONITE	
12.2 m	14.02 m	FILTER SAND	

## Method of Construction & Well Use

Method of Construction	Well Use
Air Percussion	Monitoring and Test Hole

## Status of Well

Monitoring and Test Hole

## Construction Record - Casing

Inside Diameter	Open Hole or material	Depth From	Depth To
3.2 cm	PLASTIC	0 m	12.5 m

## Construction Record - Screen

Outside Diameter	Material	Depth From	Depth To
6.03 cm	PLASTIC	12.5 m	14.02 m

## Well Contractor and Well Technician Information

Well Contractor's Licence Number: 7241

## Results of Well Yield Testing

After test of well yield, water was
If pumping discontinued, give reason
Pump intake set at
Pumping Rate
Duration of Pumping
Final water level



**If flowing give rate**

**Recommended pump depth**

**Recommended pump rate**

**Well Production**

**Disinfected?**

## **Draw Down & Recovery**

<b>Draw Down Time(min)</b>	<b>Draw Down Water level</b>	<b>Recovery Time(min)</b>	<b>Recovery Water level</b>
----------------------------	------------------------------	---------------------------	-----------------------------

SWL

1		1	
2		2	
3		3	
4		4	
5		5	
10		10	
15		15	
20		20	
25		25	
30		30	
40		40	
45		45	
50		50	
60		60	

## **Water Details**

<b>Water Found at Depth</b>	<b>Kind</b>
-----------------------------	-------------

## **Hole Diameter**

<b>Depth From</b>	<b>Depth To</b>	<b>Diameter</b>
0 m	3.1 m	11.43 cm
3.1 m	14.03 m	7.62 cm

## Map: Well records

This map allows you to search and view well record information from reported wells in Ontario.

Full dataset is available in the [Open Data catalogue](#).

[Go Back to Map](#)

## Well ID

Well ID Number: 7308474  
 Well Audit Number: Z271845  
 Well Tag Number: A241968

*This table contains information from the original well record and any subsequent updates.*

## Well Location

<b>Address of Well Location</b>	1619 CARLING AVE
<b>Township</b>	OTTAWA CITY
<b>Lot</b>	
<b>Concession</b>	
<b>County/District/Municipality</b>	OTTAWA-CARLETON
<b>City/Town/Village</b>	Ottawa
<b>Province</b>	ON
<b>Postal Code</b>	n/a
<b>UTM Coordinates</b>	NAD83 — Zone 18 Easting: 441461.00 Northing: 5025503.00
<b>Municipal Plan and Sublot Number</b>	
<b>Other</b>	

## Overburden and Bedrock Materials Interval

General Colour	Most Common Material	Other Materials	General Description	Depth From	Depth To
BRWN	SAND	GRVL		0 ft	2 ft
GREY	CLAY	SAND		2 ft	4 ft
GREY	LMSN		LYRD	4 ft	20 ft

# Annular Space/Abandonment Sealing Record

Depth From	Depth To	Type of Sealant Used (Material and Type)	Volume Placed
0 ft	8 ft	BENTONITE CHIPS	
8 ft	20 ft	#2 SILICON SAND	

## Method of Construction & Well Use

Method of Construction	Well Use
Boring	Monitoring Test Hole

## Status of Well

Monitoring and Test Hole

## Construction Record - Casing

Inside Diameter	Open Hole or material	Depth From	Depth To
1.5 inch	PLASTIC	0 ft	10 ft

## Construction Record - Screen

Outside Diameter	Material	Depth From	Depth To
1.5 inch	PLASTIC	10 ft	20 ft

## Well Contractor and Well Technician Information

Well Contractor's Licence Number: 7323

## Results of Well Yield Testing

After test of well yield, water was

If pumping discontinued, give reason

Pump intake set at

Pumping Rate

Duration of Pumping

Final water level

If flowing give rate

**Recommended pump depth**

**Recommended pump rate**

**Well Production**

**Disinfected?**

## **Draw Down & Recovery**

<b>Draw Down Time(min)</b>	<b>Draw Down Water level</b>	<b>Recovery Time(min)</b>	<b>Recovery Water level</b>
SWL			
1		1	
2		2	
3		3	
4		4	
5		5	
10		10	
15		15	
20		20	
25		25	
30		30	
40		40	
45		45	
50		50	
60		60	

## **Water Details**

**Water Found at Depth Kind**

## **Hole Diameter**

<b>Depth From</b>	<b>Depth To</b>	<b>Diameter</b>
0 ft	4 ft	8 inch
4 ft	20 ft	4 inch

**Audit Number:** Z271845

## Map: Well records

This map allows you to search and view well record information from reported wells in Ontario.

Full dataset is available in the [Open Data catalogue](#).

[Go Back to Map](#)

## Well ID

Well ID Number: 7317353  
 Well Audit Number: Z286611  
 Well Tag Number: A215821

*This table contains information from the original well record and any subsequent updates.*

## Well Location

<b>Address of Well Location</b>	1575 CARLING AVE
<b>Township</b>	OTTAWA CITY
<b>Lot</b>	
<b>Concession</b>	
<b>County/District/Municipality</b>	OTTAWA-CARLETON
<b>City/Town/Village</b>	Ottawa
<b>Province</b>	ON
<b>Postal Code</b>	n/a
<b>UTM Coordinates</b>	NAD83 — Zone 18 Easting: 441528.00 Northing: 5025549.00
<b>Municipal Plan and Sublot Number</b>	
<b>Other</b>	

## Overburden and Bedrock Materials Interval

General Colour	Most Common Material	Other Materials	General Description	Depth From	Depth To
BRWN	FILL			0 m	1.83 m
GREY	LMSN			1.83 m	14 m

## Annular Space/Abandonment Sealing Record

Depth From	Depth To	Type of Sealant Used (Material and Type)	Volume Placed
0 m	.31 m	CONCRETE FLUSHMOUNT	
.31 m	12.2 m	BENTONITE SLURRY	
12.2 m	14 m	SAND	

## Method of Construction & Well Use

Method of Construction	Well Use
Diamond	Monitoring Test Hole

## Status of Well

Test Hole

## Construction Record - Casing

Inside Diameter	Open Hole or material	Depth From	Depth To
5.2 cm	PLASTIC	0 m	12.5 m

## Construction Record - Screen

Outside Diameter	Material	Depth From	Depth To
6.03 cm	PLASTIC	12.5 m	14 m

## Well Contractor and Well Technician Information

Well Contractor's Licence Number: 7241

## Results of Well Yield Testing

After test of well yield, water was

If pumping discontinued, give reason

Pump intake set at

Pumping Rate

Duration of Pumping

Final water level

If flowing give rate

Recommended pump depth

**Recommended pump rate**

**Well Production**

**Disinfected?**

## **Draw Down & Recovery**

<b>Draw Down Time(min)</b>	<b>Draw Down Water level</b>	<b>Recovery Time(min)</b>	<b>Recovery Water level</b>
SWL			
1		1	
2		2	
3		3	
4		4	
5		5	
10		10	
15		15	
20		20	
25		25	
30		30	
40		40	
45		45	
50		50	
60		60	

## **Water Details**

**Water Found at Depth Kind**

## **Hole Diameter**

<b>Depth From</b>	<b>Depth To</b>	<b>Diameter</b>
0 m	2.74 m	8.25 cm
2.74 m	14 m	7.1 cm

**Audit Number:** Z286611

**Date Well Completed:** May 08, 2018

## Map: Well records

This map allows you to search and view well record information from reported wells in Ontario.

Full dataset is available in the [Open Data catalogue](#).

[Go Back to Map](#)

## Well ID

Well ID Number: 7317522  
 Well Audit Number: Z281951  
 Well Tag Number: A215714

*This table contains information from the original well record and any subsequent updates.*

## Well Location

<b>Address of Well Location</b>	1657 CARLING AVE
<b>Township</b>	NEPEAN TOWNSHIP
<b>Lot</b>	031
<b>Concession</b>	OF 01
<b>County/District/Municipality</b>	OTTAWA-CARLETON
<b>City/Town/Village</b>	Ottawa
<b>Province</b>	ON
<b>Postal Code</b>	n/a
<b>UTM Coordinates</b>	NAD83 — Zone 18 Easting: 441313.00 Northing: 5025423.00
<b>Municipal Plan and Sublot Number</b>	
<b>Other</b>	

## Overburden and Bedrock Materials Interval

General Colour	Most Common Material	Other Materials	General Description	Depth From	Depth To
BLCK	----	GRVL	DNSE	0 m	.31 m
BRWN	SAND	GRVL		.31 m	1.52 m
GREY	LMSN			1.52 m	7.62 m



# Annular Space/Abandonment Sealing Record

Depth From	Depth To	Type of Sealant Used (Material and Type)	Volume Placed
0 m	.31 m	CONCRETE FLUSHMOUNT	
.31 m	4.27 m	BENTONITE	
4.27 m	7.62 m	SAND	

## Method of Construction & Well Use

Method of Construction	Well Use
Air Percussion	Monitoring Test Hole

## Status of Well

Test Hole

## Construction Record - Casing

Inside Diameter	Open Hole or material	Depth From	Depth To
4.03 cm	PLASTIC	0 m	4.57 m

## Construction Record - Screen

Outside Diameter	Material	Depth From	Depth To
4.82 cm	PLASTIC	4.57 m	7.62 m

## Well Contractor and Well Technician Information

Well Contractor's Licence Number: 7241

## Results of Well Yield Testing

After test of well yield, water was

If pumping discontinued, give reason

Pump intake set at

Pumping Rate

Duration of Pumping

Final water level

**If flowing give rate**

**Recommended pump depth**

**Recommended pump rate**

**Well Production**

**Disinfected?**

## **Draw Down & Recovery**

<b>Draw Down Time(min)</b>	<b>Draw Down Water level</b>	<b>Recovery Time(min)</b>	<b>Recovery Water level</b>
----------------------------	------------------------------	---------------------------	-----------------------------

SWL

1		1	
2		2	
3		3	
4		4	
5		5	
10		10	
15		15	
20		20	
25		25	
30		30	
40		40	
45		45	
50		50	
60		60	

## **Water Details**

<b>Water Found at Depth</b>	<b>Kind</b>
-----------------------------	-------------

## **Hole Diameter**

<b>Depth From</b>	<b>Depth To</b>	<b>Diameter</b>
0 m	3.1 m	11.43 cm
3.1 m	7.62 m	7.62 cm

## Map: Well records

This map allows you to search and view well record information from reported wells in Ontario.

Full dataset is available in the [Open Data catalogue](#).

[Go Back to Map](#)

## Well ID

Well ID Number: 7317522

Well Audit Number: Z281951

Well Tag Number: A215714

*This table contains information from the original well record and any subsequent updates.*

## Well Location

<b>Address of Well Location</b>	1657 CARLING AVE
<b>Township</b>	NEPEAN TOWNSHIP
<b>Lot</b>	031
<b>Concession</b>	OF 01
<b>County/District/Municipality</b>	OTTAWA-CARLETON
<b>City/Town/Village</b>	Ottawa
<b>Province</b>	ON
<b>Postal Code</b>	n/a
<b>UTM Coordinates</b>	NAD83 — Zone 18 Easting: 441313.00 Northing: 5025423.00
<b>Municipal Plan and Sublot Number</b>	
<b>Other</b>	

## Overburden and Bedrock Materials Interval

General Colour	Most Common Material	Other Materials	General Description	Depth From	Depth To
BLCK	----	GRVL	DNSE	0 m	.31 m
BRWN	SAND	GRVL		.31 m	1.52 m
GREY	LMSN			1.52 m	7.62 m

# Annular Space/Abandonment Sealing Record

Depth From	Depth To	Type of Sealant Used (Material and Type)	Volume Placed
0 m	.31 m	CONCRETE FLUSHMOUNT	
.31 m	4.27 m	BENTONITE	
4.27 m	7.62 m	SAND	

## Method of Construction & Well Use

Method of Construction	Well Use
Air Percussion	Monitoring Test Hole

## Status of Well

Test Hole

## Construction Record - Casing

Inside Diameter	Open Hole or material	Depth From	Depth To
4.03 cm	PLASTIC	0 m	4.57 m

## Construction Record - Screen

Outside Diameter	Material	Depth From	Depth To
4.82 cm	PLASTIC	4.57 m	7.62 m

## Well Contractor and Well Technician Information

Well Contractor's Licence Number: 7241

## Results of Well Yield Testing

After test of well yield, water was

If pumping discontinued, give reason

Pump intake set at

Pumping Rate

Duration of Pumping

Final water level

**If flowing give rate**

**Recommended pump depth**

**Recommended pump rate**

**Well Production**

**Disinfected?**

## **Draw Down & Recovery**

<b>Draw Down Time(min)</b>	<b>Draw Down Water level</b>	<b>Recovery Time(min)</b>	<b>Recovery Water level</b>
----------------------------	------------------------------	---------------------------	-----------------------------

SWL

1		1	
2		2	
3		3	
4		4	
5		5	
10		10	
15		15	
20		20	
25		25	
30		30	
40		40	
45		45	
50		50	
60		60	

## **Water Details**

<b>Water Found at Depth</b>	<b>Kind</b>
-----------------------------	-------------

## **Hole Diameter**

<b>Depth From</b>	<b>Depth To</b>	<b>Diameter</b>
0 m	3.1 m	11.43 cm
3.1 m	7.62 m	7.62 cm

## Map: Well records

This map allows you to search and view well record information from reported wells in Ontario.

Full dataset is available in the [Open Data catalogue](#).

[Go Back to Map](#)

## Well ID

Well ID Number: 7337632  
 Well Audit Number: Z231287  
 Well Tag Number: A265449

*This table contains information from the original well record and any subsequent updates.*

## Well Location

<b>Address of Well Location</b>	1575 Carling Avenue
<b>Township</b>	NEPEAN TOWNSHIP
<b>Lot</b>	
<b>Concession</b>	
<b>County/District/Municipality</b>	OTTAWA-CARLETON
<b>City/Town/Village</b>	Ottawa
<b>Province</b>	ON
<b>Postal Code</b>	n/a
<b>UTM Coordinates</b>	NAD83 — Zone 18 Easting: 441524.00 Northing: 5025562.00
<b>Municipal Plan and Sublot Number</b>	
<b>Other</b>	

## Overburden and Bedrock Materials Interval

General Colour	Most Common Material	Other Materials	General Description	Depth From	Depth To
BLCK	----	GRVL	DNSE	0 m	.31 m
BRWN	SAND	GRVL	SOFT	.31 m	2.13 m
GREY	LMSN	SHLE	LYRD	2.13 m	15.85 m

# Annular Space/Abandonment Sealing Record

Depth From	Depth To	Type of Sealant Used (Material and Type)	Volume Placed
0 m	.31 m	CONCRETE FLUSHMOUNT	
.31 m	14.02 m	BENTONITE	
14.02 m	15.85 m	FILTER SAND	

## Method of Construction & Well Use

Method of Construction	Well Use
Air Percussion	Monitoring and Test Hole

## Status of Well

Monitoring and Test Hole

## Construction Record - Casing

Inside Diameter	Open Hole or material	Depth From	Depth To
5.2 cm	PLASTIC	0 m	14.33 m

## Construction Record - Screen

Outside Diameter	Material	Depth From	Depth To
6.63 cm	PLASTIC	14.33 m	15.85 m

## Well Contractor and Well Technician Information

Well Contractor's Licence Number: 7241

## Results of Well Yield Testing

After test of well yield, water was
If pumping discontinued, give reason
Pump intake set at
Pumping Rate
Duration of Pumping
Final water level

**If flowing give rate**

**Recommended pump depth**

**Recommended pump rate**

**Well Production**

**Disinfected?**

## **Draw Down & Recovery**

<b>Draw Down Time(min)</b>	<b>Draw Down Water level</b>	<b>Recovery Time(min)</b>	<b>Recovery Water level</b>
SWL			
1		1	
2		2	
3		3	
4		4	
5		5	
10		10	
15		15	
20		20	
25		25	
30		30	
40		40	
45		45	
50		50	
60		60	

## **Water Details**

**Water Found at Depth Kind**

## **Hole Diameter**

<b>Depth From</b>	<b>Depth To</b>	<b>Diameter</b>
0 m	3.1 m	11.43 cm
3.1 m	15.85 m	8.89 cm



## Map: Well records

This map allows you to search and view well record information from reported wells in Ontario.

Full dataset is available in the [Open Data catalogue](#).

[Go Back to Map](#)

## Well ID

Well ID Number: 7337632  
 Well Audit Number: Z231287  
 Well Tag Number: A265449

*This table contains information from the original well record and any subsequent updates.*

## Well Location

<b>Address of Well Location</b>	1575 Carling Avenue
<b>Township</b>	NEPEAN TOWNSHIP
<b>Lot</b>	
<b>Concession</b>	
<b>County/District/Municipality</b>	OTTAWA-CARLETON
<b>City/Town/Village</b>	Ottawa
<b>Province</b>	ON
<b>Postal Code</b>	n/a
<b>UTM Coordinates</b>	NAD83 — Zone 18 Easting: 441524.00 Northing: 5025562.00
<b>Municipal Plan and Sublot Number</b>	
<b>Other</b>	

## Overburden and Bedrock Materials Interval

General Colour	Most Common Material	Other Materials	General Description	Depth From	Depth To
BLCK	----	GRVL	DNSE	0 m	.31 m
BRWN	SAND	GRVL	SOFT	.31 m	2.13 m
GREY	LMSN	SHLE	LYRD	2.13 m	15.85 m

# Annular Space/Abandonment Sealing Record

Depth From	Depth To	Type of Sealant Used (Material and Type)	Volume Placed
0 m	.31 m	CONCRETE FLUSHMOUNT	
.31 m	14.02 m	BENTONITE	
14.02 m	15.85 m	FILTER SAND	

## Method of Construction & Well Use

Method of Construction	Well Use
Air Percussion	Monitoring and Test Hole

## Status of Well

Monitoring and Test Hole

## Construction Record - Casing

Inside Diameter	Open Hole or material	Depth From	Depth To
5.2 cm	PLASTIC	0 m	14.33 m

## Construction Record - Screen

Outside Diameter	Material	Depth From	Depth To
6.63 cm	PLASTIC	14.33 m	15.85 m

## Well Contractor and Well Technician Information

Well Contractor's Licence Number: 7241

## Results of Well Yield Testing

After test of well yield, water was
If pumping discontinued, give reason
Pump intake set at
Pumping Rate
Duration of Pumping
Final water level

**If flowing give rate**

**Recommended pump depth**

**Recommended pump rate**

**Well Production**

**Disinfected?**

## **Draw Down & Recovery**

<b>Draw Down Time(min)</b>	<b>Draw Down Water level</b>	<b>Recovery Time(min)</b>	<b>Recovery Water level</b>
----------------------------	------------------------------	---------------------------	-----------------------------

SWL

1		1	
2		2	
3		3	
4		4	
5		5	
10		10	
15		15	
20		20	
25		25	
30		30	
40		40	
45		45	
50		50	
60		60	

## **Water Details**

<b>Water Found at Depth</b>	<b>Kind</b>
-----------------------------	-------------

## **Hole Diameter**

<b>Depth From</b>	<b>Depth To</b>	<b>Diameter</b>
0 m	3.1 m	11.43 cm
3.1 m	15.85 m	8.89 cm

## Map: Well records

This map allows you to search and view well record information from reported wells in Ontario.

Full dataset is available in the [Open Data catalogue](#).

[Go Back to Map](#)

## Well ID

Well ID Number: 7337634  
 Well Audit Number: Z231292  
 Well Tag Number: A265451

*This table contains information from the original well record and any subsequent updates.*

## Well Location

<b>Address of Well Location</b>	1575 Carling Avenue
<b>Township</b>	OTTAWA CITY
<b>Lot</b>	
<b>Concession</b>	
<b>County/District/Municipality</b>	OTTAWA-CARLETON
<b>City/Town/Village</b>	Ottawa
<b>Province</b>	ON
<b>Postal Code</b>	n/a
<b>UTM Coordinates</b>	NAD83 — Zone 18 Easting: 441520.00 Northing: 5025554.00
<b>Municipal Plan and Sublot Number</b>	
<b>Other</b>	

## Overburden and Bedrock Materials Interval

General Colour	Most Common Material	Other Materials	General Description	Depth From	Depth To
BLCK	----	GRVL	DNSE	0 m	.31 m
BRWN	SAND	SILT	SOFT	.31 m	2.13 m
GREY	LMSN	SHLE	LYRD	2.13 m	6.1 m

# Annular Space/Abandonment Sealing Record

Depth From	Depth To	Type of Sealant Used (Material and Type)	Volume Placed
0 m	.31 m	CONCRETE FLUSHMOUNT	
.31 m	2.74 m	BENTONITE	
2.74 m	6.1 m	FILTER SAND	

## Method of Construction & Well Use

Method of Construction	Well Use
Air Percussion	Monitoring and Test Hole

## Status of Well

Monitoring and Test Hole

## Construction Record - Casing

Inside Diameter	Open Hole or material	Depth From	Depth To
5.2 cm	PLASTIC	0 m	3.1 m

## Construction Record - Screen

Outside Diameter	Material	Depth From	Depth To
6.03 cm	PLASTIC	3.1 m	6.1 m

## Well Contractor and Well Technician Information

Well Contractor's Licence Number: 7241

## Results of Well Yield Testing

After test of well yield, water was
If pumping discontinued, give reason
Pump intake set at
Pumping Rate
Duration of Pumping
Final water level

**If flowing give rate**

**Recommended pump depth**

**Recommended pump rate**

**Well Production**

**Disinfected?**

## **Draw Down & Recovery**

<b>Draw Down Time(min)</b>	<b>Draw Down Water level</b>	<b>Recovery Time(min)</b>	<b>Recovery Water level</b>
----------------------------	------------------------------	---------------------------	-----------------------------

SWL

1		1	
2		2	
3		3	
4		4	
5		5	
10		10	
15		15	
20		20	
25		25	
30		30	
40		40	
45		45	
50		50	
60		60	

## **Water Details**

<b>Water Found at Depth</b>	<b>Kind</b>
-----------------------------	-------------

## **Hole Diameter**

<b>Depth From</b>	<b>Depth To</b>	<b>Diameter</b>
	6.1 m	8.89 cm
0 m		11.43 cm

## Map: Well records

This map allows you to search and view well record information from reported wells in Ontario.

Full dataset is available in the [Open Data catalogue](#).

[Go Back to Map](#)

## Well ID

Well ID Number: 7337635  
 Well Audit Number: Z302756  
 Well Tag Number: A261085

*This table contains information from the original well record and any subsequent updates.*

## Well Location

<b>Address of Well Location</b>	1575 Carling Avenue
<b>Township</b>	OTTAWA CITY
<b>Lot</b>	
<b>Concession</b>	
<b>County/District/Municipality</b>	OTTAWA-CARLETON
<b>City/Town/Village</b>	Ottawa
<b>Province</b>	ON
<b>Postal Code</b>	n/a
<b>UTM Coordinates</b>	NAD83 — Zone 18 Easting: 441535.00 Northing: 5025558.00
<b>Municipal Plan and Sublot Number</b>	
<b>Other</b>	

## Overburden and Bedrock Materials Interval

General Colour	Most Common Material	Other Materials	General Description	Depth From	Depth To
BLCK	----	GRVL	DNSE	0 m	.31 m
BRWN	SAND	SILT	SOFT	.31 m	2.13 m
GREY	LMSN	SHLE	LYRD	2.13 m	6.1 m

# Annular Space/Abandonment Sealing Record

Depth From	Depth To	Type of Sealant Used (Material and Type)	Volume Placed
0 m	.31 m	CONCRETE FLUSHMOUNT	
.31 m	2.74 m	BENTONITE	
2.74 m	6.1 m	FILTER SAND	

## Method of Construction & Well Use

Method of Construction	Well Use
Air Percussion	Monitoring and Test Hole

## Status of Well

Monitoring and Test Hole

## Construction Record - Casing

Inside Diameter	Open Hole or material	Depth From	Depth To
5.2 cm	PLASTIC	0 m	3.1 m

## Construction Record - Screen

Outside Diameter	Material	Depth From	Depth To
6.03 cm	PLASTIC	3.1 m	6.1 m

## Well Contractor and Well Technician Information

Well Contractor's Licence Number: 7241

## Results of Well Yield Testing

After test of well yield, water was
If pumping discontinued, give reason
Pump intake set at
Pumping Rate
Duration of Pumping
Final water level



**If flowing give rate**

**Recommended pump depth**

**Recommended pump rate**

**Well Production**

**Disinfected?**

## **Draw Down & Recovery**

<b>Draw Down Time(min)</b>	<b>Draw Down Water level</b>	<b>Recovery Time(min)</b>	<b>Recovery Water level</b>
----------------------------	------------------------------	---------------------------	-----------------------------

SWL

1		1	
2		2	
3		3	
4		4	
5		5	
10		10	
15		15	
20		20	
25		25	
30		30	
40		40	
45		45	
50		50	
60		60	

## **Water Details**

<b>Water Found at Depth</b>	<b>Kind</b>
-----------------------------	-------------

## **Hole Diameter**

<b>Depth From</b>	<b>Depth To</b>	<b>Diameter</b>
0 m	2.13 m	11.43 cm
2.13 m	6.1 m	8.89 cm

## Map: Well records

This map allows you to search and view well record information from reported wells in Ontario.

Full dataset is available in the [Open Data catalogue](#).

[Go Back to Map](#)

## Well ID

Well ID Number: 7337636

Well Audit Number: Z302757

Well Tag Number: A269001

*This table contains information from the original well record and any subsequent updates.*

## Well Location

<b>Address of Well Location</b>	1575 Carling Avenue
<b>Township</b>	NEPEAN TOWNSHIP
<b>Lot</b>	
<b>Concession</b>	
<b>County/District/Municipality</b>	OTTAWA-CARLETON
<b>City/Town/Village</b>	Ottawa
<b>Province</b>	ON
<b>Postal Code</b>	n/a
<b>UTM Coordinates</b>	NAD83 — Zone 18 Easting: 441528.00 Northing: 5025555.00
<b>Municipal Plan and Sublot Number</b>	
<b>Other</b>	

## Overburden and Bedrock Materials Interval

General Colour	Most Common Material	Other Materials	General Description	Depth From	Depth To
BLCK	----	GRVL	DNSE	0 m	.31 m
BRWN	SAND	SILT	SOFT	.31 m	1.52 m
GREY	LMSN	SHLE	LYRD	1.52 m	6.1 m

# Annular Space/Abandonment Sealing Record

Depth From	Depth To	Type of Sealant Used (Material and Type)	Volume Placed
0 m	.31 m	CONCRETE FLUSHMOUNT	
.31 m	2.74 m	BENTONITE	
2.74 m	6.1 m	FILTER SAND	

## Method of Construction & Well Use

Method of Construction	Well Use
Air Percussion	Monitoring and Test Hole

## Status of Well

Monitoring and Test Hole

## Construction Record - Casing

Inside Diameter	Open Hole or material	Depth From	Depth To
5.2 cm	PLASTIC	0 m	3.1 m

## Construction Record - Screen

Outside Diameter	Material	Depth From	Depth To
6.03 cm	PLASTIC	3.1 m	6.1 m

## Well Contractor and Well Technician Information

Well Contractor's Licence Number: 7241

## Results of Well Yield Testing

After test of well yield, water was
If pumping discontinued, give reason
Pump intake set at
Pumping Rate
Duration of Pumping
Final water level

**If flowing give rate**

**Recommended pump depth**

**Recommended pump rate**

**Well Production**

**Disinfected?**

## **Draw Down & Recovery**

<b>Draw Down Time(min)</b>	<b>Draw Down Water level</b>	<b>Recovery Time(min)</b>	<b>Recovery Water level</b>
----------------------------	------------------------------	---------------------------	-----------------------------

SWL

1		1	
2		2	
3		3	
4		4	
5		5	
10		10	
15		15	
20		20	
25		25	
30		30	
40		40	
45		45	
50		50	
60		60	

## **Water Details**

<b>Water Found at Depth</b>	<b>Kind</b>
-----------------------------	-------------

## **Hole Diameter**

<b>Depth From</b>	<b>Depth To</b>	<b>Diameter</b>
0 m	2.13 m	11.43 cm
2.13 m	6.1 m	8.89 cm

## Map: Well records

This map allows you to search and view well record information from reported wells in Ontario.

Full dataset is available in the [Open Data catalogue](#).

[Go Back to Map](#)

## Well ID

Well ID Number: 7225497  
 Well Audit Number: Z193728  
 Well Tag Number: A163165

*This table contains information from the original well record and any subsequent updates.*

## Well Location

<b>Address of Well Location</b>	1599 CARLING AVE.
<b>Township</b>	NEPEAN TOWNSHIP
<b>Lot</b>	
<b>Concession</b>	
<b>County/District/Municipality</b>	OTTAWA-CARLETON
<b>City/Town/Village</b>	Ottawa
<b>Province</b>	ON
<b>Postal Code</b>	n/a
<b>UTM Coordinates</b>	NAD83 — Zone 18 Easting: 441526.00 Northing: 5025541.00
<b>Municipal Plan and Sublot Number</b>	
<b>Other</b>	

## Overburden and Bedrock Materials Interval

General Colour	Most Common Material	Other Materials	General Description	Depth From	Depth To
----------------	----------------------	-----------------	---------------------	------------	----------

## Annular Space/Abandonment Sealing Record

Depth From	Depth To	Type of Sealant Used (Material and Type)	Volume Placed
0 m	.31 m	CONCRETE	
.31 m	1.83 m	BENTONITE	
1.83 m	5.18 m	SAND	

## Method of Construction & Well Use

Method of Construction	Well Use
Air Percussion DIRECT PUSH	Monitoring and Test Hole

## Status of Well

Monitoring and Test Hole

## Construction Record - Casing

Inside Diameter	Open Hole or material	Depth From	Depth To
5.2 cm	PLASTIC	0 m	3.65 m

## Construction Record - Screen

Outside Diameter	Material	Depth From	Depth To
6.03 cm	PLASTIC	3.65 m	5.18 m

## Well Contractor and Well Technician Information

Well Contractor's Licence Number: 7241

## Results of Well Yield Testing

After test of well yield, water was

If pumping discontinued, give reason

Pump intake set at

Pumping Rate

Duration of Pumping

Final water level

If flowing give rate

Recommended pump depth

**Recommended pump rate**

**Well Production**

**Disinfected?**

## **Draw Down & Recovery**

<b>Draw Down Time(min)</b>	<b>Draw Down Water level</b>	<b>Recovery Time(min)</b>	<b>Recovery Water level</b>
SWL			
1		1	
2		2	
3		3	
4		4	
5		5	
10		10	
15		15	
20		20	
25		25	
30		30	
40		40	
45		45	
50		50	
60		60	

## **Water Details**

**Water Found at Depth Kind**

## **Hole Diameter**

<b>Depth From</b>	<b>Depth To</b>	<b>Diameter</b>
0 m	2.13 m	11.43 cm
2.13 m	5.18 m	7.62 cm

**Audit Number:** Z193728

**Date Well Completed:** June 24, 2014

## Map: Well records

This map allows you to search and view well record information from reported wells in Ontario.

Full dataset is available in the [Open Data catalogue](#).

[Go Back to Map](#)

## Well ID

Well ID Number: 7225498  
 Well Audit Number: Z193085  
 Well Tag Number: A163164

*This table contains information from the original well record and any subsequent updates.*

## Well Location

<b>Address of Well Location</b>	1599 CARLING AVE.
<b>Township</b>	NEPEAN TOWNSHIP
<b>Lot</b>	
<b>Concession</b>	
<b>County/District/Municipality</b>	OTTAWA-CARLETON
<b>City/Town/Village</b>	Ottawa
<b>Province</b>	ON
<b>Postal Code</b>	n/a
<b>UTM Coordinates</b>	NAD83 — Zone 18 Easting: 441547.00 Northing: 5025529.00
<b>Municipal Plan and Sublot Number</b>	
<b>Other</b>	

## Overburden and Bedrock Materials Interval

General Colour	Most Common Material	Other Materials	General Description	Depth From	Depth To
----------------	----------------------	-----------------	---------------------	------------	----------

## Annular Space/Abandonment Sealing Record



Depth From	Depth To	Type of Sealant Used (Material and Type)	Volume Placed
0 m	.31 m	CONCRETE	
.31 m	1.83 m	BENTONITE	
1.83 m	5.18 m	SAND	

## Method of Construction & Well Use

Method of Construction	Well Use
Air Percussion DIRECT PUSH	Monitoring and Test Hole

## Status of Well

Monitoring and Test Hole

## Construction Record - Casing

Inside Diameter	Open Hole or material	Depth From	Depth To
5.2 cm	PLASTIC	0 m	3.65 m

## Construction Record - Screen

Outside Diameter	Material	Depth From	Depth To
6.03 cm	PLASTIC	3.65 m	5.18 m

## Well Contractor and Well Technician Information

Well Contractor's Licence Number: 7241

## Results of Well Yield Testing

After test of well yield, water was

If pumping discontinued, give reason

Pump intake set at

Pumping Rate

Duration of Pumping

Final water level

If flowing give rate

Recommended pump depth

**Recommended pump rate**

**Well Production**

**Disinfected?**

## **Draw Down & Recovery**

<b>Draw Down Time(min)</b>	<b>Draw Down Water level</b>	<b>Recovery Time(min)</b>	<b>Recovery Water level</b>
SWL			
1		1	
2		2	
3		3	
4		4	
5		5	
10		10	
15		15	
20		20	
25		25	
30		30	
40		40	
45		45	
50		50	
60		60	

## **Water Details**

<b>Water Found at Depth</b>	<b>Kind</b>
-----------------------------	-------------

## **Hole Diameter**

<b>Depth From</b>	<b>Depth To</b>	<b>Diameter</b>
0 m	2.13 m	11.43 cm
2.13 m	5.18 m	7.62 cm

**Audit Number:** Z193085

**Date Well Completed:** June 24, 2014



Measurements recorded in:  Metric  Imperial

A173705 Tag#: A173705

S-16283 Page of

Well Owner's Information

First Name: Suncor Energy Products, Last Name / Organization: Suncor Energy Products, Mailing Address: 3275 Rebeca St., Municipality: Oakville, Province: ON, Postal Code: L6L6N5

Well Location

Address of Well Location: 1599 Carling Ave, Township: Oakville, City/Town/Village: Oakville, Province: Ontario, UTM Coordinates: NAD 83 18 441 527 502 5544

Overburden and Bedrock Materials/Abandonment Sealing Record

Table with columns: General Colour, Most Common Material, Other Materials, General Description, Depth (m/ft) From, To. Includes entries for gravel, clay, limestone, sand, gravel, loose soil, layered.

Annular Space

Table with columns: Depth Set at (m/ft) From, To, Type of Sealant Used (Material and Type), Volume Placed (m³/ft³). Includes entries for concrete/plushmount, bentonite, filter sand.

Results of Well Yield Testing

Table with columns: After test of well yield, water was: (Clear and sand free, Other), Draw Down (Time, Water Level), Recovery (Time, Water Level). Includes pumping rate, duration, and final water level data.

Method of Construction

Well Use

Method of Construction:  Boring,  Air percussion. Well Use:  Test Hole,  Monitoring.

Construction Record - Casing

Status of Well

Construction Record - Casing table with columns: Inside Diameter, Open Hole OR Material, Wall Thickness, Depth (m/ft) From, To. Status of Well:  Test Hole,  Observation and/or Monitoring Hole.

Construction Record - Screen

Construction Record - Screen table with columns: Outside Diameter, Material, Slot No., Depth (m/ft) From, To.

Water Details

Hole Diameter

Water Details table with columns: Water found at Depth (m/ft), Kind of Water, Gas, Other. Hole Diameter table with columns: Depth (m/ft) From, To, Diameter (cm/in).

Well Contractor and Well Technician Information

Business Name of Well Contractor: Sfrata Drilling Group, Well Contractor's Licence No.: 12411, Business Address: 165 Shields Court, Municipality: Markham, Province: ON, Postal Code: L3R8V2, Business E-mail Address: sfrata@soil.com, Name of Well Technician: McEoy, JAME, Well Technician's Licence No.: 3655, Date Submitted: 2014/10/30

Map of Well Location

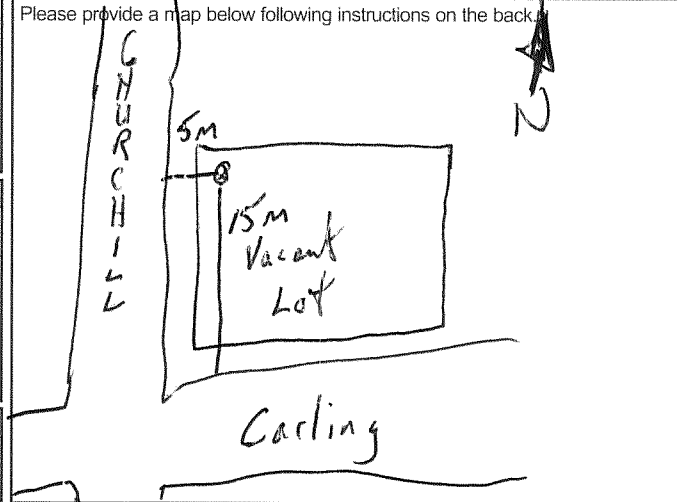

Comments:

Well owner's information package delivered:  Yes, Date Package Delivered: 2014/10/28, Date Work Completed: 2014/10/28, Ministry Use Only: Audit No. Z198257, DEC 15 2014

Measurements recorded in:  Metric  Imperial

No tag found

S-18849 Page of

Well Owner's Information

First Name, Last Name / Organization (Sakto), E-mail Address, Mailing Address (333 Preston Street, Suite 910 Ottawa ON K1S5N4), Municipality, Province, Postal Code, Telephone No.

Well Location

Address of Well Location (1575 Carling Ave), Township, Lot, Concession, City/Town/Village (Ottawa), Province (Ontario), Postal Code, UTM Coordinates, Municipal Plan and Sublot Number, Other

Overburden and Bedrock Materials/Abandonment Sealing Record (see instructions on the back of this form)

Table with 5 columns: General Colour, Most Common Material, Other Materials, General Description, Depth (m/ft) From To

Annular Space table with columns: Depth Set at (m/ft) From To, Type of Sealant Used (Bentonite), Volume Placed (m³/ft³)

Method of Construction and Well Use checkboxes: Cable Tool, Rotary, Boring, etc.

Construction Record - Casing table with columns: Inside Diameter, Open Hole OR Material, Wall Thickness, Depth (m/ft) From To, Status of Well

Construction Record - Screen table with columns: Outside Diameter, Material, Slot No., Depth (m/ft) From To, Status of Well

Water Details and Hole Diameter tables with columns for depth, kind of water, diameter

Well Contractor and Well Technician Information: Business Name (Strata Drilling Group), Address (165 Shields Court), Technician (Halladay Phil)

Results of Well Yield Testing table with columns: Draw Down, Recovery, Time, Water Level

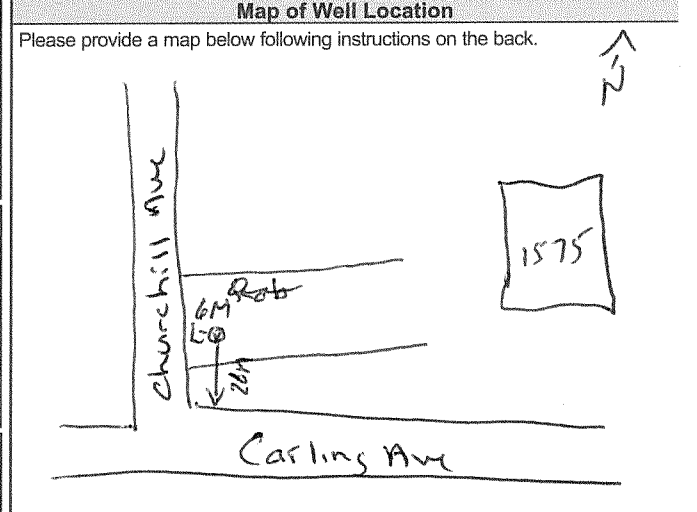

Comments, Ministry Use Only: Audit No. 2229785, Date Work Completed 20160704, Received AUG 17 2016

Measurements recorded in:  Metric  Imperial

No tag found

S-18849 Page \_\_\_\_ of \_\_\_\_

**Well Owner's Information**

First Name	Last Name / Organization Sakto	E-mail Address	<input type="checkbox"/> Well Constructed by Well Owner
Mailing Address (Street Number/Name) 333 Preston Street, Suite 910, Ottawa	Municipality Ottawa	Province ON	Postal Code K1S1S4
Telephone No. (inc. area code)			

**Well Location**

Address of Well Location (Street Number/Name) 1575 Carling Ave	Township	Lot	Concession
County/District/Municipality	City/Town/Village Ottawa	Province Ontario	Postal Code
UTM Coordinates NAD 83 18 44 15 21 50 25 5 72	Zone	Easting	Northing
Municipal Plan and Sublot Number		Other	

**Overburden and Bedrock Materials/Abandonment Sealing Record (see instructions on the back of this form)**

General Colour	Most Common Material	Other Materials	General Description	Depth (m/ft)	
				From	To

Annular Space			
Depth Set at (m/ft)	Type of Sealant Used (Material and Type)	Volume Placed (m <sup>3</sup> /ft <sup>3</sup> )	
0 5.06	Bentonite		

Results of Well Yield Testing				
After test of well yield, water was: <input type="checkbox"/> Clear and sand free <input type="checkbox"/> Other, specify	Draw Down		Recovery	
	Time (min)	Water Level (m/ft)	Time (min)	Water Level (m/ft)
If pumping discontinued, give reason:  Pump intake set at (m/ft)  Pumping rate (l/min / GPM)  Duration of pumping hrs + min  Final water level end of pumping (m/ft)  If flowing give rate (l/min / GPM)  Recommended pump depth (m/ft)  Recommended pump rate (l/min / GPM)  Well production (l/min / GPM)  Disinfected? <input type="checkbox"/> Yes <input type="checkbox"/> No	Static Level			
	1		1	
	2		2	
	3		3	
	4		4	
	5		5	
10		10		
15		15		
20		20		
25		25		
30		30		
40		40		
50		50		
60		60		

Method of Construction		Well Use	
<input type="checkbox"/> Cable Tool	<input type="checkbox"/> Diamond	<input type="checkbox"/> Public	<input type="checkbox"/> Commercial
<input type="checkbox"/> Rotary (Conventional)	<input type="checkbox"/> Jetting	<input type="checkbox"/> Domestic	<input type="checkbox"/> Municipal
<input type="checkbox"/> Rotary (Reverse)	<input type="checkbox"/> Driving	<input type="checkbox"/> Livestock	<input checked="" type="checkbox"/> Test Hole
<input type="checkbox"/> Boring	<input type="checkbox"/> Digging	<input type="checkbox"/> Irrigation	<input type="checkbox"/> Cooling & Air Conditioning
<input type="checkbox"/> Air percussion		<input type="checkbox"/> Industrial	
<input type="checkbox"/> Other, specify		<input type="checkbox"/> Other, specify	

Construction Record - Casing				Status of Well	
Inside Diameter (cm/in)	Open Hole OR Material (Galvanized, Fibreglass, Concrete, Plastic, Steel)	Wall Thickness (cm/in)	Depth (m/ft)		
			From	To	
520	PVC	390	0		<input type="checkbox"/> Water Supply <input type="checkbox"/> Replacement Well <input type="checkbox"/> Test Hole <input type="checkbox"/> Recharge Well <input type="checkbox"/> Dewatering Well <input type="checkbox"/> Observation and/or Monitoring Hole <input type="checkbox"/> Alteration (Construction) <input type="checkbox"/> Abandoned, Insufficient Supply <input type="checkbox"/> Abandoned, Poor Water Quality <input checked="" type="checkbox"/> Abandoned, other, specify Not needed

Construction Record - Screen				
Outside Diameter (cm/in)	Material (Plastic, Galvanized, Steel)	Slot No.	Depth (m/ft)	
			From	To

Water Details		Hole Diameter	
Water found at Depth (m/ft)	Kind of Water: <input type="checkbox"/> Fresh <input type="checkbox"/> Untested	Depth (m/ft) From	Diameter (cm/in) To
	<input type="checkbox"/> Gas <input type="checkbox"/> Other, specify	0 1.83	5.71
		1.83 5.06	5.20

Well Contractor and Well Technician Information			
Business Name of Well Contractor Strata Drilling Group	Well Contractor's Licence No. 7241		
Business Address (Street Number/Name) 165 Shields Court	Municipality Markham		
Province Ont	Postal Code L3R9W2	Business E-mail Address wrecords@stratasoil.com	
Bus. Telephone No. (inc. area code) 9059407919	Name of Well Technician (Last Name, First Name) Halladay Phil		
Well Technician's Licence No. 3832	Signature of Technician and/or Contractor	Date Submitted 20160708	

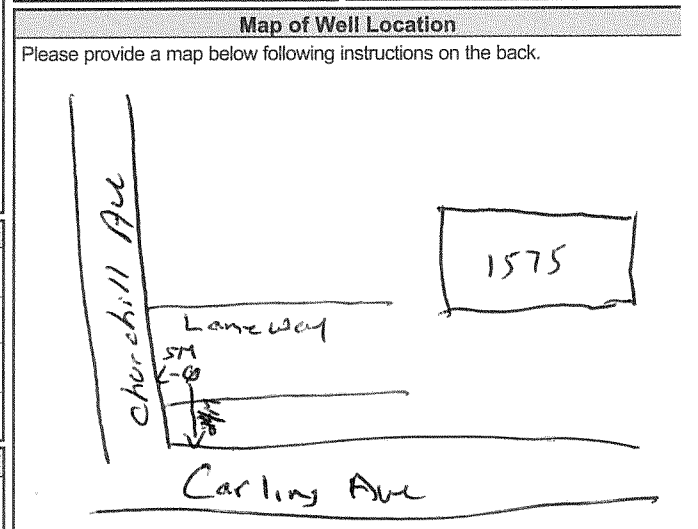

Comments:

Well owner's information package delivered <input type="checkbox"/> Yes <input type="checkbox"/> No	Date Package Delivered Y Y Y Y M M D D 20160704	Date Work Completed 20160704	<b>Ministry Use Only</b>
	Audit No. 2229781		

Recorded 17 2015

Measurements recorded in:  Metric  Imperial

Notag found

S-18849 Page \_\_\_\_ of \_\_\_\_

**Well Owner's Information**

First Name: \_\_\_\_\_ Last Name / Organization: **Sakto** E-mail Address: \_\_\_\_\_  Well Constructed by Well Owner

Mailing Address (Street Number/Name): **333 Preston Street, Suite 910** Municipality: **Ottawa** Province: **ON** Postal Code: **K1S 5N1** Telephone No. (inc. area code): \_\_\_\_\_

**Well Location**

Address of Well Location (Street Number/Name): **1575 Carling Ave** Township: \_\_\_\_\_ Lot: \_\_\_\_\_ Concession: \_\_\_\_\_

County/District/Municipality: \_\_\_\_\_ City/Town/Village: **Ottawa** Province: **Ontario** Postal Code: \_\_\_\_\_

UTM Coordinates: Zone **18** Easting **441535** Northing **5025554** Municipal Plan and Sublot Number: \_\_\_\_\_ Other: \_\_\_\_\_

**Overburden and Bedrock Materials/Abandonment Sealing Record** (see instructions on the back of this form)

General Colour	Most Common Material	Other Materials	General Description	Depth (m/ft) From	To

**Annular Space**

Depth Set at (m/ft) From	To	Type of Sealant Used (Material and Type)	Volume Placed (m <sup>3</sup> /ft <sup>3</sup> )
0	4.88	Benbrite	

Method of Construction		Well Use	
<input type="checkbox"/> Cable Tool	<input type="checkbox"/> Diamond	<input type="checkbox"/> Public	<input type="checkbox"/> Commercial
<input type="checkbox"/> Rotary (Conventional)	<input type="checkbox"/> Jetting	<input type="checkbox"/> Domestic	<input type="checkbox"/> Municipal
<input type="checkbox"/> Rotary (Reverse)	<input type="checkbox"/> Driving	<input type="checkbox"/> Livestock	<input checked="" type="checkbox"/> Test Hole
<input type="checkbox"/> Boring	<input type="checkbox"/> Digging	<input type="checkbox"/> Irrigation	<input type="checkbox"/> Cooling & Air Conditioning
<input type="checkbox"/> Air percussion		<input type="checkbox"/> Industrial	
<input type="checkbox"/> Other, specify _____		<input type="checkbox"/> Other, specify _____	

**Construction Record - Casing**

Inside Diameter (cm/in)	Open Hole OR Material (Galvanized, Fibreglass, Concrete, Plastic, Steel)	Wall Thickness (cm/in)	Depth (m/ft)	
			From	To
520	PVC	1390	0	-

**Status of Well**

Water Supply  
 Replacement Well  
 Test Hole  
 Recharge Well  
 Dewatering Well  
 Observation and/or Monitoring Hole  
 Alteration (Construction)  
 Abandoned, Insufficient Supply  
 Abandoned, Poor Water Quality  
 Abandoned, other, specify **Not needed**  
 Other, specify \_\_\_\_\_

**Construction Record - Screen**

Outside Diameter (cm/in)	Material (Plastic, Galvanized, Steel)	Slot No.	Depth (m/ft)	
			From	To

**Results of Well Yield Testing**

After test of well yield, water was: <input type="checkbox"/> Clear and sand free <input type="checkbox"/> Other, specify _____	Draw Down		Recovery	
	Time (min)	Water Level (m/ft)	Time (min)	Water Level (m/ft)
If pumping discontinued, give reason: 	Static Level			
	1		1	
	Pump intake set at (m/ft)	2	2	
	Pumping rate (l/min / GPM)	3	3	
	Duration of pumping ____ hrs + ____ min	4	4	
	Final water level end of pumping (m/ft)	5	5	
If flowing give rate (l/min / GPM)	10	10		
	15	15		
	20	20		
	Recommended pump depth (m/ft)	25	25	
	Recommended pump rate (l/min / GPM)	30	30	
	Well production (l/min / GPM)	40	40	
Disinfected? <input type="checkbox"/> Yes <input type="checkbox"/> No	50	50		
	60	60		

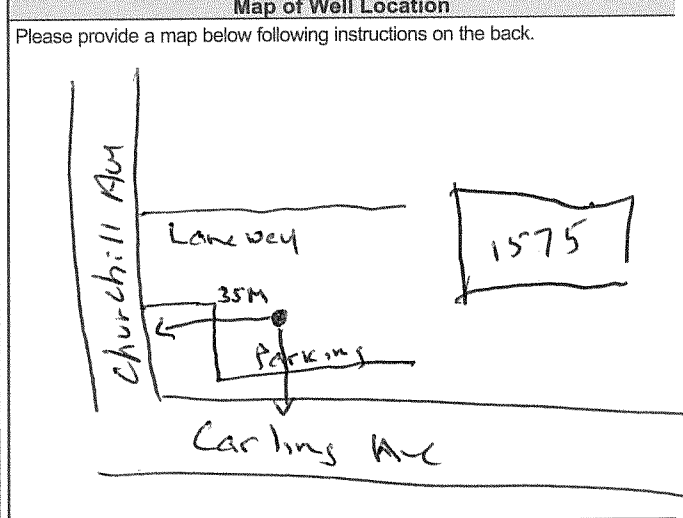

Water Details		Hole Diameter	
Water found at Depth (m/ft) <input type="checkbox"/> Gas <input type="checkbox"/> Other, specify _____	Kind of Water: <input type="checkbox"/> Fresh <input type="checkbox"/> Untested	Depth (m/ft) From	Diameter (cm/in) To
Water found at Depth (m/ft) <input type="checkbox"/> Gas <input type="checkbox"/> Other, specify _____	Kind of Water: <input type="checkbox"/> Fresh <input type="checkbox"/> Untested	0 1.83	5.71
Water found at Depth (m/ft) <input type="checkbox"/> Gas <input type="checkbox"/> Other, specify _____	Kind of Water: <input type="checkbox"/> Fresh <input type="checkbox"/> Untested	1.83 4.88	5.20

**Well Contractor and Well Technician Information**

Business Name of Well Contractor: **Strata Drilling Group** Well Contractor's Licence No.: **7241**

Business Address (Street Number/Name): **165 Shields Court** Municipality: **Markham**

Province: **Ont** Postal Code: **L3R 8W2** Business E-mail Address: **wrecords@stratasol.com**

Bus. Telephone No. (inc. area code): **905 940 7919** Name of Well Technician (Last Name, First Name): **Halladay Phil**

Well Technician's Licence No.: **3832** Signature of Technician and/or Contractor: \_\_\_\_\_ Date Submitted: **2016 07 18**

Comments: \_\_\_\_\_

Well owner's information package delivered <input type="checkbox"/> Yes <input type="checkbox"/> No	Date Package Delivered Y Y Y Y M M D D	<b>Ministry Use Only</b> Audit No. <b>2229779</b> AUG 17 2016 Received
	Date Work Completed <b>2016 07 19</b>	



Measurements recorded in:  Metric  Imperial

A190899

S-18849

Page \_\_\_\_ of \_\_\_\_

**Well Owner's Information**

First Name \_\_\_\_\_ Last Name / Organization **Sakto** E-mail Address \_\_\_\_\_  Well Constructed by Well Owner

Mailing Address (Street Number/Name) **333 Preston St., Suite 910** Municipality **Ottawa** Province **ON** Postal Code **K1S5N4** Telephone No. (inc. area code) \_\_\_\_\_

**Well Location**

Address of Well Location (Street Number/Name) **1575 Carling Ave** Township \_\_\_\_\_ Lot \_\_\_\_\_ Concession \_\_\_\_\_

County/District/Municipality \_\_\_\_\_ City/Town/Village **Ottawa** Province **Ontario** Postal Code \_\_\_\_\_

UTM Coordinates Zone Easting Northing **18 44 15 20 50 25 55 0** Municipal Plan and Sublot Number \_\_\_\_\_ Other \_\_\_\_\_

**Overburden and Bedrock Materials/Abandonment Sealing Record (see instructions on the back of this form)**

General Colour	Most Common Material	Other Materials	General Description	Depth (m/ft)	
				From	To
<b>Blk</b>	<b>Asphalt</b>	<b>gravel</b>	<b>Hard</b>	<b>0</b>	<b>0.31</b>
<b>Bm</b>	<b>fill</b>	<b>Sand, gravel</b>	<b>Dense</b>	<b>0.31</b>	<b>1.52</b>
<b>gray</b>	<b>limestone</b>		<b>Hard</b>	<b>1.52</b>	<b>6.1</b>

**Annular Space**

Depth Set at (m/ft)	Type of Sealant Used (Material and Type)	Volume Placed (m <sup>3</sup> /ft <sup>3</sup> )
<b>0 - 0.31</b>	<b>Concrete, flush mount</b>	
<b>0.31 - 2.74</b>	<b>Bentonite</b>	
<b>2.74 - 6.1</b>	<b>Sand</b>	

**Results of Well Yield Testing**

After test of well yield, water was:  
 Clear and sand free  
 Other, specify \_\_\_\_\_

If pumping discontinued, give reason: \_\_\_\_\_

Time (min)	Draw Down		Recovery	
	Water Level (m/ft)	Time (min)	Water Level (m/ft)	Time (min)
1		1		
2		2		
3		3		
4		4		
5		5		
10		10		
15		15		
20		20		
25		25		
30		30		
40		40		
50		50		
60		60		

Pump intake set at (m/ft) \_\_\_\_\_

Pumping rate (l/min / GPM) \_\_\_\_\_

Duration of pumping \_\_\_\_\_ hrs + \_\_\_\_\_ min

Final water level end of pumping (m/ft) \_\_\_\_\_

If flowing give rate (l/min / GPM) \_\_\_\_\_

Recommended pump depth (m/ft) \_\_\_\_\_

Recommended pump rate (l/min / GPM) \_\_\_\_\_

Well production (l/min / GPM) \_\_\_\_\_

Disinfected?  Yes  No

**Method of Construction**

Cable Tool  Diamond  Public  Commercial  Not used  
 Rotary (Conventional)  Jetting  Domestic  Municipal  Dewatering  
 Rotary (Reverse)  Driving  Livestock  Test Hole  Monitoring  
 Boring  Digging  Irrigation  Cooling & Air Conditioning  
 Air percussion  Industrial  Other, specify \_\_\_\_\_  
 Other, specify \_\_\_\_\_

**Construction Record - Casing**

Inside Diameter (cm/in)	Open Hole OR Material (Galvanized, Fibreglass, Concrete, Plastic, Steel)	Wall Thickness (cm/in)	Depth (m/ft)		Status of Well
			From	To	
<b>5.20</b>	<b>PVC</b>	<b>1.340</b>	<b>0</b>	<b>3.05</b>	<input checked="" type="checkbox"/> Test Hole <input type="checkbox"/> Recharge Well <input type="checkbox"/> Dewatering Well <input checked="" type="checkbox"/> Observation and/or Monitoring Hole <input type="checkbox"/> Alteration (Construction) <input type="checkbox"/> Abandoned, Insufficient Supply <input type="checkbox"/> Abandoned, Poor Water Quality <input type="checkbox"/> Abandoned, other, specify _____ <input type="checkbox"/> Other, specify _____

**Construction Record - Screen**

Outside Diameter (cm/in)	Material (Plastic, Galvanized, Steel)	Slot No.	Depth (m/ft)	
			From	To
<b>6.03</b>	<b>PVC</b>	<b>10</b>	<b>3.05</b>	<b>6.1</b>

**Water Details**

Water found at Depth (m/ft)	Kind of Water: <input type="checkbox"/> Fresh <input type="checkbox"/> Untested	Hole Diameter	
		Depth (m/ft)	Diameter (cm/in)
<b>0</b>	<input type="checkbox"/> Gas <input type="checkbox"/> Other, specify _____	<b>0 - 2.74</b>	<b>11.4</b>
<b>2.74</b>	<input type="checkbox"/> Gas <input type="checkbox"/> Other, specify _____	<b>2.74 - 6.1</b>	<b>7.8</b>

**Well Contractor and Well Technician Information**

Business Name of Well Contractor **Strada Drilling Group** Well Contractor's Licence No. **7241**

Business Address (Street Number/Name) **165 Shields Court** Municipality **Markham**

Province **Ont** Postal Code **L3R8U2** Business E-mail Address **wrecords@strada.so.on.ca**

Bus. Telephone No. (inc. area code) **9059407919** Name of Well Technician (Last Name, First Name) **Halladay Ph.1**

Well Technician's Licence No. **3832** Signature of Technician and/or Contractor **[Signature]** Date Submitted **20160711**

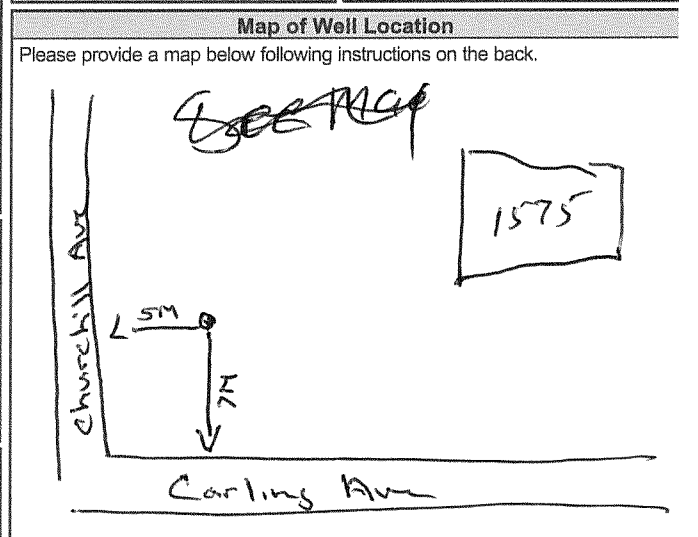

Comments: \_\_\_\_\_

Well owner's information package delivered <input type="checkbox"/> Yes <input type="checkbox"/> No	Date Package Delivered	Ministry Use Only
	Date Work Completed	
	<b>20160704</b>	Audit No. <b>2229800</b>
		<b>AUG 17 2016</b>
		Received _____

Measurements recorded in:  Metric  Imperial

**A190900**

5-18849 Page \_\_\_\_ of \_\_\_\_

**Well Owner's Information**

First Name: \_\_\_\_\_ Last Name / Organization: **Sakto** E-mail Address: \_\_\_\_\_  Well Constructed by Well Owner

Mailing Address (Street Number/Name): **333 Preston Street, Suite 910** Municipality: **Ottawa** Province: **ON** Postal Code: **K1S1N4** Telephone No. (inc. area code): \_\_\_\_\_

**Well Location**

Address of Well Location (Street Number/Name): **1575 Carling Ave** Township: \_\_\_\_\_ Lot: \_\_\_\_\_ Concession: \_\_\_\_\_

County/District/Municipality: \_\_\_\_\_ City/Town/Village: **Ottawa** Province: **Ontario** Postal Code: \_\_\_\_\_

UTM Coordinates: Zone: **18** Easting: **44152** Northing: **15025550** Municipal Plan and Sublot Number: \_\_\_\_\_ Other: \_\_\_\_\_

**Overburden and Bedrock Materials/Abandonment Sealing Record** (see instructions on the back of this form)

General Colour	Most Common Material	Other Materials	General Description	Depth (m/ft) From	Depth (m/ft) To
<b>BK</b>	<b>Asphalt</b>	<b>gravel</b>	<b>Hard</b>	<b>0</b>	<b>0.31</b>
<b>Bm</b>	<b>fill</b>	<b>Sand, gravel</b>	<b>Dense</b>	<b>0.31</b>	<b>1.52</b>
<b>gy</b>	<b>limestone</b>		<b>Hard</b>	<b>1.52</b>	<b>6.1</b>

**Annular Space**

Depth Set at (m/ft) From	Depth Set at (m/ft) To	Type of Sealant Used (Material and Type)	Volume Placed (m³/ft³)
<b>0</b>	<b>0.31</b>	<b>Concrete, flushment</b>	
<b>0.31</b>	<b>2.74</b>	<b>Bentonite</b>	
<b>2.74</b>	<b>6.1</b>	<b>Sand</b>	

**Results of Well Yield Testing**

Time (min)	Draw Down		Recovery	
	Water Level (m/ft)	Time (min)	Water Level (m/ft)	Time (min)
1		1		
2		2		
3		3		
4		4		
5		5		
10		10		
15		15		
20		20		
25		25		
30		30		
40		40		
50		50		
60		60		

**Method of Construction**

Cable Tool  Diamond  Public  Commercial  Not used

Rotary (Conventional)  Jetting  Domestic  Municipal  Dewatering

Rotary (Reverse)  Driving  Livestock  Test Hole  Monitoring

Boring  Digging  Irrigation  Cooling & Air Conditioning

Air percussion  Industrial  Other, specify \_\_\_\_\_

Other, specify \_\_\_\_\_

**Construction Record - Casing**

Inside Diameter (cm/in)	Open Hole OR Material (Galvanized, Fibreglass, Concrete, Plastic, Steel)	Wall Thickness (cm/in)	Depth (m/ft)		Status of Well
			From	To	
<b>5.20</b>	<b>PVC</b>	<b>1.390</b>	<b>0</b>	<b>3.05</b>	<input checked="" type="checkbox"/> Test Hole

**Status of Well**

Water Supply  Replacement Well  Test Hole

Recharge Well  Dewatering Well

Observation and/or Monitoring Hole

Alteration (Construction)

Abandoned, Insufficient Supply

Abandoned, Poor Water Quality

Abandoned, other, specify \_\_\_\_\_

Other, specify \_\_\_\_\_

**Construction Record - Screen**

Outside Diameter (cm/in)	Material (Plastic, Galvanized, Steel)	Slot No.	Depth (m/ft)	
			From	To
<b>6.03</b>	<b>PVC</b>	<b>10</b>	<b>3.05</b>	<b>6.1</b>

**Water Details**

Water found at Depth (m/ft)	Kind of Water: <input type="checkbox"/> Fresh <input type="checkbox"/> Untested <input type="checkbox"/> Gas <input type="checkbox"/> Other, specify _____	Depth (m/ft)		Diameter (cm/in)
		From	To	
		<b>0</b>	<b>2.13</b>	<b>11.4</b>
		<b>2.13</b>	<b>6.1</b>	<b>7.8</b>

**Well Contractor and Well Technician Information**

Business Name of Well Contractor: **Strata Drilling Group** Well Contractor's Licence No.: **7241**

Business Address (Street Number/Name): **165 Shields Court** Municipality: **Markham**

Province: **Ont** Postal Code: **L3R9V2** Business E-mail Address: **wrecords@stratasoil.com**

Bus. Telephone No. (inc. area code): **9059497919** Name of Well Technician (Last Name, First Name): **Halladay Phil**

Well Technician's Licence No.: **3832** Signature of Technician and/or Contractor: **[Signature]** Date Submitted: **20160701**

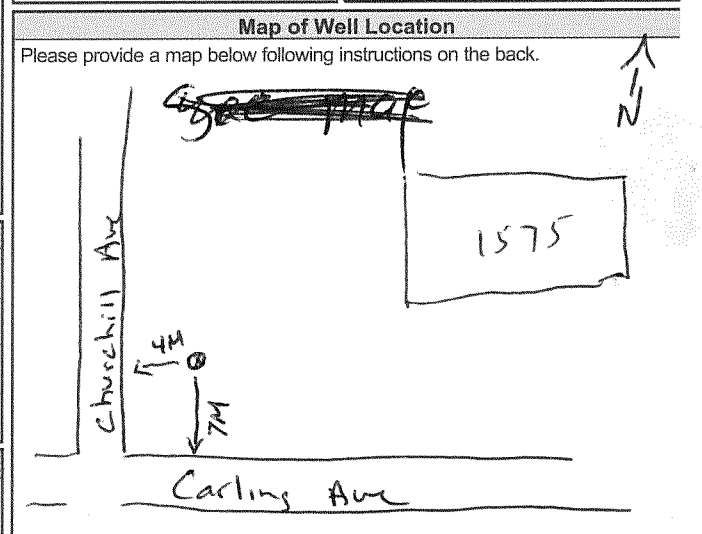

Comments: \_\_\_\_\_

Well owner's information package delivered:  Yes  No

Date Package Delivered: **20160704**

Date Work Completed: **20160704**

**Ministry Use Only**

Audit No.: **2229788**

Received: **AUG 17 2016**



## Map: Well records

This map allows you to search and view well record information from reported wells in Ontario.

Full dataset is available in the [Open Data catalogue](#).

[Go Back to Map](#)

## Well ID

Well ID Number: 7225564  
 Well Audit Number: Z188282  
 Well Tag Number: A164375

*This table contains information from the original well record and any subsequent updates.*

## Well Location

<b>Address of Well Location</b>	1599 CARLING AVE.
<b>Township</b>	NEPEAN TOWNSHIP
<b>Lot</b>	
<b>Concession</b>	
<b>County/District/Municipality</b>	OTTAWA-CARLETON
<b>City/Town/Village</b>	Ottawa
<b>Province</b>	ON
<b>Postal Code</b>	n/a
<b>UTM Coordinates</b>	NAD83 — Zone 18 Easting: 441536.00 Northing: 5025543.00
<b>Municipal Plan and Sublot Number</b>	
<b>Other</b>	

## Overburden and Bedrock Materials Interval

General Colour	Most Common Material	Other Materials	General Description	Depth From	Depth To
GREY	GRVL		LOOS	0 m	.31 m
BRWN	SAND	GRVL	LOOS	.31 m	3.66 m
GREY	LMSN			3.66 m	5.79 m

# Annular Space/Abandonment Sealing Record

Depth From	Depth To	Type of Sealant Used (Material and Type)	Volume Placed
0 m	.31 m	FLUSHMOUNT/ CONCRETE	
.31 m	4.27 m	BENTONITE	
4.27 m	5.79 m	FILTER SAND	

## Method of Construction & Well Use

Method of Construction	Well Use
Diamond	Monitoring and Test Hole

## Status of Well

Monitoring and Test Hole

## Construction Record - Casing

Inside Diameter	Open Hole or material	Depth From	Depth To
4.03 cm	PLASTIC	0 m	4.27 m

## Construction Record - Screen

Outside Diameter	Material	Depth From	Depth To
4.82 cm	PLASTIC	4.27 m	5.79 m

## Well Contractor and Well Technician Information

Well Contractor's Licence Number: 7241

## Results of Well Yield Testing

After test of well yield, water was
If pumping discontinued, give reason
Pump intake set at
Pumping Rate
Duration of Pumping
Final water level

**If flowing give rate**

**Recommended pump depth**

**Recommended pump rate**

**Well Production**

**Disinfected?**

## **Draw Down & Recovery**

<b>Draw Down Time(min)</b>	<b>Draw Down Water level</b>	<b>Recovery Time(min)</b>	<b>Recovery Water level</b>
----------------------------	------------------------------	---------------------------	-----------------------------

SWL

1		1	
2		2	
3		3	
4		4	
5		5	
10		10	
15		15	
20		20	
25		25	
30		30	
40		40	
45		45	
50		50	
60		60	

## **Water Details**

<b>Water Found at Depth</b>	<b>Kind</b>
-----------------------------	-------------

## **Hole Diameter**

<b>Depth From</b>	<b>Depth To</b>	<b>Diameter</b>
0 m	4.27 m	11.43 cm
4.27 m	5.79 m	7.62 cm

## Map: Well records

This map allows you to search and view well record information from reported wells in Ontario.

Full dataset is available in the [Open Data catalogue](#).

[Go Back to Map](#)

## Well ID

Well ID Number: 7225565  
 Well Audit Number: Z188278  
 Well Tag Number: A164377

*This table contains information from the original well record and any subsequent updates.*

## Well Location

<b>Address of Well Location</b>	1599 CARLING AVE.
<b>Township</b>	NEPEAN TOWNSHIP
<b>Lot</b>	
<b>Concession</b>	
<b>County/District/Municipality</b>	OTTAWA-CARLETON
<b>City/Town/Village</b>	Ottawa
<b>Province</b>	ON
<b>Postal Code</b>	n/a
<b>UTM Coordinates</b>	NAD83 — Zone 18 Easting: 441535.00 Northing: 5025543.00
<b>Municipal Plan and Sublot Number</b>	
<b>Other</b>	

## Overburden and Bedrock Materials Interval

General Colour	Most Common Material	Other Materials	General Description	Depth From	Depth To
GREY	GRVL		LOOS	0 m	.31 m
BRWN	SAND	GRVL	LOOS	.31 m	1.52 m
GREY	LMSN		LYRD	1.52 m	8.22 m

# Annular Space/Abandonment Sealing Record

Depth From	Depth To	Type of Sealant Used (Material and Type)	Volume Placed
0 m	.31 m	FLUSHMOUNT/ CONCRETE	
.31 m	6.4 m	BENTONITE	
6.4 m	8.22 m	FILTER SAND	

## Method of Construction & Well Use

Method of Construction	Well Use
Diamond	Monitoring and Test Hole

## Status of Well

Monitoring and Test Hole

## Construction Record - Casing

Inside Diameter	Open Hole or material	Depth From	Depth To
5.2 cm	PLASTIC	0 m	6.7 m

## Construction Record - Screen

Outside Diameter	Material	Depth From	Depth To
6.03 cm	PLASTIC	6.7 m	8.22 m

## Well Contractor and Well Technician Information

Well Contractor's Licence Number: 7241

## Results of Well Yield Testing

After test of well yield, water was
If pumping discontinued, give reason
Pump intake set at
Pumping Rate
Duration of Pumping
Final water level

**If flowing give rate**

**Recommended pump depth**

**Recommended pump rate**

**Well Production**

**Disinfected?**

## **Draw Down & Recovery**

<b>Draw Down Time(min)</b>	<b>Draw Down Water level</b>	<b>Recovery Time(min)</b>	<b>Recovery Water level</b>
----------------------------	------------------------------	---------------------------	-----------------------------

SWL

1		1	
2		2	
3		3	
4		4	
5		5	
10		10	
15		15	
20		20	
25		25	
30		30	
40		40	
45		45	
50		50	
60		60	

## **Water Details**

<b>Water Found at Depth</b>	<b>Kind</b>
-----------------------------	-------------

## **Hole Diameter**

<b>Depth From</b>	<b>Depth To</b>	<b>Diameter</b>
0 m	1.83 m	11.43 cm
1.83 m	8.22 m	7.62 cm

## Map: Well records

This map allows you to search and view well record information from reported wells in Ontario.

Full dataset is available in the [Open Data catalogue](#).

[Go Back to Map](#)

## Well ID

Well ID Number: 7205398

Well Audit Number: M05058

Well Tag Number: A122984

*This table contains information from the original well record and any subsequent updates.*

This well is part of a well cluster.

The information below is extracted from the cluster well record.

More information on the cluster well record (related to other wells in the cluster) is also available.

## Well Location

### Address of Well Location

<b>Township</b>	NEPEAN TOWNSHIP
<b>Lot</b>	
<b>Concession</b>	
<b>County/District/Municipality</b>	OTTAWA-CARLETON
<b>City/Town/Village</b>	
<b>Province</b>	ON
<b>Postal Code</b>	n/a
<b>UTM Coordinates</b>	NAD83 — Zone 18 Easting: 441520.00 Northing: 5025537.00
<b>Municipal Plan and Sublot Number</b>	
<b>Other</b>	

## Overburden and Bedrock Materials Interval

General Colour	Most Common Material	Other Materials	General Description	Depth	Depth
----------------	----------------------	-----------------	---------------------	-------	-------

## Annular Space/Abandonment Sealing Record

Depth From	Depth To	Type of Sealant Used (Material and Type)	Volume Placed
---------------	-------------	---	------------------

## Method of Construction & Well Use

Method of Construction	Well Use
------------------------	----------

## Status of Well

## Construction Record - Casing

Inside Diameter	Open Hole or material	Depth From	Depth To
--------------------	-----------------------	---------------	-------------

## Construction Record - Screen

Outside Diameter	Material	Depth From	Depth To
---------------------	----------	---------------	-------------

## Well Contractor and Well Technician Information

Well Contractor's Licence Number: 6894

## Results of Well Yield Testing

After test of well yield, water was

If pumping discontinued, give reason

Pump intake set at

Pumping Rate

Duration of Pumping

Final water level

If flowing give rate



**Recommended pump depth**

**Recommended pump rate**

**Well Production**

**Disinfected?**

## **Draw Down & Recovery**

<b>Draw Down Time(min)</b>	<b>Draw Down Water level</b>	<b>Recovery Time(min)</b>	<b>Recovery Water level</b>
SWL			
1		1	
2		2	
3		3	
4		4	
5		5	
10		10	
15		15	
20		20	
25		25	
30		30	
40		40	
45		45	
50		50	
60		60	

## **Water Details**

**Water Found at Depth Kind**

## **Hole Diameter**

**Depth From Depth To Diameter**

**Audit Number: M05058**

## Map: Well records

This map allows you to search and view well record information from reported wells in Ontario.

Full dataset is available in the [Open Data catalogue](#).

[Go Back to Map](#)

## Well ID

Well ID Number: 7207538  
 Well Audit Number: Z168894  
 Well Tag Number: A149962

*This table contains information from the original well record and any subsequent updates.*

## Well Location

<b>Address of Well Location</b>	727 CHURCHILL AVE.
<b>Township</b>	OTTAWA CITY
<b>Lot</b>	
<b>Concession</b>	
<b>County/District/Municipality</b>	OTTAWA-CARLETON
<b>City/Town/Village</b>	Ottawa
<b>Province</b>	ON
<b>Postal Code</b>	n/a
<b>UTM Coordinates</b>	NAD83 — Zone 18 Easting: 441517.00 Northing: 5025562.00
<b>Municipal Plan and Sublot Number</b>	
<b>Other</b>	

## Overburden and Bedrock Materials Interval

General Colour	Most Common Material	Other Materials	General Description	Depth From	Depth To
BRWN	SAND			0 m	.91 m
WHIT	LMSN			.91 m	1.5 m
WHIT	LMSN			1.5 m	4.88 m

# Annular Space/Abandonment Sealing Record

Depth From	Depth To	Type of Sealant Used (Material and Type)	Volume Placed
0 m	.31 m	CONCRETE/ FLUSHMOUNT	
.31 m	1.5 m	BENTONITE	
1.5 m	4.88 m	SAND	

## Method of Construction & Well Use

Method of Construction	Well Use
Air Percussion	Monitoring and Test Hole

## Status of Well

Monitoring and Test Hole

## Construction Record - Casing

Inside Diameter	Open Hole or material	Depth From	Depth To
4.03 cm	PLASTIC	0 m	1.83 m

## Construction Record - Screen

Outside Diameter	Material	Depth From	Depth To
4.82 cm	PLASTIC	1.83 m	4.88 m

## Well Contractor and Well Technician Information

Well Contractor's Licence Number: 7241

## Results of Well Yield Testing

After test of well yield, water was
If pumping discontinued, give reason
Pump intake set at
Pumping Rate
Duration of Pumping
Final water level

**If flowing give rate**

**Recommended pump depth**

**Recommended pump rate**

**Well Production**

**Disinfected?**

## **Draw Down & Recovery**

<b>Draw Down Time(min)</b>	<b>Draw Down Water level</b>	<b>Recovery Time(min)</b>	<b>Recovery Water level</b>
----------------------------	------------------------------	---------------------------	-----------------------------

SWL

1		1	
2		2	
3		3	
4		4	
5		5	
10		10	
15		15	
20		20	
25		25	
30		30	
40		40	
45		45	
50		50	
60		60	

## **Water Details**

<b>Water Found at Depth</b>	<b>Kind</b>
-----------------------------	-------------

## **Hole Diameter**

<b>Depth From</b>	<b>Depth To</b>	<b>Diameter</b>
0 m	.91 m	11.43 cm
.91 m	4.88 m	9.37 cm

## Map: Well records

This map allows you to search and view well record information from reported wells in Ontario.

Full dataset is available in the [Open Data catalogue](#).

[Go Back to Map](#)

## Well ID

Well ID Number: 7207539  
 Well Audit Number: Z168893  
 Well Tag Number: A149996

*This table contains information from the original well record and any subsequent updates.*

## Well Location

<b>Address of Well Location</b>	727 CHURCHILL AVE.
<b>Township</b>	OTTAWA CITY
<b>Lot</b>	
<b>Concession</b>	
<b>County/District/Municipality</b>	OTTAWA-CARLETON
<b>City/Town/Village</b>	Ottawa
<b>Province</b>	ON
<b>Postal Code</b>	n/a
<b>UTM Coordinates</b>	NAD83 — Zone 18 Easting: 441515.00 Northing: 5025562.00
<b>Municipal Plan and Sublot Number</b>	
<b>Other</b>	

## Overburden and Bedrock Materials Interval

General Colour	Most Common Material	Other Materials	General Description	Depth From	Depth To
BRWN	SAND	SOFT	DRY	0 m	1.22 m
WHIT	LMSN	HARD	WTHD	1.22 m	1.83 m
WHIT	LMSN			1.83 m	5.18 m

# Annular Space/Abandonment Sealing Record

Depth From	Depth To	Type of Sealant Used (Material and Type)	Volume Placed
0 m	.31 m	FLUSHMOUNT/ CONCRETE	
.31 m	1.83 m	BENTONITE	
1.83 m		SAND	

## Method of Construction & Well Use

Method of Construction	Well Use
Air Percussion	Monitoring and Test Hole

## Status of Well

Monitoring and Test Hole

## Construction Record - Casing

Inside Diameter	Open Hole or material	Depth From	Depth To
4.03 cm	PLASTIC	0 m	2.14 m

## Construction Record - Screen

Outside Diameter	Material	Depth From	Depth To
4.82 cm	PLASTIC	2.14 m	

## Well Contractor and Well Technician Information

Well Contractor's Licence Number: 7241

## Results of Well Yield Testing

After test of well yield, water was
If pumping discontinued, give reason
Pump intake set at
Pumping Rate
Duration of Pumping
Final water level

**If flowing give rate**

**Recommended pump depth**

**Recommended pump rate**

**Well Production**

**Disinfected?**

## **Draw Down & Recovery**

<b>Draw Down Time(min)</b>	<b>Draw Down Water level</b>	<b>Recovery Time(min)</b>	<b>Recovery Water level</b>
----------------------------	------------------------------	---------------------------	-----------------------------

SWL

1		1	
2		2	
3		3	
4		4	
5		5	
10		10	
15		15	
20		20	
25		25	
30		30	
40		40	
45		45	
50		50	
60		60	

## **Water Details**

<b>Water Found at Depth</b>	<b>Kind</b>
-----------------------------	-------------

## **Hole Diameter**

<b>Depth From</b>	<b>Depth To</b>	<b>Diameter</b>
0 m	1.22 m	11.4 cm
1.22 m	5.18 m	9.37 cm

## Map: Well records

This map allows you to search and view well record information from reported wells in Ontario.

Full dataset is available in the [Open Data catalogue](#).

[Go Back to Map](#)

## Well ID

Well ID Number: 7225496  
 Well Audit Number: Z188276  
 Well Tag Number: A164374

*This table contains information from the original well record and any subsequent updates.*

## Well Location

<b>Address of Well Location</b>	1599 CARLING AVE.
<b>Township</b>	NEPEAN TOWNSHIP
<b>Lot</b>	
<b>Concession</b>	
<b>County/District/Municipality</b>	OTTAWA-CARLETON
<b>City/Town/Village</b>	Ottawa
<b>Province</b>	ON
<b>Postal Code</b>	n/a
<b>UTM Coordinates</b>	NAD83 — Zone 18 Easting: 441556.00 Northing: 5025536.00
<b>Municipal Plan and Sublot Number</b>	
<b>Other</b>	

## Overburden and Bedrock Materials Interval

General Colour	Most Common Material	Other Materials	General Description	Depth From	Depth To
GREY	GRVL		LOOS	0 m	.31 m
BRWN	SAND	GRVL	LOOS	.31 m	1.52 m
GREY	LMSN		LYRD	1.52 m	5.18 m



# Annular Space/Abandonment Sealing Record

Depth From	Depth To	Type of Sealant Used (Material and Type)	Volume Placed
0 m	.31 m	FLUSHMOUNT/ CONCRETE	
.31 m	1.83 m	BENTONITE	
1.83 m	5.18 m	FILTER SAND	

## Method of Construction & Well Use

Method of Construction	Well Use
Air Percussion DIRECT PUSH	Monitoring and Test Hole

## Status of Well

Monitoring and Test Hole

## Construction Record - Casing

Inside Diameter	Open Hole or material	Depth From	Depth To
5.2 cm	PLASTIC	0 m	3.65 m

## Construction Record - Screen

Outside Diameter	Material	Depth From	Depth To
6.03 cm	PLASTIC	3.65 m	5.18 m

## Well Contractor and Well Technician Information

Well Contractor's Licence Number: 7241

## Results of Well Yield Testing

After test of well yield, water was
If pumping discontinued, give reason
Pump intake set at
Pumping Rate
Duration of Pumping
Final water level

**If flowing give rate**

**Recommended pump depth**

**Recommended pump rate**

**Well Production**

**Disinfected?**

## **Draw Down & Recovery**

<b>Draw Down Time(min)</b>	<b>Draw Down Water level</b>	<b>Recovery Time(min)</b>	<b>Recovery Water level</b>
----------------------------	------------------------------	---------------------------	-----------------------------

SWL

1		1	
2		2	
3		3	
4		4	
5		5	
10		10	
15		15	
20		20	
25		25	
30		30	
40		40	
45		45	
50		50	
60		60	

## **Water Details**

<b>Water Found at Depth</b>	<b>Kind</b>
-----------------------------	-------------

## **Hole Diameter**

<b>Depth From</b>	<b>Depth To</b>	<b>Diameter</b>
0 m	2.13 m	11.43 cm
2.13 m	5.18 m	7.62 cm

## Mandy Witteman

---

**From:** Public Information Services <publicinformationsservices@tssa.org>  
**Sent:** November 16, 2020 1:26 PM  
**To:** Mandy Witteman  
**Subject:** RE: Search records request (PE4987)

**Follow Up Flag:** Follow up  
**Flag Status:** Flagged

Please refrain from sending documents to head office and only submit your requests electronically via email along with credit card payment. We are all working remotely and mailing in applications with cheques will lengthen the overall processing time.

### Records Found

Hello,

Thank you for your request for confirmation of public information.

- We confirm the following **fuel storage tanks records** in our database at the subject address(es).

Inst Number	Context	Address	City	Province	Postal Code	Status
64492366	FS CYLINDER EXCHANGE	1607 CARLING AVE	OTTAWA	ON	K2A 1C4	Active
9479087	FS GASOLINE STATION - FULL SERVE	1599 CARLING AV	OTTAWA	ON	K1Z 7M3	EXPIRED
9951570	FS GASOLINE STATION - SELF SERVE	1607 CARLING AVE	OTTAWA	ON	K2A 1C4	EXPIRED
10381941	FS CYLINDER EXCHANGE	1607 CARLING AVE	OTTAWA	ON	K2A 1C4	EXPIRED
64492365	FS GASOLINE STATION - SELF SERVE	1607 CARLING AVE	OTTAWA	ON	K2A 1C4	Active
11113291	FS Liquid Fuel Tank	1607 CARLING AVE	OTTAWA	ON	K2A 1C4	EXPIRED
11113319	FS Liquid Fuel Tank	1607 CARLING AVE	OTTAWA	ON	K2A 1C4	EXPIRED
11113349	FS Liquid Fuel Tank	1607 CARLING AVE	OTTAWA	ON	K2A 1C4	EXPIRED
11113379	FS Liquid Fuel Tank	1607 CARLING AVE	OTTAWA	ON	K2A 1C4	EXPIRED
11457764	FS Liquid Fuel Tank	1607 CARLING AVE	OTTAWA	ON	K2A 1C4	Active
11457777	FS Liquid Fuel Tank	1607 CARLING AVE	OTTAWA	ON	K2A 1C4	Active

<https://www.tssa.org/en/about-tssa/release-of-public-information.aspx?mid=392> and email the completed form to [publicinformationsservices@tssa.org](mailto:publicinformationsservices@tssa.org) along with a fee of \$56.50 (including HST) per location. The fee is payable with credit card (Visa or MasterCard).

Although TSSA believes the information provided pursuant to your request is accurate, please note that TSSA does not warrant this information in any way whatsoever.

Kind regards,

Gaya

---

**From:** Mandy Witteman <MWitteman@Patersongroup.ca>  
**Sent:** November 13, 2020 12:18 PM  
**To:** Public Information Services <publicinformationsservices@tssa.org>  
**Subject:** Search records request (PE4987)

**[CAUTION]:** This email originated outside the organisation.  
Please do not click links or open attachments unless you recognise the source of this email and know the content is safe.

Good Afternoon,

Could you please complete a search of your records for **underground/aboveground storage tanks, historical spills or other incidents/infractions** for the following addresses in **Ottawa, ON**:

Carling Ave: 1599, 1600, 1607, 1619, 1620, 1622, 1638, 1655

Thank you

Cheers,

Mandy Witteman, B.Eng., M.A.Sc.

# patersongroup

**solution oriented engineering  
over 60 years servicing our clients**

154 Colonnade Road South  
Ottawa, Ontario, K2E 7J5  
Tel: (613) 226-7381 Ext. 339  
Cell: (403) 921-1157

This electronic message and any attached documents are intended only for the named recipients. This communication from the Technical Standards and Safety Authority may contain information that is privileged, confidential or otherwise protected from disclosure and it must not be disclosed, copied, forwarded or distributed without authorization. If you have received this message in error, please notify the sender immediately and delete the original message.

Office Use Only

Application Number: \_\_\_\_\_ Ward Number: \_\_\_\_\_ Application Received: (dd/mm/yyyy): \_\_\_\_\_  
Client Service Centre Staff: \_\_\_\_\_ Fee Received: \$ \_\_\_\_\_



# Historic Land Use Inventory

## Application Form

### Notice of Public Record

All information and materials required in support of your application shall be made available to the public, as indicated by Section 1.0.1 of *The Planning Act, R.S.O. 1990, C.P.13.*

### Municipal Freedom of Information and Protection Act

Personal information on this form is collected under the authority the *Planning Act, RSO 1990, c. P. 13* and will be used to process this application. Questions about this collection may be directed by mail to Manager, Business Support Services, Planning Infrastructure and Economic Development Department, 110 Laurier Avenue West, Ottawa, K1P 1J1, or by phone at (613) 580-2424, ext. 24075

PE4987

### Background Information

\*Site Address or Location:

1619 Carling Ave., Ottawa ON

\* Mandatory Field

### Applicant/Agent Information:

Name:

Mandy Witteman

Mailing Address:

154 Colonnade Road S, Ottawa ON

Telephone:

613-226-7381

Email Address:

mwitteman@patersongroup.ca

### Registered Property Owner Information:

Same as above

Name:

Surface Developments

Mailing Address:

88 Spadina Ave, Ottawa, ON K1Y 2C1

Telephone:

(613) 255-5065

Email Address:

jakub@surfacedevelopments.com

### Site Details

Legal Description and PIN:

What is the land currently used for?

Commercial

Lot frontage:  m Lot depth:  m Lot area: \_\_\_\_\_ m<sup>2</sup>

OR Lot area: (irregular lot)  m<sup>2</sup>

Does the site have Full Municipal Services:  Yes  No

### Required Fees

Please don't hesitate to visit [the Historic Land Use Inventory website](#) more information. Fees must be paid in full at the time of application submission.

Planning Fee

\$125.00

### Submittal Requirements

The following are required to be submitted with this application:

- 1. Consent to Disclose Information:** Consultants and other third parties may make requests for information on behalf of an individual or corporation. However, if the requester is not the owner of the property, **the requester must provide the City of Ottawa with a 'consent to disclose information' letter, signed by the property owner.** This will authorize the City of Ottawa to release any relevant information about the property or its owner(s) to the requester. Consent for disclosure is required in the event that personal information or proprietary company information is found concerning the property and its owner. All consents must clearly indicate the name of the property owner as well as the name of the requester, and must be signed and dated.
- 2. Disclaimer:** Requesters must read and understand the conditions included in the attached disclaimer and submit a signed disclaimer to the City of Ottawa's Planning, Infrastructure and Economic Development Department. This disclaimer is related to the Historic Land Use Inventory and must be received by the City of Ottawa, signed and dated by the requestor, before the process can begin.
- 3. A site plan or key plan of the property, its location and particular features.**
- 4. Any significant dates or time frames that you would like researched.**

**Disclaimer**  
**For use with HLUI Database**

CITY OF OTTAWA ("the City") is the owner of the Historical Land Use Inventory ("HLUI"), a database of information on the type and location of land uses within the geographic area of Ottawa, which had or have the potential to cause contamination in soil, groundwater or surface water.

The City, in providing information from the HLUI, to Paterson Group ("the Requester") does so only under the following conditions and understanding:

1. The HLUI may contain erroneous information given that such records and sources of information may be flawed. Changes in municipal addresses over time may have introduced error in such records and sources of information. The City is not responsible for any errors or omissions in the HLUI and reserves the right to change and update the HLUI without further notice. The City does not, however, make any commitment to update the HLUI. Accordingly, all information from the HLUI is provided on an "as is" basis with no representation or warranty by the City with respect to the information's accuracy or exhaustiveness in responding to the request.
2. City staff will perform a search of the HLUI based on the information given by the Requester. City staff will make every effort to be accurate, however, the City does not provide an assurance, guarantee, warranty, representation (express or implied), as to the availability, accuracy, completeness or currency of information which will be provided to the Requester. The HLUI in no way confirms the presence or absence of contamination or pollution of any kind. The information provided by the City to the Requester is provided on the assumption that it will not be relied upon by any person whatsoever. The City denies all liability to any such persons attempting to rely on any information provided from the HLUI database.
3. The City, its employees, servants, agents, boards, officials or contractors take no responsibility for any actions, claims, losses, liability, judgments, demands, expenses, costs, damages or harm suffered by any person whatsoever including negligence in compiling or disseminating information in the HLUI.
4. Copyright is reserved to the City.
5. Any use of the information provided from the HLUI which a third party makes, or any reliance on or decisions to be based on it, are the responsibilities of such third parties. The City, its employees, servants, agents, boards, officials or contractors accept no responsibility for any damages, if any, suffered by a third party as a result of decisions made as a result of an information search of the HLUI.
6. Any use of this service by the Requester indicates an acknowledgement, acceptance and limits of this disclaimer.
7. All information collected under this request and all records provided in response to this request are subject to the provisions of the Municipal Freedom of Information and Protection of Privacy Act, R.S.O. 1990, c. M.56, as amended.

Signed: \_\_\_\_\_

Dated (dd/mm/yyyy): 13/11/2020

Per: Mandy Witteman

(Please print name)

Title: Consultant

Company: Paterson Group



154 Colonnade Road South  
Ottawa, Ontario  
Canada, K2E 7J5  
**Tel: (613) 226-7381**  
**Fax: (613) 226-6344**

November 13, 2020  
File: PE4987-HLUI

**City of Ottawa**  
110 Laurier Avenue W  
Ottawa, Ontario  
K1P 1J1

Geotechnical Engineering  
Environmental Engineering  
Hydrogeology  
Geological Engineering  
Materials Testing  
Building Science  
Archaeological Services

[www.patersongroup.ca](http://www.patersongroup.ca)

Subject: **Authorization Letter, HLUI Search  
Phase I-Environmental Site Assessment  
1619 Carling Ave, Ottawa ON**

Dear Sir,

Please consider this letter as confirmation that Paterson Group has been retained to conduct a Phase I-Environmental Site Assessment at the aforementioned property.

With this letter, the property owner authorizes the City of Ottawa and other regulatory bodies to release, to Paterson Group, information requested for the purpose of completing an environmental assessment of the property.

Name of Company/Property Owner:

2687392 Ont. Inc.

Name of Representative

Jakub Cihak

Signature of Representative

J. Cihak

Date

Nov. 13, 2020



# DATABASE REPORT

**Project Property:** *PE4987 - 1619 Carling Ave, Ottawa ON  
PE4987 - 1619 Carling Ave, Ottawa ON  
Ottawa ON K2A 0Y2*

**Project No:** *31244*

**Report Type:** *Standard Report*

**Order No:** *20311300024*

**Requested by:** *Paterson Group Inc.*

**Date Completed:** *November 18, 2020*

# Table of Contents

Table of Contents.....	2
Executive Summary.....	3
Executive Summary: Report Summary.....	4
Executive Summary: Site Report Summary - Project Property.....	6
Executive Summary: Site Report Summary - Surrounding Properties.....	7
Executive Summary: Summary By Data Source.....	41
Map.....	82
Aerial.....	83
Topographic Map.....	84
Detail Report.....	85
Unplottable Summary.....	498
Unplottable Report.....	501
Appendix: Database Descriptions.....	523
Definitions.....	532

## **Notice: IMPORTANT LIMITATIONS and YOUR LIABILITY**

**Reliance on information in Report:** This report DOES NOT replace a full Phase I Environmental Site Assessment but is solely intended to be used as a database review of environmental records.

**License for use of information in Report:** No page of this report can be used without this cover page, this notice and the project property identifier. The information in Report(s) may not be modified or re-sold.

**Your Liability for misuse:** Using this Service and/or its reports in a manner contrary to this Notice or your agreement will be in breach of copyright and contract and ERIS may obtain damages for such mis-use, including damages caused to third parties, and gives ERIS the right to terminate your account, rescind your license to any previous reports and to bar you from future use of the Service.

**No warranty of Accuracy or Liability for ERIS:** The information contained in this report has been produced by ERIS Information Limited Partnership ("ERIS") using various sources of information, including information provided by Federal and Provincial government departments. The report applies only to the address and up to the date specified on the cover of this report, and any alterations or deviation from this description will require a new report. This report and the data contained herein does not purport to be and does not constitute a guarantee of the accuracy of the information contained herein and does not constitute a legal opinion nor medical advice. Although ERIS has endeavored to present you with information that is accurate, ERIS disclaims, any and all liability for any errors, omissions, or inaccuracies in such information and data, whether attributable to inadvertence, negligence or otherwise, and for any consequences arising therefrom. Liability on the part of ERIS is limited to the monetary value paid for this report.

**Trademark and Copyright:** You may not use the ERIS trademarks or attribute any work to ERIS other than as outlined above. This Service and Report (s) are protected by copyright owned by ERIS Information Limited Partnership. Copyright in data used in the Service or Report(s) (the "Data") is owned by ERIS or its licensors. The Service, Report(s) and Data may not be copied or reproduced in whole or in any substantial part without prior written consent of ERIS.

# Executive Summary

## Property Information:

**Project Property:** PE4987 - 1619 Carling Ave, Ottawa ON  
PE4987 - 1619 Carling Ave, Ottawa ON Ottawa ON K2A 0Y2

**Project No:** 31244

## **Coordinates:**

**Latitude:** 45.3804341  
**Longitude:** -75.7476998  
**UTM Northing:** 5,025,485.10  
**UTM Easting:** 441,461.12  
**UTM Zone:** 18T

**Elevation:** 255 FT  
77.88 M

## Order Information:

**Order No:** 20311300024  
**Date Requested:** November 13, 2020  
**Requested by:** Paterson Group Inc.  
**Report Type:** Standard Report

## Historical/Products:

## Executive Summary: Report Summary

<i>Database</i>	<i>Name</i>	<i>Searched</i>	<i>Project Property</i>	<i>Within 0.25 km</i>	<i>Total</i>
AAGR	<i>Abandoned Aggregate Inventory</i>	Y	0	0	0
AGR	<i>Aggregate Inventory</i>	Y	0	0	0
AMIS	<i>Abandoned Mine Information System</i>	Y	0	0	0
ANDR	<i>Anderson's Waste Disposal Sites</i>	Y	0	0	0
AST	<i>Aboveground Storage Tanks</i>	Y	0	0	0
AUWR	<i>Automobile Wrecking &amp; Supplies</i>	Y	0	0	0
BORE	<i>Borehole</i>	Y	0	4	4
CA	<i>Certificates of Approval</i>	Y	0	15	15
CDRY	<i>Dry Cleaning Facilities</i>	Y	0	0	0
CFOT	<i>Commercial Fuel Oil Tanks</i>	Y	0	1	1
CHEM	<i>Chemical Manufacturers and Distributors</i>	Y	0	0	0
CHM	<i>Chemical Register</i>	Y	0	0	0
CNG	<i>Compressed Natural Gas Stations</i>	Y	0	0	0
COAL	<i>Inventory of Coal Gasification Plants and Coal Tar Sites</i>	Y	0	0	0
CONV	<i>Compliance and Convictions</i>	Y	0	0	0
CPU	<i>Certificates of Property Use</i>	Y	0	0	0
DRL	<i>Drill Hole Database</i>	Y	0	0	0
DTNK	<i>Delisted Fuel Tanks</i>	Y	0	13	13
EASR	<i>Environmental Activity and Sector Registry</i>	Y	0	2	2
EBR	<i>Environmental Registry</i>	Y	0	4	4
ECA	<i>Environmental Compliance Approval</i>	Y	0	9	9
EEM	<i>Environmental Effects Monitoring</i>	Y	0	0	0
EHS	<i>ERIS Historical Searches</i>	Y	0	30	30
EIIS	<i>Environmental Issues Inventory System</i>	Y	0	0	0
EMHE	<i>Emergency Management Historical Event</i>	Y	0	0	0
EPAR	<i>Environmental Penalty Annual Report</i>	Y	0	0	0
EXP	<i>List of Expired Fuels Safety Facilities</i>	Y	0	0	0
FCON	<i>Federal Convictions</i>	Y	0	0	0
FCS	<i>Contaminated Sites on Federal Land</i>	Y	0	0	0
FOFT	<i>Fisheries &amp; Oceans Fuel Tanks</i>	Y	0	0	0
FRST	<i>Federal Identification Registry for Storage Tank Systems (FIRSTS)</i>	Y	0	0	0
FST	<i>Fuel Storage Tank</i>	Y	0	7	7
FSTH	<i>Fuel Storage Tank - Historic</i>	Y	0	6	6
GEN	<i>Ontario Regulation 347 Waste Generators Summary</i>	Y	2	163	165
GHG	<i>Greenhouse Gas Emissions from Large Facilities</i>	Y	0	0	0
HINC	<i>TSSA Historic Incidents</i>	Y	0	1	1

<b>Database</b>	<b>Name</b>	<b>Searched</b>	<b>Project Property</b>	<b>Within 0.25 km</b>	<b>Total</b>
IAFT	<i>Indian &amp; Northern Affairs Fuel Tanks</i>	Y	0	0	0
INC	<i>Fuel Oil Spills and Leaks</i>	Y	0	0	0
LIMO	<i>Landfill Inventory Management Ontario</i>	Y	0	0	0
MINE	<i>Canadian Mine Locations</i>	Y	0	0	0
MNR	<i>Mineral Occurrences</i>	Y	0	0	0
NATE	<i>National Analysis of Trends in Emergencies System (NATES)</i>	Y	0	0	0
NCPL	<i>Non-Compliance Reports</i>	Y	0	0	0
NDFT	<i>National Defense &amp; Canadian Forces Fuel Tanks</i>	Y	0	0	0
NDSP	<i>National Defense &amp; Canadian Forces Spills</i>	Y	0	0	0
NDWD	<i>National Defence &amp; Canadian Forces Waste Disposal Sites</i>	Y	0	0	0
NEBI	<i>National Energy Board Pipeline Incidents</i>	Y	0	0	0
NEBP	<i>National Energy Board Wells</i>	Y	0	0	0
NEES	<i>National Environmental Emergencies System (NEES)</i>	Y	0	0	0
NPCB	<i>National PCB Inventory</i>	Y	0	0	0
NPRI	<i>National Pollutant Release Inventory</i>	Y	0	17	17
OGWE	<i>Oil and Gas Wells</i>	Y	0	0	0
OOGW	<i>Ontario Oil and Gas Wells</i>	Y	0	0	0
OPCB	<i>Inventory of PCB Storage Sites</i>	Y	0	0	0
ORD	<i>Orders</i>	Y	0	0	0
PAP	<i>Canadian Pulp and Paper</i>	Y	0	0	0
PCFT	<i>Parks Canada Fuel Storage Tanks</i>	Y	0	0	0
PES	<i>Pesticide Register</i>	Y	0	5	5
PINC	<i>Pipeline Incidents</i>	Y	0	3	3
PRT	<i>Private and Retail Fuel Storage Tanks</i>	Y	0	4	4
PTTW	<i>Permit to Take Water</i>	Y	0	0	0
REC	<i>Ontario Regulation 347 Waste Receivers Summary</i>	Y	0	0	0
RSC	<i>Record of Site Condition</i>	Y	0	1	1
RST	<i>Retail Fuel Storage Tanks</i>	Y	0	0	0
SCT	<i>Scott's Manufacturing Directory</i>	Y	0	22	22
SPL	<i>Ontario Spills</i>	Y	0	21	21
SRDS	<i>Wastewater Discharger Registration Database</i>	Y	0	0	0
TANK	<i>Anderson's Storage Tanks</i>	Y	0	0	0
TCFT	<i>Transport Canada Fuel Storage Tanks</i>	Y	0	0	0
VAR	<i>Variances for Abandonment of Underground Storage Tanks</i>	Y	0	0	0
WDS	<i>Waste Disposal Sites - MOE CA Inventory</i>	Y	0	0	0
WDSH	<i>Waste Disposal Sites - MOE 1991 Historical Approval Inventory</i>	Y	0	0	0
WWIS	<i>Water Well Information System</i>	Y	2	109	111
<b>Total:</b>			<b>4</b>	<b>437</b>	<b>441</b>

## Executive Summary: Site Report Summary - Project Property

<i>Map Key</i>	<i>DB</i>	<i>Company/Site Name</i>	<i>Address</i>	<i>Dir/Dist (m)</i>	<i>Elev diff (m)</i>	<i>Page Number</i>
<u>1</u>	GEN	Optical Properties Inc.	1619 Carling Avenue Ottawa ON K2A 1C4	-/0.0	0.00	<u>85</u>
<u>1</u>	GEN	Optical Properties Inc.	1619 Carling Avenue Ottawa ON K2A 1C4	-/0.0	0.00	<u>85</u>
<u>2</u>	WWIS		1619 CARLING AVE Ottawa ON  <i>Well ID:</i> 7308474	N/17.9	0.00	<u>85</u>
<u>3</u>	WWIS		ON  <i>Well ID:</i> 1508001	NW/24.2	0.00	<u>88</u>

## Executive Summary: Site Report Summary - Surrounding Properties

<b>Map Key</b>	<b>DB</b>	<b>Company/Site Name</b>	<b>Address</b>	<b>Dir/Dist (m)</b>	<b>Elev Diff (m)</b>	<b>Page Number</b>
<a href="#">4</a>	WWIS		1607 CARLING AVENUE OTTAWA ON <b>Well ID:</b> 1536753	E/33.6	-0.01	<a href="#">91</a>
<a href="#">5</a>	SPL	TRANSPORT TRUCK	SHELL STATION 1607 CAROLING AVENUE TRANSPORT TRUCK (CARGO) OTTAWA CITY ON	NE/38.0	-0.02	<a href="#">92</a>
<a href="#">5</a>	SPL	SHELL CANADA PRODUCTS LTD.	1607 CARLING AVE. SERVICE STATION OTTAWA CITY ON K2A 1C4	NE/38.0	-0.02	<a href="#">93</a>
<a href="#">5</a>	PRT	SOUTHLAND CANADA 2830 ATTN MARYANN GRAHOVAC	1607 CARLING AV OTTAWA ON K2A1C4	NE/38.0	-0.02	<a href="#">93</a>
<a href="#">5</a>	SPL	SHELL CANADA PRODUCTS LTD.	1607 CARLING AVE. SHELL S.S. SERVICE STATION OTTAWA CITY ON K2A 1C4	NE/38.0	-0.02	<a href="#">93</a>
<a href="#">5</a>	GEN	Shell Canada Products	1607 Carling Ave Ottawa ON K2A 1C4	NE/38.0	-0.02	<a href="#">94</a>
<a href="#">5</a>	FSTH	6087981 CANADA INC	1607 CARLING AV OTTAWA ON K2A 1C4	NE/38.0	-0.02	<a href="#">94</a>
<a href="#">5</a>	FSTH	6087981 CANADA INC	1607 CARLING AV OTTAWA ON K2A 1C4	NE/38.0	-0.02	<a href="#">95</a>
<a href="#">5</a>	DTNK	6087981 CANADA INC	1607 CARLING AV OTTAWA ON	NE/38.0	-0.02	<a href="#">95</a>
<a href="#">5</a>	DTNK	6087981 CANADA INC	1607 CARLING AV OTTAWA ON K2A 1C4	NE/38.0	-0.02	<a href="#">95</a>
<a href="#">5</a>	DTNK	6087981 CANADA INC	1607 CARLING AV OTTAWA ON	NE/38.0	-0.02	<a href="#">96</a>
<a href="#">5</a>	DTNK	6087981 CANADA INC	1607 CARLING AV OTTAWA ON	NE/38.0	-0.02	<a href="#">96</a>



<b>Map Key</b>	<b>DB</b>	<b>Company/Site Name</b>	<b>Address</b>	<b>Dir/Dist (m)</b>	<b>Elev Diff (m)</b>	<b>Page Number</b>
<a href="#"><u>5</u></a>	DTNK	6087981 CANADA INC	1607 CARLING AV OTTAWA ON	NE/38.0	-0.02	<a href="#"><u>96</u></a>
<a href="#"><u>5</u></a>	DTNK	6087981 CANADA INC	1607 CARLING AV OTTAWA ON	NE/38.0	-0.02	<a href="#"><u>97</u></a>
<a href="#"><u>5</u></a>	GEN	Shell Canada Products	1607 Carling Ave Ottawa ON K2A 1C4	NE/38.0	-0.02	<a href="#"><u>97</u></a>
<a href="#"><u>5</u></a>	GEN	CITY OF OTTAWA	1607 CARLING AVENUE OTTAWA ON K2A 1C4	NE/38.0	-0.02	<a href="#"><u>97</u></a>
<a href="#"><u>5</u></a>	GEN	Shell Canada Products	1607 Carling Ave Ottawa ON K2A 1C4	NE/38.0	-0.02	<a href="#"><u>98</u></a>
<a href="#"><u>5</u></a>	GEN	Shell Canada Products	1607 Carling Ave Ottawa ON K2A 1C4	NE/38.0	-0.02	<a href="#"><u>98</u></a>
<a href="#"><u>5</u></a>	FST	2729362 ONTARIO INC.	1607 CARLING AVE OTTAWA K2A 1C4 ON CA 1607 CARLING AVE OTTAWA K2A 1C4 ON CA ON	NE/38.0	-0.02	<a href="#"><u>98</u></a>
<a href="#"><u>5</u></a>	FST	2729362 ONTARIO INC.	1607 CARLING AVE OTTAWA K2A 1C4 ON CA 1607 CARLING AVE OTTAWA K2A 1C4 ON CA ON	NE/38.0	-0.02	<a href="#"><u>99</u></a>
<a href="#"><u>5</u></a>	FST	2729362 ONTARIO INC.	1607 CARLING AVE OTTAWA K2A 1C4 ON CA 1607 CARLING AVE OTTAWA K2A 1C4 ON CA ON	NE/38.0	-0.02	<a href="#"><u>99</u></a>
<a href="#"><u>5</u></a>	GEN	Shell Canada Products	1607 Carling Ave Ottawa ON K2A 1C4	NE/38.0	-0.02	<a href="#"><u>100</u></a>
<a href="#"><u>5</u></a>	DTNK	6087981 CANADA INC	1607 CARLING AVE OTTAWA ON K2A 1C4	NE/38.0	-0.02	<a href="#"><u>100</u></a>
<a href="#"><u>5</u></a>	DTNK	6087981 CANADA INC	1607 CARLING AVE OTTAWA ON K2A 1C4	NE/38.0	-0.02	<a href="#"><u>101</u></a>

<b>Map Key</b>	<b>DB</b>	<b>Company/Site Name</b>	<b>Address</b>	<b>Dir/Dist (m)</b>	<b>Elev Diff (m)</b>	<b>Page Number</b>
<a href="#"><u>5</u></a>	DTNK	6087981 CANADA INC	1607 CARLING AVE OTTAWA ON K2A 1C4	NE/38.0	-0.02	<a href="#"><u>101</u></a>
<a href="#"><u>5</u></a>	DTNK	6087981 CANADA INC	1607 CARLING AVE OTTAWA ON K2A 1C4	NE/38.0	-0.02	<a href="#"><u>101</u></a>
<a href="#"><u>5</u></a>	EBR	Shell Canada Limited	1607 Carling Ave, Ottawa 2238 Carling Ave, Ottawa 962 Merivale Rd., Ottawa CITY OF OTTAWA ON	NE/38.0	-0.02	<a href="#"><u>102</u></a>
<a href="#"><u>5</u></a>	GEN	Shell Canada Products	1607 Carling Ave Ottawa ON K2A 1C4	NE/38.0	-0.02	<a href="#"><u>102</u></a>
<a href="#"><u>5</u></a>	GEN	Shell Canada Products	1607 Carling Ave Ottawa ON K2A 1C4	NE/38.0	-0.02	<a href="#"><u>102</u></a>
<a href="#"><u>5</u></a>	GEN	Shell Canada	1607 Carling avenue ottawa ON K2A 1C4	NE/38.0	-0.02	<a href="#"><u>103</u></a>
<a href="#"><u>5</u></a>	FST		1607 CARLING AVE OTTAWA ON K2A 1C4	NE/38.0	-0.02	<a href="#"><u>103</u></a>
<a href="#"><u>6</u></a>	EHS		358 Tillbury Ave Ottawa ON K2A 0Y2	WNW/56.1	0.00	<a href="#"><u>104</u></a>
<a href="#"><u>7</u></a>	EHS		1655 Carling Avenue Ottawa ON K2H 5A4	WSW/56.1	0.01	<a href="#"><u>104</u></a>
<a href="#"><u>8</u></a>	GEN	Lithwork Corp.	1655 Carling Avenue Ottawa ON K2A 1C4	WSW/56.1	0.01	<a href="#"><u>104</u></a>
<a href="#"><u>8</u></a>	GEN	Rumpco Limited	1655 Carling Avenue Ottawa ON	WSW/56.1	0.01	<a href="#"><u>104</u></a>
<a href="#"><u>8</u></a>	GEN	Rumpco Ltd.	1655 Carling Avenue Ottawa ON K2A 1C4	WSW/56.1	0.01	<a href="#"><u>105</u></a>
<a href="#"><u>9</u></a>	SPL	SHELL CANADA PRODUCTS LTD.	CHURCHILL & CARLING AVE. TANK TRUCK (CARGO)	ENE/60.1	0.02	<a href="#"><u>105</u></a>

<b>Map Key</b>	<b>DB</b>	<b>Company/Site Name</b>	<b>Address</b>	<b>Dir/Dist (m)</b>	<b>Elev Diff (m)</b>	<b>Page Number</b>
			OTTAWA CITY ON			
<a href="#"><u>9</u></a>	SPL	HAKIM OPTICAL	CARLING AVE & CHURCHILL OTTAWA CITY ON	ENE/60.1	0.02	<a href="#"><u>105</u></a>
<a href="#"><u>10</u></a>	WWIS		ON <b>Well ID:</b> 7188765	NE/67.7	0.02	<a href="#"><u>106</u></a>
<a href="#"><u>11</u></a>	WWIS		1599 CARLING AVE. Ottawa ON <b>Well ID:</b> 7249315	ENE/74.8	0.00	<a href="#"><u>106</u></a>
<a href="#"><u>12</u></a>	WWIS		1599 CARLING AVE ON <b>Well ID:</b> 7239654	ENE/77.5	0.00	<a href="#"><u>109</u></a>
<a href="#"><u>13</u></a>	WWIS		ON <b>Well ID:</b> 7205398	ENE/78.5	0.02	<a href="#"><u>111</u></a>
<a href="#"><u>14</u></a>	WWIS		1599 CARLING AVE Ottawa ON <b>Well ID:</b> 7239656	ENE/79.0	0.00	<a href="#"><u>111</u></a>
<a href="#"><u>15</u></a>	WWIS		1599 CARLING AVE. OTTAWA ON <b>Well ID:</b> 7243555	ENE/83.1	-0.13	<a href="#"><u>113</u></a>
<a href="#"><u>16</u></a>	WWIS		1599 CARLING AVE Ottawa ON <b>Well ID:</b> 7233801	ENE/84.2	0.00	<a href="#"><u>116</u></a>
<a href="#"><u>17</u></a>	WWIS		1599 CARLING AVE Ottawa ON <b>Well ID:</b> 7239653	NE/84.7	0.00	<a href="#"><u>118</u></a>
<a href="#"><u>18</u></a>	WWIS		1599 CARLINS AVE Ottawa ON <b>Well ID:</b> 7239794	ENE/84.8	0.00	<a href="#"><u>120</u></a>
<a href="#"><u>19</u></a>	WWIS		1599 CARLING AVE Ottawa ON <b>Well ID:</b> 7233799	ENE/84.9	-0.13	<a href="#"><u>122</u></a>
<a href="#"><u>20</u></a>	WWIS		1599 CARLING AVE Ottawa ON <b>Well ID:</b> 7239657	ENE/85.6	0.00	<a href="#"><u>124</u></a>

<b>Map Key</b>	<b>DB</b>	<b>Company/Site Name</b>	<b>Address</b>	<b>Dir/Dist (m)</b>	<b>Elev Diff (m)</b>	<b>Page Number</b>
<a href="#">21</a>	WWIS		1599 CARLING AVE. Ottawa ON <i>Well ID: 7225497</i>	ENE/85.6	0.00	<a href="#">126</a>
<a href="#">22</a>	WWIS		1599 CARLING AVE Ottawa ON <i>Well ID: 7239658</i>	ENE/85.8	-0.13	<a href="#">129</a>
<a href="#">23</a>	WWIS		1599 CARLING AVE Ottawa ON <i>Well ID: 7239610</i>	NE/86.4	0.02	<a href="#">131</a>
<a href="#">24</a>	WWIS		1599 CARLING AVE Ottawa ON <i>Well ID: 7233798</i>	ENE/86.5	0.00	<a href="#">133</a>
<a href="#">25</a>	WWIS		1599 CARLING AVE Ottawa ON <i>Well ID: 7233800</i>	ENE/87.5	-0.13	<a href="#">135</a>
<a href="#">26</a>	WWIS		1575 CARLING AVENUE Ottawa ON <i>Well ID: 7269076</i>	NE/87.6	0.02	<a href="#">137</a>
<a href="#">27</a>	WWIS		1575 CARLING AVENUE Ottawa ON <i>Well ID: 7269077</i>	NE/88.3	0.00	<a href="#">140</a>
<a href="#">28</a>	WWIS		1599 CARLING AVE Ottawa ON <i>Well ID: 7233797</i>	ENE/88.3	0.00	<a href="#">143</a>
<a href="#">29</a>	WWIS		1599 CARLING AVE Ottawa ON <i>Well ID: 7233889</i>	ENE/88.4	0.00	<a href="#">145</a>
<a href="#">30</a>	WWIS		1575 CARLING AVENUE Ottawa ON <i>Well ID: 7269114</i>	NE/90.4	0.00	<a href="#">148</a>
<a href="#">31</a>	WWIS		1575 Carling Avenue Ottawa ON <i>Well ID: 7337634</i>	NE/90.6	0.02	<a href="#">151</a>
<a href="#">32</a>	WWIS		1575 CARLING AVENUE Ottawa ON <i>Well ID: 7269116</i>	NE/92.2	0.02	<a href="#">154</a>
<a href="#">33</a>	WWIS		1575 CARLING AVE Ottawa ON <i>Well ID: 7317353</i>	NE/92.5	0.00	<a href="#">157</a>

<b>Map Key</b>	<b>DB</b>	<b>Company/Site Name</b>	<b>Address</b>	<b>Dir/Dist (m)</b>	<b>Elev Diff (m)</b>	<b>Page Number</b>
<a href="#">34</a>	WWIS		1575 CARLING AVENUE Ottawa ON <i>Well ID: 7269073</i>	NE/92.5	0.00	<a href="#">160</a>
<a href="#">35</a>	WWIS		1599 CARLING AVE. OTTAWA ON <i>Well ID: 7243553</i>	ENE/93.4	0.00	<a href="#">162</a>
<a href="#">36</a>	WWIS		1599 CARLING AVE. Ottawa ON <i>Well ID: 7225565</i>	ENE/93.9	0.00	<a href="#">165</a>
<a href="#">37</a>	WWIS		1575 Carling Avenue Ottawa ON <i>Well ID: 7337631</i>	NE/93.9	0.02	<a href="#">168</a>
<a href="#">38</a>	WWIS		1599 CARLING AVE OTTAWA ON <i>Well ID: 7239608</i>	NE/93.9	0.02	<a href="#">171</a>
<a href="#">39</a>	WWIS		727 CHURCHILL AVE. Ottawa ON <i>Well ID: 7207539</i>	NE/93.9	0.02	<a href="#">173</a>
<a href="#">40</a>	WWIS		1599 CARLING AVE. Ottawa ON <i>Well ID: 7225564</i>	ENE/94.7	0.00	<a href="#">176</a>
<a href="#">41</a>	WWIS		727 CHURCHILL AVE. Ottawa ON <i>Well ID: 7207538</i>	NE/95.1	0.02	<a href="#">179</a>
<a href="#">42</a>	WWIS		1599 CARLING AVE. Ottawa ON <i>Well ID: 7225567</i>	ENE/95.4	0.00	<a href="#">182</a>
<a href="#">43</a>	WWIS		1599 CARLING AVE. OTTAWA ON <i>Well ID: 7243548</i>	ENE/96.4	0.00	<a href="#">185</a>
<a href="#">44</a>	WWIS		1599 CARLING AVE. Ottawa ON <i>Well ID: 7225498</i>	ENE/96.5	0.00	<a href="#">188</a>
<a href="#">45</a>	WWIS		1575 Carling Avenue Ottawa ON <i>Well ID: 7337636</i>	NE/96.7	0.00	<a href="#">190</a>
<a href="#">46</a>	WWIS		1575 CARLING AVENUE Ottawa ON <i>Well ID: 7269113</i>	NE/98.2	0.00	<a href="#">194</a>

<b>Map Key</b>	<b>DB</b>	<b>Company/Site Name</b>	<b>Address</b>	<b>Dir/Dist (m)</b>	<b>Elev Diff (m)</b>	<b>Page Number</b>
<a href="#">47</a>	WWIS		1599 CARLING AVE. Ottawa ON <i>Well ID: 7225566</i>	ENE/98.7	0.00	<a href="#">197</a>
<a href="#">48</a>	WWIS		1599 CARLING AVE Ottawa ON <i>Well ID: 7233795</i>	ENE/99.3	0.00	<a href="#">200</a>
<a href="#">49</a>	WWIS		1575 Carling Avenue Ottawa ON <i>Well ID: 7337632</i>	NE/99.3	0.00	<a href="#">201</a>
<a href="#">50</a>	WWIS		1599 CARLING AVE. Ottawa ON <i>Well ID: 7225574</i>	ENE/100.4	0.00	<a href="#">205</a>
<a href="#">50</a>	WWIS		1599 CARLING AVE. Ottawa ON <i>Well ID: 7225578</i>	ENE/100.4	0.00	<a href="#">208</a>
<a href="#">51</a>	WWIS		1575 CARLING AVENUE Ottawa ON <i>Well ID: 7269075</i>	NE/101.0	0.00	<a href="#">211</a>
<a href="#">52</a>	WWIS		1599 CARLING AVE. OTTAWA ON <i>Well ID: 7243547</i>	ENE/102.3	0.00	<a href="#">213</a>
<a href="#">53</a>	WWIS		1657 CARLING AVE lot 31 con 1 Ottawa ON <i>Well ID: 7317523</i>	WSW/103.7	0.01	<a href="#">216</a>
<a href="#">54</a>	WWIS		1575 Carling Avenue Ottawa ON <i>Well ID: 7337635</i>	NE/103.8	0.00	<a href="#">219</a>
<a href="#">55</a>	WWIS		1575 CARLING AVENUE Ottawa ON <i>Well ID: 7269120</i>	ENE/103.9	0.00	<a href="#">222</a>
<a href="#">56</a>	WWIS		1599 CARLING AVE. Ottawa ON <i>Well ID: 7225571</i>	ENE/104.2	0.00	<a href="#">225</a>
<a href="#">57</a>	WWIS		1599 CARLING AVE. OTTAWA ON <i>Well ID: 7243557</i>	ENE/104.8	0.00	<a href="#">228</a>
<a href="#">58</a>	PRT	LEO WAGORN & SONS INC	1599 CARLING AV OTTAWA ON K1Z 7M3	ENE/105.1	0.00	<a href="#">231</a>

<i>Map Key</i>	<i>DB</i>	<i>Company/Site Name</i>	<i>Address</i>	<i>Dir/Dist (m)</i>	<i>Elev Diff (m)</i>	<i>Page Number</i>
<a href="#">58</a>	EHS		1599 Carling Avenue Ottawa ON K1Z 7M3	ENE/105.1	0.00	<a href="#">232</a>
<a href="#">58</a>	EHS		1599 Carling Avenue Ottawa ON K1Z 7M3	ENE/105.1	0.00	<a href="#">232</a>
<a href="#">58</a>	EHS		1599 Carling Avenue Ottawa ON K1Z 7M3	ENE/105.1	0.00	<a href="#">232</a>
<a href="#">58</a>	DTNK	LEO WAGORN & SONS INC	1599 CARLING AV OTTAWA ON	ENE/105.1	0.00	<a href="#">232</a>
<a href="#">58</a>	GEN	Suncor Energy Products	1599 Carling Avenue Ottawa ON K1Z 7M3	ENE/105.1	0.00	<a href="#">233</a>
<a href="#">58</a>	GEN	Suncor Energy Products	1599 Carling Avenue Ottawa ON K1Z 7M3	ENE/105.1	0.00	<a href="#">233</a>
<a href="#">58</a>	EHS		1599 Carling Ave Ottawa ON K1Z7M3	ENE/105.1	0.00	<a href="#">233</a>
<a href="#">58</a>	GEN	Suncor Energy Products	1599 Carling Avenue Ottawa ON	ENE/105.1	0.00	<a href="#">233</a>
<a href="#">58</a>	GEN	Suncor Energy Products	1599 Carling Avenue Ottawa ON K1Z 7M3	ENE/105.1	0.00	<a href="#">234</a>
<a href="#">58</a>	GEN	Suncor Energy Products	1599 Carling Avenue Ottawa ON K1Z 7M3	ENE/105.1	0.00	<a href="#">234</a>
<a href="#">58</a>	GEN	Suncor Energy Products	1599 Carling Avenue Ottawa ON K1Z 7M3	ENE/105.1	0.00	<a href="#">234</a>
<a href="#">58</a>	GEN	Suncor Energy Products	1599 Carling Avenue Ottawa ON K1Z 7M3	ENE/105.1	0.00	<a href="#">235</a>
<a href="#">58</a>	GEN	Suncor Energy Products	1599 Carling Avenue Ottawa ON K1Z 7M3	ENE/105.1	0.00	<a href="#">235</a>

<b>Map Key</b>	<b>DB</b>	<b>Company/Site Name</b>	<b>Address</b>	<b>Dir/Dist (m)</b>	<b>Elev Diff (m)</b>	<b>Page Number</b>
<a href="#">59</a>	WWIS		1575 CARLING AVENUE Ottawa ON <i>Well ID: 7269074</i>	NE/105.5	0.02	<a href="#">235</a>
<a href="#">60</a>	CA	Carling Motors	1622 Carling Avenue Ottawa ON K2A 1C5	SE/105.9	-0.98	<a href="#">237</a>
<a href="#">60</a>	ECA	Gormark Holdings Limited	1622 Carling Avenue Ottawa ON K2A 1C5	SE/105.9	-0.98	<a href="#">237</a>
<a href="#">60</a>	GEN	Laurin Group	1622 Carling Ave Ottawa ON K2A 1E5	SE/105.9	-0.98	<a href="#">238</a>
<a href="#">61</a>	WWIS		1599 CARLING AVE. Ottawa ON <i>Well ID: 7225573</i>	ENE/106.8	0.00	<a href="#">238</a>
<a href="#">62</a>	WWIS		1657 CARLING AVE lot 31 con 1 Ottawa ON <i>Well ID: 7317524</i>	W/106.9	-0.04	<a href="#">241</a>
<a href="#">63</a>	WWIS		1575 Carling Avenue Ottawa ON <i>Well ID: 7337637</i>	NE/106.9	0.00	<a href="#">244</a>
<a href="#">64</a>	WWIS		1599 CARLING AVE. Ottawa ON <i>Well ID: 7225496</i>	ENE/107.7	0.00	<a href="#">247</a>
<a href="#">65</a>	WWIS		1575 CARLING OTTAWA ON <i>Well ID: 7269119</i>	NE/108.7	0.00	<a href="#">250</a>
<a href="#">66</a>	WWIS		1599 CARLING AVE. Ottawa ON <i>Well ID: 7225563</i>	ENE/108.9	0.00	<a href="#">253</a>
<a href="#">67</a>	WWIS		1599 CARLING AVE OTTAWA ON <i>Well ID: 7243556</i>	ENE/110.3	0.00	<a href="#">256</a>
<a href="#">68</a>	WWIS		1599 CARLING AVE Ottawa ON <i>Well ID: 7233793</i>	ENE/111.1	0.00	<a href="#">259</a>
<a href="#">69</a>	WWIS		1599 CARLING AVE. OTTAWA ON <i>Well ID: 7243554</i>	ENE/111.2	0.00	<a href="#">261</a>



<b>Map Key</b>	<b>DB</b>	<b>Company/Site Name</b>	<b>Address</b>	<b>Dir/Dist (m)</b>	<b>Elev Diff (m)</b>	<b>Page Number</b>
<a href="#">70</a>	WWIS		1599 CARLING AVE. Ottawa ON <i>Well ID: 7225570</i>	ENE/111.4	0.00	<a href="#">264</a>
<a href="#">71</a>	WWIS		1599 CARLING AVE Ottawa ON <i>Well ID: 7239609</i>	ENE/111.4	0.00	<a href="#">267</a>
<a href="#">72</a>	WWIS		1599 CARLING AVE. Ottawa ON <i>Well ID: 7225577</i>	ENE/111.5	0.00	<a href="#">269</a>
<a href="#">73</a>	WWIS		1599 CARLING AVE. Ottawa ON <i>Well ID: 7225494</i>	ENE/112.3	0.00	<a href="#">272</a>
<a href="#">74</a>	EHS		727 Churchill Ave N Ottawa ON K1Z5G7	NE/113.6	0.00	<a href="#">276</a>
<a href="#">75</a>	WWIS		1599 CARLING AVE. Ottawa ON <i>Well ID: 7225569</i>	ENE/114.4	0.00	<a href="#">276</a>
<a href="#">76</a>	EHS		1657 - 1673 Carling Avenue Ottawa ON K2A 1C4	WSW/114.7	-0.04	<a href="#">279</a>
<a href="#">77</a>	CA	OTTAWA CITY - GREENWOOD AVENUE	MELBOURNE AVE./TILBURY AVE. OTTAWA CITY ON	W/115.0	-0.02	<a href="#">279</a>
<a href="#">77</a>	CA	R.M. OF OTTAWA-CARLETON - GREENWOOD AVE.	MELBOURNE AVE./TILLBURY AVE. OTTAWA CITY ON	W/115.0	-0.02	<a href="#">279</a>
<a href="#">78</a>	WWIS		1575 CARLING AVENUE Ottawa ON <i>Well ID: 7269115</i>	ENE/118.2	0.00	<a href="#">280</a>
<a href="#">79</a>	WWIS		1575 CARLING AVENUE Ottawa ON <i>Well ID: 7269118</i>	ENE/118.5	0.00	<a href="#">283</a>
<a href="#">80</a>	WWIS		1599 CARLING AVE. OTTAWA ON <i>Well ID: 7243546</i>	ENE/118.7	0.00	<a href="#">286</a>
<a href="#">81</a>	WWIS		ON <i>Well ID: 7166658</i>	ENE/118.9	-0.32	<a href="#">289</a>

<b>Map Key</b>	<b>DB</b>	<b>Company/Site Name</b>	<b>Address</b>	<b>Dir/Dist (m)</b>	<b>Elev Diff (m)</b>	<b>Page Number</b>
<a href="#">82</a>	WWIS		1599 CORLING AVE Ottawa ON <i>Well ID: 7233792</i>	ENE/119.0	0.00	<a href="#">290</a>
<a href="#">83</a>	WWIS		1575 CARLINS AVE. Ottawa ON <i>Well ID: 7269071</i>	ENE/121.7	0.00	<a href="#">291</a>
<a href="#">84</a>	BORE		ON	ESE/121.7	-1.01	<a href="#">293</a>
<a href="#">85</a>	WWIS		ON <i>Well ID: 1508069</i>	ESE/121.8	-1.01	<a href="#">294</a>
<a href="#">86</a>	WWIS		1599 CARLING AVE ON <i>Well ID: 7239611</i>	ENE/122.1	-0.32	<a href="#">297</a>
<a href="#">87</a>	WWIS		1599 CARLING AVE Ottawa ON <i>Well ID: 7239795</i>	ENE/122.1	-0.32	<a href="#">299</a>
<a href="#">88</a>	WWIS		1575 Carling Avenue Ottawa ON <i>Well ID: 7337639</i>	NE/122.2	0.00	<a href="#">301</a>
<a href="#">89</a>	WWIS		1599 CARLING AVE Ottawa ON <i>Well ID: 7239797</i>	ENE/122.4	-0.32	<a href="#">304</a>
<a href="#">89</a>	WWIS		1599 CARLING AVE Ottawa ON <i>Well ID: 7239798</i>	ENE/122.4	-0.32	<a href="#">306</a>
<a href="#">89</a>	WWIS		1599 CARLING AVE Ottawa ON <i>Well ID: 7239603</i>	ENE/122.4	-0.32	<a href="#">308</a>
<a href="#">89</a>	WWIS		1599 CARLING AVE Ottawa ON <i>Well ID: 7239628</i>	ENE/122.4	-0.32	<a href="#">310</a>
<a href="#">90</a>	WWIS		1599 CARLING AVE OTTAWA ON <i>Well ID: 7180990</i>	ENE/124.2	-0.32	<a href="#">313</a>
<a href="#">91</a>	WWIS		1599 CARLING AVE Ottawa ON <i>Well ID: 7239796</i>	ENE/124.2	-0.32	<a href="#">316</a>

<b>Map Key</b>	<b>DB</b>	<b>Company/Site Name</b>	<b>Address</b>	<b>Dir/Dist (m)</b>	<b>Elev Diff (m)</b>	<b>Page Number</b>
<a href="#"><u>92</u></a>	WWIS		1575 Carling Avenue Ottawa ON <i>Well ID: 7337638</i>	NE/125.0	0.00	<a href="#"><u>318</u></a>
<a href="#"><u>93</u></a>	WWIS		1599 CARLING AVE. Ottawa ON <i>Well ID: 7225562</i>	ENE/125.5	0.00	<a href="#"><u>321</u></a>
<a href="#"><u>94</u></a>	WWIS		1599 CARLING AVE Ottawa ON <i>Well ID: 7233794</i>	ENE/125.6	-0.32	<a href="#"><u>324</u></a>
<a href="#"><u>95</u></a>	WWIS		1599 CARLING AVE. OTTAWA ON <i>Well ID: 7243549</i>	ENE/126.4	0.00	<a href="#"><u>326</u></a>
<a href="#"><u>96</u></a>	WWIS		1575 CARLING AVE. Ottawa ON <i>Well ID: 7269072</i>	ENE/126.7	0.00	<a href="#"><u>329</u></a>
<a href="#"><u>97</u></a>	WWIS		1599 CARLING AVE Ottawa ON <i>Well ID: 7239604</i>	ENE/127.3	-0.32	<a href="#"><u>331</u></a>
<a href="#"><u>97</u></a>	WWIS		1599 CARLING AVE Ottawa ON <i>Well ID: 7239605</i>	ENE/127.3	-0.32	<a href="#"><u>333</u></a>
<a href="#"><u>98</u></a>	WWIS		1599 CARLING AVE. Ottawa ON <i>Well ID: 7225576</i>	ENE/127.5	0.00	<a href="#"><u>335</u></a>
<a href="#"><u>99</u></a>	WWIS		1599 CARLING AVE Ottawa ON <i>Well ID: 7239655</i>	ENE/128.4	-0.32	<a href="#"><u>338</u></a>
<a href="#"><u>100</u></a>	WWIS		1599 CARLING AVE Ottawa ON <i>Well ID: 7239607</i>	ENE/128.6	-0.32	<a href="#"><u>340</u></a>
<a href="#"><u>101</u></a>	WWIS		1599 CARLING AVE Ottawa ON <i>Well ID: 7239606</i>	ENE/129.5	-0.32	<a href="#"><u>342</u></a>
<a href="#"><u>102</u></a>	EHS		1657 Carling Ave Ottawa ON K2A1C4	WSW/130.2	-0.03	<a href="#"><u>344</u></a>
<a href="#"><u>103</u></a>	WWIS		1599 CARLING AVE. Ottawa ON <i>Well ID: 7225495</i>	ENE/130.5	-0.32	<a href="#"><u>345</u></a>

<b>Map Key</b>	<b>DB</b>	<b>Company/Site Name</b>	<b>Address</b>	<b>Dir/Dist (m)</b>	<b>Elev Diff (m)</b>	<b>Page Number</b>
<a href="#">104</a>	WWIS		1575 Carling Avenue Ottawa ON <i>Well ID: 7337633</i>	NE/131.4	0.00	<a href="#">348</a>
<a href="#">105</a>	WWIS		1599 CARLING AVE. OTTAWA ON <i>Well ID: 7243551</i>	ENE/131.9	-0.32	<a href="#">351</a>
<a href="#">106</a>	WWIS		1599 CARLING AVE. Ottawa ON <i>Well ID: 7225568</i>	ENE/132.5	-0.02	<a href="#">354</a>
<a href="#">107</a>	WWIS		1575 CARLING AVENUE Ottawa ON <i>Well ID: 7269117</i>	ENE/133.1	0.00	<a href="#">357</a>
<a href="#">108</a>	WWIS		1599 CARLING AVE. OTTAWA ON <i>Well ID: 7243550</i>	ENE/133.5	-0.32	<a href="#">360</a>
<a href="#">109</a>	EBR	Carling Motors Co. Limited	1638 Carling Avenue Ottawa Ontario K2A 1C5 Ottawa ON	S/134.6	-1.03	<a href="#">363</a>
<a href="#">109</a>	CA	Carling Motors Co. Limited	1638 Carling Avenue Ottawa ON K2A 1C5	S/134.6	-1.03	<a href="#">364</a>
<a href="#">109</a>	EASR	CARLING MOTORS CO. LIMITED	1638 CARLING AVE. OTTAWA ON K2A 1C5	S/134.6	-1.03	<a href="#">364</a>
<a href="#">109</a>	GEN	CARLING MOTORS	1638 CARLING AVENUE OTTAWA ON	S/134.6	-1.03	<a href="#">364</a>
<a href="#">109</a>	GEN	CARLING MOTORS	1638 CARLING AVENUE OTTAWA ON	S/134.6	-1.03	<a href="#">364</a>
<a href="#">109</a>	ECA	Carling Motors Co. Limited	1638 Carling Avenue Ottawa ON K2A 1C5	S/134.6	-1.03	<a href="#">365</a>
<a href="#">109</a>	GEN	CARLING MOTORS	1638 CARLING AVENUE OTTAWA ON K2A 1C5	S/134.6	-1.03	<a href="#">365</a>
<a href="#">109</a>	GEN	CARLING MOTORS	1638 CARLING AVENUE OTTAWA ON K2A 1C5	S/134.6	-1.03	<a href="#">365</a>

<b>Map Key</b>	<b>DB</b>	<b>Company/Site Name</b>	<b>Address</b>	<b>Dir/Dist (m)</b>	<b>Elev Diff (m)</b>	<b>Page Number</b>
<a href="#">109</a>	GEN	CARLING MOTORS	1638 CARLING AVENUE OTTAWA ON K2A 1C5	S/134.6	-1.03	<a href="#">365</a>
<a href="#">109</a>	GEN	CARLING MOTORS	1638 CARLING AVENUE OTTAWA ON K2A 1C5	S/134.6	-1.03	<a href="#">366</a>
<a href="#">109</a>	GEN	CARLING MOTORS	1638 CARLING AVENUE OTTAWA ON K2A 1C5	S/134.6	-1.03	<a href="#">366</a>
<a href="#">110</a>	WWIS		1599 CARLING AVE. Ottawa ON <b>Well ID:</b> 7225575	ENE/135.9	-0.02	<a href="#">366</a>
<a href="#">111</a>	WWIS		1599 CORLINS AVE Ottawa ON <b>Well ID:</b> 7233791	ENE/136.9	-0.32	<a href="#">369</a>
<a href="#">111</a>	WWIS		1599 CARLING AVE Ottawa ON <b>Well ID:</b> 7233802	ENE/136.9	-0.32	<a href="#">371</a>
<a href="#">112</a>	WWIS		1599 CARLING AVE Ottawa ON <b>Well ID:</b> 7233796	ENE/137.7	-0.02	<a href="#">373</a>
<a href="#">113</a>	WWIS		ON <b>Well ID:</b> 1508036	NNW/138.4	-0.01	<a href="#">375</a>
<a href="#">114</a>	CA	TURPIN GROUP INC.	1650 CARLING AVENUE (SWM) OTTAWA CITY ON K2A 1C5	SSW/143.5	-0.03	<a href="#">377</a>
<a href="#">114</a>	EHS		1650 Carling Avenue Ottawa ON K2A 1C5	SSW/143.5	-0.03	<a href="#">377</a>
<a href="#">115</a>	EHS		Churchill Ave North And Carling Ave Ottawa ON	SE/147.8	-0.97	<a href="#">378</a>
<a href="#">116</a>	SCT	Tile Center	834 Churchill Ave N Ottawa ON K1Z 5G8	SE/148.5	-0.97	<a href="#">378</a>
<a href="#">117</a>	CA	BRIAN WILSON	715 MELBOURNE AVENUE (SWM) OTTAWA CITY ON K2A 1X4	WNW/152.8	1.00	<a href="#">378</a>

<i>Map Key</i>	<i>DB</i>	<i>Company/Site Name</i>	<i>Address</i>	<i>Dir/Dist (m)</i>	<i>Elev Diff (m)</i>	<i>Page Number</i>
<a href="#">117</a>	CA	BRIAN WILSON	715 MELBOURNE AVENUE OTTAWA CITY ON K2A 1X4	WNW/152.8	1.00	<a href="#">378</a>
<a href="#">118</a>	GEN	CANADIAN WILDLIFE FEDERATION 08-652	1673 CARLING AVENUE OTTAWA ON K2A 1C4	WSW/154.0	-0.04	<a href="#">379</a>
<a href="#">118</a>	GEN	CANADIAN (OUT OF BUS) 08- 652	1673 CARLING AVENUE OTTAWA ON K2A 1C4	WSW/154.0	-0.04	<a href="#">379</a>
<a href="#">119</a>	BORE		ON	SE/154.5	-0.97	<a href="#">379</a>
<a href="#">120</a>	SCT	Corel Corporation	1600 Carling Ave Unit 100 Ottawa ON K1Z 8R7	ESE/154.6	-1.00	<a href="#">380</a>
<a href="#">120</a>	SCT	Coiel Corporation	1600 Carling Ave Unit 100 Ottawa ON K1Z 8R7	ESE/154.6	-1.00	<a href="#">380</a>
<a href="#">120</a>	GEN	METROTYPE GRAPHICS LTD.	833 CHURCHILL STREET NORTH OTTAWA ON K1Z 5G9	ESE/154.6	-1.00	<a href="#">381</a>
<a href="#">120</a>	GEN	BELL MOBILITY (OUT OF BUSINESS)	1600 CARLING AVENUE SUITE 515 OTTAWA ON K1Z 8R7	ESE/154.6	-1.00	<a href="#">381</a>
<a href="#">120</a>	GEN	COREL CORPORATION	1600 CARLING AVENUE 1ST FLOOR PREPRESS DEPT. OTTAWA ON K1Z 8R7	ESE/154.6	-1.00	<a href="#">381</a>
<a href="#">120</a>	GEN	COREL CORPORATION	1600 CARLING AVENUE 1ST FLOOR PREPRESS DEPARTMENT OTTAWA ON K1Z 8R7	ESE/154.6	-1.00	<a href="#">382</a>
<a href="#">120</a>	GEN	Oxford Properties	1600 Carling Ave. Ottawa ON K1Z 1G3	ESE/154.6	-1.00	<a href="#">382</a>
<a href="#">120</a>	EHS		1600 Carling Avenue Ottawa ON K1Z 1G3	ESE/154.6	-1.00	<a href="#">382</a>
<a href="#">120</a>	EHS		1600 Carling Avenue Ottawa ON	ESE/154.6	-1.00	<a href="#">382</a>

<b>Map Key</b>	<b>DB</b>	<b>Company/Site Name</b>	<b>Address</b>	<b>Dir/Dist (m)</b>	<b>Elev Diff (m)</b>	<b>Page Number</b>
<a href="#">120</a>	EBR	Oxford Properties Group Inc.	1600 Carling Avenue Ottawa Ontario K1Z 8R7 Ottawa ON	ESE/154.6	-1.00	<a href="#">383</a>
<a href="#">120</a>	SPL	George A Kelson Company Ltd Ottawa Office<UNOFFICIAL>	1600 Carling Avenue Ottawa ON	ESE/154.6	-1.00	<a href="#">383</a>
<a href="#">120</a>	CA	Oxford Properties Group Inc.	1600 Carling Avenue Ottawa ON	ESE/154.6	-1.00	<a href="#">384</a>
<a href="#">120</a>	PINC		1600 Carling Avenue, Ottawa ON	ESE/154.6	-1.00	<a href="#">384</a>
<a href="#">120</a>	GEN	Krisalix Enterprises Inc	1600 Carling Avenue, Suite 650 Ottawa ON K1Z 1G3	ESE/154.6	-1.00	<a href="#">384</a>
<a href="#">120</a>	GEN	Manulife Financial	1600 Carling Ave Ottawa ON K1Z1B4	ESE/154.6	-1.00	<a href="#">385</a>
<a href="#">120</a>	GEN	Krisalix Enterprises Inc	1600 Carling Avenue, Suite 650 Ottawa ON K1Z 1G3	ESE/154.6	-1.00	<a href="#">385</a>
<a href="#">120</a>	GEN	Krisalix Enterprises Inc	1600 Carling Avenue, Suite 650 Ottawa ON K1Z 1G3	ESE/154.6	-1.00	<a href="#">385</a>
<a href="#">120</a>	GEN	Manulife Financial	1600 Carling Ave Ottawa ON K1Z1B4	ESE/154.6	-1.00	<a href="#">385</a>
<a href="#">120</a>	NPRI	OXFORD PROPERTIES GROUP	1600 CARLING Avenue SUITE 100 OTTAWA ON K1Z8R7	ESE/154.6	-1.00	<a href="#">386</a>
<a href="#">120</a>	GEN	Manulife Financial	1600 Carling Ave Ottawa ON	ESE/154.6	-1.00	<a href="#">387</a>
<a href="#">120</a>	GEN	Krisalix Enterprises Inc	1600 Carling Avenue, Suite 650 Ottawa ON	ESE/154.6	-1.00	<a href="#">387</a>
<a href="#">120</a>	ECA	Oxford Properties Group Inc.	1600 Carling Avenue Ottawa ON M5H 3P5	ESE/154.6	-1.00	<a href="#">387</a>

<i>Map Key</i>	<i>DB</i>	<i>Company/Site Name</i>	<i>Address</i>	<i>Dir/Dist (m)</i>	<i>Elev Diff (m)</i>	<i>Page Number</i>
<a href="#">120</a>	GEN	Manulife Financial	1600 Carling Ave Ottawa ON K1Z1B4	ESE/154.6	-1.00	<a href="#">388</a>
<a href="#">120</a>	GEN	Manulife Financial	1600 Carling Ave Ottawa ON K1Z1B4	ESE/154.6	-1.00	<a href="#">388</a>
<a href="#">120</a>	GEN	CyberDERM Laboratories Inc	650-1600 Carling Ave Ottawa ON K1Z1G3	ESE/154.6	-1.00	<a href="#">388</a>
<a href="#">120</a>	GEN	CyberDERM Laboratories Inc	650-1600 Carling Ave Ottawa ON K1Z1G3	ESE/154.6	-1.00	<a href="#">389</a>
<a href="#">120</a>	GEN	Krisalix Enterprises Inc	1600 Carling Avenue, Suite 650 Ottawa ON K1Z 1G3	ESE/154.6	-1.00	<a href="#">389</a>
<a href="#">120</a>	GEN	Krisalix Enterprises Inc	1600 Carling Avenue, Suite 650 Ottawa ON K1Z 1G3	ESE/154.6	-1.00	<a href="#">389</a>
<a href="#">120</a>	GEN	Manulife Financial	1600 Carling Ave Ottawa ON K1Z1B4	ESE/154.6	-1.00	<a href="#">390</a>
<a href="#">120</a>	GEN	Krisalix Enterprises Inc	1600 Carling Avenue, Suite 650 Ottawa ON K1Z 1G3	ESE/154.6	-1.00	<a href="#">390</a>
<a href="#">120</a>	GEN	CyberDERM Laboratories Inc	650-1600 Carling Ave Ottawa ON K1Z1G3	ESE/154.6	-1.00	<a href="#">390</a>
<a href="#">120</a>	GEN	Manulife Financial	1600 Carling Ave Ottawa ON K1Z1B4	ESE/154.6	-1.00	<a href="#">391</a>
<a href="#">120</a>	GEN	Krisalix Enterprises Inc	1600 Carling Avenue, Suite 650 Ottawa ON K1Z 1G3	ESE/154.6	-1.00	<a href="#">391</a>
<a href="#">120</a>	GEN	CyberDERM Laboratories Inc	650-1600 Carling Ave Ottawa ON K1Z1G3	ESE/154.6	-1.00	<a href="#">391</a>
<a href="#">120</a>	SPL		1600 Carling Ave Ottawa ON	ESE/154.6	-1.00	<a href="#">392</a>



<b>Map Key</b>	<b>DB</b>	<b>Company/Site Name</b>	<b>Address</b>	<b>Dir/Dist (m)</b>	<b>Elev Diff (m)</b>	<b>Page Number</b>
<a href="#">120</a>	GEN	Manulife Financial	1600 Carling Ave Ottawa ON K1Z1B4	ESE/154.6	-1.00	<a href="#">392</a>
<a href="#">120</a>	GEN	Krisalix Enterprises Inc	1600 Carling Avenue, Suite 650 Ottawa ON K1Z 1G3	ESE/154.6	-1.00	<a href="#">393</a>
<a href="#">120</a>	GEN	CyberDERM Laboratories Inc	650-1600 Carling Ave Ottawa ON K1Z1G3	ESE/154.6	-1.00	<a href="#">393</a>
<a href="#">120</a>	EHS		1600 Carling Avenue Ottawa ON K1Y 1B2	ESE/154.6	-1.00	<a href="#">393</a>
<a href="#">121</a>	WWIS		ON <b>Well ID:</b> 1508039	SE/154.6	-0.97	<a href="#">394</a>
<a href="#">122</a>	EHS		718 Churchill Avenue North Ottawa ON K1Z 5G5	N/155.9	0.98	<a href="#">396</a>
<a href="#">123</a>	WWIS		1657 CARLING AVE lot 31 con 1 Ottawa ON <b>Well ID:</b> 7317522	WSW/160.6	-0.04	<a href="#">396</a>
<a href="#">124</a>	EHS		1575 Carling Avenue Ottawa ON K1Z 7M3	ENE/162.6	-0.46	<a href="#">399</a>
<a href="#">125</a>	CA	A.J. ROBINSON & ASSOC. INC. TWEEDSMUIR	ROBIN LANE OTTAWA CITY ON	NE/169.2	0.00	<a href="#">399</a>
<a href="#">125</a>	CA		Robin Lane Ottawa ON	NE/169.2	0.00	<a href="#">400</a>
<a href="#">126</a>	GEN	Petro-Canada	1575 Carling Avenue Ottawa ON K1Z 7M3	ENE/170.1	-0.46	<a href="#">400</a>
<a href="#">126</a>	GEN	petro canada	1575 Carling Ave Ottawa ON K1Z 7M3	ENE/170.1	-0.46	<a href="#">400</a>
<a href="#">126</a>	CA	The Canadian Blood Services	1575 Carling Avenue Ottawa ON K1Z 7M3	ENE/170.1	-0.46	<a href="#">401</a>

<b>Map Key</b>	<b>DB</b>	<b>Company/Site Name</b>	<b>Address</b>	<b>Dir/Dist (m)</b>	<b>Elev Diff (m)</b>	<b>Page Number</b>
<a href="#">126</a>	GEN	Suncor Energy Inc.	1575 Carling Avenue Ottawa ON K1Z 7M3	ENE/170.1	-0.46	<a href="#">401</a>
<a href="#">126</a>	GEN	petro canada	1575 Carling Ave Ottawa ON K1Z 7M3	ENE/170.1	-0.46	<a href="#">401</a>
<a href="#">126</a>	GEN	petro canada	1575 Carling Ave Ottawa ON K1Z 7M3	ENE/170.1	-0.46	<a href="#">402</a>
<a href="#">126</a>	GEN	Suncor Energy Inc.	1575 Carling Avenue Ottawa ON K1Z 7M3	ENE/170.1	-0.46	<a href="#">402</a>
<a href="#">126</a>	GEN	petro canada	1575 Carling Ave Ottawa ON K1Z 7M3	ENE/170.1	-0.46	<a href="#">402</a>
<a href="#">126</a>	GEN	Suncor Energy Inc.	1575 Carling Avenue Ottawa ON K1Z 7M3	ENE/170.1	-0.46	<a href="#">402</a>
<a href="#">126</a>	GEN	Suncor Energy Inc.	1575 Carling Avenue Ottawa ON K1Z 7M3	ENE/170.1	-0.46	<a href="#">403</a>
<a href="#">126</a>	GEN	petro canada	1575 Carling Ave Ottawa ON K1Z 7M3	ENE/170.1	-0.46	<a href="#">403</a>
<a href="#">126</a>	GEN	petro canada	1575 Carling Ave Ottawa ON	ENE/170.1	-0.46	<a href="#">403</a>
<a href="#">126</a>	ECA	The Canadian Blood Services	1575 Carling Avenue Ottawa ON K1G 4J5	ENE/170.1	-0.46	<a href="#">404</a>
<a href="#">126</a>	GEN	petro canada	1575 Carling Ave Ottawa ON N4W1L3	ENE/170.1	-0.46	<a href="#">404</a>
<a href="#">126</a>	GEN	petro canada	1575 Carling Ave Ottawa ON N4W1L3	ENE/170.1	-0.46	<a href="#">404</a>
<a href="#">126</a>	GEN	petro canada	1575 Carling Ave Ottawa ON N4W1L3	ENE/170.1	-0.46	<a href="#">405</a>

<b>Map Key</b>	<b>DB</b>	<b>Company/Site Name</b>	<b>Address</b>	<b>Dir/Dist (m)</b>	<b>Elev Diff (m)</b>	<b>Page Number</b>
<a href="#">126</a>	GEN	petro canada	1575 Carling Ave Ottawa ON N4W1L3	ENE/170.1	-0.46	<a href="#">405</a>
<a href="#">126</a>	GEN	Suncor Energy Products Partnership	1575 Carling Ave Ottawa ON N4W1L3	ENE/170.1	-0.46	<a href="#">405</a>
<a href="#">127</a>	WWIS		1599 CARLING AVE. Ottawa ON <i>Well ID: 7225572</i>	SE/170.7	-0.97	<a href="#">406</a>
<a href="#">128</a>	GEN	SURGENOR NATIONAL LEASING	1572 CARLING AVE. OTTAWA ON K1Z 7M4	ENE/177.3	-1.00	<a href="#">409</a>
<a href="#">128</a>	GEN	SURGENOR NATIONAL LEASING	1572 CARLING AVE. OTTAWA ON K1Z 7M4	ENE/177.3	-1.00	<a href="#">409</a>
<a href="#">128</a>	GEN	SURGENOR NATIONAL LEASING	1572 CARLING AVE. OTTAWA ON K1Z 7M4	ENE/177.3	-1.00	<a href="#">409</a>
<a href="#">128</a>	GEN	SURGENOR NATIONAL LEASING	1572 CARLING AVE. OTTAWA ON K1Z 7M4	ENE/177.3	-1.00	<a href="#">409</a>
<a href="#">128</a>	GEN	SURGENOR NATIONAL LEASING	1572 CARLING AVE. OTTAWA ON K1Z 7M4	ENE/177.3	-1.00	<a href="#">410</a>
<a href="#">128</a>	GEN	Thurber Engineering Ltd.	1572 Carling Ave. Ottawa ON K1Z7M4	ENE/177.3	-1.00	<a href="#">410</a>
<a href="#">129</a>	EHS		1600 Carling Avenue Ottawa ON K1Y 1B2	ESE/180.2	-0.99	<a href="#">410</a>
<a href="#">129</a>	EHS		1600 Carling Avenue Ottawa ON K1Y 1B2	ESE/180.2	-0.99	<a href="#">411</a>
<a href="#">130</a>	GEN	Tetra Pak Canada Inc.	846 Churchill Ave. N Ottawa ON K1Z 5G8	SE/189.3	-0.97	<a href="#">411</a>
<a href="#">130</a>	GEN	Logoplaste Canada Inc	846 Churchill Ave North Ottawa ON K1Z 5G8	SE/189.3	-0.97	<a href="#">411</a>

<b>Map Key</b>	<b>DB</b>	<b>Company/Site Name</b>	<b>Address</b>	<b>Dir/Dist (m)</b>	<b>Elev Diff (m)</b>	<b>Page Number</b>
<a href="#">130</a>	GEN	Logoplaste Canada Inc	846 Churchill Ave North Ottawa ON	SE/189.3	-0.97	<a href="#">411</a>
<a href="#">130</a>	GEN	Logoplaste Canada Inc	846 Churchill Ave North Ottawa ON	SE/189.3	-0.97	<a href="#">412</a>
<a href="#">130</a>	GEN	Logoplaste Canada Inc	846 Churchill Ave North Ottawa ON	SE/189.3	-0.97	<a href="#">412</a>
<a href="#">130</a>	GEN	Logoplaste Canada Inc	846 Churchill Ave North Ottawa ON K1Z 5G8	SE/189.3	-0.97	<a href="#">412</a>
<a href="#">130</a>	GEN	Logoplaste Canada Inc	846 Churchill Ave North Ottawa ON	SE/189.3	-0.97	<a href="#">413</a>
<a href="#">130</a>	GEN	Logoplaste Canada Inc	846 Churchill Ave North Ottawa ON K1Z 5G8	SE/189.3	-0.97	<a href="#">413</a>
<a href="#">130</a>	GEN	Logoplaste Canada Inc	846 Churchill Ave North Ottawa ON K1Z 5G8	SE/189.3	-0.97	<a href="#">413</a>
<a href="#">130</a>	GEN	Logoplaste Canada Inc	846 Churchill Ave North Ottawa ON K1Z 5G8	SE/189.3	-0.97	<a href="#">414</a>
<a href="#">130</a>	GEN	Logoplaste Canada Inc	846 Churchill Ave North Ottawa ON K1Z 5G8	SE/189.3	-0.97	<a href="#">414</a>
<a href="#">131</a>	SCT	BUNS MASTER BAKERY	1570 CARLING AVE OTTAWA ON K1Z 7M4	ENE/193.6	-1.00	<a href="#">414</a>
<a href="#">131</a>	SCT	MAILCRAFTERS INSERTERS	1570 CARLING AVE OTTAWA ON K1Z 7M4	ENE/193.6	-1.00	<a href="#">415</a>
<a href="#">131</a>	SCT	Carling Bakery	1570 Carling Ave Ottawa ON K1Z 7M4	ENE/193.6	-1.00	<a href="#">415</a>
<a href="#">131</a>	SCT	Hamlet Carling Bakery Ltd.	1570 Carling Ave Ottawa ON K1Z 7M4	ENE/193.6	-1.00	<a href="#">415</a>

<b>Map Key</b>	<b>DB</b>	<b>Company/Site Name</b>	<b>Address</b>	<b>Dir/Dist (m)</b>	<b>Elev Diff (m)</b>	<b>Page Number</b>
<a href="#">131</a>	GEN	Comotech, Controls, Motors, Technology Inc	1570 Carling Ave Ottawa ON	ENE/193.6	-1.00	<a href="#">415</a>
<a href="#">131</a>	GEN	Comotech, Controls, Motors, Technology Inc	1570 Carling Ave Ottawa ON K1Z 7M4	ENE/193.6	-1.00	<a href="#">416</a>
<a href="#">131</a>	GEN	Comotech, Controls, Motors, Technology Inc	1570 Carling Ave Ottawa ON K1Z 7M4	ENE/193.6	-1.00	<a href="#">416</a>
<a href="#">131</a>	GEN	Comotech, Controls, Motors, Technology Inc	1570 Carling Ave Ottawa ON K1Z 7M4	ENE/193.6	-1.00	<a href="#">416</a>
<a href="#">131</a>	GEN	Comotech, Controls, Motors, Technology Inc	1570 Carling Ave Ottawa ON K1Z 7M4	ENE/193.6	-1.00	<a href="#">417</a>
<a href="#">132</a>	ECA	City of Ottawa	670 - 710 Melbourne Ave Melbourne Avenue and Greenwood Avenue Ottawa ON K2G 6J8	WNW/196.4	1.01	<a href="#">417</a>
<a href="#">133</a>	PES	VALIFF SALES INC	1660 CARLING AVE OTTAWA ON K2A 1C5	SW/203.3	-0.04	<a href="#">417</a>
<a href="#">133</a>	GEN	Valiff Sales	1660 Carling Ave Ottawa ON K2A 1C5	SW/203.3	-0.04	<a href="#">417</a>
<a href="#">133</a>	GEN	Valiff Sales	1660 Carling Ave Ottawa ON	SW/203.3	-0.04	<a href="#">418</a>
<a href="#">133</a>	PES	VALIFF SALES INC	1660 CARLING AVE OTTAWA ON K2A 1C5	SW/203.3	-0.04	<a href="#">418</a>
<a href="#">133</a>	GEN	Valiff Sales	1660 Carling Ave Ottawa ON	SW/203.3	-0.04	<a href="#">419</a>
<a href="#">133</a>	GEN	Valiff Sales	1660 Carling Ave Ottawa ON	SW/203.3	-0.04	<a href="#">419</a>
<a href="#">133</a>	GEN	Valiff Sales	1660 Carling Ave Ottawa ON K2A 1C5	SW/203.3	-0.04	<a href="#">420</a>

<b>Map Key</b>	<b>DB</b>	<b>Company/Site Name</b>	<b>Address</b>	<b>Dir/Dist (m)</b>	<b>Elev Diff (m)</b>	<b>Page Number</b>
<a href="#">133</a>	GEN	Valiff Sales	1660 Carling Ave Ottawa ON	SW/203.3	-0.04	<a href="#">420</a>
<a href="#">133</a>	PES	VALIFF SALES INC	1660 CARLING AVE OTTAWA ON K2A1C5	SW/203.3	-0.04	<a href="#">421</a>
<a href="#">133</a>	GEN	Valiff Sales	1660 Carling Ave Ottawa ON K2A1C5	SW/203.3	-0.04	<a href="#">421</a>
<a href="#">133</a>	GEN	Valiff Sales	1660 Carling Ave Ottawa ON K2A1C5	SW/203.3	-0.04	<a href="#">422</a>
<a href="#">133</a>	GEN	Valiff Sales	1660 Carling Ave Ottawa ON K2A1C5	SW/203.3	-0.04	<a href="#">423</a>
<a href="#">133</a>	GEN	Valiff Sales	1660 Carling Ave Ottawa ON K2A1C5	SW/203.3	-0.04	<a href="#">424</a>
<a href="#">133</a>	PES	VALIFF SALES INC	1660 CARLING AVE OTTAWA ON K2A1C5	SW/203.3	-0.04	<a href="#">425</a>
<a href="#">133</a>	PES	VALIFF SALES INC	1660 Carling AVE Ottawa ON K2A 1C5	SW/203.3	-0.04	<a href="#">425</a>
<a href="#">134</a>	PINC		699 MELBOURNE AVE. , OTTAWA ON	NW/207.4	1.07	<a href="#">426</a>
<a href="#">135</a>	EHS		1568 Carling Ave Ottawa ON K1Z7M4	ENE/208.6	-1.00	<a href="#">426</a>
<a href="#">135</a>	GEN	264482 Ontario Limited	1568 Carling Avenue Ottawa ON K1Z 7M4	ENE/208.6	-1.00	<a href="#">426</a>
<a href="#">136</a>	EHS		1650 and 1666 Carling Avenue Ottawa ON	SSW/214.7	-1.03	<a href="#">427</a>
<a href="#">136</a>	RSC	Canadian Tire Real Estate Limited	1666 and 1650 Carling Avenue, Ottawa, Ontario, ON	SSW/214.7	-1.03	<a href="#">427</a>

<b>Map Key</b>	<b>DB</b>	<b>Company/Site Name</b>	<b>Address</b>	<b>Dir/Dist (m)</b>	<b>Elev Diff (m)</b>	<b>Page Number</b>
<a href="#">137</a>	GEN	FIRST CELLULAR	1566 CARLING AVENUE OTTAWA ON K1Z 7N4	ENE/215.2	-1.00	<a href="#">427</a>
<a href="#">138</a>	GEN	264482 ONTARIO LIMITED	1574 CARLING AVENUE (VAIL'S BUILDING) C/O 1801 WOODWARD DRIVE OTTAWA ON K1Z 7M4	E/216.5	-0.98	<a href="#">428</a>
<a href="#">138</a>	GEN	SPIC & SPAN-VALETOR-CASH CLEANERS	1574 CARLING AVENUE C/O 1764 WOODWARD DRIVE OTTAWA ON K1Z 7M4	E/216.5	-0.98	<a href="#">428</a>
<a href="#">138</a>	GEN	SPIC & SPAN-VALETOR-CASH CLEANERS 35-136	1574 CARLING AVENUE C/O 1764 WOODWARD DRIVE OTTAWA ON K1Z 7M4	E/216.5	-0.98	<a href="#">428</a>
<a href="#">138</a>	GEN	CARLING RICHMOND	1574 CARLING AVE. OTTAWA ON K1Z 7M4	E/216.5	-0.98	<a href="#">429</a>
<a href="#">138</a>	GEN	POWER BIKES & BOARDS	1574 CARLING AVE. OTTAWA ON K1Z 7M4	E/216.5	-0.98	<a href="#">429</a>
<a href="#">138</a>	GEN	264482 Ontario Ltd	1564-1574 Carling Avenue Ottawa ON K1Z 7M4	E/216.5	-0.98	<a href="#">429</a>
<a href="#">139</a>	WWIS		ON <b>Well ID:</b> 1508035	N/217.1	0.97	<a href="#">429</a>
<a href="#">140</a>	BORE		ON	WSW/219.7	-0.08	<a href="#">431</a>
<a href="#">141</a>	WWIS		lot 29 con 1 ON <b>Well ID:</b> 1503963	WSW/219.7	-0.08	<a href="#">433</a>
<a href="#">142</a>	GEN	Valiff Sales	1660 Carling Ave Ottawa ON K2A1C5	SW/222.0	-0.04	<a href="#">436</a>
<a href="#">143</a>	SCT	LANCASTER DATAMARK	1565 CARLING AVE SUITE 506 OTTAWA ON K1Z 8R1	ENE/236.1	0.00	<a href="#">437</a>
<a href="#">143</a>	GEN	BADISCHE CANADA LTD.	1565 CARLING AVE. OTTAWA ON K1Z 8R1	ENE/236.1	0.00	<a href="#">437</a>

<b>Map Key</b>	<b>DB</b>	<b>Company/Site Name</b>	<b>Address</b>	<b>Dir/Dist (m)</b>	<b>Elev Diff (m)</b>	<b>Page Number</b>
<a href="#">143</a>	SCT	Databeacon Inc.	1565 Carling Ave. Suite 300 Ottawa ON K1Z 8R1	ENE/236.1	0.00	<a href="#">437</a>
<a href="#">143</a>	SCT	ByteQuest Technologies Inc.	1565 Carling Ave Suite 502 Ottawa ON K1Z 8R1	ENE/236.1	0.00	<a href="#">438</a>
<a href="#">143</a>	SCT	Databeacon Inc.	1565 Carling Ave Suite 300 Ottawa ON K1Z 8R1	ENE/236.1	0.00	<a href="#">438</a>
<a href="#">143</a>	SCT	Canadian Public Health Assoc	1565 Carling Ave Suite 300 Ottawa ON K1Z 8R1	ENE/236.1	0.00	<a href="#">438</a>
<a href="#">143</a>	GEN	The Retina Centre of Ottawa	1565 Carling Avenue Suite #500 Ottawa ON K1Z 8R1	ENE/236.1	0.00	<a href="#">438</a>
<a href="#">143</a>	GEN	Dr.David Edmison	1565 Carling Ave Ottawa ON	ENE/236.1	0.00	<a href="#">439</a>
<a href="#">143</a>	GEN	The Retina Centre of Ottawa	1565 Carling Avenue Suite #500 Ottawa ON K1Z 8R1	ENE/236.1	0.00	<a href="#">439</a>
<a href="#">143</a>	GEN	The Retina Centre of Ottawa	1565 Carling Avenue Suite #500 Ottawa ON K1Z 8R1	ENE/236.1	0.00	<a href="#">439</a>
<a href="#">143</a>	NPRI	BENTALL REAL ESTATE SERVICES	1565 Carling Avenue Ottawa ON K1Z8R9	ENE/236.1	0.00	<a href="#">440</a>
<a href="#">143</a>	GEN	The Retina Centre of Ottawa	1565 Carling Avenue Suite #500 Ottawa ON	ENE/236.1	0.00	<a href="#">441</a>
<a href="#">143</a>	ECA	BCIMC Realty Corporation	1525, 1545, 1565 Carling Avenue Ottawa ON M5J 2H7	ENE/236.1	0.00	<a href="#">441</a>
<a href="#">143</a>	GEN	Focus Eye Centre	1565 Carling Avenue Suite 110 Ottawa ON K1Z8R1	ENE/236.1	0.00	<a href="#">441</a>
<a href="#">143</a>	GEN	BENTALL KENNEDY	1565 CARLING AVENUE OTTAWA ON K1Z 8P9	ENE/236.1	0.00	<a href="#">442</a>



<b>Map Key</b>	<b>DB</b>	<b>Company/Site Name</b>	<b>Address</b>	<b>Dir/Dist (m)</b>	<b>Elev Diff (m)</b>	<b>Page Number</b>
<a href="#">143</a>	GEN	BENTALL KENNEDY	1565 CARLING AVENUE OTTAWA ON K1Z 8P9	ENE/236.1	0.00	<a href="#">442</a>
<a href="#">143</a>	GEN	BENTALL KENNEDY	1565 CARLING AVENUE OTTAWA ON K1Z 8P9	ENE/236.1	0.00	<a href="#">443</a>
<a href="#">143</a>	GEN	QuadReal Property Group LP	1565 CARLING AVENUE OTTAWA ON K1Z 8P9	ENE/236.1	0.00	<a href="#">443</a>
<a href="#">143</a>	GEN	Focus Eye Centre	1565 Carling Avenue Suite 110 Ottawa ON K1Z8R1	ENE/236.1	0.00	<a href="#">444</a>
<a href="#">143</a>	GEN	Focus Eye Centre	1565 Carling Avenue Suite 110 Ottawa ON K1Z8R1	ENE/236.1	0.00	<a href="#">444</a>
<a href="#">144</a>	PINC		689 MELBOURNE AVE. , OTTAWA ON	NW/239.6	1.08	<a href="#">444</a>
<a href="#">145</a>	SPL	WILLIAM NEILSON LTD.	861 CLYDE AVENUE OTTAWA PLANT 861 CLYDE AVENUE OTTAWA CITY ON K1Z 5A4	SSE/242.4	-0.93	<a href="#">445</a>
<a href="#">145</a>	PRT	WILLIAM NEILSON LTEE	861 CLYDE AV OTTAWA ON K1Z 5A4	SSE/242.4	-0.93	<a href="#">445</a>
<a href="#">145</a>	PRT	NEILSON DAIRY LTD	861 CLYDE AV OTTAWA ON K1Z5A4	SSE/242.4	-0.93	<a href="#">445</a>
<a href="#">145</a>	CA	WILLIAM NEILSON LIMITED	861 CLYDE AVENUE OTTAWA CITY ON K1Z 5A4	SSE/242.4	-0.93	<a href="#">446</a>
<a href="#">145</a>	SPL	WILLIAM NEILSON LTD.	861 CLYDE AVE. OTTAWA PLANT 861 CLYDE AVENUE OTTAWA CITY ON K1Z 5A4	SSE/242.4	-0.93	<a href="#">446</a>
<a href="#">145</a>	SCT	WILLIAM NEILSON LTD./LTÉE	861 Clyde Ave Ottawa ON K1Z 5A4	SSE/242.4	-0.93	<a href="#">446</a>
<a href="#">145</a>	SPL	NEILSON DAIRY	NEILSON CANADA 861 CLYDE AVE OTTAWA TANK TRUCK (CARGO) OTTAWA CITY ON K1Z 5A4	SSE/242.4	-0.93	<a href="#">447</a>

<b>Map Key</b>	<b>DB</b>	<b>Company/Site Name</b>	<b>Address</b>	<b>Dir/Dist (m)</b>	<b>Elev Diff (m)</b>	<b>Page Number</b>
<a href="#">145</a>	SCT	William Neilson Ltd.	861 Clyde Ave Ottawa ON K1Z 5A4	SSE/242.4	-0.93	<a href="#">447</a>
<a href="#">145</a>	CA		861 Clyde Avenue Ottawa ON K1Z 5A4	SSE/242.4	-0.93	<a href="#">447</a>
<a href="#">145</a>	GEN	WILLIAM NEILSON LTD.	861 CLYDE AVENUE OTTAWA ON K1Z 5A4	SSE/242.4	-0.93	<a href="#">448</a>
<a href="#">145</a>	GEN	WILLIAM NEILSON LTD.	861 CLYDE AVENUE OTTAWA ON K1Z 5A4	SSE/242.4	-0.93	<a href="#">448</a>
<a href="#">145</a>	GEN	WILLIAM NEILSON LTD. 42-059	861 CLYDE AVENUE OTTAWA ON K1Z 5A4	SSE/242.4	-0.93	<a href="#">448</a>
<a href="#">145</a>	GEN	WILLIAM NEILSON LTD. (OTTAWA)	861 CLYDE AVENUE OTTAWA ON K1Z 5A4	SSE/242.4	-0.93	<a href="#">449</a>
<a href="#">145</a>	GEN	WILLIAM NEILSON LIMITED (OTTAWA)	861 CLYDE AVENUE OTTAWA ON K1Z 5A4	SSE/242.4	-0.93	<a href="#">449</a>
<a href="#">145</a>	GEN	WILLIAM NEILSON LIMITED	861 CLYDE AVENUE OTTAWA ON K1Z 5A4	SSE/242.4	-0.93	<a href="#">449</a>
<a href="#">145</a>	NPRI	NEILSON DAIRY	861 CLYDE AVENUE NOT AVAILABLE OTTAWA ON K1Z5A4	SSE/242.4	-0.93	<a href="#">450</a>
<a href="#">145</a>	NPRI	NEILSON DAIRY	861 CLYDE AVENUE NOT AVAILABLE OTTAWA ON K1Z5A4	SSE/242.4	-0.93	<a href="#">451</a>
<a href="#">145</a>	DTNK	Wm. Neilson Ltd.	861 Clyde Ave. Ottawa ON K1Z 5A4	SSE/242.4	-0.93	<a href="#">452</a>
<a href="#">145</a>	NPRI	NEILSON DAIRY	861 CLYDE AVENUE NOT AVAILABLE OTTAWA ON K1Z5A4	SSE/242.4	-0.93	<a href="#">452</a>
<a href="#">145</a>	FSTH	WILLIAM NEILSON LTEE	861 CLYDE AVE OTTAWA ON K1Z 5A4	SSE/242.4	-0.93	<a href="#">453</a>

<b>Map Key</b>	<b>DB</b>	<b>Company/Site Name</b>	<b>Address</b>	<b>Dir/Dist (m)</b>	<b>Elev Diff (m)</b>	<b>Page Number</b>
<a href="#">145</a>	FSTH	NEILSON DAIRY LTD	861 CLYDE AVE OTTAWA ON K1Z 5A4	SSE/242.4	-0.93	<a href="#">453</a>
<a href="#">145</a>	NPRI	NEILSON DAIRY	861 CLYDE AVENUE NOT AVAILABLE OTTAWA ON K1Z5A4	SSE/242.4	-0.93	<a href="#">453</a>
<a href="#">145</a>	SPL	Camscott Trucking<UNOFFICIAL>	861 Clyde Avenue Ottawa ON K1Z 5A4	SSE/242.4	-0.93	<a href="#">454</a>
<a href="#">145</a>	SPL	Neilson Dairy<UNOFFICIAL>	861 Clyde Ave NEILSON DAIRY<UNOFFICIAL> Ottawa ON K1Z 5A4	SSE/242.4	-0.93	<a href="#">454</a>
<a href="#">145</a>	NPRI	NEILSON DAIRY	861 CLYDE AVENUE NOT AVAILABLE OTTAWA ON K1Z5A4	SSE/242.4	-0.93	<a href="#">455</a>
<a href="#">145</a>	SPL	William Neilson Co. Limited	861 Clyde Ave Ottawa ON K1Z 5A4	SSE/242.4	-0.93	<a href="#">456</a>
<a href="#">145</a>	FSTH	WILLIAM NEILSON LTEE	861 CLYDE AVE OTTAWA ON K1Z 5A4	SSE/242.4	-0.93	<a href="#">456</a>
<a href="#">145</a>	FSTH	NEILSON DAIRY LTD	861 CLYDE AVE OTTAWA ON K1Z 5A4	SSE/242.4	-0.93	<a href="#">456</a>
<a href="#">145</a>	SCT	Saputo Dairy Products Canada	861 Clyde Ave Ottawa ON K1Z 5A4	SSE/242.4	-0.93	<a href="#">457</a>
<a href="#">145</a>	GEN	Saputo Chesse GP	861 Clyde Avenue Ottawa ON K1Z 5A4	SSE/242.4	-0.93	<a href="#">457</a>
<a href="#">145</a>	NPRI	NEILSON DAIRY	861 CLYDE AVENUE NOT AVAILABLE OTTAWA ON K1Z5A4	SSE/242.4	-0.93	<a href="#">458</a>
<a href="#">145</a>	CA	William Neilson Co. Limited	861 Clyde Avenue Ottawa ON K1Z 5A4	SSE/242.4	-0.93	<a href="#">459</a>
<a href="#">145</a>	NPRI	NEILSON DAIRY	861 CLYDE AVENUE NOT AVAILABLE OTTAWA ON K1Z5A4	SSE/242.4	-0.93	<a href="#">459</a>

<b>Map Key</b>	<b>DB</b>	<b>Company/Site Name</b>	<b>Address</b>	<b>Dir/Dist (m)</b>	<b>Elev Diff (m)</b>	<b>Page Number</b>
<a href="#">145</a>	SPL	Saputo Cheese G.P.	861 Clyde Ave Ottawa ON K1Z 5A4	SSE/242.4	-0.93	<a href="#">460</a>
<a href="#">145</a>	SPL	Saputo Foods Limited acting as managing partner of	861 Clyde Ave. Ottawa ON K1Z 5A4	SSE/242.4	-0.93	<a href="#">460</a>
<a href="#">145</a>	SPL	Saputo Cheese G.P.	861 Clyde Avenue<UNOFFICIAL> Ottawa ON K1Z 5A4	SSE/242.4	-0.93	<a href="#">461</a>
<a href="#">145</a>	SPL	Saputo Foods Limited	861 Clyde Ave Ottawa ON K1Z 5A4	SSE/242.4	-0.93	<a href="#">461</a>
<a href="#">145</a>	SPL	Saputo Foods Limited	861 Clyde Ave Ottawa ON K1Z 5A4	SSE/242.4	-0.93	<a href="#">462</a>
<a href="#">145</a>	HINC		861 CLYDE AVENUE OTTAWA ON K1Z 5A4	SSE/242.4	-0.93	<a href="#">462</a>
<a href="#">145</a>	NPRI	SAPUTO FODDS LTD.	861 CLYDE AVENUE NOT AVAILABLE OTTAWA ON K1Z5A4	SSE/242.4	-0.93	<a href="#">463</a>
<a href="#">145</a>	GEN	WILLIAM NEILSON LIMITED	861 CLYDE AVENUE OTTAWA ON K1Z 5A4	SSE/242.4	-0.93	<a href="#">464</a>
<a href="#">145</a>	GEN	Saputo Dairy Products Canada GP	861 Clyde Avenue Ottawa ON K1Z 5A4	SSE/242.4	-0.93	<a href="#">464</a>
<a href="#">145</a>	SPL	Saputo Dairy Products Canada	861 Clyde Avenue Ottawa ON K1Z 5A4	SSE/242.4	-0.93	<a href="#">465</a>
<a href="#">145</a>	NPRI	SAPUTO FOODS LTD.	861 Avenue Clyde Ottawa ON K1Z5A4	SSE/242.4	-0.93	<a href="#">466</a>
<a href="#">145</a>	GEN	Saputo Dairy Products Canada GP	861 Clyde Avenue Ottawa ON K1Z 5A4	SSE/242.4	-0.93	<a href="#">467</a>
<a href="#">145</a>	GEN	Saputo Dairy Products Canada GP	861 Clyde Avenue Ottawa ON K1Z 5A4	SSE/242.4	-0.93	<a href="#">467</a>

<b>Map Key</b>	<b>DB</b>	<b>Company/Site Name</b>	<b>Address</b>	<b>Dir/Dist (m)</b>	<b>Elev Diff (m)</b>	<b>Page Number</b>
<a href="#">145</a>	FST	SAPUTO DAIRY PRODUCTS CANADA G.P.	861 CLYDE AVE OTTAWA K1Z 5A4 ON CA 861 CLYDE AVE OTTAWA K1Z 5A4 ON CA ON	SSE/242.4	-0.93	<a href="#">468</a>
<a href="#">145</a>	FST	WILLIAM NEILSON LTEE	861 CLYDE AVE OTTAWA K1Z 5A4 ON CA 861 CLYDE AVE OTTAWA K1Z 5A4 ON CA ON	SSE/242.4	-0.93	<a href="#">469</a>
<a href="#">145</a>	GEN	Saputo Dairy Products Canada GP	861 Clyde Avenue Ottawa ON K1Z 5A4	SSE/242.4	-0.93	<a href="#">469</a>
<a href="#">145</a>	NPRI	SAPUTO FOODS LTD.	861 CLYDE AVENUE NOT AVAILABLE OTTAWA ON K1Z5A4	SSE/242.4	-0.93	<a href="#">470</a>
<a href="#">145</a>	GEN	Saputo Dairy Products Canada GP	861 Clyde Avenue Ottawa ON	SSE/242.4	-0.93	<a href="#">471</a>
<a href="#">145</a>	NPRI	SAPUTO FOODS LTD.	861 CLYDE AVENUE NOT AVAILABLE OTTAWA ON K1Z5A4	SSE/242.4	-0.93	<a href="#">471</a>
<a href="#">145</a>	CFOT	W M NEILSON LTD	861 CLYDE AV OTTAWA K1Z 5A4 ON CA ON	SSE/242.4	-0.93	<a href="#">472</a>
<a href="#">145</a>	NPRI	SAPUTO FOODS LTD.	861 CLYDE AVENUE NOT AVAILABLE OTTAWA ON K1Z5A4	SSE/242.4	-0.93	<a href="#">472</a>
<a href="#">145</a>	SPL	Saputo Dairy Products Canda G. P.	861 Clyde Ave Ottawa ON NA	SSE/242.4	-0.93	<a href="#">473</a>
<a href="#">145</a>	EHS		861 Clyde Ave Ottawa ON K1Z5A4	SSE/242.4	-0.93	<a href="#">474</a>
<a href="#">145</a>	EHS		861 Clyde Ave Ottawa ON K1Z5A4	SSE/242.4	-0.93	<a href="#">474</a>
<a href="#">145</a>	ECA	Weston Inc.	861 Clyde Avenue Ottawa ON K1Z 5A4	SSE/242.4	-0.93	<a href="#">474</a>

<b>Map Key</b>	<b>DB</b>	<b>Company/Site Name</b>	<b>Address</b>	<b>Dir/Dist (m)</b>	<b>Elev Diff (m)</b>	<b>Page Number</b>
<a href="#">145</a>	ECA	William Neilson Co. Limited	861 Clyde Avenue Ottawa ON L7G 4B3	SSE/242.4	-0.93	<a href="#">474</a>
<a href="#">145</a>	GEN	Saputo Dairy Products Canada GP	861 Clyde Avenue Ottawa ON K1Z 5A4	SSE/242.4	-0.93	<a href="#">475</a>
<a href="#">145</a>	GEN	Saputo Dairy Products Canada GP	861 Clyde Avenue Ottawa ON K1Z 5A4	SSE/242.4	-0.93	<a href="#">475</a>
<a href="#">145</a>	GEN	Saputo Dairy Products Canada GP	861 Clyde Avenue Ottawa ON K1Z 5A4	SSE/242.4	-0.93	<a href="#">476</a>
<a href="#">145</a>	GEN	Saputo Dairy Products Canada GP	861 Clyde Avenue Ottawa ON K1Z 5A4	SSE/242.4	-0.93	<a href="#">477</a>
<a href="#">145</a>	NPRI	SAPUTO FOODS LTD.	861 CLYDE AVENUE NOT AVAILABLE OTTAWA ON K1Z5A4	SSE/242.4	-0.93	<a href="#">478</a>
<a href="#">145</a>	NPRI	Saputo Foods Ltd.	861 CLYDE AVENUE NOT AVAILABLE OTTAWA ON K1Z5A4	SSE/242.4	-0.93	<a href="#">479</a>
<a href="#">145</a>	GEN	Vertex Environmental Inc. Vertex Environmental Inc.	861 Clyde Ave Ottawa ON K1Z 5A4	SSE/242.4	-0.93	<a href="#">480</a>
<a href="#">145</a>	FST	W M NEILSON LTD	861 CLYDE AV OTTAWA K1Z 5A4 ON CA ON	SSE/242.4	-0.93	<a href="#">480</a>
<a href="#">146</a>	GEN	TRANSMISSIONS AUTOMOTIVE	757 COLE AVE. OTTAWA ON K2A 3W7	W/242.7	-0.06	<a href="#">480</a>
<a href="#">147</a>	DTNK	FRED'S FINE FOODS	684 CHURCHILL AVE N OTTAWA ON	NNW/244.4	0.97	<a href="#">481</a>
<a href="#">148</a>	WWIS		ON <b>Well ID:</b> 1508038	NNW/247.1	1.01	<a href="#">481</a>
<a href="#">149</a>	BORE		ON	NNW/247.3	1.01	<a href="#">483</a>

<b>Map Key</b>	<b>DB</b>	<b>Company/Site Name</b>	<b>Address</b>	<b>Dir/Dist (m)</b>	<b>Elev Diff (m)</b>	<b>Page Number</b>
<a href="#">150</a>	CA	CAPITAL DODGE-CHRYSLER LTD.	1554 CARLING AVENUE OTTAWA CITY ON K1Z 7M4	ENE/249.4	-0.98	<a href="#">484</a>
<a href="#">150</a>	EBR	Capital Dodge-Chrysler Ltd.	1554 CARLING AVENUE, OTTAWA CITY CITY OF OTTAWA ON	ENE/249.4	-0.98	<a href="#">485</a>
<a href="#">150</a>	EHS		1554 Carling Avenue Ottawa ON K1Z 7M4	ENE/249.4	-0.98	<a href="#">485</a>
<a href="#">150</a>	EASR	CARLING/QUEENSWAY STORAGE CORPORATION	1554 CARLING AVE OTTAWA ON K1Z 1G3	ENE/249.4	-0.98	<a href="#">485</a>
<a href="#">150</a>	ECA	Carling/Queensway Self Storage Corporation	1554 Carling Ave Ottawa ON K1H 8K3	ENE/249.4	-0.98	<a href="#">486</a>
<a href="#">150</a>	EHS		1554 Carling Avenue Ottawa ON K1Z 7M4	ENE/249.4	-0.98	<a href="#">486</a>
<a href="#">150</a>	EHS		1554 Carling Avenue Ottawa ON K1Z 7M4	ENE/249.4	-0.98	<a href="#">486</a>
<a href="#">151</a>	SCT	DATAMARK SYSTEMS	1545 CARLING AVE SUITE 410 OTTAWA ON K1Z 8P9	ENE/249.9	-0.01	<a href="#">486</a>
<a href="#">151</a>	SCT	AIT	1545 Carling Ave Suite 700 Ottawa ON K1Z 8P9	ENE/249.9	-0.01	<a href="#">487</a>
<a href="#">151</a>	EHS		1545 Carling Ave Ottawa ON K1Z 8P9	ENE/249.9	-0.01	<a href="#">487</a>
<a href="#">151</a>	SCT	Centrepoint Technologies Inc.	1545 Carling Ave Suite 510 Ottawa ON K1Z 8P9	ENE/249.9	-0.01	<a href="#">487</a>
<a href="#">151</a>	SCT	3M-AiT, Ltd. - Div. of 3M Canada	1545 Carling Ave Suite 700 Ottawa ON K1Z 8P9	ENE/249.9	-0.01	<a href="#">487</a>
<a href="#">151</a>	SCT	3M Cda Co-Security Div	1545 Carling Ave Suite 700 Ottawa ON K1Z 8P9	ENE/249.9	-0.01	<a href="#">488</a>

<i>Map Key</i>	<i>DB</i>	<i>Company/Site Name</i>	<i>Address</i>	<i>Dir/Dist (m)</i>	<i>Elev Diff (m)</i>	<i>Page Number</i>
<a href="#">151</a>	EHS		1525, 1545 & 1565 Carling Ave Ottawa ON K1Z 8R1	ENE/249.9	-0.01	<a href="#">488</a>
<a href="#">151</a>	SCT	TalkSwitch	1545 Carling Ave Suite 510 Ottawa ON K1Z 8P9	ENE/249.9	-0.01	<a href="#">488</a>
<a href="#">151</a>	SCT	Skynanotech	1545 Carling Ave Ottawa ON K1Z 8P9	ENE/249.9	-0.01	<a href="#">488</a>
<a href="#">151</a>	EHS		1545 Carling Avenue Ottawa ON K1Z 8P9	ENE/249.9	-0.01	<a href="#">489</a>
<a href="#">151</a>	SPL	Metro Waste Paper Recovery Inc.	1545 Carling Ave Ottawa ON K1Z 8P9	ENE/249.9	-0.01	<a href="#">489</a>
<a href="#">151</a>	GEN	Medisys Corporate Health LP	1545, Carling Avenue, #210 Ottawa ON K1Z 8P9	ENE/249.9	-0.01	<a href="#">489</a>
<a href="#">151</a>	EHS		1545 Carling Ave Ottawa ON	ENE/249.9	-0.01	<a href="#">490</a>
<a href="#">151</a>	GEN	Medisys Corporate Health LP	1545, Carling Avenue, #210 Ottawa ON K1Z 8P9	ENE/249.9	-0.01	<a href="#">490</a>
<a href="#">151</a>	GEN	Medisys Corporate Health LP	1545, Carling Avenue, #210 Ottawa ON K1Z 8P9	ENE/249.9	-0.01	<a href="#">490</a>
<a href="#">151</a>	GEN	Medisys Corporate Health LP	1545, Carling Avenue, #210 Ottawa ON K1Z 8P9	ENE/249.9	-0.01	<a href="#">490</a>
<a href="#">151</a>	NPRI	BENTALL REAL ESTATE SERVICES	1545 Carling Avenue Ottawa ON K1Z8R9	ENE/249.9	-0.01	<a href="#">491</a>
<a href="#">151</a>	GEN	Medisys Corporate Health LP	1545, Carling Avenue, #210 Ottawa ON	ENE/249.9	-0.01	<a href="#">492</a>
<a href="#">151</a>	GEN	Medisys Corporate Health LP	1545, Carling Avenue, #210 Ottawa ON K1Z 8P9	ENE/249.9	-0.01	<a href="#">492</a>



<b>Map Key</b>	<b>DB</b>	<b>Company/Site Name</b>	<b>Address</b>	<b>Dir/Dist (m)</b>	<b>Elev Diff (m)</b>	<b>Page Number</b>
<a href="#">151</a>	GEN	Ottawa Endodontic Group	1545 Carling Avenue Suite 606 Ottawa ON K1Z8P9	ENE/249.9	-0.01	<a href="#">492</a>
<a href="#">151</a>	GEN	Medisys Corporate Health LP	1545, Carling Avenue, #210 Ottawa ON K1Z 8P9	ENE/249.9	-0.01	<a href="#">493</a>
<a href="#">151</a>	GEN	Ottawa Endodontic Group	1545 Carling Avenue Suite 606 Ottawa ON K1Z8P9	ENE/249.9	-0.01	<a href="#">493</a>
<a href="#">151</a>	GEN	Medisys Corporate Health LP	1545, Carling Avenue, #210 Ottawa ON K1Z 8P9	ENE/249.9	-0.01	<a href="#">493</a>
<a href="#">151</a>	GEN	3M Canada Company	1545 Carling Avenue Suite 700 Ottawa ON K1Z 8P9	ENE/249.9	-0.01	<a href="#">494</a>
<a href="#">151</a>	GEN	Ottawa Endodontic Group	1545 Carling Avenue Suite 606 Ottawa ON K1Z8P9	ENE/249.9	-0.01	<a href="#">494</a>
<a href="#">151</a>	GEN	Medisys Corporate Health LP	1545, Carling Avenue, #210 Ottawa ON K1Z 8P9	ENE/249.9	-0.01	<a href="#">495</a>
<a href="#">151</a>	GEN	Ottawa Endodontic Group	1545 Carling Avenue Suite 606 Ottawa ON K1Z8P9	ENE/249.9	-0.01	<a href="#">495</a>
<a href="#">151</a>	EHS		1525 Carling Avenue Ottawa Ontario Ottawa ON K1Z 8R9	ENE/249.9	-0.01	<a href="#">496</a>
<a href="#">151</a>	GEN	Medisys Corporate Health LP	1545, Carling Avenue, #210 Ottawa ON K1Z 8P9	ENE/249.9	-0.01	<a href="#">496</a>
<a href="#">151</a>	GEN	Ottawa Endodontic Group	1545 Carling Avenue Suite 606 Ottawa ON K1Z8P9	ENE/249.9	-0.01	<a href="#">496</a>
<a href="#">151</a>	GEN	CR4 Carling Executive Park Inc.	1545 Carling Ave Ottawa ON K1Z8P9	ENE/249.9	-0.01	<a href="#">496</a>

# Executive Summary: Summary By Data Source

## **BORE - Borehole**

A search of the BORE database, dated 1875-Jul 2018 has found that there are 4 BORE site(s) within approximately 0.25 kilometers of the project property.

<b><u>Equal/Higher Elevation</u></b>	<b><u>Address</u></b>	<b><u>Direction</u></b>	<b><u>Distance (m)</u></b>	<b><u>Map Key</u></b>
	ON	NNW	247.33	<a href="#">149</a>

<b><u>Lower Elevation</u></b>	<b><u>Address</u></b>	<b><u>Direction</u></b>	<b><u>Distance (m)</u></b>	<b><u>Map Key</u></b>
	ON	ESE	121.69	<a href="#">84</a>
	ON	SE	154.53	<a href="#">119</a>
	ON	WSW	219.65	<a href="#">140</a>

## **CA - Certificates of Approval**

A search of the CA database, dated 1985-Oct 30, 2011\* has found that there are 15 CA site(s) within approximately 0.25 kilometers of the project property.

<b><u>Equal/Higher Elevation</u></b>	<b><u>Address</u></b>	<b><u>Direction</u></b>	<b><u>Distance (m)</u></b>	<b><u>Map Key</u></b>
BRIAN WILSON	715 MELBOURNE AVENUE (SWM) OTTAWA CITY ON K2A 1X4	WNW	152.79	<a href="#">117</a>
BRIAN WILSON	715 MELBOURNE AVENUE OTTAWA CITY ON K2A 1X4	WNW	152.79	<a href="#">117</a>
A.J. ROBINSON & ASSOC. INC. TWEEDSMUIR	ROBIN LANE OTTAWA CITY ON	NE	169.15	<a href="#">125</a>

<b><u>Equal/Higher Elevation</u></b>	<b><u>Address</u></b>	<b><u>Direction</u></b>	<b><u>Distance (m)</u></b>	<b><u>Map Key</u></b>
	Robin Lane Ottawa ON	NE	169.15	<a href="#">125</a>
<b><u>Lower Elevation</u></b>	<b><u>Address</u></b>	<b><u>Direction</u></b>	<b><u>Distance (m)</u></b>	<b><u>Map Key</u></b>
Carling Motors	1622 Carling Avenue Ottawa ON K2A 1C5	SE	105.90	<a href="#">60</a>
OTTAWA CITY - GREENWOOD AVENUE	MELBOURNE AVE./TILBURY AVE. OTTAWA CITY ON	W	115.00	<a href="#">77</a>
R.M. OF OTTAWA-CARLETON - GREENWOOD AVE.	MELBOURNE AVE./TILLBURY AVE. OTTAWA CITY ON	W	115.00	<a href="#">77</a>
Carling Motors Co. Limited	1638 Carling Avenue Ottawa ON K2A 1C5	S	134.64	<a href="#">109</a>
TURPIN GROUP INC.	1650 CARLING AVENUE (SWM) OTTAWA CITY ON K2A 1C5	SSW	143.52	<a href="#">114</a>
Oxford Properties Group Inc.	1600 Carling Avenue Ottawa ON	ESE	154.62	<a href="#">120</a>
The Canadian Blood Services	1575 Carling Avenue Ottawa ON K1Z 7M3	ENE	170.13	<a href="#">126</a>
William Neilson Co. Limited	861 Clyde Avenue Ottawa ON K1Z 5A4	SSE	242.41	<a href="#">145</a>
	861 Clyde Avenue Ottawa ON K1Z 5A4	SSE	242.41	<a href="#">145</a>
WILLIAM NEILSON LIMITED	861 CLYDE AVENUE OTTAWA CITY ON K1Z 5A4	SSE	242.41	<a href="#">145</a>

CAPITAL DODGE-CHRYSLER LTD.	1554 CARLING AVENUE OTTAWA CITY ON K1Z 7M4	ENE	249.45	<a href="#">150</a>
-----------------------------	---	-----	--------	---------------------

### **CFOT - Commercial Fuel Oil Tanks**

A search of the CFOT database, dated Jul 31, 2020 has found that there are 1 CFOT site(s) within approximately 0.25 kilometers of the project property.

<b><u>Lower Elevation</u></b>	<b><u>Address</u></b>	<b><u>Direction</u></b>	<b><u>Distance (m)</u></b>	<b><u>Map Key</u></b>
W M NEILSON LTD	861 CLYDE AV OTTAWA K1Z 5A4 ON CA ON	SSE	242.41	<a href="#">145</a>

### **DTNK - Delisted Fuel Tanks**

A search of the DTNK database, dated Jul 31, 2020 has found that there are 13 DTNK site(s) within approximately 0.25 kilometers of the project property.

<b><u>Equal/Higher Elevation</u></b>	<b><u>Address</u></b>	<b><u>Direction</u></b>	<b><u>Distance (m)</u></b>	<b><u>Map Key</u></b>
LEO WAGORN & SONS INC	1599 CARLING AV OTTAWA ON	ENE	105.09	<a href="#">58</a>

FRED'S FINE FOODS	684 CHURCHILL AVE N OTTAWA ON	NNW	244.35	<a href="#">147</a>
-------------------	----------------------------------	-----	--------	---------------------

<b><u>Lower Elevation</u></b>	<b><u>Address</u></b>	<b><u>Direction</u></b>	<b><u>Distance (m)</u></b>	<b><u>Map Key</u></b>
6087981 CANADA INC	1607 CARLING AV OTTAWA ON	NE	38.03	<a href="#">5</a>

6087981 CANADA INC	1607 CARLING AV OTTAWA ON K2A 1C4	NE	38.03	<a href="#">5</a>
--------------------	--------------------------------------	----	-------	-------------------

6087981 CANADA INC	1607 CARLING AV OTTAWA ON	NE	38.03	<a href="#">5</a>
--------------------	------------------------------	----	-------	-------------------

6087981 CANADA INC	1607 CARLING AV OTTAWA ON	NE	38.03	<a href="#">5</a>
--------------------	------------------------------	----	-------	-------------------

6087981 CANADA INC	1607 CARLING AV OTTAWA ON	NE	38.03	<a href="#">5</a>
6087981 CANADA INC	1607 CARLING AVE OTTAWA ON K2A 1C4	NE	38.03	<a href="#">5</a>
6087981 CANADA INC	1607 CARLING AVE OTTAWA ON K2A 1C4	NE	38.03	<a href="#">5</a>
6087981 CANADA INC	1607 CARLING AVE OTTAWA ON K2A 1C4	NE	38.03	<a href="#">5</a>
6087981 CANADA INC	1607 CARLING AVE OTTAWA ON K2A 1C4	NE	38.03	<a href="#">5</a>
6087981 CANADA INC	1607 CARLING AV OTTAWA ON	NE	38.03	<a href="#">5</a>
Wm. Neilson Ltd.	861 Clyde Ave. Ottawa ON K1Z 5A4	SSE	242.41	<a href="#">145</a>

### **EASR - Environmental Activity and Sector Registry**

A search of the EASR database, dated Oct 2011-Oct 31, 2020 has found that there are 2 EASR site(s) within approximately 0.25 kilometers of the project property.

<b><u>Lower Elevation</u></b>	<b><u>Address</u></b>	<b><u>Direction</u></b>	<b><u>Distance (m)</u></b>	<b><u>Map Key</u></b>
CARLING MOTORS CO. LIMITED	1638 CARLING AVE. OTTAWA ON K2A 1C5	S	134.64	<a href="#">109</a>
CARLING/QUEENSWAY STORAGE CORPORATION	1554 CARLING AVE OTTAWA ON K1Z 1G3	ENE	249.45	<a href="#">150</a>

### **EBR - Environmental Registry**

A search of the EBR database, dated 1994-Sep 30, 2020 has found that there are 4 EBR site(s) within approximately 0.25 kilometers of the project property.

<b><u>Lower Elevation</u></b>	<b><u>Address</u></b>	<b><u>Direction</u></b>	<b><u>Distance (m)</u></b>	<b><u>Map Key</u></b>
-------------------------------	-----------------------	-------------------------	----------------------------	-----------------------

Shell Canada Limited	1607 Carling Ave, Ottawa 2238 Carling Ave, Ottawa 962 Merivale Rd., Ottawa CITY OF OTTAWA ON	NE	38.03	<a href="#">5</a>
Carling Motors Co. Limited	1638 Carling Avenue Ottawa Ontario K2A 1C5 Ottawa ON	S	134.64	<a href="#">109</a>
Oxford Properties Group Inc.	1600 Carling Avenue Ottawa Ontario K1Z 8R7 Ottawa ON	ESE	154.62	<a href="#">120</a>
Capital Dodge-Chrysler Ltd.	1554 CARLING AVENUE, OTTAWA CITY CITY OF OTTAWA ON	ENE	249.45	<a href="#">150</a>

### **ECA - Environmental Compliance Approval**

A search of the ECA database, dated Oct 2011-Oct 31, 2020 has found that there are 9 ECA site(s) within approximately 0.25 kilometers of the project property.

<b><u>Equal/Higher Elevation</u></b>	<b><u>Address</u></b>	<b><u>Direction</u></b>	<b><u>Distance (m)</u></b>	<b><u>Map Key</u></b>
City of Ottawa	670 - 710 Melbourne Ave Melbourne Avenue and Greenwood Avenue Ottawa ON K2G 6J8	WNW	196.44	<a href="#">132</a>

BCIMC Realty Corporation	1525, 1545, 1565 Carling Avenue Ottawa ON M5J 2H7	ENE	236.10	<a href="#">143</a>
--------------------------	---	-----	--------	---------------------

<b><u>Lower Elevation</u></b>	<b><u>Address</u></b>	<b><u>Direction</u></b>	<b><u>Distance (m)</u></b>	<b><u>Map Key</u></b>
Gormark Holdings Limited	1622 Carling Avenue Ottawa ON K2A 1C5	SE	105.90	<a href="#">60</a>

Carling Motors Co. Limited	1638 Carling Avenue Ottawa ON K2A 1C5	S	134.64	<a href="#">109</a>
----------------------------	---------------------------------------	---	--------	---------------------

Oxford Properties Group Inc.	1600 Carling Avenue Ottawa ON M5H 3P5	ESE	154.62	<a href="#">120</a>
------------------------------	---------------------------------------	-----	--------	---------------------

The Canadian Blood Services	1575 Carling Avenue Ottawa ON K1G 4J5	ENE	170.13	<a href="#">126</a>
-----------------------------	---------------------------------------	-----	--------	---------------------

Weston Inc.	861 Clyde Avenue Ottawa ON K1Z 5A4	SSE	242.41	<a href="#">145</a>
William Neilson Co. Limited	861 Clyde Avenue Ottawa ON L7G 4B3	SSE	242.41	<a href="#">145</a>
Carling/Queensway Self Storage Corporation	1554 Carling Ave Ottawa ON K1H 8K3	ENE	249.45	<a href="#">150</a>

### **EHS - ERIS Historical Searches**

A search of the EHS database, dated 1999-Jul 31, 2020 has found that there are 30 EHS site(s) within approximately 0.25 kilometers of the project property.

<b><u>Equal/Higher Elevation</u></b>	<b><u>Address</u></b>	<b><u>Direction</u></b>	<b><u>Distance (m)</u></b>	<b><u>Map Key</u></b>
	358 Tillbury Ave Ottawa ON K2A 0Y2	WNW	56.09	<a href="#">6</a>
	1655 Carling Avenue Ottawa ON K2H 5A4	WSW	56.10	<a href="#">7</a>
	1599 Carling Ave Ottawa ON K1Z7M3	ENE	105.09	<a href="#">58</a>
	1599 Carling Avenue Ottawa ON K1Z 7M3	ENE	105.09	<a href="#">58</a>
	1599 Carling Avenue Ottawa ON K1Z 7M3	ENE	105.09	<a href="#">58</a>
	1599 Carling Avenue Ottawa ON K1Z 7M3	ENE	105.09	<a href="#">58</a>
	727 Churchill Ave N Ottawa ON K1Z5G7	NE	113.57	<a href="#">74</a>

<b><u>Equal/Higher Elevation</u></b>	<b><u>Address</u></b>	<b><u>Direction</u></b>	<b><u>Distance (m)</u></b>	<b><u>Map Key</u></b>
	718 Churchill Avenue North Ottawa ON K1Z 5G5	N	155.89	<a href="#"><u>122</u></a>
<b><u>Lower Elevation</u></b>	<b><u>Address</u></b>	<b><u>Direction</u></b>	<b><u>Distance (m)</u></b>	<b><u>Map Key</u></b>
	1657 - 1673 Carling Avenue Ottawa ON K2A 1C4	WSW	114.67	<a href="#"><u>76</u></a>
	1657 Carling Ave Ottawa ON K2A1C4	WSW	130.20	<a href="#"><u>102</u></a>
	1650 Carling Avenue Ottawa ON K2A 1C5	SSW	143.52	<a href="#"><u>114</u></a>
	Churchill Ave North And Carling Ave Ottawa ON	SE	147.76	<a href="#"><u>115</u></a>
	1600 Carling Avenue Ottawa ON K1Z 1G3	ESE	154.62	<a href="#"><u>120</u></a>
	1600 Carling Avenue Ottawa ON	ESE	154.62	<a href="#"><u>120</u></a>
	1600 Carling Avenue Ottawa ON K1Y 1B2	ESE	154.62	<a href="#"><u>120</u></a>
	1575 Carling Avenue Ottawa ON K1Z 7M3	ENE	162.62	<a href="#"><u>124</u></a>
	1600 Carling Avenue Ottawa ON K1Y 1B2	ESE	180.19	<a href="#"><u>129</u></a>
	1600 Carling Avenue Ottawa ON K1Y 1B2	ESE	180.19	<a href="#"><u>129</u></a>



1568 Carling Ave Ottawa ON K1Z7M4	ENE	208.60	<a href="#"><u>135</u></a>
1650 and 1666 Carling Avenue Ottawa ON	SSW	214.74	<a href="#"><u>136</u></a>
861 Clyde Ave Ottawa ON K1Z5A4	SSE	242.41	<a href="#"><u>145</u></a>
861 Clyde Ave Ottawa ON K1Z5A4	SSE	242.41	<a href="#"><u>145</u></a>
1554 Carling Avenue Ottawa ON K1Z 7M4	ENE	249.45	<a href="#"><u>150</u></a>
1554 Carling Avenue Ottawa ON K1Z 7M4	ENE	249.45	<a href="#"><u>150</u></a>
1554 Carling Avenue Ottawa ON K1Z 7M4	ENE	249.45	<a href="#"><u>150</u></a>
1525 Carling Avenue Ottawa Ontario Ottawa ON K1Z 8R9	ENE	249.91	<a href="#"><u>151</u></a>
1545 Carling Ave Ottawa ON	ENE	249.91	<a href="#"><u>151</u></a>
1545 Carling Avenue Ottawa ON K1Z 8P9	ENE	249.91	<a href="#"><u>151</u></a>
1525, 1545 & 1565 Carling Ave Ottawa ON K1Z 8R1	ENE	249.91	<a href="#"><u>151</u></a>
1545 Carling Ave Ottawa ON K1Z 8P9	ENE	249.91	<a href="#"><u>151</u></a>

## **FST - Fuel Storage Tank**

A search of the FST database, dated Jul 31, 2020 has found that there are 7 FST site(s) within approximately 0.25 kilometers of the project property.

<b><u>Lower Elevation</u></b>	<b><u>Address</u></b>	<b><u>Direction</u></b>	<b><u>Distance (m)</u></b>	<b><u>Map Key</u></b>
	1607 CARLING AVE OTTAWA ON K2A 1C4	NE	38.03	<a href="#">5</a>
2729362 ONTARIO INC.	1607 CARLING AVE OTTAWA K2A 1C4 ON CA 1607 CARLING AVE OTTAWA K2A 1C4 ON CA ON	NE	38.03	<a href="#">5</a>
2729362 ONTARIO INC.	1607 CARLING AVE OTTAWA K2A 1C4 ON CA 1607 CARLING AVE OTTAWA K2A 1C4 ON CA ON	NE	38.03	<a href="#">5</a>
2729362 ONTARIO INC.	1607 CARLING AVE OTTAWA K2A 1C4 ON CA 1607 CARLING AVE OTTAWA K2A 1C4 ON CA ON	NE	38.03	<a href="#">5</a>
W M NEILSON LTD	861 CLYDE AV OTTAWA K1Z 5A4 ON CA ON	SSE	242.41	<a href="#">145</a>
SAPUTO DAIRY PRODUCTS CANADA G.P.	861 CLYDE AVE OTTAWA K1Z 5A4 ON CA 861 CLYDE AVE OTTAWA K1Z 5A4 ON CA ON	SSE	242.41	<a href="#">145</a>
WILLIAM NEILSON LTEE	861 CLYDE AVE OTTAWA K1Z 5A4 ON CA 861 CLYDE AVE OTTAWA K1Z 5A4 ON CA ON	SSE	242.41	<a href="#">145</a>

## **FSTH - Fuel Storage Tank - Historic**

A search of the FSTH database, dated Pre-Jan 2010\* has found that there are 6 FSTH site(s) within approximately 0.25 kilometers of the project property.

<b><u>Lower Elevation</u></b>	<b><u>Address</u></b>	<b><u>Direction</u></b>	<b><u>Distance (m)</u></b>	<b><u>Map Key</u></b>
6087981 CANADA INC	1607 CARLING AV OTTAWA ON K2A 1C4	NE	38.03	<a href="#">5</a>

6087981 CANADA INC	1607 CARLING AV OTTAWA ON K2A 1C4	NE	38.03	<a href="#">5</a>
WILLIAM NEILSON LTEE	861 CLYDE AVE OTTAWA ON K1Z 5A4	SSE	242.41	<a href="#">145</a>
NEILSON DAIRY LTD	861 CLYDE AVE OTTAWA ON K1Z 5A4	SSE	242.41	<a href="#">145</a>
NEILSON DAIRY LTD	861 CLYDE AVE OTTAWA ON K1Z 5A4	SSE	242.41	<a href="#">145</a>
WILLIAM NEILSON LTEE	861 CLYDE AVE OTTAWA ON K1Z 5A4	SSE	242.41	<a href="#">145</a>

### **GEN - Ontario Regulation 347 Waste Generators Summary**

A search of the GEN database, dated 1986-Jul 31, 2020 has found that there are 165 GEN site(s) within approximately 0.25 kilometers of the project property.

<b><u>Equal/Higher Elevation</u></b>	<b><u>Address</u></b>	<b><u>Direction</u></b>	<b><u>Distance (m)</u></b>	<b><u>Map Key</u></b>
Optical Properties Inc.	1619 Carling Avenue Ottawa ON K2A 1C4	-	0.00	<a href="#">1</a>
Optical Properties Inc.	1619 Carling Avenue Ottawa ON K2A 1C4	-	0.00	<a href="#">1</a>
Lithwork Corp.	1655 Carling Avenue Ottawa ON K2A 1C4	WSW	56.12	<a href="#">8</a>
Rumpco Limited	1655 Carling Avenue Ottawa ON	WSW	56.12	<a href="#">8</a>
Rumpco Ltd.	1655 Carling Avenue Ottawa ON K2A 1C4	WSW	56.12	<a href="#">8</a>
Suncor Energy Products	1599 Carling Avenue Ottawa ON K1Z 7M3	ENE	105.09	<a href="#">58</a>

<b><u>Equal/Higher Elevation</u></b>	<b><u>Address</u></b>	<b><u>Direction</u></b>	<b><u>Distance (m)</u></b>	<b><u>Map Key</u></b>
Suncor Energy Products	1599 Carling Avenue Ottawa ON K1Z 7M3	ENE	105.09	<a href="#"><u>58</u></a>
Suncor Energy Products	1599 Carling Avenue Ottawa ON	ENE	105.09	<a href="#"><u>58</u></a>
Suncor Energy Products	1599 Carling Avenue Ottawa ON K1Z 7M3	ENE	105.09	<a href="#"><u>58</u></a>
Suncor Energy Products	1599 Carling Avenue Ottawa ON K1Z 7M3	ENE	105.09	<a href="#"><u>58</u></a>
Suncor Energy Products	1599 Carling Avenue Ottawa ON K1Z 7M3	ENE	105.09	<a href="#"><u>58</u></a>
Suncor Energy Products	1599 Carling Avenue Ottawa ON K1Z 7M3	ENE	105.09	<a href="#"><u>58</u></a>
Suncor Energy Products	1599 Carling Avenue Ottawa ON K1Z 7M3	ENE	105.09	<a href="#"><u>58</u></a>
Suncor Energy Products	1599 Carling Avenue Ottawa ON K1Z 7M3	ENE	105.09	<a href="#"><u>58</u></a>
BADISCHE CANADA LTD.	1565 CARLING AVE. OTTAWA ON K1Z 8R1	ENE	236.10	<a href="#"><u>143</u></a>
The Retina Centre of Ottawa	1565 Carling Avenue Suite #500 Ottawa ON K1Z 8R1	ENE	236.10	<a href="#"><u>143</u></a>
Dr.David Edmison	1565 Carling Ave Ottawa ON	ENE	236.10	<a href="#"><u>143</u></a>
The Retina Centre of Ottawa	1565 Carling Avenue Suite #500 Ottawa ON K1Z 8R1	ENE	236.10	<a href="#"><u>143</u></a>

<b><u>Equal/Higher Elevation</u></b>	<b><u>Address</u></b>	<b><u>Direction</u></b>	<b><u>Distance (m)</u></b>	<b><u>Map Key</u></b>
The Retina Centre of Ottawa	1565 Carling Avenue Suite #500 Ottawa ON K1Z 8R1	ENE	236.10	<a href="#">143</a>
The Retina Centre of Ottawa	1565 Carling Avenue Suite #500 Ottawa ON	ENE	236.10	<a href="#">143</a>
Focus Eye Centre	1565 Carling Avenue Suite 110 Ottawa ON K1Z8R1	ENE	236.10	<a href="#">143</a>
BENTALL KENNEDY	1565 CARLING AVENUE OTTAWA ON K1Z 8P9	ENE	236.10	<a href="#">143</a>
BENTALL KENNEDY	1565 CARLING AVENUE OTTAWA ON K1Z 8P9	ENE	236.10	<a href="#">143</a>
BENTALL KENNEDY	1565 CARLING AVENUE OTTAWA ON K1Z 8P9	ENE	236.10	<a href="#">143</a>
QuadReal Property Group LP	1565 CARLING AVENUE OTTAWA ON K1Z 8P9	ENE	236.10	<a href="#">143</a>
Focus Eye Centre	1565 Carling Avenue Suite 110 Ottawa ON K1Z8R1	ENE	236.10	<a href="#">143</a>
Focus Eye Centre	1565 Carling Avenue Suite 110 Ottawa ON K1Z8R1	ENE	236.10	<a href="#">143</a>
<b><u>Lower Elevation</u></b>	<b><u>Address</u></b>	<b><u>Direction</u></b>	<b><u>Distance (m)</u></b>	<b><u>Map Key</u></b>
Shell Canada Products	1607 Carling Ave Ottawa ON K2A 1C4	NE	38.03	<a href="#">5</a>
Shell Canada Products	1607 Carling Ave Ottawa ON K2A 1C4	NE	38.03	<a href="#">5</a>

CITY OF OTTAWA	1607 CARLING AVENUE OTTAWA ON K2A 1C4	NE	38.03	<u>5</u>
Shell Canada Products	1607 Carling Ave Ottawa ON K2A 1C4	NE	38.03	<u>5</u>
Shell Canada Products	1607 Carling Ave Ottawa ON K2A 1C4	NE	38.03	<u>5</u>
Shell Canada Products	1607 Carling Ave Ottawa ON K2A 1C4	NE	38.03	<u>5</u>
Shell Canada Products	1607 Carling Ave Ottawa ON K2A 1C4	NE	38.03	<u>5</u>
Shell Canada Products	1607 Carling Ave Ottawa ON K2A 1C4	NE	38.03	<u>5</u>
Shell Canada	1607 Carling avenue ottawa ON K2A 1C4	NE	38.03	<u>5</u>
Laurin Group	1622 Carling Ave Ottawa ON K2A 1E5	SE	105.90	<u>60</u>
CARLING MOTORS	1638 CARLING AVENUE OTTAWA ON	S	134.64	<u>109</u>
CARLING MOTORS	1638 CARLING AVENUE OTTAWA ON	S	134.64	<u>109</u>
CARLING MOTORS	1638 CARLING AVENUE OTTAWA ON K2A 1C5	S	134.64	<u>109</u>
CARLING MOTORS	1638 CARLING AVENUE OTTAWA ON K2A 1C5	S	134.64	<u>109</u>
CARLING MOTORS	1638 CARLING AVENUE OTTAWA ON K2A 1C5	S	134.64	<u>109</u>

CARLING MOTORS	1638 CARLING AVENUE OTTAWA ON K2A 1C5	S	134.64	<a href="#">109</a>
CARLING MOTORS	1638 CARLING AVENUE OTTAWA ON K2A 1C5	S	134.64	<a href="#">109</a>
CANADIAN WILDLIFE FEDERATION 08-652	1673 CARLING AVENUE OTTAWA ON K2A 1C4	WSW	154.00	<a href="#">118</a>
CANADIAN (OUT OF BUS) 08-652	1673 CARLING AVENUE OTTAWA ON K2A 1C4	WSW	154.00	<a href="#">118</a>
METROTYPE GRAPHICS LTD.	833 CHURCHILL STREET NORTH OTTAWA ON K1Z 5G9	ESE	154.62	<a href="#">120</a>
BELL MOBILITY (OUT OF BUSINESS)	1600 CARLING AVENUE SUITE 515 OTTAWA ON K1Z 8R7	ESE	154.62	<a href="#">120</a>
COREL CORPORATION	1600 CARLING AVENUE 1ST FLOOR PREPRESS DEPT. OTTAWA ON K1Z 8R7	ESE	154.62	<a href="#">120</a>
COREL CORPORATION	1600 CARLING AVENUE 1ST FLOOR PREPRESS DEPARTMENT OTTAWA ON K1Z 8R7	ESE	154.62	<a href="#">120</a>
Oxford Properties	1600 Carling Ave. Ottawa ON K1Z 1G3	ESE	154.62	<a href="#">120</a>
Krisalix Enterprises Inc	1600 Carling Avenue, Suite 650 Ottawa ON K1Z 1G3	ESE	154.62	<a href="#">120</a>
Manulife Financial	1600 Carling Ave Ottawa ON K1Z1B4	ESE	154.62	<a href="#">120</a>
Krisalix Enterprises Inc	1600 Carling Avenue, Suite 650 Ottawa ON K1Z 1G3	ESE	154.62	<a href="#">120</a>

Krisalix Enterprises Inc	1600 Carling Avenue, Suite 650 Ottawa ON K1Z 1G3	ESE	154.62	<a href="#">120</a>
Manulife Financial	1600 Carling Ave Ottawa ON K1Z1B4	ESE	154.62	<a href="#">120</a>
Manulife Financial	1600 Carling Ave Ottawa ON	ESE	154.62	<a href="#">120</a>
Krisalix Enterprises Inc	1600 Carling Avenue, Suite 650 Ottawa ON	ESE	154.62	<a href="#">120</a>
Manulife Financial	1600 Carling Ave Ottawa ON K1Z1B4	ESE	154.62	<a href="#">120</a>
Manulife Financial	1600 Carling Ave Ottawa ON K1Z1B4	ESE	154.62	<a href="#">120</a>
CyberDERM Laboratories Inc	650-1600 Carling Ave Ottawa ON K1Z1G3	ESE	154.62	<a href="#">120</a>
CyberDERM Laboratories Inc	650-1600 Carling Ave Ottawa ON K1Z1G3	ESE	154.62	<a href="#">120</a>
Krisalix Enterprises Inc	1600 Carling Avenue, Suite 650 Ottawa ON K1Z 1G3	ESE	154.62	<a href="#">120</a>
Krisalix Enterprises Inc	1600 Carling Avenue, Suite 650 Ottawa ON K1Z 1G3	ESE	154.62	<a href="#">120</a>
Manulife Financial	1600 Carling Ave Ottawa ON K1Z1B4	ESE	154.62	<a href="#">120</a>
Krisalix Enterprises Inc	1600 Carling Avenue, Suite 650 Ottawa ON K1Z 1G3	ESE	154.62	<a href="#">120</a>
CyberDERM Laboratories Inc	650-1600 Carling Ave Ottawa ON K1Z1G3	ESE	154.62	<a href="#">120</a>



Manulife Financial	1600 Carling Ave Ottawa ON K1Z1B4	ESE	154.62	<a href="#">120</a>
Krisalix Enterprises Inc	1600 Carling Avenue, Suite 650 Ottawa ON K1Z 1G3	ESE	154.62	<a href="#">120</a>
CyberDERM Laboratories Inc	650-1600 Carling Ave Ottawa ON K1Z1G3	ESE	154.62	<a href="#">120</a>
Manulife Financial	1600 Carling Ave Ottawa ON K1Z1B4	ESE	154.62	<a href="#">120</a>
Krisalix Enterprises Inc	1600 Carling Avenue, Suite 650 Ottawa ON K1Z 1G3	ESE	154.62	<a href="#">120</a>
CyberDERM Laboratories Inc	650-1600 Carling Ave Ottawa ON K1Z1G3	ESE	154.62	<a href="#">120</a>
Petro-Canada	1575 Carling Avenue Ottawa ON K1Z 7M3	ENE	170.13	<a href="#">126</a>
petro canada	1575 Carling Ave Ottawa ON K1Z 7M3	ENE	170.13	<a href="#">126</a>
Suncor Energy Inc.	1575 Carling Avenue Ottawa ON K1Z 7M3	ENE	170.13	<a href="#">126</a>
petro canada	1575 Carling Ave Ottawa ON K1Z 7M3	ENE	170.13	<a href="#">126</a>
petro canada	1575 Carling Ave Ottawa ON K1Z 7M3	ENE	170.13	<a href="#">126</a>
Suncor Energy Inc.	1575 Carling Avenue Ottawa ON K1Z 7M3	ENE	170.13	<a href="#">126</a>

petro canada	1575 Carling Ave Ottawa ON K1Z 7M3	ENE	170.13	<a href="#">126</a>
Suncor Energy Inc.	1575 Carling Avenue Ottawa ON K1Z 7M3	ENE	170.13	<a href="#">126</a>
Suncor Energy Inc.	1575 Carling Avenue Ottawa ON K1Z 7M3	ENE	170.13	<a href="#">126</a>
petro canada	1575 Carling Ave Ottawa ON K1Z 7M3	ENE	170.13	<a href="#">126</a>
petro canada	1575 Carling Ave Ottawa ON	ENE	170.13	<a href="#">126</a>
petro canada	1575 Carling Ave Ottawa ON N4W1L3	ENE	170.13	<a href="#">126</a>
petro canada	1575 Carling Ave Ottawa ON N4W1L3	ENE	170.13	<a href="#">126</a>
petro canada	1575 Carling Ave Ottawa ON N4W1L3	ENE	170.13	<a href="#">126</a>
petro canada	1575 Carling Ave Ottawa ON N4W1L3	ENE	170.13	<a href="#">126</a>
Suncor Energy Products Partnership	1575 Carling Ave Ottawa ON N4W1L3	ENE	170.13	<a href="#">126</a>
SURGENOR NATIONAL LEASING	1572 CARLING AVE. OTTAWA ON K1Z 7M4	ENE	177.26	<a href="#">128</a>
SURGENOR NATIONAL LEASING	1572 CARLING AVE. OTTAWA ON K1Z 7M4	ENE	177.26	<a href="#">128</a>
SURGENOR NATIONAL LEASING	1572 CARLING AVE. OTTAWA ON K1Z 7M4	ENE	177.26	<a href="#">128</a>

SURGENOR NATIONAL LEASING	1572 CARLING AVE. OTTAWA ON K1Z 7M4	ENE	177.26	<a href="#">128</a>
SURGENOR NATIONAL LEASING	1572 CARLING AVE. OTTAWA ON K1Z 7M4	ENE	177.26	<a href="#">128</a>
Thurber Engineering Ltd.	1572 Carling Ave. Ottawa ON K1Z7M4	ENE	177.26	<a href="#">128</a>
Tetra Pak Canada Inc.	846 Churchill Ave. N Ottawa ON K1Z 5G8	SE	189.33	<a href="#">130</a>
Logoplaste Canada Inc	846 Churchill Ave North Ottawa ON K1Z 5G8	SE	189.33	<a href="#">130</a>
Logoplaste Canada Inc	846 Churchill Ave North Ottawa ON	SE	189.33	<a href="#">130</a>
Logoplaste Canada Inc	846 Churchill Ave North Ottawa ON	SE	189.33	<a href="#">130</a>
Logoplaste Canada Inc	846 Churchill Ave North Ottawa ON	SE	189.33	<a href="#">130</a>
Logoplaste Canada Inc	846 Churchill Ave North Ottawa ON K1Z 5G8	SE	189.33	<a href="#">130</a>
Logoplaste Canada Inc	846 Churchill Ave North Ottawa ON	SE	189.33	<a href="#">130</a>
Logoplaste Canada Inc	846 Churchill Ave North Ottawa ON K1Z 5G8	SE	189.33	<a href="#">130</a>
Logoplaste Canada Inc	846 Churchill Ave North Ottawa ON K1Z 5G8	SE	189.33	<a href="#">130</a>

Logoplaste Canada Inc	846 Churchill Ave North Ottawa ON K1Z 5G8	SE	189.33	<a href="#">130</a>
Logoplaste Canada Inc	846 Churchill Ave North Ottawa ON K1Z 5G8	SE	189.33	<a href="#">130</a>
Comotech, Controls, Motors, Technology Inc	1570 Carling Ave Ottawa ON	ENE	193.60	<a href="#">131</a>
Comotech, Controls, Motors, Technology Inc	1570 Carling Ave Ottawa ON K1Z 7M4	ENE	193.60	<a href="#">131</a>
Comotech, Controls, Motors, Technology Inc	1570 Carling Ave Ottawa ON K1Z 7M4	ENE	193.60	<a href="#">131</a>
Comotech, Controls, Motors, Technology Inc	1570 Carling Ave Ottawa ON K1Z 7M4	ENE	193.60	<a href="#">131</a>
Comotech, Controls, Motors, Technology Inc	1570 Carling Ave Ottawa ON K1Z 7M4	ENE	193.60	<a href="#">131</a>
Valiff Sales	1660 Carling Ave Ottawa ON K2A 1C5	SW	203.32	<a href="#">133</a>
Valiff Sales	1660 Carling Ave Ottawa ON	SW	203.32	<a href="#">133</a>
Valiff Sales	1660 Carling Ave Ottawa ON	SW	203.32	<a href="#">133</a>
Valiff Sales	1660 Carling Ave Ottawa ON	SW	203.32	<a href="#">133</a>
Valiff Sales	1660 Carling Ave Ottawa ON K2A 1C5	SW	203.32	<a href="#">133</a>
Valiff Sales	1660 Carling Ave Ottawa ON	SW	203.32	<a href="#">133</a>

Valiff Sales	1660 Carling Ave Ottawa ON K2A1C5	SW	203.32	<a href="#">133</a>
Valiff Sales	1660 Carling Ave Ottawa ON K2A1C5	SW	203.32	<a href="#">133</a>
Valiff Sales	1660 Carling Ave Ottawa ON K2A1C5	SW	203.32	<a href="#">133</a>
Valiff Sales	1660 Carling Ave Ottawa ON K2A1C5	SW	203.32	<a href="#">133</a>
264482 Ontario Limited	1568 Carling Avenue Ottawa ON K1Z 7M4	ENE	208.60	<a href="#">135</a>
FIRST CELLULAR	1566 CARLING AVENUE OTTAWA ON K1Z 7N4	ENE	215.24	<a href="#">137</a>
264482 ONTARIO LIMITED	1574 CARLING AVENUE (VAIL'S BUILDING) C/O 1801 WOODWARD DRIVE OTTAWA ON K1Z 7M4	E	216.52	<a href="#">138</a>
SPIC & SPAN-VALETOR-CASH CLEANERS	1574 CARLING AVENUE C/O 1764 WOODWARD DRIVE OTTAWA ON K1Z 7M4	E	216.52	<a href="#">138</a>
SPIC & SPAN-VALETOR-CASH CLEANERS 35-136	1574 CARLING AVENUE C/O 1764 WOODWARD DRIVE OTTAWA ON K1Z 7M4	E	216.52	<a href="#">138</a>
CARLING RICHMOND	1574 CARLING AVE. OTTAWA ON K1Z 7M4	E	216.52	<a href="#">138</a>
POWER BIKES & BOARDS	1574 CARLING AVE. OTTAWA ON K1Z 7M4	E	216.52	<a href="#">138</a>
264482 Ontario Ltd	1564-1574 Carling Avenue Ottawa ON K1Z 7M4	E	216.52	<a href="#">138</a>

Valiff Sales	1660 Carling Ave Ottawa ON K2A1C5	SW	222.02	<a href="#">142</a>
Saputo Chesse GP	861 Clyde Avenue Ottawa ON K1Z 5A4	SSE	242.41	<a href="#">145</a>
WILLIAM NEILSON LIMITED	861 CLYDE AVENUE OTTAWA ON K1Z 5A4	SSE	242.41	<a href="#">145</a>
Saputo Dairy Products Canada GP	861 Clyde Avenue Ottawa ON K1Z 5A4	SSE	242.41	<a href="#">145</a>
Saputo Dairy Products Canada GP	861 Clyde Avenue Ottawa ON K1Z 5A4	SSE	242.41	<a href="#">145</a>
Saputo Dairy Products Canada GP	861 Clyde Avenue Ottawa ON K1Z 5A4	SSE	242.41	<a href="#">145</a>
Saputo Dairy Products Canada GP	861 Clyde Avenue Ottawa ON K1Z 5A4	SSE	242.41	<a href="#">145</a>
Saputo Dairy Products Canada GP	861 Clyde Avenue Ottawa ON	SSE	242.41	<a href="#">145</a>
Saputo Dairy Products Canada GP	861 Clyde Avenue Ottawa ON K1Z 5A4	SSE	242.41	<a href="#">145</a>
Saputo Dairy Products Canada GP	861 Clyde Avenue Ottawa ON K1Z 5A4	SSE	242.41	<a href="#">145</a>
Saputo Dairy Products Canada GP	861 Clyde Avenue Ottawa ON K1Z 5A4	SSE	242.41	<a href="#">145</a>
Saputo Dairy Products Canada GP	861 Clyde Avenue Ottawa ON K1Z 5A4	SSE	242.41	<a href="#">145</a>

Vertex Environmental Inc. Vertex Environmental Inc.	861 Clyde Ave Ottawa ON K1Z 5A4	SSE	242.41	<a href="#">145</a>
WILLIAM NEILSON LTD.	861 CLYDE AVENUE OTTAWA ON K1Z 5A4	SSE	242.41	<a href="#">145</a>
WILLIAM NEILSON LTD.	861 CLYDE AVENUE OTTAWA ON K1Z 5A4	SSE	242.41	<a href="#">145</a>
WILLIAM NEILSON LTD. 42-059	861 CLYDE AVENUE OTTAWA ON K1Z 5A4	SSE	242.41	<a href="#">145</a>
WILLIAM NEILSON LTD. (OTTAWA)	861 CLYDE AVENUE OTTAWA ON K1Z 5A4	SSE	242.41	<a href="#">145</a>
WILLIAM NEILSON LIMITED (OTTAWA)	861 CLYDE AVENUE OTTAWA ON K1Z 5A4	SSE	242.41	<a href="#">145</a>
WILLIAM NEILSON LIMITED	861 CLYDE AVENUE OTTAWA ON K1Z 5A4	SSE	242.41	<a href="#">145</a>
TRANSMISSIONS AUTOMOTIVE	757 COLE AVE. OTTAWA ON K2A 3W7	W	242.69	<a href="#">146</a>
Medisys Corporate Health LP	1545, Carling Avenue, #210 Ottawa ON K1Z 8P9	ENE	249.91	<a href="#">151</a>
Medisys Corporate Health LP	1545, Carling Avenue, #210 Ottawa ON K1Z 8P9	ENE	249.91	<a href="#">151</a>
Medisys Corporate Health LP	1545, Carling Avenue, #210 Ottawa ON K1Z 8P9	ENE	249.91	<a href="#">151</a>
Medisys Corporate Health LP	1545, Carling Avenue, #210 Ottawa ON K1Z 8P9	ENE	249.91	<a href="#">151</a>
Medisys Corporate Health LP	1545, Carling Avenue, #210 Ottawa ON	ENE	249.91	<a href="#">151</a>

Medisys Corporate Health LP	1545, Carling Avenue, #210 Ottawa ON K1Z 8P9	ENE	249.91	<a href="#">151</a>
Ottawa Endodontic Group	1545 Carling Avenue Suite 606 Ottawa ON K1Z8P9	ENE	249.91	<a href="#">151</a>
Medisys Corporate Health LP	1545, Carling Avenue, #210 Ottawa ON K1Z 8P9	ENE	249.91	<a href="#">151</a>
Ottawa Endodontic Group	1545 Carling Avenue Suite 606 Ottawa ON K1Z8P9	ENE	249.91	<a href="#">151</a>
Medisys Corporate Health LP	1545, Carling Avenue, #210 Ottawa ON K1Z 8P9	ENE	249.91	<a href="#">151</a>
3M Canada Company	1545 Carling Avenue Suite 700 Ottawa ON K1Z 8P9	ENE	249.91	<a href="#">151</a>
Ottawa Endodontic Group	1545 Carling Avenue Suite 606 Ottawa ON K1Z8P9	ENE	249.91	<a href="#">151</a>
Medisys Corporate Health LP	1545, Carling Avenue, #210 Ottawa ON K1Z 8P9	ENE	249.91	<a href="#">151</a>
Ottawa Endodontic Group	1545 Carling Avenue Suite 606 Ottawa ON K1Z8P9	ENE	249.91	<a href="#">151</a>
Medisys Corporate Health LP	1545, Carling Avenue, #210 Ottawa ON K1Z 8P9	ENE	249.91	<a href="#">151</a>
Ottawa Endodontic Group	1545 Carling Avenue Suite 606 Ottawa ON K1Z8P9	ENE	249.91	<a href="#">151</a>
CR4 Carling Executive Park Inc.	1545 Carling Ave Ottawa ON K1Z8P9	ENE	249.91	<a href="#">151</a>



## **HINC - TSSA Historic Incidents**

A search of the HINC database, dated 2006-June 2009\* has found that there are 1 HINC site(s) within approximately 0.25 kilometers of the project property.

<b><u>Lower Elevation</u></b>	<b><u>Address</u></b>	<b><u>Direction</u></b>	<b><u>Distance (m)</u></b>	<b><u>Map Key</u></b>
	861 CLYDE AVENUE OTTAWA ON K1Z 5A4	SSE	242.41	<a href="#">145</a>

## **NPRI - National Pollutant Release Inventory**

A search of the NPRI database, dated 1993-May 2017 has found that there are 17 NPRI site(s) within approximately 0.25 kilometers of the project property.

<b><u>Equal/Higher Elevation</u></b>	<b><u>Address</u></b>	<b><u>Direction</u></b>	<b><u>Distance (m)</u></b>	<b><u>Map Key</u></b>
BENTALL REAL ESTATE SERVICES	1565 Carling Avenue Ottawa ON K1Z8R9	ENE	236.10	<a href="#">143</a>

<b><u>Lower Elevation</u></b>	<b><u>Address</u></b>	<b><u>Direction</u></b>	<b><u>Distance (m)</u></b>	<b><u>Map Key</u></b>
OXFORD PROPERTIES GROUP	1600 CARLING Avenue SUITE 100 OTTAWA ON K1Z8R7	ESE	154.62	<a href="#">120</a>
NEILSON DAIRY	861 CLYDE AVENUE NOT AVAILABLE OTTAWA ON K1Z5A4	SSE	242.41	<a href="#">145</a>
NEILSON DAIRY	861 CLYDE AVENUE NOT AVAILABLE OTTAWA ON K1Z5A4	SSE	242.41	<a href="#">145</a>
NEILSON DAIRY	861 CLYDE AVENUE NOT AVAILABLE OTTAWA ON K1Z5A4	SSE	242.41	<a href="#">145</a>
NEILSON DAIRY	861 CLYDE AVENUE NOT AVAILABLE OTTAWA ON K1Z5A4	SSE	242.41	<a href="#">145</a>
SAPUTO FODDS LTD.	861 CLYDE AVENUE NOT AVAILABLE OTTAWA ON K1Z5A4	SSE	242.41	<a href="#">145</a>

SAPUTO FOODS LTD.	861 Avenue Clyde Ottawa ON K1Z5A4	SSE	242.41	<a href="#">145</a>
SAPUTO FOODS LTD.	861 CLYDE AVENUE NOT AVAILABLE OTTAWA ON K1Z5A4	SSE	242.41	<a href="#">145</a>
SAPUTO FOODS LTD.	861 CLYDE AVENUE NOT AVAILABLE OTTAWA ON K1Z5A4	SSE	242.41	<a href="#">145</a>
SAPUTO FOODS LTD.	861 CLYDE AVENUE NOT AVAILABLE OTTAWA ON K1Z5A4	SSE	242.41	<a href="#">145</a>
SAPUTO FOODS LTD.	861 CLYDE AVENUE NOT AVAILABLE OTTAWA ON K1Z5A4	SSE	242.41	<a href="#">145</a>
Saputo Foods Ltd.	861 CLYDE AVENUE NOT AVAILABLE OTTAWA ON K1Z5A4	SSE	242.41	<a href="#">145</a>
NEILSON DAIRY	861 CLYDE AVENUE NOT AVAILABLE OTTAWA ON K1Z5A4	SSE	242.41	<a href="#">145</a>
NEILSON DAIRY	861 CLYDE AVENUE NOT AVAILABLE OTTAWA ON K1Z5A4	SSE	242.41	<a href="#">145</a>
NEILSON DAIRY	861 CLYDE AVENUE NOT AVAILABLE OTTAWA ON K1Z5A4	SSE	242.41	<a href="#">145</a>
BENTALL REAL ESTATE SERVICES	1545 Carling Avenue Ottawa ON K1Z8R9	ENE	249.91	<a href="#">151</a>

## **PES - Pesticide Register**

A search of the PES database, dated Oct 2011-Oct 31, 2020 has found that there are 5 PES site(s) within approximately 0.25 kilometers of the project property.

<b><u>Lower Elevation</u></b>	<b><u>Address</u></b>	<b><u>Direction</u></b>	<b><u>Distance (m)</u></b>	<b><u>Map Key</u></b>
VALIFF SALES INC	1660 CARLING AVE OTTAWA ON K2A1C5	SW	203.32	<a href="#">133</a>

VALIFF SALES INC	1660 Carling AVE Ottawa ON K2A 1C5	SW	203.32	<a href="#">133</a>
VALIFF SALES INC	1660 CARLING AVE OTTAWA ON K2A1C5	SW	203.32	<a href="#">133</a>
VALIFF SALES INC	1660 CARLING AVE OTTAWA ON K2A 1C5	SW	203.32	<a href="#">133</a>
VALIFF SALES INC	1660 CARLING AVE OTTAWA ON K2A 1C5	SW	203.32	<a href="#">133</a>

### **PINC - Pipeline Incidents**

A search of the PINC database, dated Feb 28, 2017 has found that there are 3 PINC site(s) within approximately 0.25 kilometers of the project property.

<b><u>Equal/Higher Elevation</u></b>	<b><u>Address</u></b>	<b><u>Direction</u></b>	<b><u>Distance (m)</u></b>	<b><u>Map Key</u></b>
	699 MELBOURNE AVE. , OTTAWA ON	NW	207.42	<a href="#">134</a>
	689 MELBOURNE AVE. , OTTAWA ON	NW	239.56	<a href="#">144</a>

<b><u>Lower Elevation</u></b>	<b><u>Address</u></b>	<b><u>Direction</u></b>	<b><u>Distance (m)</u></b>	<b><u>Map Key</u></b>
	1600 Carling Avenue, Ottawa ON	ESE	154.62	<a href="#">120</a>

### **PRT - Private and Retail Fuel Storage Tanks**

A search of the PRT database, dated 1989-1996\* has found that there are 4 PRT site(s) within approximately 0.25 kilometers of the project property.

<b><u>Equal/Higher Elevation</u></b>	<b><u>Address</u></b>	<b><u>Direction</u></b>	<b><u>Distance (m)</u></b>	<b><u>Map Key</u></b>
LEO WAGORN & SONS INC	1599 CARLING AV OTTAWA ON K1Z 7M3	ENE	105.09	<a href="#">58</a>

<u>Equal/Higher Elevation</u>	<u>Address</u>	<u>Direction</u>	<u>Distance (m)</u>	<u>Map Key</u>
<b>Lower Elevation</b>	<b>Address</b>	<b>Direction</b>	<b>Distance (m)</b>	<b>Map Key</b>
SOUTHLAND CANADA 2830 ATTN MARYANN GRAHOVAC	1607 CARLING AV OTTAWA ON K2A1C4	NE	38.03	<a href="#">5</a>
NEILSON DAIRY LTD	861 CLYDE AV OTTAWA ON K1Z5A4	SSE	242.41	<a href="#">145</a>
WILLIAM NEILSON LTEE	861 CLYDE AV OTTAWA ON K1Z 5A4	SSE	242.41	<a href="#">145</a>

### **RSC - Record of Site Condition**

A search of the RSC database, dated 1997-Sept 2001, Oct 2004-Sep 2020 has found that there are 1 RSC site(s) within approximately 0.25 kilometers of the project property.

<u>Lower Elevation</u>	<u>Address</u>	<u>Direction</u>	<u>Distance (m)</u>	<u>Map Key</u>
Canadian Tire Real Estate Limited	1666 and 1650 Carling Avenue, Ottawa, Ontario, ON	SSW	214.74	<a href="#">136</a>

### **SCT - Scott's Manufacturing Directory**

A search of the SCT database, dated 1992-Mar 2011\* has found that there are 22 SCT site(s) within approximately 0.25 kilometers of the project property.

<u>Equal/Higher Elevation</u>	<u>Address</u>	<u>Direction</u>	<u>Distance (m)</u>	<u>Map Key</u>
Canadian Public Health Assoc	1565 Carling Ave Suite 300 Ottawa ON K1Z 8R1	ENE	236.10	<a href="#">143</a>
Databeacon Inc.	1565 Carling Ave Suite 300 Ottawa ON K1Z 8R1	ENE	236.10	<a href="#">143</a>
ByteQuest Technologies Inc.	1565 Carling Ave Suite 502 Ottawa ON K1Z 8R1	ENE	236.10	<a href="#">143</a>
Databeacon Inc.	1565 Carling Ave. Suite 300 Ottawa ON K1Z 8R1	ENE	236.10	<a href="#">143</a>

<b><u>Equal/Higher Elevation</u></b>	<b><u>Address</u></b>	<b><u>Direction</u></b>	<b><u>Distance (m)</u></b>	<b><u>Map Key</u></b>
LANCASTER DATAMARK	1565 CARLING AVE SUITE 506 OTTAWA ON K1Z 8R1	ENE	236.10	<a href="#">143</a>

<b><u>Lower Elevation</u></b>	<b><u>Address</u></b>	<b><u>Direction</u></b>	<b><u>Distance (m)</u></b>	<b><u>Map Key</u></b>
Tile Center	834 Churchill Ave N Ottawa ON K1Z 5G8	SE	148.48	<a href="#">116</a>
Coiel Corporation	1600 Carling Ave Unit 100 Ottawa ON K1Z 8R7	ESE	154.62	<a href="#">120</a>
Corel Corporation	1600 Carling Ave Unit 100 Ottawa ON K1Z 8R7	ESE	154.62	<a href="#">120</a>
Hamlet Carling Bakery Ltd.	1570 Carling Ave Ottawa ON K1Z 7M4	ENE	193.60	<a href="#">131</a>
Carling Bakery	1570 Carling Ave Ottawa ON K1Z 7M4	ENE	193.60	<a href="#">131</a>
MAILCRAFTERS INSERTERS	1570 CARLING AVE OTTAWA ON K1Z 7M4	ENE	193.60	<a href="#">131</a>
BUNS MASTER BAKERY	1570 CARLING AVE OTTAWA ON K1Z 7M4	ENE	193.60	<a href="#">131</a>
William Neilson Ltd.	861 Clyde Ave Ottawa ON K1Z 5A4	SSE	242.41	<a href="#">145</a>
Saputo Dairy Products Canada	861 Clyde Ave Ottawa ON K1Z 5A4	SSE	242.41	<a href="#">145</a>
WILLIAM NEILSON LTD./LTÉE	861 Clyde Ave Ottawa ON K1Z 5A4	SSE	242.41	<a href="#">145</a>

AIT	1545 Carling Ave Suite 700 Ottawa ON K1Z 8P9	ENE	249.91	<a href="#">151</a>
Skynanotech	1545 Carling Ave Ottawa ON K1Z 8P9	ENE	249.91	<a href="#">151</a>
TalkSwitch	1545 Carling Ave Suite 510 Ottawa ON K1Z 8P9	ENE	249.91	<a href="#">151</a>
3M Cda Co-Security Div	1545 Carling Ave Suite 700 Ottawa ON K1Z 8P9	ENE	249.91	<a href="#">151</a>
3M-AiT, Ltd. - Div. of 3M Canada	1545 Carling Ave Suite 700 Ottawa ON K1Z 8P9	ENE	249.91	<a href="#">151</a>
Centrepoint Technologies Inc.	1545 Carling Ave Suite 510 Ottawa ON K1Z 8P9	ENE	249.91	<a href="#">151</a>
DATAMARK SYSTEMS	1545 CARLING AVE SUITE 410 OTTAWA ON K1Z 8P9	ENE	249.91	<a href="#">151</a>

## **SPL - Ontario Spills**

A search of the SPL database, dated 1988-Nov 2019 has found that there are 21 SPL site(s) within approximately 0.25 kilometers of the project property.

<b><u>Equal/Higher Elevation</u></b>	<b><u>Address</u></b>	<b><u>Direction</u></b>	<b><u>Distance (m)</u></b>	<b><u>Map Key</u></b>
HAKIM OPTICAL	CARLING AVE & CHURCHILL OTTAWA CITY ON	ENE	60.09	<a href="#">9</a>
SHELL CANADA PRODUCTS LTD.	CHURCHILL & CARLING AVE. TANK TRUCK (CARGO) OTTAWA CITY ON	ENE	60.09	<a href="#">9</a>
<b><u>Lower Elevation</u></b>	<b><u>Address</u></b>	<b><u>Direction</u></b>	<b><u>Distance (m)</u></b>	<b><u>Map Key</u></b>
SHELL CANADA PRODUCTS LTD.	1607 CARLING AVE. SHELL S.S. SERVICE STATION OTTAWA CITY ON K2A 1C4	NE	38.03	<a href="#">5</a>

SHELL CANADA PRODUCTS LTD.	1607 CARLING AVE. SERVICE STATION OTTAWA CITY ON K2A 1C4	NE	38.03	<a href="#">5</a>
TRANSPORT TRUCK	SHELL STATION 1607 CAROLING AVENUE TRANSPORT TRUCK (CARGO) OTTAWA CITY ON	NE	38.03	<a href="#">5</a>
	1600 Carling Ave Ottawa ON	ESE	154.62	<a href="#">120</a>
George A Kelson Company Ltd Ottawa Office<UNOFFICIAL>	1600 Carling Avenue Ottawa ON	ESE	154.62	<a href="#">120</a>
NEILSON DAIRY	NEILSON CANADA 861 CLYDE AVE OTTAWA TANK TRUCK (CARGO) OTTAWA CITY ON K1Z 5A4	SSE	242.41	<a href="#">145</a>
WILLIAM NEILSON LTD.	861 CLYDE AVE. OTTAWA PLANT 861 CLYDE AVENUE OTTAWA CITY ON K1Z 5A4	SSE	242.41	<a href="#">145</a>
WILLIAM NEILSON LTD.	861 CLYDE AVENUE OTTAWA PLANT 861 CLYDE AVENUE OTTAWA CITY ON K1Z 5A4	SSE	242.41	<a href="#">145</a>
Saputo Dairy Products Canda G.P.	861 Clyde Ave Ottawa ON NA	SSE	242.41	<a href="#">145</a>
Saputo Dairy Products Canada	861 Clyde Avenue Ottawa ON K1Z 5A4	SSE	242.41	<a href="#">145</a>
Saputo Foods Limited	861 Clyde Ave Ottawa ON K1Z 5A4	SSE	242.41	<a href="#">145</a>
Saputo Foods Limited	861 Clyde Ave Ottawa ON K1Z 5A4	SSE	242.41	<a href="#">145</a>
Saputo Cheese G.P.	861 Clyde Avenue<UNOFFICIAL> Ottawa ON K1Z 5A4	SSE	242.41	<a href="#">145</a>

Saputo Foods Limited acting as managing partner of	861 Clyde Ave. Ottawa ON K1Z 5A4	SSE	242.41	<a href="#">145</a>
Saputo Cheese G.P.	861 Clyde Ave Ottawa ON K1Z 5A4	SSE	242.41	<a href="#">145</a>
William Neilson Co. Limited	861 Clyde Ave Ottawa ON K1Z 5A4	SSE	242.41	<a href="#">145</a>
Camscott Trucking<UNOFFICIAL>	861 Clyde Avenue Ottawa ON K1Z 5A4	SSE	242.41	<a href="#">145</a>
Neilson Dairy<UNOFFICIAL>	861 Clyde Ave NEILSON DAIRY<UNOFFICIAL> Ottawa ON K1Z 5A4	SSE	242.41	<a href="#">145</a>
Metro Waste Paper Recovery Inc.	1545 Carling Ave Ottawa ON K1Z 8P9	ENE	249.91	<a href="#">151</a>

## **WWIS - Water Well Information System**

A search of the WWIS database, dated Apr 30, 2020 has found that there are 111 WWIS site(s) within approximately 0.25 kilometers of the project property.

<b><u>Equal/Higher Elevation</u></b>	<b><u>Address</u></b>	<b><u>Direction</u></b>	<b><u>Distance (m)</u></b>	<b><u>Map Key</u></b>
	1619 CARLING AVE Ottawa ON  <i>Well ID:</i> 7308474	N	17.90	<a href="#">2</a>
	ON  <i>Well ID:</i> 1508001	NW	24.25	<a href="#">3</a>
	ON  <i>Well ID:</i> 7188765	NE	67.73	<a href="#">10</a>
	1599 CARLING AVE. Ottawa ON  <i>Well ID:</i> 7249315	ENE	74.85	<a href="#">11</a>



<u>Equal/Higher Elevation</u>	<u>Address</u>	<u>Direction</u>	<u>Distance (m)</u>	<u>Map Key</u>
	1599 CARLING AVE ON  <i>Well ID: 7239654</i>	ENE	77.47	<a href="#"><u>12</u></a>
	ON  <i>Well ID: 7205398</i>	ENE	78.49	<a href="#"><u>13</u></a>
	1599 CARLING AVE Ottawa ON  <i>Well ID: 7239656</i>	ENE	79.05	<a href="#"><u>14</u></a>
	1599 CARLING AVE Ottawa ON  <i>Well ID: 7233801</i>	ENE	84.23	<a href="#"><u>16</u></a>
	1599 CARLING AVE Ottawa ON  <i>Well ID: 7239653</i>	NE	84.71	<a href="#"><u>17</u></a>
	1599 CARLINS AVE Ottawa ON  <i>Well ID: 7239794</i>	ENE	84.75	<a href="#"><u>18</u></a>
	1599 CARLING AVE Ottawa ON  <i>Well ID: 7239657</i>	ENE	85.55	<a href="#"><u>20</u></a>
	1599 CARLING AVE. Ottawa ON  <i>Well ID: 7225497</i>	ENE	85.64	<a href="#"><u>21</u></a>
	1599 CARLING AVE Ottawa ON  <i>Well ID: 7239610</i>	NE	86.40	<a href="#"><u>23</u></a>
	1599 CARLING AVE Ottawa ON  <i>Well ID: 7233798</i>	ENE	86.46	<a href="#"><u>24</u></a>
	1575 CARLING AVENUE Ottawa ON  <i>Well ID: 7269076</i>	NE	87.63	<a href="#"><u>26</u></a>
	1575 CARLING AVENUE Ottawa ON	NE	88.31	<a href="#"><u>27</u></a>

<u>Equal/Higher Elevation</u>	<u>Address</u>	<u>Direction</u>	<u>Distance (m)</u>	<u>Map Key</u>
	<i>Well ID:</i> 7269077			
	1599 CARLING AVE Ottawa ON	ENE	88.33	<a href="#">28</a>
	<i>Well ID:</i> 7233797			
	1599 CARLING AVE Ottawa ON	ENE	88.37	<a href="#">29</a>
	<i>Well ID:</i> 7233889			
	1575 CARLING AVENUE Ottawa ON	NE	90.37	<a href="#">30</a>
	<i>Well ID:</i> 7269114			
	1575 Carling Avenue Ottawa ON	NE	90.63	<a href="#">31</a>
	<i>Well ID:</i> 7337634			
	1575 CARLING AVENUE Ottawa ON	NE	92.16	<a href="#">32</a>
	<i>Well ID:</i> 7269116			
	1575 CARLING AVE Ottawa ON	NE	92.50	<a href="#">33</a>
	<i>Well ID:</i> 7317353			
	1575 CARLING AVENUE Ottawa ON	NE	92.54	<a href="#">34</a>
	<i>Well ID:</i> 7269073			
	1599 CARLING AVE. OTTAWA ON	ENE	93.36	<a href="#">35</a>
	<i>Well ID:</i> 7243553			
	1599 CARLING AVE. Ottawa ON	ENE	93.87	<a href="#">36</a>
	<i>Well ID:</i> 7225565			
	1575 Carling Avenue Ottawa ON	NE	93.87	<a href="#">37</a>
	<i>Well ID:</i> 7337631			
	1599 CARLING AVE OTTAWA ON	NE	93.88	<a href="#">38</a>
	<i>Well ID:</i> 7239608			

<u>Equal/Higher Elevation</u>	<u>Address</u>	<u>Direction</u>	<u>Distance (m)</u>	<u>Map Key</u>
	727 CHURCHILL AVE. Ottawa ON  <i>Well ID: 7207539</i>	NE	93.90	<a href="#"><u>39</u></a>
	1599 CARLING AVE. Ottawa ON  <i>Well ID: 7225564</i>	ENE	94.66	<a href="#"><u>40</u></a>
	727 CHURCHILL AVE. Ottawa ON  <i>Well ID: 7207538</i>	NE	95.06	<a href="#"><u>41</u></a>
	1599 CARLING AVE. Ottawa ON  <i>Well ID: 7225567</i>	ENE	95.45	<a href="#"><u>42</u></a>
	1599 CARLING AVE. OTTAWA ON  <i>Well ID: 7243548</i>	ENE	96.39	<a href="#"><u>43</u></a>
	1599 CARLING AVE. Ottawa ON  <i>Well ID: 7225498</i>	ENE	96.45	<a href="#"><u>44</u></a>
	1575 Carling Avenue Ottawa ON  <i>Well ID: 7337636</i>	NE	96.74	<a href="#"><u>45</u></a>
	1575 CARLING AVENUE Ottawa ON  <i>Well ID: 7269113</i>	NE	98.16	<a href="#"><u>46</u></a>
	1599 CARLING AVE. Ottawa ON  <i>Well ID: 7225566</i>	ENE	98.70	<a href="#"><u>47</u></a>
	1599 CARLING AVE Ottawa ON  <i>Well ID: 7233795</i>	ENE	99.33	<a href="#"><u>48</u></a>
	1575 Carling Avenue Ottawa ON  <i>Well ID: 7337632</i>	NE	99.34	<a href="#"><u>49</u></a>
	1599 CARLING AVE. Ottawa ON	ENE	100.45	<a href="#"><u>50</u></a>

<u>Equal/Higher Elevation</u>	<u>Address</u>	<u>Direction</u>	<u>Distance (m)</u>	<u>Map Key</u>
	<i>Well ID:</i> 7225574			
	1599 CARLING AVE. Ottawa ON	ENE	100.45	<a href="#">50</a>
	<i>Well ID:</i> 7225578			
	1575 CARLING AVENUE Ottawa ON	NE	101.02	<a href="#">51</a>
	<i>Well ID:</i> 7269075			
	1599 CARLING AVE. OTTAWA ON	ENE	102.32	<a href="#">52</a>
	<i>Well ID:</i> 7243547			
	1657 CARLING AVE lot 31 con 1 Ottawa ON	WSW	103.74	<a href="#">53</a>
	<i>Well ID:</i> 7317523			
	1575 Carling Avenue Ottawa ON	NE	103.79	<a href="#">54</a>
	<i>Well ID:</i> 7337635			
	1575 CARLING AVENUE Ottawa ON	ENE	103.91	<a href="#">55</a>
	<i>Well ID:</i> 7269120			
	1599 CARLING AVE. Ottawa ON	ENE	104.20	<a href="#">56</a>
	<i>Well ID:</i> 7225571			
	1599 CARLING AVE. OTTAWA ON	ENE	104.81	<a href="#">57</a>
	<i>Well ID:</i> 7243557			
	1575 CARLING AVENUE Ottawa ON	NE	105.53	<a href="#">59</a>
	<i>Well ID:</i> 7269074			
	1599 CARLING AVE. Ottawa ON	ENE	106.79	<a href="#">61</a>
	<i>Well ID:</i> 7225573			
	1575 Carling Avenue Ottawa ON	NE	106.90	<a href="#">63</a>
	<i>Well ID:</i> 7337637			

<u>Equal/Higher Elevation</u>	<u>Address</u>	<u>Direction</u>	<u>Distance (m)</u>	<u>Map Key</u>
	1599 CARLING AVE. Ottawa ON  <i>Well ID: 7225496</i>	ENE	107.67	<a href="#"><u>64</u></a>
	1575 CARLING OTTAWA ON  <i>Well ID: 7269119</i>	NE	108.74	<a href="#"><u>65</u></a>
	1599 CARLING AVE. Ottawa ON  <i>Well ID: 7225563</i>	ENE	108.93	<a href="#"><u>66</u></a>
	1599 CARLING AVE OTTAWA ON  <i>Well ID: 7243556</i>	ENE	110.27	<a href="#"><u>67</u></a>
	1599 CARLING AVE Ottawa ON  <i>Well ID: 7233793</i>	ENE	111.06	<a href="#"><u>68</u></a>
	1599 CARLING AVE. OTTAWA ON  <i>Well ID: 7243554</i>	ENE	111.24	<a href="#"><u>69</u></a>
	1599 CARLING AVE. Ottawa ON  <i>Well ID: 7225570</i>	ENE	111.35	<a href="#"><u>70</u></a>
	1599 CARLING AVE Ottawa ON  <i>Well ID: 7239609</i>	ENE	111.37	<a href="#"><u>71</u></a>
	1599 CARLING AVE. Ottawa ON  <i>Well ID: 7225577</i>	ENE	111.51	<a href="#"><u>72</u></a>
	1599 CARLING AVE. Ottawa ON  <i>Well ID: 7225494</i>	ENE	112.29	<a href="#"><u>73</u></a>
	1599 CARLING AVE. Ottawa ON  <i>Well ID: 7225569</i>	ENE	114.38	<a href="#"><u>75</u></a>
	1575 CARLING AVENUE Ottawa ON	ENE	118.19	<a href="#"><u>78</u></a>

<u>Equal/Higher Elevation</u>	<u>Address</u>	<u>Direction</u>	<u>Distance (m)</u>	<u>Map Key</u>
	<i>Well ID:</i> 7269115			
	1575 CARLING AVENUE Ottawa ON	ENE	118.54	<a href="#"><u>79</u></a>
	<i>Well ID:</i> 7269118			
	1599 CARLING AVE. OTTAWA ON	ENE	118.66	<a href="#"><u>80</u></a>
	<i>Well ID:</i> 7243546			
	1599 CORLING AVE Ottawa ON	ENE	119.05	<a href="#"><u>82</u></a>
	<i>Well ID:</i> 7233792			
	1575 CARLINS AVE. Ottawa ON	ENE	121.67	<a href="#"><u>83</u></a>
	<i>Well ID:</i> 7269071			
	1575 Carling Avenue Ottawa ON	NE	122.19	<a href="#"><u>88</u></a>
	<i>Well ID:</i> 7337639			
	1575 Carling Avenue Ottawa ON	NE	125.01	<a href="#"><u>92</u></a>
	<i>Well ID:</i> 7337638			
	1599 CARLING AVE. Ottawa ON	ENE	125.52	<a href="#"><u>93</u></a>
	<i>Well ID:</i> 7225562			
	1599 CARLING AVE. OTTAWA ON	ENE	126.35	<a href="#"><u>95</u></a>
	<i>Well ID:</i> 7243549			
	1575 CARLING AVE. Ottawa ON	ENE	126.66	<a href="#"><u>96</u></a>
	<i>Well ID:</i> 7269072			
	1599 CARLING AVE. Ottawa ON	ENE	127.51	<a href="#"><u>98</u></a>
	<i>Well ID:</i> 7225576			
	1575 Carling Avenue Ottawa ON	NE	131.38	<a href="#"><u>104</u></a>
	<i>Well ID:</i> 7337633			

<u>Equal/Higher Elevation</u>	<u>Address</u>	<u>Direction</u>	<u>Distance (m)</u>	<u>Map Key</u>
	1575 CARLING AVENUE Ottawa ON  <i>Well ID:</i> 7269117	ENE	133.05	<a href="#"><u>107</u></a>
	ON  <i>Well ID:</i> 1508035	N	217.11	<a href="#"><u>139</u></a>
	ON  <i>Well ID:</i> 1508038	NNW	247.14	<a href="#"><u>148</u></a>
<u>Lower Elevation</u>	<u>Address</u>	<u>Direction</u>	<u>Distance (m)</u>	<u>Map Key</u>
	1607 CARLING AVENUE OTTAWA ON  <i>Well ID:</i> 1536753	E	33.60	<a href="#"><u>4</u></a>
	1599 CARLING AVE. OTTAWA ON  <i>Well ID:</i> 7243555	ENE	83.09	<a href="#"><u>15</u></a>
	1599 CARLING AVE Ottawa ON  <i>Well ID:</i> 7233799	ENE	84.85	<a href="#"><u>19</u></a>
	1599 CARLING AVE Ottawa ON  <i>Well ID:</i> 7239658	ENE	85.81	<a href="#"><u>22</u></a>
	1599 CARLING AVE Ottawa ON  <i>Well ID:</i> 7233800	ENE	87.51	<a href="#"><u>25</u></a>
	1657 CARLING AVE lot 31 con 1 Ottawa ON  <i>Well ID:</i> 7317524	W	106.87	<a href="#"><u>62</u></a>
	ON  <i>Well ID:</i> 7166658	ENE	118.93	<a href="#"><u>81</u></a>
	ON  <i>Well ID:</i> 1508069	ESE	121.77	<a href="#"><u>85</u></a>

1599 CARLING AVE ON <b>Well ID:</b> 7239611	ENE	122.05	<a href="#"><u>86</u></a>
1599 CARLING AVE Ottawa ON <b>Well ID:</b> 7239795	ENE	122.10	<a href="#"><u>87</u></a>
1599 CARLING AVE Ottawa ON <b>Well ID:</b> 7239797	ENE	122.43	<a href="#"><u>89</u></a>
1599 CARLING AVE Ottawa ON <b>Well ID:</b> 7239798	ENE	122.43	<a href="#"><u>89</u></a>
1599 CARLING AVE Ottawa ON <b>Well ID:</b> 7239603	ENE	122.43	<a href="#"><u>89</u></a>
1599 CARLING AVE Ottawa ON <b>Well ID:</b> 7239628	ENE	122.43	<a href="#"><u>89</u></a>
1599 CARLING AVE OTTAWA ON <b>Well ID:</b> 7180990	ENE	124.19	<a href="#"><u>90</u></a>
1599 CARLING AVE Ottawa ON <b>Well ID:</b> 7239796	ENE	124.20	<a href="#"><u>91</u></a>
1599 CARLING AVE Ottawa ON <b>Well ID:</b> 7233794	ENE	125.57	<a href="#"><u>94</u></a>
1599 CARLING AVE Ottawa ON <b>Well ID:</b> 7239604	ENE	127.31	<a href="#"><u>97</u></a>
1599 CARLING AVE Ottawa ON <b>Well ID:</b> 7239605	ENE	127.31	<a href="#"><u>97</u></a>
1599 CARLING AVE Ottawa ON <b>Well ID:</b> 7239655	ENE	128.37	<a href="#"><u>99</u></a>
1599 CARLING AVE Ottawa ON	ENE	128.65	<a href="#"><u>100</u></a>



<b>Well ID:</b> 7239607				
1599 CARLING AVE Ottawa ON	ENE	129.54	<a href="#">101</a>	
<b>Well ID:</b> 7239606				
1599 CARLING AVE. Ottawa ON	ENE	130.50	<a href="#">103</a>	
<b>Well ID:</b> 7225495				
1599 CARLING AVE. OTTAWA ON	ENE	131.95	<a href="#">105</a>	
<b>Well ID:</b> 7243551				
1599 CARLING AVE. Ottawa ON	ENE	132.49	<a href="#">106</a>	
<b>Well ID:</b> 7225568				
1599 CARLING AVE. OTTAWA ON	ENE	133.54	<a href="#">108</a>	
<b>Well ID:</b> 7243550				
1599 CARLING AVE. Ottawa ON	ENE	135.88	<a href="#">110</a>	
<b>Well ID:</b> 7225575				
1599 CORLINS AVE Ottawa ON	ENE	136.91	<a href="#">111</a>	
<b>Well ID:</b> 7233791				
1599 CARLING AVE Ottawa ON	ENE	136.91	<a href="#">111</a>	
<b>Well ID:</b> 7233802				
1599 CARLING AVE Ottawa ON	ENE	137.69	<a href="#">112</a>	
<b>Well ID:</b> 7233796				
ON	NNW	138.41	<a href="#">113</a>	
<b>Well ID:</b> 1508036				
ON	SE	154.64	<a href="#">121</a>	
<b>Well ID:</b> 1508039				
1657 CARLING AVE lot 31 con 1 Ottawa ON	WSW	160.61	<a href="#">123</a>	
<b>Well ID:</b> 7317522				

1599 CARLING AVE. Ottawa ON	SE	170.70	<a href="#">127</a>
<b>Well ID:</b> 7225572			
lot 29 con 1 ON	WSW	219.67	<a href="#">141</a>
<b>Well ID:</b> 1503963			

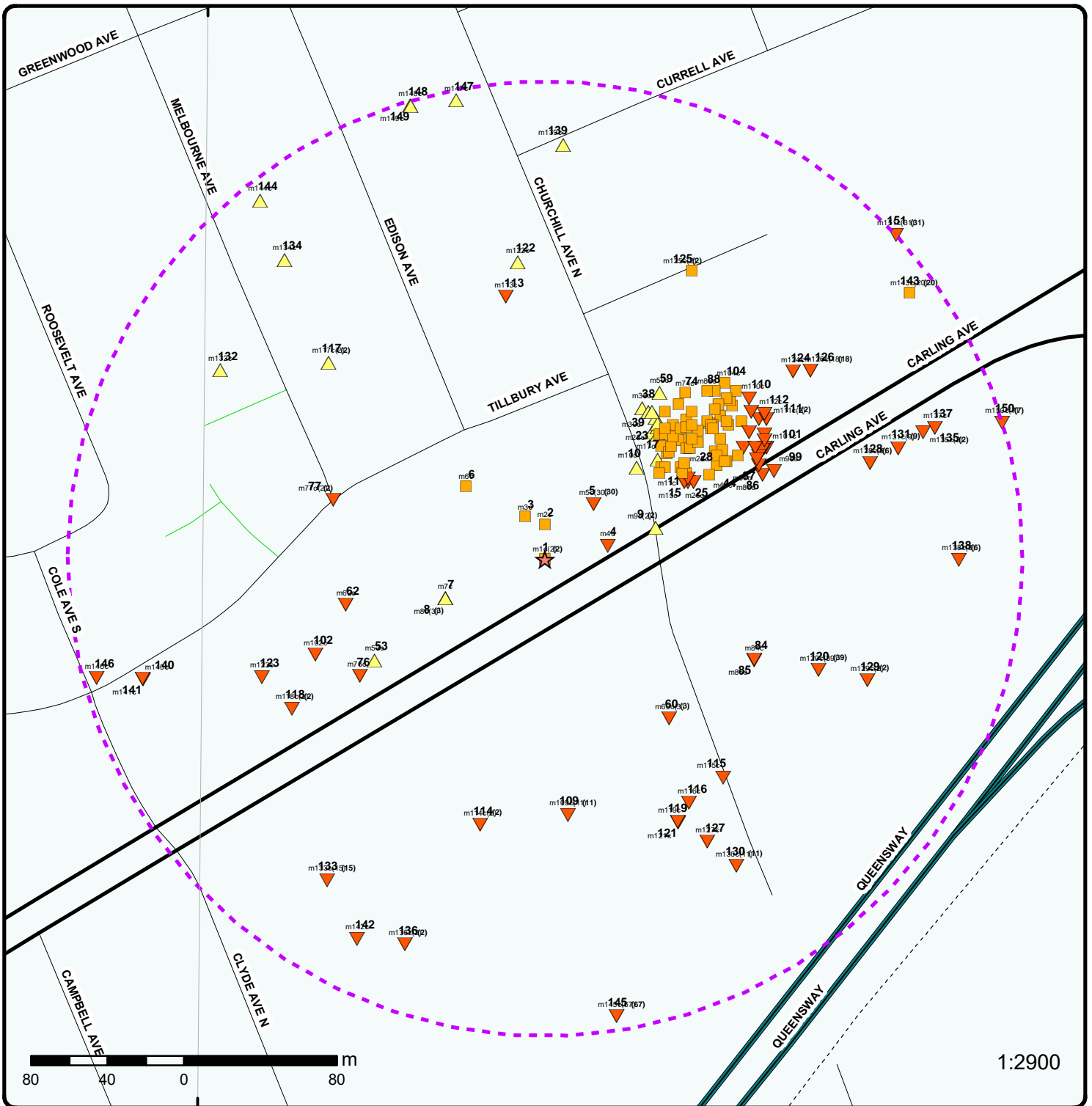

### Map : 0.25 Kilometer Radius

Order Number: 20311300024

Address: PE4987 - 1619 Carling Ave, Ottawa ON, Ottawa, ON



	Project Property		Expressway		Industrial and Resource - Regions		National Park
	Buffer Outline		Principal Highway		Main Line		Provincial or Territorial Park
	Eris Sites with Higher Elevation		Secondary Highway		Sidetrack		Other Park
	Eris Sites with Same Elevation		Major Road		Transit Line		Golf Course or Driving Range
	Eris Sites with Lower Elevation		Local road		Abandoned Line		Park or Sports Field
	Eris Sites with Unknown Elevation		Trail		Proposed Road		Other Recreation Area
			Ferry Route/Ice Road				

75°45'W

45°22'30"N

45°22'30"N

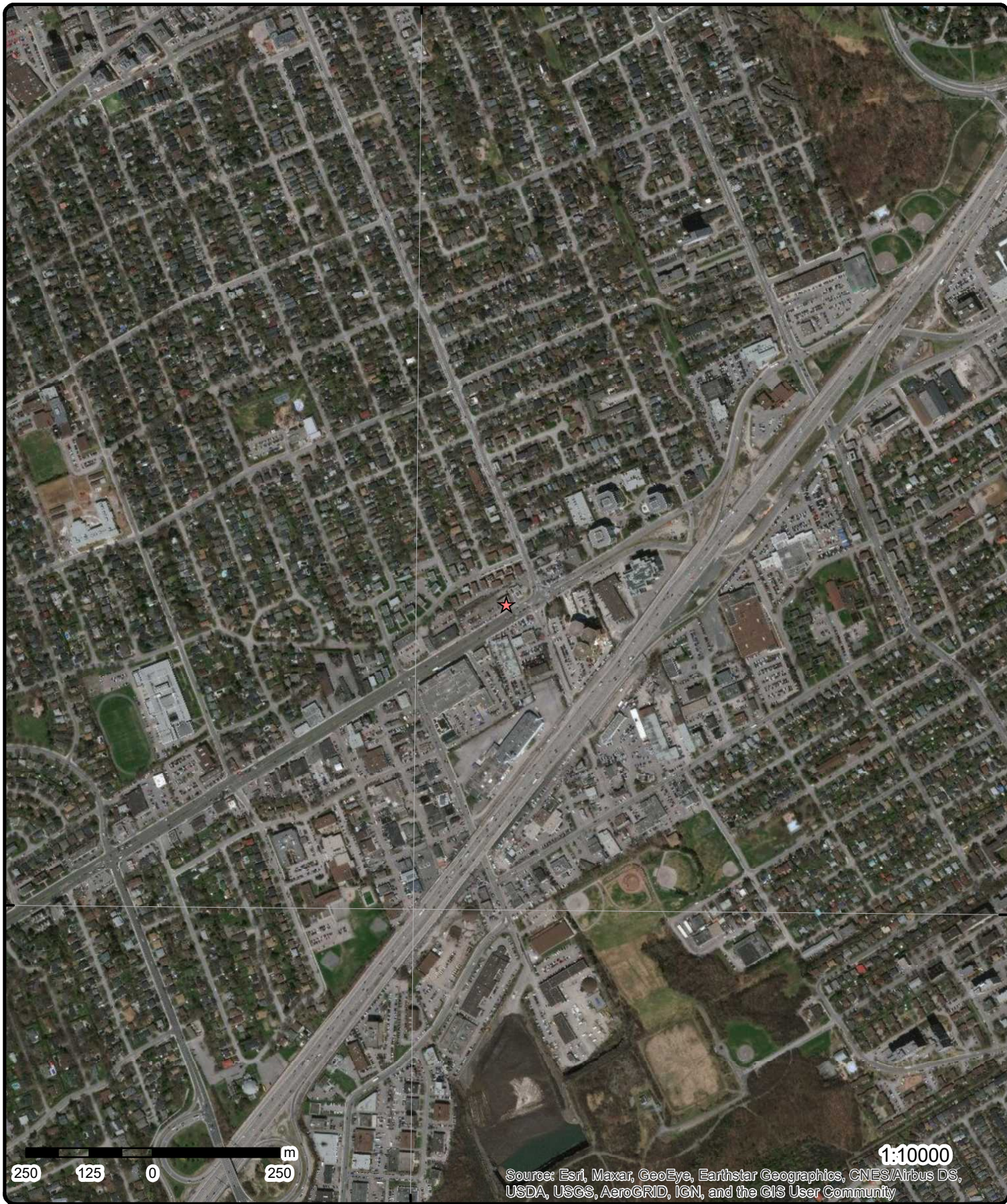

1:10000  
 Source: Esri, Maxar, GeoEye, Earthstar Geographics, CNES/Airbus DS, USDA, USGS, AeroGRID, IGN, and the GIS User Community

**Aerial** Year: 2015

**Address: PE4987 - 1619 Carling Ave, Ottawa ON, Ottawa, ON**

Source: ESRI World Imagery

Order Number: 20311300024



© ERIS Information Limited Partnership

75°46'30"W

75°45'W

75°43'30"W

45°24'N

45°24'N

45°22'30"N

45°22'30"N

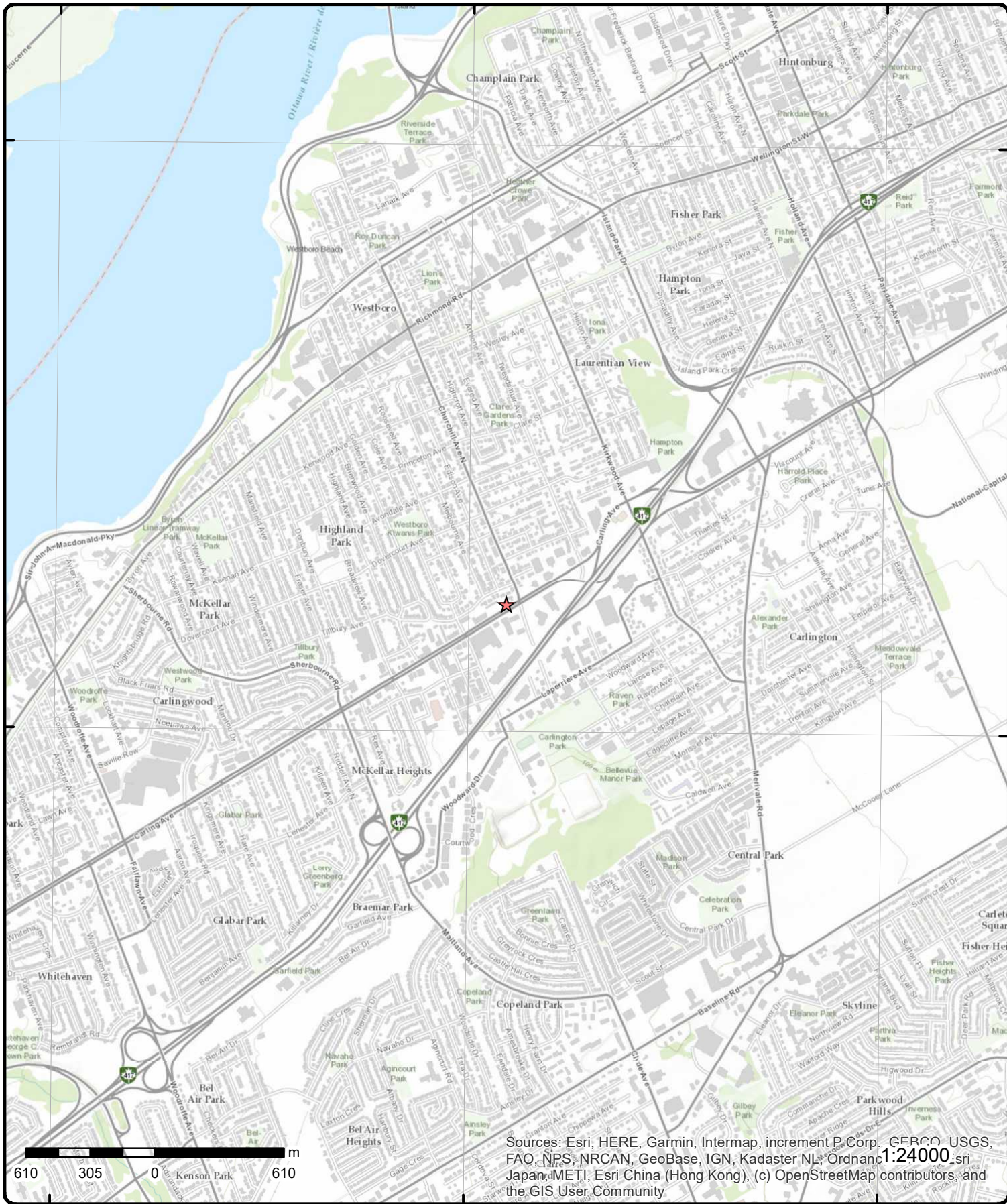

# Topographic Map

Address: PE4987 - 1619 Carling Ave, Ottawa ON, ON

Source: ESRI World Topographic Map

Order Number: 2031130024



© ERIS Information Limited Partnership

# Detail Report

Map Key	Number of Records	Direction/ Distance (m)	Elev/Diff (m)	Site	DB
<a href="#"><u>1</u></a>	1 of 2	-/0.0	77.9 / 0.00	Optical Properties Inc. 1619 Carling Avenue Ottawa ON K2A 1C4	GEN
<b>Generator No:</b> ON7717887 <b>Status:</b> <b>Approval Years:</b> 03,04,06 <b>Contam. Facility:</b> <b>MHSW Facility:</b> <b>SIC Code:</b> <b>SIC Description:</b>				<b>PO Box No:</b> <b>Country:</b> <b>Choice of Contact:</b> <b>Co Admin:</b> <b>Phone No Admin:</b>	
<b><u>Detail(s)</u></b>					
<b>Waste Class:</b>		221			
<b>Waste Class Desc:</b>		LIGHT FUELS			
<a href="#"><u>1</u></a>	2 of 2	-/0.0	77.9 / 0.00	Optical Properties Inc. 1619 Carling Avenue Ottawa ON K2A 1C4	GEN
<b>Generator No:</b> ON7717887 <b>Status:</b> <b>Approval Years:</b> 2009 <b>Contam. Facility:</b> <b>MHSW Facility:</b> <b>SIC Code:</b> 551113 <b>SIC Description:</b> Holding Companies				<b>PO Box No:</b> <b>Country:</b> <b>Choice of Contact:</b> <b>Co Admin:</b> <b>Phone No Admin:</b>	
<b><u>Detail(s)</u></b>					
<b>Waste Class:</b>		221			
<b>Waste Class Desc:</b>		LIGHT FUELS			
<a href="#"><u>2</u></a>	1 of 1	N/17.9	77.9 / 0.00	1619 CARLING AVE Ottawa ON	WWIS
<b>Well ID:</b> 7308474 <b>Construction Date:</b> <b>Primary Water Use:</b> Test Hole <b>Sec. Water Use:</b> Monitoring <b>Final Well Status:</b> Monitoring and Test Hole <b>Water Type:</b> <b>Casing Material:</b> <b>Audit No:</b> Z271845 <b>Tag:</b> A241968 <b>Construction Method:</b> <b>Elevation (m):</b> <b>Elevation Reliability:</b> <b>Depth to Bedrock:</b> <b>Well Depth:</b> <b>Overburden/Bedrock:</b>				<b>Data Entry Status:</b> <b>Data Src:</b> <b>Date Received:</b> 3/27/2018 <b>Selected Flag:</b> Yes <b>Abandonment Rec:</b> <b>Contractor:</b> 7323 <b>Form Version:</b> 7 <b>Owner:</b> <b>Street Name:</b> 1619 CARLING AVE <b>County:</b> OTTAWA <b>Municipality:</b> OTTAWA CITY <b>Site Info:</b> <b>Lot:</b> <b>Concession:</b> <b>Concession Name:</b>	

Map Key	Number of Records	Direction/ Distance (m)	Elev/Diff (m)	Site	DB
---------	-------------------	----------------------------	------------------	------	----

**Pump Rate:**  
**Static Water Level:**  
**Flowing (Y/N):**  
**Flow Rate:**  
**Clear/Cloudy:**

**Easting NAD83:**  
**Northing NAD83:**  
**Zone:**  
**UTM Reliability:**

PDF URL (Map):

**Bore Hole Information**

<b>Bore Hole ID:</b>	1007008373	<b>Elevation:</b>	
<b>DP2BR:</b>		<b>Elevrc:</b>	
<b>Spatial Status:</b>		<b>Zone:</b>	18
<b>Code OB:</b>		<b>East83:</b>	441461
<b>Code OB Desc:</b>		<b>North83:</b>	5025503
<b>Open Hole:</b>		<b>Org CS:</b>	UTM83
<b>Cluster Kind:</b>		<b>UTMRC:</b>	4
<b>Date Completed:</b>	3/8/2018	<b>UTMRC Desc:</b>	margin of error : 30 m - 100 m
<b>Remarks:</b>		<b>Location Method:</b>	wwr
<b>Elevrc Desc:</b>			
<b>Location Source Date:</b>			
<b>Improvement Location Source:</b>			
<b>Improvement Location Method:</b>			
<b>Source Revision Comment:</b>			
<b>Supplier Comment:</b>			

**Overburden and Bedrock**

**Materials Interval**

<b>Formation ID:</b>	1007246834
<b>Layer:</b>	2
<b>Color:</b>	2
<b>General Color:</b>	GREY
<b>Mat1:</b>	05
<b>Most Common Material:</b>	CLAY
<b>Mat2:</b>	28
<b>Mat2 Desc:</b>	SAND
<b>Mat3:</b>	
<b>Mat3 Desc:</b>	
<b>Formation Top Depth:</b>	2
<b>Formation End Depth:</b>	4
<b>Formation End Depth UOM:</b>	ft

**Overburden and Bedrock**

**Materials Interval**

<b>Formation ID:</b>	1007246835
<b>Layer:</b>	3
<b>Color:</b>	2
<b>General Color:</b>	GREY
<b>Mat1:</b>	15
<b>Most Common Material:</b>	LIMESTONE
<b>Mat2:</b>	
<b>Mat2 Desc:</b>	
<b>Mat3:</b>	74
<b>Mat3 Desc:</b>	LAYERED
<b>Formation Top Depth:</b>	4
<b>Formation End Depth:</b>	20
<b>Formation End Depth UOM:</b>	ft

**Overburden and Bedrock**

**Materials Interval**

<b>Map Key</b>	<b>Number of Records</b>	<b>Direction/ Distance (m)</b>	<b>Elev/Diff (m)</b>	<b>Site</b>	<b>DB</b>
<b>Formation ID:</b>		1007246833			
<b>Layer:</b>		1			
<b>Color:</b>		6			
<b>General Color:</b>		BROWN			
<b>Mat1:</b>		28			
<b>Most Common Material:</b>		SAND			
<b>Mat2:</b>		11			
<b>Mat2 Desc:</b>		GRAVEL			
<b>Mat3:</b>					
<b>Mat3 Desc:</b>					
<b>Formation Top Depth:</b>		0			
<b>Formation End Depth:</b>		2			
<b>Formation End Depth UOM:</b>		ft			
<b><u>Annular Space/Abandonment Sealing Record</u></b>					
<b>Plug ID:</b>		1007246844			
<b>Layer:</b>		1			
<b>Plug From:</b>		0			
<b>Plug To:</b>		8			
<b>Plug Depth UOM:</b>		ft			
<b><u>Annular Space/Abandonment Sealing Record</u></b>					
<b>Plug ID:</b>		1007246845			
<b>Layer:</b>		2			
<b>Plug From:</b>		8			
<b>Plug To:</b>		20			
<b>Plug Depth UOM:</b>		ft			
<b><u>Method of Construction &amp; Well Use</u></b>					
<b>Method Construction ID:</b>		1007246843			
<b>Method Construction Code:</b>		6			
<b>Method Construction:</b>		Boring			
<b>Other Method Construction:</b>					
<b><u>Pipe Information</u></b>					
<b>Pipe ID:</b>		1007246832			
<b>Casing No:</b>		0			
<b>Comment:</b>					
<b>Alt Name:</b>					
<b><u>Construction Record - Casing</u></b>					
<b>Casing ID:</b>		1007246839			
<b>Layer:</b>		1			
<b>Material:</b>		5			
<b>Open Hole or Material:</b>		PLASTIC			
<b>Depth From:</b>		0			
<b>Depth To:</b>		10			
<b>Casing Diameter:</b>		1.5			
<b>Casing Diameter UOM:</b>		inch			
<b>Casing Depth UOM:</b>		ft			
<b><u>Construction Record - Screen</u></b>					



Map Key	Number of Records	Direction/ Distance (m)	Elev/Diff (m)	Site	DB
Screen ID:		1007246840			
Layer:		1			
Slot:		.10			
Screen Top Depth:		10			
Screen End Depth:		20			
Screen Material:		5			
Screen Depth UOM:		ft			
Screen Diameter UOM:		inch			
Screen Diameter:		1.5			

**Water Details**

Water ID:	1007246838
Layer:	
Kind Code:	
Kind:	
Water Found Depth:	
Water Found Depth UOM:	ft

**Hole Diameter**

Hole ID:	1007246836
Diameter:	8
Depth From:	0
Depth To:	4
Hole Depth UOM:	ft
Hole Diameter UOM:	inch

**Hole Diameter**

Hole ID:	1007246837
Diameter:	4
Depth From:	4
Depth To:	20
Hole Depth UOM:	ft
Hole Diameter UOM:	inch

<u>3</u>	1 of 1	NW/24.2	77.9 / 0.00	ON	WWIS
Well ID:	1508001				
Construction Date:				Data Entry Status:	
Primary Water Use:	Commerical			Data Src:	1
Sec. Water Use:	0			Date Received:	7/23/1956
Final Well Status:	Water Supply			Selected Flag:	Yes
Water Type:				Abandonment Rec:	
Casing Material:				Contractor:	3601
Audit No:				Form Version:	1
Tag:				Owner:	
Construction Method:				Street Name:	
Elevation (m):				County:	OTTAWA
Elevation Reliability:				Municipality:	OTTAWA CITY
Depth to Bedrock:				Site Info:	
Well Depth:				Lot:	
Overburden/Bedrock:				Concession:	
Pump Rate:				Concession Name:	
Static Water Level:				Easting NAD83:	
Flowing (Y/N):				Northing NAD83:	
Flow Rate:				Zone:	
Clear/Cloudy:				UTM Reliability:	

Map Key	Number of Records	Direction/ Distance (m)	Elev/Diff (m)	Site	DB
---------	-------------------	----------------------------	------------------	------	----

PDF URL (Map): [https://d2khazk8e83rdv.cloudfront.net/moe\\_mapping/downloads/2Water/Wells\\_pdfs/150\1508001.pdf](https://d2khazk8e83rdv.cloudfront.net/moe_mapping/downloads/2Water/Wells_pdfs/150\1508001.pdf)

**Bore Hole Information**

<b>Bore Hole ID:</b>	10030036	<b>Elevation:</b>	77.149673
<b>DP2BR:</b>	4	<b>Elevrc:</b>	
<b>Spatial Status:</b>		<b>Zone:</b>	18
<b>Code OB:</b>	r	<b>East83:</b>	441450.7
<b>Code OB Desc:</b>	Bedrock	<b>North83:</b>	5025507
<b>Open Hole:</b>		<b>Org CS:</b>	
<b>Cluster Kind:</b>		<b>UTMRC:</b>	9
<b>Date Completed:</b>	4/12/1956	<b>UTMRC Desc:</b>	unknown UTM
<b>Remarks:</b>		<b>Location Method:</b>	p9
<b>Elevrc Desc:</b>			
<b>Location Source Date:</b>			
<b>Improvement Location Source:</b>			
<b>Improvement Location Method:</b>			
<b>Source Revision Comment:</b>			
<b>Supplier Comment:</b>			

**Overburden and Bedrock  
Materials Interval**

<b>Formation ID:</b>	931008573
<b>Layer:</b>	1
<b>Color:</b>	
<b>General Color:</b>	
<b>Mat1:</b>	05
<b>Most Common Material:</b>	CLAY
<b>Mat2:</b>	
<b>Mat2 Desc:</b>	
<b>Mat3:</b>	
<b>Mat3 Desc:</b>	
<b>Formation Top Depth:</b>	0
<b>Formation End Depth:</b>	4
<b>Formation End Depth UOM:</b>	ft

**Overburden and Bedrock  
Materials Interval**

<b>Formation ID:</b>	931008574
<b>Layer:</b>	2
<b>Color:</b>	
<b>General Color:</b>	
<b>Mat1:</b>	15
<b>Most Common Material:</b>	LIMESTONE
<b>Mat2:</b>	
<b>Mat2 Desc:</b>	
<b>Mat3:</b>	
<b>Mat3 Desc:</b>	
<b>Formation Top Depth:</b>	4
<b>Formation End Depth:</b>	250
<b>Formation End Depth UOM:</b>	ft

**Method of Construction & Well  
Use**

<b>Method Construction ID:</b>	961508001
<b>Method Construction Code:</b>	1
<b>Method Construction:</b>	Cable Tool
<b>Other Method Construction:</b>	

<b>Map Key</b>	<b>Number of Records</b>	<b>Direction/ Distance (m)</b>	<b>Elev/Diff (m)</b>	<b>Site</b>	<b>DB</b>
<b><u>Pipe Information</u></b>					
<b>Pipe ID:</b>		10578606			
<b>Casing No:</b>		1			
<b>Comment:</b>					
<b>Alt Name:</b>					
<b><u>Construction Record - Casing</u></b>					
<b>Casing ID:</b>		930052729			
<b>Layer:</b>		2			
<b>Material:</b>		4			
<b>Open Hole or Material:</b>		OPEN HOLE			
<b>Depth From:</b>					
<b>Depth To:</b>		250			
<b>Casing Diameter:</b>		5			
<b>Casing Diameter UOM:</b>		inch			
<b>Casing Depth UOM:</b>		ft			
<b><u>Construction Record - Casing</u></b>					
<b>Casing ID:</b>		930052728			
<b>Layer:</b>		1			
<b>Material:</b>		1			
<b>Open Hole or Material:</b>		STEEL			
<b>Depth From:</b>					
<b>Depth To:</b>		4			
<b>Casing Diameter:</b>		5			
<b>Casing Diameter UOM:</b>		inch			
<b>Casing Depth UOM:</b>		ft			
<b><u>Results of Well Yield Testing</u></b>					
<b>Pump Test ID:</b>		991508001			
<b>Pump Set At:</b>					
<b>Static Level:</b>		40			
<b>Final Level After Pumping:</b>		64			
<b>Recommended Pump Depth:</b>					
<b>Pumping Rate:</b>		12			
<b>Flowing Rate:</b>					
<b>Recommended Pump Rate:</b>					
<b>Levels UOM:</b>		ft			
<b>Rate UOM:</b>		GPM			
<b>Water State After Test Code:</b>		1			
<b>Water State After Test:</b>		CLEAR			
<b>Pumping Test Method:</b>		1			
<b>Pumping Duration HR:</b>		2			
<b>Pumping Duration MIN:</b>		0			
<b>Flowing:</b>		No			
<b><u>Water Details</u></b>					
<b>Water ID:</b>		933462324			
<b>Layer:</b>		1			
<b>Kind Code:</b>		1			
<b>Kind:</b>		FRESH			
<b>Water Found Depth:</b>		250			
<b>Water Found Depth UOM:</b>		ft			

Map Key	Number of Records	Direction/ Distance (m)	Elev/Diff (m)	Site	DB
<u>4</u>	1 of 1	E/33.6	77.9 / -0.01	1607 CARLING AVENUE OTTAWA ON	WWIS

<b>Well ID:</b>	1536753	<b>Data Entry Status:</b>	
<b>Construction Date:</b>		<b>Data Src:</b>	
<b>Primary Water Use:</b>		<b>Date Received:</b>	10/17/2006
<b>Sec. Water Use:</b>		<b>Selected Flag:</b>	Yes
<b>Final Well Status:</b>	Abandoned-Other	<b>Abandonment Rec:</b>	Yes
<b>Water Type:</b>		<b>Contractor:</b>	1844
<b>Casing Material:</b>		<b>Form Version:</b>	3
<b>Audit No:</b>	Z50491	<b>Owner:</b>	
<b>Tag:</b>		<b>Street Name:</b>	1607 CARLING AVENUE
<b>Construction Method:</b>		<b>County:</b>	OTTAWA
<b>Elevation (m):</b>		<b>Municipality:</b>	OTTAWA CITY
<b>Elevation Reliability:</b>		<b>Site Info:</b>	
<b>Depth to Bedrock:</b>		<b>Lot:</b>	
<b>Well Depth:</b>		<b>Concession:</b>	
<b>Overburden/Bedrock:</b>		<b>Concession Name:</b>	
<b>Pump Rate:</b>		<b>Easting NAD83:</b>	
<b>Static Water Level:</b>		<b>Northing NAD83:</b>	
<b>Flowing (Y/N):</b>		<b>Zone:</b>	
<b>Flow Rate:</b>		<b>UTM Reliability:</b>	
<b>Clear/Cloudy:</b>			

**PDF URL (Map):** [https://d2khazk8e83rdv.cloudfront.net/moe\\_mapping/downloads/2Water/Wells\\_pdfs/153\1536753.pdf](https://d2khazk8e83rdv.cloudfront.net/moe_mapping/downloads/2Water/Wells_pdfs/153\1536753.pdf)

#### Bore Hole Information

<b>Bore Hole ID:</b>	11691847	<b>Elevation:</b>	76.989356
<b>DP2BR:</b>		<b>Elevrc:</b>	
<b>Spatial Status:</b>		<b>Zone:</b>	18
<b>Code OB:</b>	u	<b>East83:</b>	441494
<b>Code OB Desc:</b>	all layers are unknown type	<b>North83:</b>	5025492
<b>Open Hole:</b>		<b>Org CS:</b>	UTM83
<b>Cluster Kind:</b>		<b>UTMRC:</b>	3
<b>Date Completed:</b>	8/14/2006	<b>UTMRC Desc:</b>	margin of error : 10 - 30 m
<b>Remarks:</b>		<b>Location Method:</b>	wwr
<b>Elevrc Desc:</b>			
<b>Location Source Date:</b>			
<b>Improvement Location Source:</b>			
<b>Improvement Location Method:</b>			
<b>Source Revision Comment:</b>			
<b>Supplier Comment:</b>			

#### Overburden and Bedrock Materials Interval

<b>Formation ID:</b>	933070858
<b>Layer:</b>	1
<b>Color:</b>	
<b>General Color:</b>	
<b>Mat1:</b>	
<b>Most Common Material:</b>	
<b>Mat2:</b>	
<b>Mat2 Desc:</b>	
<b>Mat3:</b>	
<b>Mat3 Desc:</b>	
<b>Formation Top Depth:</b>	0
<b>Formation End Depth:</b>	3.9
<b>Formation End Depth UOM:</b>	m

#### Annular Space/Abandonment Sealing Record

Map Key	Number of Records	Direction/ Distance (m)	Elev/Diff (m)	Site	DB
<b>Plug ID:</b>		933286524			
<b>Layer:</b>		1			
<b>Plug From:</b>		0			
<b>Plug To:</b>		3.9			
<b>Plug Depth UOM:</b>		m			
<b><u>Method of Construction &amp; Well Use</u></b>					
<b>Method Construction ID:</b>		961536753			
<b>Method Construction Code:</b>		B			
<b>Method Construction:</b>		Other Method			
<b>Other Method Construction:</b>					
<b><u>Pipe Information</u></b>					
<b>Pipe ID:</b>		11696713			
<b>Casing No:</b>		1			
<b>Comment:</b>					
<b>Alt Name:</b>					
<b><u>Hole Diameter</u></b>					
<b>Hole ID:</b>		11755415			
<b>Diameter:</b>		20			
<b>Depth From:</b>		0			
<b>Depth To:</b>		3.9			
<b>Hole Depth UOM:</b>		m			
<b>Hole Diameter UOM:</b>		cm			
<b>5</b>	1 of 30	<b>NE/38.0</b>	<b>77.9 / -0.02</b>	<b>TRANSPORT TRUCK SHELL STATION 1607 CAROLING AVENUE TRANSPORT TRUCK (CARGO) OTTAWA CITY ON</b>	<b>SPL</b>
<b>Ref No:</b>	110463			<b>Discharger Report:</b>	
<b>Site No:</b>				<b>Material Group:</b>	
<b>Incident Dt:</b>	2/28/1995			<b>Health/Env Conseq:</b>	
<b>Year:</b>				<b>Client Type:</b>	
<b>Incident Cause:</b>	PIPE/HOSE LEAK			<b>Sector Type:</b>	
<b>Incident Event:</b>				<b>Agency Involved:</b>	
<b>Contaminant Code:</b>				<b>Nearest Watercourse:</b>	
<b>Contaminant Name:</b>				<b>Site Address:</b>	
<b>Contaminant Limit 1:</b>				<b>Site District Office:</b>	
<b>Contam Limit Freq 1:</b>				<b>Site Postal Code:</b>	
<b>Contaminant UN No 1:</b>				<b>Site Region:</b>	
<b>Environment Impact:</b>	NOT ANTICIPATED			<b>Site Municipality:</b>	20101
<b>Nature of Impact:</b>	Other			<b>Site Lot:</b>	
<b>Receiving Medium:</b>	LAND			<b>Site Conc:</b>	
<b>Receiving Env:</b>				<b>Northing:</b>	
<b>MOE Response:</b>				<b>Easting:</b>	MCCR
<b>Dt MOE Arvl on Scn:</b>				<b>Site Geo Ref Accu:</b>	
<b>MOE Reported Dt:</b>	3/1/1995			<b>Site Map Datum:</b>	
<b>Dt Document Closed:</b>				<b>SAC Action Class:</b>	
<b>Incident Reason:</b>	ERROR			<b>Source Type:</b>	
<b>Site Name:</b>					
<b>Site County/District:</b>					
<b>Site Geo Ref Meth:</b>					
<b>Incident Summary:</b>	PAYNE CARTAGE LTD.- 1L GASOLINE TO ASPHALT :CLEANED UP				
<b>Contaminant Qty:</b>					

Map Key	Number of Records	Direction/ Distance (m)	Elev/Diff (m)	Site	DB
<a href="#">5</a>	2 of 30	NE/38.0	77.9 / -0.02	SHELL CANADA PRODUCTS LTD. 1607 CARLING AVE. SERVICE STATION OTTAWA CITY ON K2A 1C4	SPL
<b>Ref No:</b>	89912			<b>Discharger Report:</b>	
<b>Site No:</b>				<b>Material Group:</b>	
<b>Incident Dt:</b>	8/17/1993			<b>Health/Env Conseq:</b>	
<b>Year:</b>				<b>Client Type:</b>	
<b>Incident Cause:</b>	VALVE/FITTING LEAK OR FAILURE			<b>Sector Type:</b>	
<b>Incident Event:</b>				<b>Agency Involved:</b>	
<b>Contaminant Code:</b>				<b>Nearest Watercourse:</b>	
<b>Contaminant Name:</b>				<b>Site Address:</b>	
<b>Contaminant Limit 1:</b>				<b>Site District Office:</b>	
<b>Contam Limit Freq 1:</b>				<b>Site Postal Code:</b>	
<b>Contaminant UN No 1:</b>				<b>Site Region:</b>	
<b>Environment Impact:</b>	POSSIBLE			<b>Site Municipality:</b>	20101
<b>Nature of Impact:</b>	Water course or lake			<b>Site Lot:</b>	
<b>Receiving Medium:</b>	LAND			<b>Site Conc:</b>	
<b>Receiving Env:</b>				<b>Northing:</b>	
<b>MOE Response:</b>				<b>Easting:</b>	WORKS
<b>Dt MOE Arvl on Scn:</b>				<b>Site Geo Ref Accu:</b>	
<b>MOE Reported Dt:</b>	8/17/1993			<b>Site Map Datum:</b>	
<b>Dt Document Closed:</b>				<b>SAC Action Class:</b>	
<b>Incident Reason:</b>	UNKNOWN			<b>Source Type:</b>	
<b>Site Name:</b>					
<b>Site County/District:</b>					
<b>Site Geo Ref Meth:</b>					
<b>Incident Summary:</b>	SHELL: GASOLINE LEAK FROM UNDER PUMP; POSSIBLY TO NEARBY SEWER				
<b>Contaminant Qty:</b>					

<a href="#">5</a>	3 of 30	NE/38.0	77.9 / -0.02	SOUTHLAND CANADA 2830 ATTN MARYANN GRAHOVAC 1607 CARLING AV OTTAWA ON K2A1C4	PRT
<b>Location ID:</b>	20002				
<b>Type:</b>	retail				
<b>Expiry Date:</b>	1996-04-30				
<b>Capacity (L):</b>	81600				
<b>Licence #:</b>	0076360072				

<a href="#">5</a>	4 of 30	NE/38.0	77.9 / -0.02	SHELL CANADA PRODUCTS LTD. 1607 CARLING AVE. SHELL S.S. SERVICE STATION OTTAWA CITY ON K2A 1C4	SPL
<b>Ref No:</b>	124139			<b>Discharger Report:</b>	
<b>Site No:</b>				<b>Material Group:</b>	
<b>Incident Dt:</b>	//			<b>Health/Env Conseq:</b>	
<b>Year:</b>				<b>Client Type:</b>	
<b>Incident Cause:</b>	PIPE/HOSE LEAK			<b>Sector Type:</b>	
<b>Incident Event:</b>				<b>Agency Involved:</b>	
<b>Contaminant Code:</b>				<b>Nearest Watercourse:</b>	
<b>Contaminant Name:</b>				<b>Site Address:</b>	
<b>Contaminant Limit 1:</b>				<b>Site District Office:</b>	
<b>Contam Limit Freq 1:</b>				<b>Site Postal Code:</b>	
<b>Contaminant UN No 1:</b>				<b>Site Region:</b>	
<b>Environment Impact:</b>	CONFIRMED			<b>Site Municipality:</b>	20101
<b>Nature of Impact:</b>	Soil contamination			<b>Site Lot:</b>	
<b>Receiving Medium:</b>	LAND			<b>Site Conc:</b>	
<b>Receiving Env:</b>				<b>Northing:</b>	

Map Key	Number of Records	Direction/ Distance (m)	Elev/Diff (m)	Site	DB
<b>MOE Response:</b> <b>Dt MOE Arvl on Scrn:</b> <b>MOE Reported Dt:</b> 3/11/1996 <b>Dt Document Closed:</b> <b>Incident Reason:</b> EQUIPMENT FAILURE <b>Site Name:</b> <b>Site County/District:</b> <b>Site Geo Ref Meth:</b> <b>Incident Summary:</b> SHELL CANADA PRODUCTS- U/G LINE LEAK, GASOLINE VAPOURS TO STORM SEWER. <b>Contaminant Qty:</b>				<b>Easting:</b> <b>Site Geo Ref Accu:</b> <b>Site Map Datum:</b> <b>SAC Action Class:</b> <b>Source Type:</b>	OTTAWA WORKS

<u>5</u>	5 of 30	NE/38.0	77.9 / -0.02	<b>Shell Canada Products</b> <b>1607 Carling Ave</b> <b>Ottawa ON K2A 1C4</b>	GEN
<b>Generator No:</b> ON3205275 <b>Status:</b> <b>Approval Years:</b> 03,04,05,06,07,08 <b>Contam. Facility:</b> <b>MHSW Facility:</b> <b>SIC Code:</b> 447110 <b>SIC Description:</b> Gasoline Stations with Convenience Stores		<b>PO Box No:</b> <b>Country:</b> <b>Choice of Contact:</b> <b>Co Admin:</b> <b>Phone No Admin:</b>			
<b><u>Detail(s)</u></b>					
<b>Waste Class:</b> 221					
<b>Waste Class Desc:</b> LIGHT FUELS					
<b>Waste Class:</b> 252					
<b>Waste Class Desc:</b> WASTE OILS & LUBRICANTS					

<u>5</u>	6 of 30	NE/38.0	77.9 / -0.02	<b>6087981 CANADA INC</b> <b>1607 CARLING AV</b> <b>OTTAWA ON K2A 1C4</b>	FSTH
<b>License Issue Date:</b> 10/29/2004 <b>Tank Status:</b> Licensed <b>Tank Status As Of:</b> August 2007 <b>Operation Type:</b> Retail Fuel Outlet <b>Facility Type:</b> Gasoline Station - Self Serve					
<b><u>--Details--</u></b>					
<b>Status:</b> Active					
<b>Year of Installation:</b> 1974					
<b>Corrosion Protection:</b>					
<b>Capacity:</b> 18100					
<b>Tank Fuel Type:</b> Liquid Fuel Single Wall UST - Gasoline					
<b>Status:</b> Active					
<b>Year of Installation:</b> 1974					
<b>Corrosion Protection:</b>					
<b>Capacity:</b> 22700					
<b>Tank Fuel Type:</b> Liquid Fuel Single Wall UST - Gasoline					
<b>Status:</b> Active					
<b>Year of Installation:</b> 1974					
<b>Corrosion Protection:</b>					
<b>Capacity:</b> 22700					
<b>Tank Fuel Type:</b> Liquid Fuel Single Wall UST - Gasoline					
<b>Status:</b> Active					
<b>Year of Installation:</b> 1974					

Map Key	Number of Records	Direction/ Distance (m)	Elev/Diff (m)	Site	DB
<b>Corrosion Protection:</b>					
<b>Capacity:</b>		18100			
<b>Tank Fuel Type:</b>		Liquid Fuel Single Wall UST - Gasoline			
<u>5</u>	7 of 30	NE/38.0	77.9 / -0.02	6087981 CANADA INC 1607 CARLING AV OTTAWA ON K2A 1C4	FSTH
<b>License Issue Date:</b>		10/29/2004 10:59:00 AM			
<b>Tank Status:</b>		Licensed			
<b>Tank Status As Of:</b>		December 2008			
<b>Operation Type:</b>		Retail Fuel Outlet			
<b>Facility Type:</b>		Gasoline Station - Self Serve			
<b>--Details--</b>					
<b>Status:</b>		Active			
<b>Year of Installation:</b>		1996			
<b>Corrosion Protection:</b>					
<b>Capacity:</b>		35000			
<b>Tank Fuel Type:</b>		Liquid Fuel Double Wall UST - Gasoline			
<b>Status:</b>		Active			
<b>Year of Installation:</b>		1996			
<b>Corrosion Protection:</b>					
<b>Capacity:</b>		35000			
<b>Tank Fuel Type:</b>		Liquid Fuel Double Wall UST - Gasoline			
<b>Status:</b>		Active			
<b>Year of Installation:</b>		1996			
<b>Corrosion Protection:</b>					
<b>Capacity:</b>		35000			
<b>Tank Fuel Type:</b>		Liquid Fuel Double Wall UST - Gasoline			
<u>5</u>	8 of 30	NE/38.0	77.9 / -0.02	6087981 CANADA INC 1607 CARLING AV OTTAWA ON	DTNK
<b><u>Delisted Expired Fuel Safety Facilities</u></b>					
<b>Instance No:</b>		10381941			
<b>Status:</b>		EXPIRED			
<b>Instance ID:</b>		17101			
<b>Instance Type:</b>		FS Facility			
<b>Description:</b>		FS Cylinder Exchange			
<b>TSSA Program Area:</b>					
<b>Maximum Hazard Rank:</b>					
<b>Facility Type:</b>					
<b>Expired Date:</b>					
<b>Original Source:</b>		EXP			
<b>Record Date:</b>		Up to Mar 2012			
<u>5</u>	9 of 30	NE/38.0	77.9 / -0.02	6087981 CANADA INC 1607 CARLING AV OTTAWA ON K2A 1C4	DTNK
<b><u>Delisted Expired Fuel Safety</u></b>					



Map Key	Number of Records	Direction/ Distance (m)	Elev/Diff (m)	Site	DB
<b><u>Facilities</u></b>					
<b>Instance No:</b>		9951570			
<b>Status:</b>		EXPIRED			
<b>Instance ID:</b>					
<b>Instance Type:</b>		FS Facility			
<b>Description:</b>					
<b>TSSA Program Area:</b>					
<b>Maximum Hazard Rank:</b>					
<b>Facility Type:</b>					
<b>Expired Date:</b>		3/2/2010 16:04			
<b>Original Source:</b>		EXP			
<b>Record Date:</b>		Up to May 2013			
<a href="#">5</a>	10 of 30	NE/38.0	77.9 / -0.02	6087981 CANADA INC 1607 CARLING AV OTTAWA ON	DTNK
<b><u>Delisted Expired Fuel Safety Facilities</u></b>					
<b>Instance No:</b>		11113361			
<b>Status:</b>		EXPIRED			
<b>Instance ID:</b>		69130			
<b>Instance Type:</b>		FS Piping			
<b>Description:</b>		FS Piping			
<b>TSSA Program Area:</b>					
<b>Maximum Hazard Rank:</b>					
<b>Facility Type:</b>					
<b>Expired Date:</b>					
<b>Original Source:</b>		EXP			
<b>Record Date:</b>		Up to Mar 2012			
<a href="#">5</a>	11 of 30	NE/38.0	77.9 / -0.02	6087981 CANADA INC 1607 CARLING AV OTTAWA ON	DTNK
<b><u>Delisted Expired Fuel Safety Facilities</u></b>					
<b>Instance No:</b>		11113393			
<b>Status:</b>		EXPIRED			
<b>Instance ID:</b>		69680			
<b>Instance Type:</b>		FS Piping			
<b>Description:</b>		FS Piping			
<b>TSSA Program Area:</b>					
<b>Maximum Hazard Rank:</b>					
<b>Facility Type:</b>					
<b>Expired Date:</b>					
<b>Original Source:</b>		EXP			
<b>Record Date:</b>		Up to Mar 2012			
<a href="#">5</a>	12 of 30	NE/38.0	77.9 / -0.02	6087981 CANADA INC 1607 CARLING AV OTTAWA ON	DTNK
<b><u>Delisted Expired Fuel Safety Facilities</u></b>					

Map Key	Number of Records	Direction/ Distance (m)	Elev/Diff (m)	Site	DB
<b>Instance No:</b> 11113332 <b>Status:</b> EXPIRED <b>Instance ID:</b> 69813 <b>Instance Type:</b> FS Piping <b>Description:</b> FS Piping <b>TSSA Program Area:</b> <b>Maximum Hazard Rank:</b> <b>Facility Type:</b> <b>Expired Date:</b> <b>Original Source:</b> EXP <b>Record Date:</b> Up to Mar 2012					

<a href="#">5</a>	13 of 30	NE/38.0	77.9 / -0.02	6087981 CANADA INC 1607 CARLING AV OTTAWA ON	DTNK
-------------------	----------	---------	--------------	--	------

**Delisted Expired Fuel Safety Facilities**

**Instance No:** 11113306  
**Status:** EXPIRED  
**Instance ID:** 69918  
**Instance Type:** FS Piping  
**Description:** FS Piping  
**TSSA Program Area:**  
**Maximum Hazard Rank:**  
**Facility Type:**  
**Expired Date:**  
**Original Source:** EXP  
**Record Date:** Up to Mar 2012

<a href="#">5</a>	14 of 30	NE/38.0	77.9 / -0.02	Shell Canada Products 1607 Carling Ave Ottawa ON K2A 1C4	GEN
-------------------	----------	---------	--------------	--	-----

<b>Generator No:</b>	ON3205275	<b>PO Box No:</b>	
<b>Status:</b>		<b>Country:</b>	
<b>Approval Years:</b>	2009	<b>Choice of Contact:</b>	
<b>Contam. Facility:</b>		<b>Co Admin:</b>	
<b>MHSW Facility:</b>		<b>Phone No Admin:</b>	
<b>SIC Code:</b>	447110		
<b>SIC Description:</b>	Gasoline Stations with Convenience Stores		

**Detail(s)**

<b>Waste Class:</b>	221
<b>Waste Class Desc:</b>	LIGHT FUELS
<b>Waste Class:</b>	252
<b>Waste Class Desc:</b>	WASTE OILS & LUBRICANTS

<a href="#">5</a>	15 of 30	NE/38.0	77.9 / -0.02	CITY OF OTTAWA 1607 CARLING AVENUE OTTAWA ON K2A 1C4	GEN
-------------------	----------	---------	--------------	--	-----

<b>Generator No:</b>	ON3638759	<b>PO Box No:</b>	
<b>Status:</b>		<b>Country:</b>	
<b>Approval Years:</b>	2009	<b>Choice of Contact:</b>	
<b>Contam. Facility:</b>		<b>Co Admin:</b>	
<b>MHSW Facility:</b>		<b>Phone No Admin:</b>	

Map Key	Number of Records	Direction/ Distance (m)	Elev/Diff (m)	Site	DB
SIC Code: 237310		SIC Description: Highway Street and Bridge Construction			
<u>Detail(s)</u>					
Waste Class: 221		Waste Class Desc: LIGHT FUELS			
<u>5</u>	16 of 30	NE/38.0	77.9 / -0.02	Shell Canada Products 1607 Carling Ave Ottawa ON K2A 1C4	GEN
Generator No: ON3205275		Status:		PO Box No:	
Approval Years: 2010		Contam. Facility:		Country:	
MHSW Facility:		SIC Code: 447110		Choice of Contact:	
SIC Description: Gasoline Stations with Convenience Stores				Co Admin:	
				Phone No Admin:	
<u>Detail(s)</u>					
Waste Class: 221		Waste Class Desc: LIGHT FUELS			
Waste Class: 252		Waste Class Desc: WASTE OILS & LUBRICANTS			
<u>5</u>	17 of 30	NE/38.0	77.9 / -0.02	Shell Canada Products 1607 Carling Ave Ottawa ON K2A 1C4	GEN
Generator No: ON3205275		Status:		PO Box No:	
Approval Years: 2011		Contam. Facility:		Country:	
MHSW Facility:		SIC Code: 447110		Choice of Contact:	
SIC Description: Gasoline Stations with Convenience Stores				Co Admin:	
				Phone No Admin:	
<u>Detail(s)</u>					
Waste Class: 221		Waste Class Desc: LIGHT FUELS			
Waste Class: 252		Waste Class Desc: WASTE OILS & LUBRICANTS			
<u>5</u>	18 of 30	NE/38.0	77.9 / -0.02	2729362 ONTARIO INC. 1607 CARLING AVE OTTAWA K2A 1C4 ON CA 1607 CARLING AVE OTTAWA K2A 1C4 ON CA ON	FST
Instance No: 11457764		Status: Active		Manufacturer: NULL	
Cont Name:		Instance Type: FS Liquid Fuel Tank		Serial No: NULL	
Item: FS LIQUID FUEL TANK		Item Description: FS Liquid Fuel Tank		Ulc Standard: NULL	
Tank Type: Double Wall UST		Install Date: 5/15/2009		Quantity: 1	
				Unit of Measure: EA	
				Fuel Type: Gasoline	
				Fuel Type2: NULL	
				Fuel Type3: NULL	

Map Key	Number of Records	Direction/ Distance (m)	Elev/Diff (m)	Site	DB
<b>Install Year:</b>	1996			<b>Piping Steel:</b>	
<b>Years in Service:</b>	1.9			<b>Piping Galvanized:</b>	
<b>Model:</b>	NULL			<b>Tanks Single Wall St:</b>	
<b>Description:</b>				<b>Piping Underground:</b>	
<b>Capacity:</b>	36000			<b>Num Underground:</b>	
<b>Tank Material:</b>	Fiberglass (FRP)			<b>Panam Related:</b>	NULL
<b>Corrosion Protect:</b>	Fiberglass			<b>Panam Venue:</b>	NULL
<b>Overfill Protect:</b>					
<b>Facility Type:</b>	FS Liquid Fuel Tank				
<b>Parent Facility Type:</b>	FS Gasoline Station - Self Serve				
<b>Facility Location:</b>	1607 CARLING AVE OTTAWA K2A 1C4 ON CA				
<b>Device Installed Location:</b>	1607 CARLING AVE OTTAWA K2A 1C4 ON CA				

**Fuel Storage Tank Details**

**Owner Account Name:** 2729362 ONTARIO INC.

**Liquid Fuel Tank Details**

**Overfill Protection:** NULL  
**Owner Account Name:** 2479001 ONTARIO INC

<u>5</u>	19 of 30	NE/38.0	77.9 / -0.02	2729362 ONTARIO INC. 1607 CARLING AVE OTTAWA K2A 1C4 ON CA 1607 CARLING AVE OTTAWA K2A 1C4 ON CA ON	FST
----------	----------	---------	--------------	--	-----

<b>Instance No:</b>	11457783	<b>Manufacturer:</b>	NULL
<b>Status:</b>	Active	<b>Serial No:</b>	NULL
<b>Cont Name:</b>		<b>Ulc Standard:</b>	NULL
<b>Instance Type:</b>	FS Liquid Fuel Tank	<b>Quantity:</b>	1
<b>Item:</b>	FS LIQUID FUEL TANK	<b>Unit of Measure:</b>	EA
<b>Item Description:</b>	FS Liquid Fuel Tank	<b>Fuel Type:</b>	Gasoline
<b>Tank Type:</b>	Double Wall UST	<b>Fuel Type2:</b>	NULL
<b>Install Date:</b>	5/15/2009	<b>Fuel Type3:</b>	NULL
<b>Install Year:</b>	1996	<b>Piping Steel:</b>	
<b>Years in Service:</b>	1.9	<b>Piping Galvanized:</b>	
<b>Model:</b>	NULL	<b>Tanks Single Wall St:</b>	
<b>Description:</b>		<b>Piping Underground:</b>	
<b>Capacity:</b>	36000	<b>Num Underground:</b>	
<b>Tank Material:</b>	Fiberglass (FRP)	<b>Panam Related:</b>	NULL
<b>Corrosion Protect:</b>	Fiberglass	<b>Panam Venue:</b>	NULL
<b>Overfill Protect:</b>			
<b>Facility Type:</b>	FS Liquid Fuel Tank		
<b>Parent Facility Type:</b>	FS Gasoline Station - Self Serve		
<b>Facility Location:</b>	1607 CARLING AVE OTTAWA K2A 1C4 ON CA		
<b>Device Installed Location:</b>	1607 CARLING AVE OTTAWA K2A 1C4 ON CA		

**Fuel Storage Tank Details**

**Owner Account Name:** 2729362 ONTARIO INC.

**Liquid Fuel Tank Details**

**Overfill Protection:** NULL  
**Owner Account Name:** 2479001 ONTARIO INC

<u>5</u>	20 of 30	NE/38.0	77.9 / -0.02	2729362 ONTARIO INC. 1607 CARLING AVE OTTAWA K2A 1C4 ON CA 1607 CARLING AVE OTTAWA K2A 1C4 ON CA ON	FST
----------	----------	---------	--------------	--	-----

Map Key	Number of Records	Direction/ Distance (m)	Elev/Diff (m)	Site	DB
<b>Instance No:</b>	11457777			<b>Manufacturer:</b>	NULL
<b>Status:</b>	Active			<b>Serial No:</b>	NULL
<b>Cont Name:</b>				<b>Ulc Standard:</b>	NULL
<b>Instance Type:</b>	FS Liquid Fuel Tank			<b>Quantity:</b>	1
<b>Item:</b>	FS LIQUID FUEL TANK			<b>Unit of Measure:</b>	EA
<b>Item Description:</b>	FS Liquid Fuel Tank			<b>Fuel Type:</b>	Gasoline
<b>Tank Type:</b>	Double Wall UST			<b>Fuel Type2:</b>	NULL
<b>Install Date:</b>	5/15/2009			<b>Fuel Type3:</b>	NULL
<b>Install Year:</b>	1996			<b>Piping Steel:</b>	
<b>Years in Service:</b>	1.9			<b>Piping Galvanized:</b>	
<b>Model:</b>	NULL			<b>Tanks Single Wall St:</b>	
<b>Description:</b>				<b>Piping Underground:</b>	
<b>Capacity:</b>	36000			<b>Num Underground:</b>	
<b>Tank Material:</b>	Fiberglass (FRP)			<b>Panam Related:</b>	NULL
<b>Corrosion Protect:</b>	Fiberglass			<b>Panam Venue:</b>	NULL
<b>Overfill Protect:</b>					
<b>Facility Type:</b>	FS Liquid Fuel Tank				
<b>Parent Facility Type:</b>	FS Gasoline Station - Self Serve				
<b>Facility Location:</b>	1607 CARLING AVE OTTAWA K2A 1C4 ON CA				
<b>Device Installed Location:</b>	1607 CARLING AVE OTTAWA K2A 1C4 ON CA				
<b><u>Fuel Storage Tank Details</u></b>					
<b>Owner Account Name:</b>	2729362 ONTARIO INC.				
<b><u>Liquid Fuel Tank Details</u></b>					
<b>Overfill Protection:</b>	NULL				
<b>Owner Account Name:</b>	2479001 ONTARIO INC				
<b>5</b>	21 of 30	<b>NE/38.0</b>	<b>77.9 / -0.02</b>	<b>Shell Canada Products 1607 Carling Ave Ottawa ON K2A 1C4</b>	<b>GEN</b>
<b>Generator No:</b>	ON3205275			<b>PO Box No:</b>	
<b>Status:</b>				<b>Country:</b>	
<b>Approval Years:</b>	2012			<b>Choice of Contact:</b>	
<b>Contam. Facility:</b>				<b>Co Admin:</b>	
<b>MHSW Facility:</b>				<b>Phone No Admin:</b>	
<b>SIC Code:</b>	447110				
<b>SIC Description:</b>	Gasoline Stations with Convenience Stores				
<b><u>Detail(s)</u></b>					
<b>Waste Class:</b>	221				
<b>Waste Class Desc:</b>	LIGHT FUELS				
<b>Waste Class:</b>	252				
<b>Waste Class Desc:</b>	WASTE OILS & LUBRICANTS				
<b>5</b>	22 of 30	<b>NE/38.0</b>	<b>77.9 / -0.02</b>	<b>6087981 CANADA INC 1607 CARLING AVE OTTAWA ON K2A 1C4</b>	<b>DTNK</b>
<b><u>Delisted Expired Fuel Safety Facilities</u></b>					
<b>Instance No:</b>	11113319				
<b>Status:</b>	EXPIRED				

Map Key	Number of Records	Direction/ Distance (m)	Elev/Diff (m)	Site	DB
<b>Instance ID:</b> <b>Instance Type:</b> FS Liquid Fuel Tank <b>Description:</b> FS Gasoline Station - Self Serve <b>TSSA Program Area:</b> <b>Maximum Hazard Rank:</b> <b>Facility Type:</b> FS Liquid Fuel Tank <b>Expired Date:</b> 5/16/2009 <b>Original Source:</b> EXP <b>Record Date:</b> 28-FEB-2017					

<u>5</u>	23 of 30	NE/38.0	77.9 / -0.02	6087981 CANADA INC 1607 CARLING AVE OTTAWA ON K2A 1C4	DTNK
----------	----------	---------	--------------	---	------

**Delisted Expired Fuel Safety Facilities**

**Instance No:** 11113379  
**Status:** EXPIRED  
**Instance ID:**  
**Instance Type:** FS Liquid Fuel Tank  
**Description:** FS Gasoline Station - Self Serve  
**TSSA Program Area:**  
**Maximum Hazard Rank:**  
**Facility Type:** FS Liquid Fuel Tank  
**Expired Date:** 5/16/2009  
**Original Source:** EXP  
**Record Date:** 28-FEB-2017

<u>5</u>	24 of 30	NE/38.0	77.9 / -0.02	6087981 CANADA INC 1607 CARLING AVE OTTAWA ON K2A 1C4	DTNK
----------	----------	---------	--------------	---	------

**Delisted Expired Fuel Safety Facilities**

**Instance No:** 11113291  
**Status:** EXPIRED  
**Instance ID:**  
**Instance Type:** FS Liquid Fuel Tank  
**Description:** FS Gasoline Station - Self Serve  
**TSSA Program Area:**  
**Maximum Hazard Rank:**  
**Facility Type:** FS Liquid Fuel Tank  
**Expired Date:** 5/16/2009  
**Original Source:** EXP  
**Record Date:** 28-FEB-2017

<u>5</u>	25 of 30	NE/38.0	77.9 / -0.02	6087981 CANADA INC 1607 CARLING AVE OTTAWA ON K2A 1C4	DTNK
----------	----------	---------	--------------	---	------

**Delisted Expired Fuel Safety Facilities**

**Instance No:** 11113349  
**Status:** EXPIRED  
**Instance ID:**

Map Key	Number of Records	Direction/ Distance (m)	Elev/Diff (m)	Site	DB
<b>Instance Type:</b>		FS Liquid Fuel Tank			
<b>Description:</b>		FS Gasoline Station - Self Serve			
<b>TSSA Program Area:</b>					
<b>Maximum Hazard Rank:</b>					
<b>Facility Type:</b>		FS Liquid Fuel Tank			
<b>Expired Date:</b>		5/16/2009			
<b>Original Source:</b>		EXP			
<b>Record Date:</b>		28-FEB-2017			

<a href="#">5</a>	26 of 30	NE/38.0	77.9 / -0.02	Shell Canada Limited 1607 Carling Ave, Ottawa 2238 Carling Ave, Ottawa 962 Merivale Rd., Ottawa CITY OF OTTAWA ON	EBR
-------------------	----------	---------	--------------	---	-----

**EBR Registry No:** 012-7861  
**Ministry Ref No:** SR 1879794, 1879726,  
**Notice Type:** Instrument Decision  
**Notice Stage:** 848864716  
**Notice Date:** July 08, 2016  
**Proposal Date:** June 07, 2016  
**Year:** 2016  
**Instrument Type:** (Liquid Fuels Handling Code) - Liquid Fuels Handling Code Section  
**Off Instrument Name:**  
**Posted By:**  
**Company Name:** Shell Canada Limited  
**Site Address:**  
**Location Other:**  
**Proponent Name:**  
**Proponent Address:** 2751 Underhill Avenue, Burnaby British Columbia, Canada V5A 3C3  
**Comment Period:**  
**URL:**

**Decision Posted:**  
**Exception Posted:**  
**Section:**  
**Act 1:**  
**Act 2:**  
**Site Location Map:**

**Site Location Details:**

1607 Carling Ave, Ottawa 2238 Carling Ave, Ottawa 962 Merivale Rd., Ottawa CITY OF OTTAWA

<a href="#">5</a>	27 of 30	NE/38.0	77.9 / -0.02	Shell Canada Products 1607 Carling Ave Ottawa ON K2A 1C4	GEN
-------------------	----------	---------	--------------	--	-----

**Generator No:** ON3205275  
**Status:**  
**Approval Years:** 2015  
**Contam. Facility:** Yes  
**MHSW Facility:** No  
**SIC Code:** 447110  
**SIC Description:** 447110  
**PO Box No:**  
**Country:** Canada  
**Choice of Contact:** CO\_ADMIN  
**Co Admin:** Eric Kelly  
**Phone No Admin:** 613-226-2456 Ext.333

**Detail(s)**

**Waste Class:** 252  
**Waste Class Desc:** WASTE OILS & LUBRICANTS  
  
**Waste Class:** 221  
**Waste Class Desc:** LIGHT FUELS

<a href="#">5</a>	28 of 30	NE/38.0	77.9 / -0.02	Shell Canada Products 1607 Carling Ave Ottawa ON K2A 1C4	GEN
-------------------	----------	---------	--------------	--	-----

Map Key	Number of Records	Direction/ Distance (m)	Elev/Diff (m)	Site	DB
<b>Generator No:</b> ON3205275 <b>Status:</b> <b>Approval Years:</b> 2014 <b>Contam. Facility:</b> Yes <b>MHSW Facility:</b> No <b>SIC Code:</b> 447110 <b>SIC Description:</b> 447110					
<b>PO Box No:</b> <b>Country:</b> Canada <b>Choice of Contact:</b> CO_ADMIN <b>Co Admin:</b> Melanie Siewert <b>Phone No Admin:</b> 613-226-2456 Ext.221					
<b>Detail(s)</b>					
<b>Waste Class:</b> 221 <b>Waste Class Desc:</b> LIGHT FUELS					
<b>Waste Class:</b> 252 <b>Waste Class Desc:</b> WASTE OILS & LUBRICANTS					
<a href="#">5</a>	29 of 30	NE/38.0	77.9 / -0.02	Shell Canada 1607 Carling avenue ottawa ON K2A 1C4	GEN
<b>Generator No:</b> ON6165168 <b>Status:</b> Registered <b>Approval Years:</b> As of Dec 2018 <b>Contam. Facility:</b> <b>MHSW Facility:</b> <b>SIC Code:</b> <b>SIC Description:</b>					
<b>PO Box No:</b> <b>Country:</b> Canada <b>Choice of Contact:</b> <b>Co Admin:</b> <b>Phone No Admin:</b>					
<b>Detail(s)</b>					
<b>Waste Class:</b> 221 I <b>Waste Class Desc:</b> Light fuels					
<b>Waste Class:</b> 221 L <b>Waste Class Desc:</b> Light fuels					
<b>Waste Class:</b> 251 L <b>Waste Class Desc:</b> Waste oils/sludges (petroleum based)					
<a href="#">5</a>	30 of 30	NE/38.0	77.9 / -0.02	1607 CARLING AVE OTTAWA ON K2A 1C4	FST
<b>Instance No:</b> 64492365 <b>Status:</b> Active <b>Cont Name:</b> <b>Instance Type:</b> <b>Item:</b> FS GASOLINE STATION - SELF SERVE <b>Item Description:</b> <b>Tank Type:</b> <b>Install Date:</b> <b>Install Year:</b> <b>Years in Service:</b> <b>Model:</b> <b>Description:</b> <b>Capacity:</b> <b>Tank Material:</b> <b>Corrosion Protect:</b> <b>Overfill Protect:</b> <b>Facility Type:</b> <b>Parent Facility Type:</b> <b>Facility Location:</b> <b>Device Installed Location:</b>					
<b>Manufacturer:</b> <b>Serial No:</b> <b>Ulc Standard:</b> <b>Quantity:</b> <b>Unit of Measure:</b> <b>Fuel Type:</b> <b>Fuel Type2:</b> <b>Fuel Type3:</b> <b>Piping Steel:</b> 0 <b>Piping Galvanized:</b> 0 <b>Tanks Single Wall St:</b> 0 <b>Piping Underground:</b> 2 <b>Num Underground:</b> 3 <b>Panam Related:</b> <b>Panam Venue:</b>					



Map Key	Number of Records	Direction/ Distance (m)	Elev/Diff (m)	Site	DB
<u>6</u>	1 of 1	WNW/56.1	77.9 / 0.00	358 Tillbury Ave Ottawa ON K2A 0Y2	EHS
<b>Order No:</b>	20130213016			<b>Nearest Intersection:</b>	
<b>Status:</b>	C			<b>Municipality:</b>	
<b>Report Type:</b>	Standard Report			<b>Client Prov/State:</b>	ON
<b>Report Date:</b>	21-FEB-13			<b>Search Radius (km):</b>	.25
<b>Date Received:</b>	13-FEB-13			<b>X:</b>	0
<b>Previous Site Name:</b>				<b>Y:</b>	0
<b>Lot/Building Size:</b>					
<b>Additional Info Ordered:</b>	Fire Insur. Maps and/or Site Plans				
<u>7</u>	1 of 1	WSW/56.1	77.9 / 0.01	1655 Carling Avenue Ottawa ON K2H 5A4	EHS
<b>Order No:</b>	20191009425			<b>Nearest Intersection:</b>	
<b>Status:</b>	C			<b>Municipality:</b>	
<b>Report Type:</b>	Standard Report			<b>Client Prov/State:</b>	ON
<b>Report Date:</b>	15-OCT-19			<b>Search Radius (km):</b>	.25
<b>Date Received:</b>	09-OCT-19			<b>X:</b>	-75.748363
<b>Previous Site Name:</b>				<b>Y:</b>	45.380243
<b>Lot/Building Size:</b>					
<b>Additional Info Ordered:</b>					
<u>8</u>	1 of 3	WSW/56.1	77.9 / 0.01	Lithwork Corp. 1655 Carling Avenue Ottawa ON K2A 1C4	GEN
<b>Generator No:</b>	ON7365566			<b>PO Box No:</b>	
<b>Status:</b>				<b>Country:</b>	
<b>Approval Years:</b>	06			<b>Choice of Contact:</b>	
<b>Contam. Facility:</b>				<b>Co Admin:</b>	
<b>MHSW Facility:</b>				<b>Phone No Admin:</b>	
<b>SIC Code:</b>	812930				
<b>SIC Description:</b>	Parking Lots and Garages				
<b>Detail(s)</b>					
<b>Waste Class:</b>	221				
<b>Waste Class Desc:</b>	LIGHT FUELS				
<u>8</u>	2 of 3	WSW/56.1	77.9 / 0.01	Rumpco Limited 1655 Carling Avenue Ottawa ON	GEN
<b>Generator No:</b>	ON5337841			<b>PO Box No:</b>	
<b>Status:</b>				<b>Country:</b>	
<b>Approval Years:</b>	2009			<b>Choice of Contact:</b>	
<b>Contam. Facility:</b>				<b>Co Admin:</b>	
<b>MHSW Facility:</b>				<b>Phone No Admin:</b>	
<b>SIC Code:</b>	238983				
<b>SIC Description:</b>					
<b>Detail(s)</b>					
<b>Waste Class:</b>	251				
<b>Waste Class Desc:</b>	OIL SKIMMINGS & SLUDGES				

Map Key	Number of Records	Direction/ Distance (m)	Elev/Diff (m)	Site	DB
<u>8</u>	3 of 3	WSW/56.1	77.9 / 0.01	Rumpco Ltd. 1655 Carling Avenue Ottawa ON K2A 1C4	GEN
<b>Generator No:</b>	ON6283738			<b>PO Box No:</b>	
<b>Status:</b>				<b>Country:</b>	Canada
<b>Approval Years:</b>	2016			<b>Choice of Contact:</b>	CO_OFFICIAL
<b>Contam. Facility:</b>	No			<b>Co Admin:</b>	
<b>MHSW Facility:</b>	No			<b>Phone No Admin:</b>	
<b>SIC Code:</b>	812930				
<b>SIC Description:</b>	812930				
<b>Detail(s)</b>					
<b>Waste Class:</b>	251				
<b>Waste Class Desc:</b>	OIL SKIMMINGS & SLUDGES				
<u>9</u>	1 of 2	ENE/60.1	77.9 / 0.02	SHELL CANADA PRODUCTS LTD. CHURCHILL & CARLING AVE. TANK TRUCK (CARGO) OTTAWA CITY ON	SPL
<b>Ref No:</b>	91014			<b>Discharger Report:</b>	
<b>Site No:</b>				<b>Material Group:</b>	
<b>Incident Dt:</b>	9/9/1993			<b>Health/Env Conseq:</b>	
<b>Year:</b>				<b>Client Type:</b>	
<b>Incident Cause:</b>	UNDERGROUND TANK LEAK			<b>Sector Type:</b>	
<b>Incident Event:</b>				<b>Agency Involved:</b>	
<b>Contaminant Code:</b>				<b>Nearest Watercourse:</b>	
<b>Contaminant Name:</b>				<b>Site Address:</b>	
<b>Contaminant Limit 1:</b>				<b>Site District Office:</b>	
<b>Contam Limit Freq 1:</b>				<b>Site Postal Code:</b>	
<b>Contaminant UN No 1:</b>				<b>Site Region:</b>	
<b>Environment Impact:</b>	CONFIRMED			<b>Site Municipality:</b>	20101
<b>Nature of Impact:</b>	Soil contamination			<b>Site Lot:</b>	
<b>Receiving Medium:</b>	LAND			<b>Site Conc:</b>	
<b>Receiving Env:</b>				<b>Northing:</b>	
<b>MOE Response:</b>				<b>Easting:</b>	MOEE,MCCR.
<b>Dt MOE Arvl on Scn:</b>				<b>Site Geo Ref Accu:</b>	
<b>MOE Reported Dt:</b>	9/9/1993			<b>Site Map Datum:</b>	
<b>Dt Document Closed:</b>				<b>SAC Action Class:</b>	
<b>Incident Reason:</b>	UNKNOWN			<b>Source Type:</b>	
<b>Site Name:</b>					
<b>Site County/District:</b>					
<b>Site Geo Ref Meth:</b>					
<b>Incident Summary:</b>	SHELL CANADA-UKN QUANTITYFURNACE OIL TO GROUND FROM L.U.S.T.				
<b>Contaminant Qty:</b>					
<u>9</u>	2 of 2	ENE/60.1	77.9 / 0.02	HAKIM OPTICAL CARLING AVE & CHURCHILL OTTAWA CITY ON	SPL
<b>Ref No:</b>	93047			<b>Discharger Report:</b>	
<b>Site No:</b>				<b>Material Group:</b>	
<b>Incident Dt:</b>	11/4/1993			<b>Health/Env Conseq:</b>	
<b>Year:</b>				<b>Client Type:</b>	
<b>Incident Cause:</b>	UNDERGROUND TANK LEAK			<b>Sector Type:</b>	
<b>Incident Event:</b>				<b>Agency Involved:</b>	
<b>Contaminant Code:</b>				<b>Nearest Watercourse:</b>	
<b>Contaminant Name:</b>				<b>Site Address:</b>	
<b>Contaminant Limit 1:</b>				<b>Site District Office:</b>	
<b>Contam Limit Freq 1:</b>				<b>Site Postal Code:</b>	
<b>Contaminant UN No 1:</b>				<b>Site Region:</b>	

Map Key	Number of Records	Direction/ Distance (m)	Elev/Diff (m)	Site	DB
<b>Environment Impact:</b>	CONFIRMED			<b>Site Municipality:</b> 20101	
<b>Nature of Impact:</b>	Soil contamination			<b>Site Lot:</b>	
<b>Receiving Medium:</b>	LAND			<b>Site Conc:</b>	
<b>Receiving Env:</b>				<b>Northing:</b>	
<b>MOE Response:</b>				<b>Easting:</b>	
<b>Dt MOE Arvl on Scn:</b>				<b>Site Geo Ref Accu:</b>	
<b>MOE Reported Dt:</b>	11/4/1993			<b>Site Map Datum:</b>	
<b>Dt Document Closed:</b>				<b>SAC Action Class:</b>	
<b>Incident Reason:</b>	CORROSION			<b>Source Type:</b>	
<b>Site Name:</b>					
<b>Site County/District:</b>					
<b>Site Geo Ref Meth:</b>					
<b>Incident Summary:</b>	HAKIM OPTICAL: FURNACE OIL LEAK FROM UNDERGROUND STORAGE TANK				
<b>Contaminant Qty:</b>					

<a href="#">10</a>	1 of 1	NE/67.7	77.9 / 0.02	ON	WWIS
<b>Well ID:</b>	7188765			<b>Data Entry Status:</b>	Yes
<b>Construction Date:</b>				<b>Data Src:</b>	
<b>Primary Water Use:</b>				<b>Date Received:</b>	7/10/2012
<b>Sec. Water Use:</b>				<b>Selected Flag:</b>	Yes
<b>Final Well Status:</b>				<b>Abandonment Rec:</b>	
<b>Water Type:</b>				<b>Contractor:</b>	1844
<b>Casing Material:</b>				<b>Form Version:</b>	8
<b>Audit No:</b>	C15840			<b>Owner:</b>	
<b>Tag:</b>				<b>Street Name:</b>	
<b>Construction Method:</b>				<b>County:</b>	OTTAWA
<b>Elevation (m):</b>				<b>Municipality:</b>	OTTAWA CITY
<b>Elevation Reliability:</b>				<b>Site Info:</b>	
<b>Depth to Bedrock:</b>				<b>Lot:</b>	
<b>Well Depth:</b>				<b>Concession:</b>	
<b>Overburden/Bedrock:</b>				<b>Concession Name:</b>	
<b>Pump Rate:</b>				<b>Easting NAD83:</b>	
<b>Static Water Level:</b>				<b>Northing NAD83:</b>	
<b>Flowing (Y/N):</b>				<b>Zone:</b>	
<b>Flow Rate:</b>				<b>UTM Reliability:</b>	
<b>Clear/Cloudy:</b>					
<b>PDF URL (Map):</b>					
<b><u>Bore Hole Information</u></b>					
<b>Bore Hole ID:</b>	1004197647			<b>Elevation:</b>	77.616661
<b>DP2BR:</b>				<b>Elevrc:</b>	
<b>Spatial Status:</b>				<b>Zone:</b>	18
<b>Code OB:</b>				<b>East83:</b>	441509
<b>Code OB Desc:</b>				<b>North83:</b>	5025533
<b>Open Hole:</b>				<b>Org CS:</b>	UTM83
<b>Cluster Kind:</b>				<b>UTMRC:</b>	4
<b>Date Completed:</b>	5/24/2012			<b>UTMRC Desc:</b>	margin of error : 30 m - 100 m
<b>Remarks:</b>				<b>Location Method:</b>	wwr
<b>Elevrc Desc:</b>					
<b>Location Source Date:</b>					
<b>Improvement Location Source:</b>					
<b>Improvement Location Method:</b>					
<b>Source Revision Comment:</b>					
<b>Supplier Comment:</b>					

<a href="#">11</a>	1 of 1	ENE/74.8	77.9 / 0.00	1599 CARLING AVE. Ottawa ON	WWIS
--------------------	--------	----------	-------------	--------------------------------	------

Map Key	Number of Records	Direction/ Distance (m)	Elev/Diff (m)	Site	DB
<b>Well ID:</b>	7249315			<b>Data Entry Status:</b>	
<b>Construction Date:</b>				<b>Data Src:</b>	
<b>Primary Water Use:</b>				<b>Date Received:</b>	4/9/2015
<b>Sec. Water Use:</b>				<b>Selected Flag:</b>	Yes
<b>Final Well Status:</b>	Abandoned-Other			<b>Abandonment Rec:</b>	Yes
<b>Water Type:</b>				<b>Contractor:</b>	7241
<b>Casing Material:</b>				<b>Form Version:</b>	7
<b>Audit No:</b>	Z203884			<b>Owner:</b>	
<b>Tag:</b>				<b>Street Name:</b>	1599 CARLING AVE.
<b>Construction Method:</b>				<b>County:</b>	OTTAWA
<b>Elevation (m):</b>				<b>Municipality:</b>	OTTAWA CITY
<b>Elevation Reliability:</b>				<b>Site Info:</b>	
<b>Depth to Bedrock:</b>				<b>Lot:</b>	
<b>Well Depth:</b>				<b>Concession:</b>	
<b>Overburden/Bedrock:</b>				<b>Concession Name:</b>	
<b>Pump Rate:</b>				<b>Easting NAD83:</b>	
<b>Static Water Level:</b>				<b>Northing NAD83:</b>	
<b>Flowing (Y/N):</b>				<b>Zone:</b>	
<b>Flow Rate:</b>				<b>UTM Reliability:</b>	
<b>Clear/Cloudy:</b>					

PDF URL (Map):

#### Bore Hole Information

<b>Bore Hole ID:</b>	1005727901	<b>Elevation:</b>	77.5083
<b>DP2BR:</b>		<b>Elevrc:</b>	
<b>Spatial Status:</b>		<b>Zone:</b>	18
<b>Code OB:</b>		<b>East83:</b>	441521
<b>Code OB Desc:</b>		<b>North83:</b>	5025530
<b>Open Hole:</b>		<b>Org CS:</b>	UTM83
<b>Cluster Kind:</b>		<b>UTMRC:</b>	4
<b>Date Completed:</b>	3/13/2015	<b>UTMRC Desc:</b>	margin of error : 30 m - 100 m
<b>Remarks:</b>		<b>Location Method:</b>	wwr
<b>Elevrc Desc:</b>			
<b>Location Source Date:</b>			
<b>Improvement Location Source:</b>			
<b>Improvement Location Method:</b>			
<b>Source Revision Comment:</b>			
<b>Supplier Comment:</b>			

#### Annular Space/Abandonment Sealing Record

<b>Plug ID:</b>	1005731581
<b>Layer:</b>	2
<b>Plug From:</b>	0.91
<b>Plug To:</b>	5.18
<b>Plug Depth UOM:</b>	m

#### Annular Space/Abandonment Sealing Record

<b>Plug ID:</b>	1005731580
<b>Layer:</b>	1
<b>Plug From:</b>	0
<b>Plug To:</b>	0.91
<b>Plug Depth UOM:</b>	m

#### Method of Construction & Well Use

<b>Map Key</b>	<b>Number of Records</b>	<b>Direction/ Distance (m)</b>	<b>Elev/Diff (m)</b>	<b>Site</b>	<b>DB</b>
<b>Method Construction ID:</b>		1005731579			
<b>Method Construction Code:</b>		2			
<b>Method Construction:</b>		Rotary (Convent.)			
<b>Other Method Construction:</b>					
 <b><u>Pipe Information</u></b>					
<b>Pipe ID:</b>		1005731572			
<b>Casing No:</b>		0			
<b>Comment:</b>					
<b>Alt Name:</b>					
 <b><u>Construction Record - Casing</u></b>					
<b>Casing ID:</b>		1005731577			
<b>Layer:</b>		1			
<b>Material:</b>		5			
<b>Open Hole or Material:</b>		PLASTIC			
<b>Depth From:</b>					
<b>Depth To:</b>					
<b>Casing Diameter:</b>		5.2			
<b>Casing Diameter UOM:</b>		cm			
<b>Casing Depth UOM:</b>		m			
 <b><u>Construction Record - Screen</u></b>					
<b>Screen ID:</b>		1005731578			
<b>Layer:</b>					
<b>Slot:</b>					
<b>Screen Top Depth:</b>					
<b>Screen End Depth:</b>					
<b>Screen Material:</b>					
<b>Screen Depth UOM:</b>		m			
<b>Screen Diameter UOM:</b>		cm			
<b>Screen Diameter:</b>					
 <b><u>Water Details</u></b>					
<b>Water ID:</b>		1005731576			
<b>Layer:</b>					
<b>Kind Code:</b>					
<b>Kind:</b>					
<b>Water Found Depth:</b>					
<b>Water Found Depth UOM:</b>		m			
 <b><u>Hole Diameter</u></b>					
<b>Hole ID:</b>		1005731575			
<b>Diameter:</b>		5.2			
<b>Depth From:</b>		1.83			
<b>Depth To:</b>		5.18			
<b>Hole Depth UOM:</b>		m			
<b>Hole Diameter UOM:</b>		cm			
 <b><u>Hole Diameter</u></b>					
<b>Hole ID:</b>		1005731574			
<b>Diameter:</b>		20.32			
<b>Depth From:</b>		0			
<b>Depth To:</b>		1.83			
<b>Hole Depth UOM:</b>		m			

Map Key	Number of Records	Direction/ Distance (m)	Elev/Diff (m)	Site	DB
<b>Hole Diameter UOM:</b>		cm			
<a href="#">12</a>	1 of 1	ENE/77.5	77.9 / 0.00	1599 CARLING AVE ON	WWIS
<b>Well ID:</b>	7239654			<b>Data Entry Status:</b>	
<b>Construction Date:</b>				<b>Data Src:</b>	
<b>Primary Water Use:</b>				<b>Date Received:</b>	4/9/2015
<b>Sec. Water Use:</b>				<b>Selected Flag:</b>	Yes
<b>Final Well Status:</b>	Abandoned-Other			<b>Abandonment Rec:</b>	
<b>Water Type:</b>				<b>Contractor:</b>	7241
<b>Casing Material:</b>				<b>Form Version:</b>	7
<b>Audit No:</b>	Z203866			<b>Owner:</b>	
<b>Tag:</b>				<b>Street Name:</b>	1599 CARLING AVE
<b>Construction Method:</b>				<b>County:</b>	OTTAWA
<b>Elevation (m):</b>				<b>Municipality:</b>	NEPEAN TOWNSHIP
<b>Elevation Reliability:</b>				<b>Site Info:</b>	
<b>Depth to Bedrock:</b>				<b>Lot:</b>	
<b>Well Depth:</b>				<b>Concession:</b>	
<b>Overburden/Bedrock:</b>				<b>Concession Name:</b>	
<b>Pump Rate:</b>				<b>Easting NAD83:</b>	
<b>Static Water Level:</b>				<b>Northing NAD83:</b>	
<b>Flowing (Y/N):</b>				<b>Zone:</b>	
<b>Flow Rate:</b>				<b>UTM Reliability:</b>	
<b>Clear/Cloudy:</b>					
<b>PDF URL (Map):</b>					
<b><u>Bore Hole Information</u></b>					
<b>Bore Hole ID:</b>	1005321810			<b>Elevation:</b>	77.466232
<b>DP2BR:</b>				<b>Elevrc:</b>	
<b>Spatial Status:</b>				<b>Zone:</b>	18
<b>Code OB:</b>				<b>East83:</b>	441522
<b>Code OB Desc:</b>				<b>North83:</b>	5025533
<b>Open Hole:</b>				<b>Org CS:</b>	UTM83
<b>Cluster Kind:</b>				<b>UTMRC:</b>	4
<b>Date Completed:</b>	3/12/2015			<b>UTMRC Desc:</b>	margin of error : 30 m - 100 m
<b>Remarks:</b>				<b>Location Method:</b>	wwr
<b>Elevrc Desc:</b>					
<b>Location Source Date:</b>					
<b>Improvement Location Source:</b>					
<b>Improvement Location Method:</b>					
<b>Source Revision Comment:</b>					
<b>Supplier Comment:</b>					
<b><u>Annular Space/Abandonment Sealing Record</u></b>					
<b>Plug ID:</b>	1005595176				
<b>Layer:</b>	2				
<b>Plug From:</b>	0.91				
<b>Plug To:</b>	7.31				
<b>Plug Depth UOM:</b>	m				
<b><u>Annular Space/Abandonment Sealing Record</u></b>					
<b>Plug ID:</b>	1005595175				
<b>Layer:</b>	1				
<b>Plug From:</b>	0				
<b>Plug To:</b>	0.91				

<b>Map Key</b>	<b>Number of Records</b>	<b>Direction/ Distance (m)</b>	<b>Elev/Diff (m)</b>	<b>Site</b>	<b>DB</b>
----------------	--------------------------	--------------------------------	----------------------	-------------	-----------

**Plug Depth UOM:** m

**Method of Construction & Well Use**

**Method Construction ID:** 1005595174  
**Method Construction Code:** 2  
**Method Construction:** Rotary (Convent.)  
**Other Method Construction:**

**Pipe Information**

**Pipe ID:** 1005595167  
**Casing No:** 0  
**Comment:**  
**Alt Name:**

**Construction Record - Casing**

**Casing ID:** 1005595172  
**Layer:** 1  
**Material:** 5  
**Open Hole or Material:** PLASTIC  
**Depth From:** 0  
**Depth To:** 1.83  
**Casing Diameter:** 5.2  
**Casing Diameter UOM:** cm  
**Casing Depth UOM:** m

**Construction Record - Screen**

**Screen ID:** 1005595173  
**Layer:**  
**Slot:**  
**Screen Top Depth:**  
**Screen End Depth:**  
**Screen Material:**  
**Screen Depth UOM:** m  
**Screen Diameter UOM:** cm  
**Screen Diameter:**

**Water Details**

**Water ID:** 1005595171  
**Layer:**  
**Kind Code:**  
**Kind:**  
**Water Found Depth:**  
**Water Found Depth UOM:** m

**Hole Diameter**

**Hole ID:** 1005595169  
**Diameter:** 20.32  
**Depth From:** 0  
**Depth To:** 1.83  
**Hole Depth UOM:** m  
**Hole Diameter UOM:** cm

**Hole Diameter**

Map Key	Number of Records	Direction/ Distance (m)	Elev/Diff (m)	Site	DB
Hole ID:		1005595170			
Diameter:		5.2			
Depth From:		1.83			
Depth To:		7.31			
Hole Depth UOM:		m			
Hole Diameter UOM:		cm			

[13](#) 1 of 1 ENE/78.5 77.9 / 0.02 ON WWIS

<b>Well ID:</b>	7205398	<b>Data Entry Status:</b>	Yes
<b>Construction Date:</b>		<b>Data Src:</b>	
<b>Primary Water Use:</b>		<b>Date Received:</b>	7/25/2013
<b>Sec. Water Use:</b>		<b>Selected Flag:</b>	Yes
<b>Final Well Status:</b>		<b>Abandonment Rec:</b>	
<b>Water Type:</b>		<b>Contractor:</b>	6894
<b>Casing Material:</b>		<b>Form Version:</b>	5
<b>Audit No:</b>	M05058	<b>Owner:</b>	
<b>Tag:</b>	A122984	<b>Street Name:</b>	
<b>Construction Method:</b>		<b>County:</b>	OTTAWA
<b>Elevation (m):</b>		<b>Municipality:</b>	NEPEAN TOWNSHIP
<b>Elevation Reliability:</b>		<b>Site Info:</b>	
<b>Depth to Bedrock:</b>		<b>Lot:</b>	
<b>Well Depth:</b>		<b>Concession:</b>	
<b>Overburden/Bedrock:</b>		<b>Concession Name:</b>	
<b>Pump Rate:</b>		<b>Easting NAD83:</b>	
<b>Static Water Level:</b>		<b>Northing NAD83:</b>	
<b>Flowing (Y/N):</b>		<b>Zone:</b>	
<b>Flow Rate:</b>		<b>UTM Reliability:</b>	
<b>Clear/Cloudy:</b>			

PDF URL (Map):

**Bore Hole Information**

<b>Bore Hole ID:</b>	1004456720	<b>Elevation:</b>	77.438667
<b>DP2BR:</b>		<b>Elevrc:</b>	
<b>Spatial Status:</b>		<b>Zone:</b>	18
<b>Code OB:</b>		<b>East83:</b>	441520
<b>Code OB Desc:</b>		<b>North83:</b>	5025537
<b>Open Hole:</b>		<b>Org CS:</b>	UTM83
<b>Cluster Kind:</b>		<b>UTMRC:</b>	4
<b>Date Completed:</b>	6/28/2013	<b>UTMRC Desc:</b>	margin of error : 30 m - 100 m
<b>Remarks:</b>		<b>Location Method:</b>	wwr
<b>Elevrc Desc:</b>			
<b>Location Source Date:</b>			
<b>Improvement Location Source:</b>			
<b>Improvement Location Method:</b>			
<b>Source Revision Comment:</b>			
<b>Supplier Comment:</b>			

[14](#) 1 of 1 ENE/79.0 77.9 / 0.00 1599 CARLING AVE Ottawa ON WWIS

<b>Well ID:</b>	7239656	<b>Data Entry Status:</b>	
<b>Construction Date:</b>		<b>Data Src:</b>	
<b>Primary Water Use:</b>		<b>Date Received:</b>	4/9/2015
<b>Sec. Water Use:</b>		<b>Selected Flag:</b>	Yes
<b>Final Well Status:</b>	Abandoned-Other	<b>Abandonment Rec:</b>	
<b>Water Type:</b>		<b>Contractor:</b>	7241
<b>Casing Material:</b>		<b>Form Version:</b>	7
<b>Audit No:</b>	Z203867	<b>Owner:</b>	



<b>Map Key</b>	<b>Number of Records</b>	<b>Direction/ Distance (m)</b>	<b>Elev/Diff (m)</b>	<b>Site</b>	<b>DB</b>
<b>Tag:</b>	A164424			<b>Street Name:</b>	1599 CARLING AVE
<b>Construction Method:</b>				<b>County:</b>	OTTAWA
<b>Elevation (m):</b>				<b>Municipality:</b>	NEPEAN TOWNSHIP
<b>Elevation Reliability:</b>				<b>Site Info:</b>	
<b>Depth to Bedrock:</b>				<b>Lot:</b>	
<b>Well Depth:</b>				<b>Concession:</b>	
<b>Overburden/Bedrock:</b>				<b>Concession Name:</b>	
<b>Pump Rate:</b>				<b>Easting NAD83:</b>	
<b>Static Water Level:</b>				<b>Northing NAD83:</b>	
<b>Flowing (Y/N):</b>				<b>Zone:</b>	
<b>Flow Rate:</b>				<b>UTM Reliability:</b>	
<b>Clear/Cloudy:</b>					
<b>PDF URL (Map):</b>					
<b><u>Bore Hole Information</u></b>					
<b>Bore Hole ID:</b>	1005321816			<b>Elevation:</b>	77.412414
<b>DP2BR:</b>				<b>Elevrc:</b>	
<b>Spatial Status:</b>				<b>Zone:</b>	18
<b>Code OB:</b>				<b>East83:</b>	441524
<b>Code OB Desc:</b>				<b>North83:</b>	5025533
<b>Open Hole:</b>				<b>Org CS:</b>	UTM83
<b>Cluster Kind:</b>				<b>UTMRC:</b>	4
<b>Date Completed:</b>	3/12/2015			<b>UTMRC Desc:</b>	margin of error : 30 m - 100 m
<b>Remarks:</b>				<b>Location Method:</b>	wwr
<b>Elevrc Desc:</b>					
<b>Location Source Date:</b>					
<b>Improvement Location Source:</b>					
<b>Improvement Location Method:</b>					
<b>Source Revision Comment:</b>					
<b>Supplier Comment:</b>					
<b><u>Annular Space/Abandonment Sealing Record</u></b>					
<b>Plug ID:</b>	1005595335				
<b>Layer:</b>	2				
<b>Plug From:</b>	1.22				
<b>Plug To:</b>	3.66				
<b>Plug Depth UOM:</b>	m				
<b><u>Annular Space/Abandonment Sealing Record</u></b>					
<b>Plug ID:</b>	1005595334				
<b>Layer:</b>	1				
<b>Plug From:</b>	0				
<b>Plug To:</b>	1.22				
<b>Plug Depth UOM:</b>	m				
<b><u>Method of Construction &amp; Well Use</u></b>					
<b>Method Construction ID:</b>	1005595333				
<b>Method Construction Code:</b>	2				
<b>Method Construction:</b>	Rotary (Convent.)				
<b>Other Method Construction:</b>					
<b><u>Pipe Information</u></b>					
<b>Pipe ID:</b>	1005595326				

Map Key	Number of Records	Direction/ Distance (m)	Elev/Diff (m)	Site	DB
Casing No: Comment: Alt Name:	0				
<b><u>Construction Record - Casing</u></b>					
Casing ID:	1005595331				
Layer:	1				
Material:	5				
Open Hole or Material:	PLASTIC				
Depth From:					
Depth To:					
Casing Diameter:	5.2				
Casing Diameter UOM:	cm				
Casing Depth UOM:	m				
<b><u>Construction Record - Screen</u></b>					
Screen ID:	1005595332				
Layer:					
Slot:					
Screen Top Depth:					
Screen End Depth:					
Screen Material:					
Screen Depth UOM:	m				
Screen Diameter UOM:	cm				
Screen Diameter:					
<b><u>Water Details</u></b>					
Water ID:	1005595330				
Layer:					
Kind Code:					
Kind:					
Water Found Depth:					
Water Found Depth UOM:	m				
<b><u>Hole Diameter</u></b>					
Hole ID:	1005595329				
Diameter:	5.2				
Depth From:	1.83				
Depth To:	3.66				
Hole Depth UOM:	m				
Hole Diameter UOM:	cm				
<b><u>Hole Diameter</u></b>					
Hole ID:	1005595328				
Diameter:	20.32				
Depth From:	0				
Depth To:	1.83				
Hole Depth UOM:	m				
Hole Diameter UOM:	cm				
<a href="#">15</a>	1 of 1	ENE/83.1	77.7 / -0.13	1599 CARLING AVE. OTTAWA ON	WWIS
Well ID:	7243555			Data Entry Status:	
Construction Date:				Data Src:	
Primary Water Use:	Monitoring and Test Hole			Date Received:	6/26/2015

Map Key	Number of Records	Direction/ Distance (m)	Elev/Diff (m)	Site	DB
<b>Sec. Water Use:</b>	0			<b>Selected Flag:</b>	Yes
<b>Final Well Status:</b>	Test Hole			<b>Abandonment Rec:</b>	
<b>Water Type:</b>				<b>Contractor:</b>	7241
<b>Casing Material:</b>				<b>Form Version:</b>	7
<b>Audit No:</b>	Z203908			<b>Owner:</b>	
<b>Tag:</b>	A178614			<b>Street Name:</b>	1599 CARLING AVE.
<b>Construction Method:</b>				<b>County:</b>	OTTAWA
<b>Elevation (m):</b>				<b>Municipality:</b>	NEPEAN TOWNSHIP
<b>Elevation Reliability:</b>				<b>Site Info:</b>	
<b>Depth to Bedrock:</b>				<b>Lot:</b>	
<b>Well Depth:</b>				<b>Concession:</b>	
<b>Overburden/Bedrock:</b>				<b>Concession Name:</b>	
<b>Pump Rate:</b>				<b>Easting NAD83:</b>	
<b>Static Water Level:</b>				<b>Northing NAD83:</b>	
<b>Flowing (Y/N):</b>				<b>Zone:</b>	
<b>Flow Rate:</b>				<b>UTM Reliability:</b>	
<b>Clear/Cloudy:</b>					

PDF URL (Map):

#### Bore Hole Information

<b>Bore Hole ID:</b>	1005441456	<b>Elevation:</b>	77.343582
<b>DP2BR:</b>		<b>Elevrc:</b>	
<b>Spatial Status:</b>		<b>Zone:</b>	18
<b>Code OB:</b>		<b>East83:</b>	441534
<b>Code OB Desc:</b>		<b>North83:</b>	5025525
<b>Open Hole:</b>		<b>Org CS:</b>	UTM83
<b>Cluster Kind:</b>		<b>UTMRC:</b>	4
<b>Date Completed:</b>	5/26/2015	<b>UTMRC Desc:</b>	margin of error : 30 m - 100 m
<b>Remarks:</b>		<b>Location Method:</b>	wwr
<b>Elevrc Desc:</b>			
<b>Location Source Date:</b>			
<b>Improvement Location Source:</b>			
<b>Improvement Location Method:</b>			
<b>Source Revision Comment:</b>			
<b>Supplier Comment:</b>			

#### Overburden and Bedrock

##### Materials Interval

<b>Formation ID:</b>	1005616870
<b>Layer:</b>	1
<b>Color:</b>	2
<b>General Color:</b>	GREY
<b>Mat1:</b>	11
<b>Most Common Material:</b>	GRAVEL
<b>Mat2:</b>	77
<b>Mat2 Desc:</b>	LOOSE
<b>Mat3:</b>	
<b>Mat3 Desc:</b>	
<b>Formation Top Depth:</b>	0
<b>Formation End Depth:</b>	.31
<b>Formation End Depth UOM:</b>	m

#### Overburden and Bedrock

##### Materials Interval

<b>Formation ID:</b>	1005616871
<b>Layer:</b>	2
<b>Color:</b>	6
<b>General Color:</b>	BROWN
<b>Mat1:</b>	28

<b>Map Key</b>	<b>Number of Records</b>	<b>Direction/ Distance (m)</b>	<b>Elev/Diff (m)</b>	<b>Site</b>	<b>DB</b>
<b>Most Common Material:</b>					
<b>Mat2:</b>		SAND			
<b>Mat2 Desc:</b>		11			
<b>Mat3:</b>		GRAVEL			
<b>Mat3 Desc:</b>		85			
<b>Formation Top Depth:</b>		SOFT			
<b>Formation End Depth:</b>		.31			
<b>Formation End Depth UOM:</b>		2.13			
		m			
<b><u>Overburden and Bedrock Materials Interval</u></b>					
<b>Formation ID:</b>		1005616872			
<b>Layer:</b>		3			
<b>Color:</b>		2			
<b>General Color:</b>		GREY			
<b>Mat1:</b>		17			
<b>Most Common Material:</b>		SHALE			
<b>Mat2:</b>		15			
<b>Mat2 Desc:</b>		LIMESTONE			
<b>Mat3:</b>		74			
<b>Mat3 Desc:</b>		LAYERED			
<b>Formation Top Depth:</b>		2.13			
<b>Formation End Depth:</b>		14.02			
<b>Formation End Depth UOM:</b>		m			
<b><u>Annular Space/Abandonment Sealing Record</u></b>					
<b>Plug ID:</b>		1005616883			
<b>Layer:</b>		3			
<b>Plug From:</b>		11.89			
<b>Plug To:</b>		14.02			
<b>Plug Depth UOM:</b>		m			
<b><u>Annular Space/Abandonment Sealing Record</u></b>					
<b>Plug ID:</b>		1005616881			
<b>Layer:</b>		1			
<b>Plug From:</b>		0			
<b>Plug To:</b>		0.31			
<b>Plug Depth UOM:</b>		m			
<b><u>Annular Space/Abandonment Sealing Record</u></b>					
<b>Plug ID:</b>		1005616882			
<b>Layer:</b>		2			
<b>Plug From:</b>		0.31			
<b>Plug To:</b>		11.89			
<b>Plug Depth UOM:</b>		m			
<b><u>Method of Construction &amp; Well Use</u></b>					
<b>Method Construction ID:</b>		1005616880			
<b>Method Construction Code:</b>		5			
<b>Method Construction:</b>		Air Percussion			
<b>Other Method Construction:</b>					

<i>Map Key</i>	<i>Number of Records</i>	<i>Direction/ Distance (m)</i>	<i>Elev/Diff (m)</i>	<i>Site</i>	<i>DB</i>
<b><u>Pipe Information</u></b>					
<b>Pipe ID:</b>		1005616869			
<b>Casing No:</b>		0			
<b>Comment:</b>					
<b>Alt Name:</b>					
<b><u>Construction Record - Casing</u></b>					
<b>Casing ID:</b>		1005616876			
<b>Layer:</b>		1			
<b>Material:</b>		5			
<b>Open Hole or Material:</b>		PLASTIC			
<b>Depth From:</b>		0			
<b>Depth To:</b>		12.5			
<b>Casing Diameter:</b>		5.2			
<b>Casing Diameter UOM:</b>		cm			
<b>Casing Depth UOM:</b>		m			
<b><u>Construction Record - Screen</u></b>					
<b>Screen ID:</b>		1005616877			
<b>Layer:</b>		1			
<b>Slot:</b>		10			
<b>Screen Top Depth:</b>		12.5			
<b>Screen End Depth:</b>		14.02			
<b>Screen Material:</b>		5			
<b>Screen Depth UOM:</b>		m			
<b>Screen Diameter UOM:</b>		cm			
<b>Screen Diameter:</b>		6.23			
<b><u>Water Details</u></b>					
<b>Water ID:</b>		1005616875			
<b>Layer:</b>					
<b>Kind Code:</b>					
<b>Kind:</b>					
<b>Water Found Depth:</b>					
<b>Water Found Depth UOM:</b>		m			
<b><u>Hole Diameter</u></b>					
<b>Hole ID:</b>		1005616874			
<b>Diameter:</b>		7.62			
<b>Depth From:</b>		6.1			
<b>Depth To:</b>		14.02			
<b>Hole Depth UOM:</b>		m			
<b>Hole Diameter UOM:</b>		cm			
<b><u>Hole Diameter</u></b>					
<b>Hole ID:</b>		1005616873			
<b>Diameter:</b>		11.43			
<b>Depth From:</b>		0			
<b>Depth To:</b>		6.1			
<b>Hole Depth UOM:</b>		m			
<b>Hole Diameter UOM:</b>		cm			
<b>16</b>	<b>1 of 1</b>	<b>ENE/84.2</b>	<b>77.9 / 0.00</b>	<b>1599 CARLING AVE Ottawa ON</b>	<b>WWIS</b>

Map Key	Number of Records	Direction/ Distance (m)	Elev/Diff (m)	Site	DB
<b>Well ID:</b>	7233801			<b>Data Entry Status:</b>	
<b>Construction Date:</b>				<b>Data Src:</b>	
<b>Primary Water Use:</b>	Other			<b>Date Received:</b>	12/15/2014
<b>Sec. Water Use:</b>				<b>Selected Flag:</b>	Yes
<b>Final Well Status:</b>	Abandoned-Other			<b>Abandonment Rec:</b>	Yes
<b>Water Type:</b>				<b>Contractor:</b>	7241
<b>Casing Material:</b>				<b>Form Version:</b>	7
<b>Audit No:</b>	Z198285			<b>Owner:</b>	
<b>Tag:</b>				<b>Street Name:</b>	1599 CARLING AVE
<b>Construction Method:</b>				<b>County:</b>	OTTAWA
<b>Elevation (m):</b>				<b>Municipality:</b>	NEPEAN TOWNSHIP
<b>Elevation Reliability:</b>				<b>Site Info:</b>	
<b>Depth to Bedrock:</b>				<b>Lot:</b>	
<b>Well Depth:</b>				<b>Concession:</b>	
<b>Overburden/Bedrock:</b>				<b>Concession Name:</b>	
<b>Pump Rate:</b>				<b>Easting NAD83:</b>	
<b>Static Water Level:</b>				<b>Northing NAD83:</b>	
<b>Flowing (Y/N):</b>				<b>Zone:</b>	
<b>Flow Rate:</b>				<b>UTM Reliability:</b>	
<b>Clear/Cloudy:</b>					

PDF URL (Map):

#### Bore Hole Information

<b>Bore Hole ID:</b>	1005259960	<b>Elevation:</b>	77.256256
<b>DP2BR:</b>		<b>Elevrc:</b>	
<b>Spatial Status:</b>		<b>Zone:</b>	18
<b>Code OB:</b>		<b>East83:</b>	441525
<b>Code OB Desc:</b>		<b>North83:</b>	5025540
<b>Open Hole:</b>		<b>Org CS:</b>	UTM83
<b>Cluster Kind:</b>		<b>UTMRC:</b>	4
<b>Date Completed:</b>	10/25/2014	<b>UTMRC Desc:</b>	margin of error : 30 m - 100 m
<b>Remarks:</b>		<b>Location Method:</b>	wwr
<b>Elevrc Desc:</b>			
<b>Location Source Date:</b>			
<b>Improvement Location Source:</b>			
<b>Improvement Location Method:</b>			
<b>Source Revision Comment:</b>			
<b>Supplier Comment:</b>			

#### Annular Space/Abandonment Sealing Record

<b>Plug ID:</b>	1005425324
<b>Layer:</b>	1
<b>Plug From:</b>	0
<b>Plug To:</b>	3.1
<b>Plug Depth UOM:</b>	m

#### Method of Construction & Well Use

<b>Method Construction ID:</b>	1005425323
<b>Method Construction Code:</b>	2
<b>Method Construction:</b>	Rotary (Convent.)
<b>Other Method Construction:</b>	

#### Pipe Information

<b>Pipe ID:</b>	1005425316
<b>Casing No:</b>	0

Map Key	Number of Records	Direction/ Distance (m)	Elev/Diff (m)	Site	DB
<b>Comment:</b>					
<b>Alt Name:</b>					
<b><u>Construction Record - Casing</u></b>					
<b>Casing ID:</b>			1005425320		
<b>Layer:</b>			1		
<b>Material:</b>			5		
<b>Open Hole or Material:</b>			PLASTIC		
<b>Depth From:</b>					
<b>Depth To:</b>					
<b>Casing Diameter:</b>			20.32		
<b>Casing Diameter UOM:</b>			cm		
<b>Casing Depth UOM:</b>			m		
<b><u>Construction Record - Screen</u></b>					
<b>Screen ID:</b>			1005425321		
<b>Layer:</b>					
<b>Slot:</b>					
<b>Screen Top Depth:</b>					
<b>Screen End Depth:</b>					
<b>Screen Material:</b>					
<b>Screen Depth UOM:</b>			m		
<b>Screen Diameter UOM:</b>			cm		
<b>Screen Diameter:</b>					
<b><u>Water Details</u></b>					
<b>Water ID:</b>			1005425319		
<b>Layer:</b>					
<b>Kind Code:</b>					
<b>Kind:</b>					
<b>Water Found Depth:</b>					
<b>Water Found Depth UOM:</b>			m		
<b><u>Hole Diameter</u></b>					
<b>Hole ID:</b>			1005425318		
<b>Diameter:</b>			20.32		
<b>Depth From:</b>			0		
<b>Depth To:</b>			2.13		
<b>Hole Depth UOM:</b>			m		
<b>Hole Diameter UOM:</b>			cm		

<a href="#">17</a>	1 of 1	NE/84.7	77.9 / 0.00	1599 CARLING AVE Ottawa ON	WWIS
<b>Well ID:</b>	7239653			<b>Data Entry Status:</b>	
<b>Construction Date:</b>				<b>Data Src:</b>	
<b>Primary Water Use:</b>				<b>Date Received:</b>	4/9/2015
<b>Sec. Water Use:</b>				<b>Selected Flag:</b>	Yes
<b>Final Well Status:</b>	Abandoned-Other			<b>Abandonment Rec:</b>	
<b>Water Type:</b>				<b>Contractor:</b>	7241
<b>Casing Material:</b>				<b>Form Version:</b>	7
<b>Audit No:</b>	Z203865			<b>Owner:</b>	
<b>Tag:</b>	A164439			<b>Street Name:</b>	1599 CARLING AVE
<b>Construction Method:</b>				<b>County:</b>	OTTAWA
<b>Elevation (m):</b>				<b>Municipality:</b>	NEPEAN TOWNSHIP
<b>Elevation Reliability:</b>				<b>Site Info:</b>	
<b>Depth to Bedrock:</b>				<b>Lot:</b>	
<b>Well Depth:</b>				<b>Concession:</b>	

<b>Map Key</b>	<b>Number of Records</b>	<b>Direction/ Distance (m)</b>	<b>Elev/Diff (m)</b>	<b>Site</b>	<b>DB</b>
<b>Overburden/Bedrock:</b> <b>Pump Rate:</b> <b>Static Water Level:</b> <b>Flowing (Y/N):</b> <b>Flow Rate:</b> <b>Clear/Cloudy:</b>  <b>PDF URL (Map):</b>				<b>Concession Name:</b> <b>Easting NAD83:</b> <b>Northing NAD83:</b> <b>Zone:</b> <b>UTM Reliability:</b>	
<b><u>Bore Hole Information</u></b>					
<b>Bore Hole ID:</b> 1005321807 <b>DP2BR:</b> <b>Spatial Status:</b> <b>Code OB:</b> <b>Code OB Desc:</b> <b>Open Hole:</b> <b>Cluster Kind:</b> <b>Date Completed:</b> 3/12/2015 <b>Remarks:</b> <b>Elevrc Desc:</b> <b>Location Source Date:</b> <b>Improvement Location Source:</b> <b>Improvement Location Method:</b> <b>Source Revision Comment:</b> <b>Supplier Comment:</b>				<b>Elevation:</b> 77.248039 <b>Elevrc:</b> <b>Zone:</b> 18 <b>East83:</b> 441522 <b>North83:</b> 5025544 <b>Org CS:</b> UTM83 <b>UTMRC:</b> 4 <b>UTMRC Desc:</b> margin of error : 30 m - 100 m <b>Location Method:</b> wwr	
<b><u>Annular Space/Abandonment Sealing Record</u></b>					
<b>Plug ID:</b> 1005595166 <b>Layer:</b> 2 <b>Plug From:</b> 0.91 <b>Plug To:</b> 3.66 <b>Plug Depth UOM:</b> m					
<b><u>Annular Space/Abandonment Sealing Record</u></b>					
<b>Plug ID:</b> 1005595165 <b>Layer:</b> 1 <b>Plug From:</b> 0 <b>Plug To:</b> 0.91 <b>Plug Depth UOM:</b> m					
<b><u>Method of Construction &amp; Well Use</u></b>					
<b>Method Construction ID:</b> 1005595164 <b>Method Construction Code:</b> 2 <b>Method Construction:</b> Rotary (Convent.) <b>Other Method Construction:</b>					
<b><u>Pipe Information</u></b>					
<b>Pipe ID:</b> 1005595157 <b>Casing No:</b> 0 <b>Comment:</b> <b>Alt Name:</b>					
<b><u>Construction Record - Casing</u></b>					



Map Key	Number of Records	Direction/ Distance (m)	Elev/Diff (m)	Site	DB
<b>Casing ID:</b> 1005595162					
<b>Layer:</b> 1					
<b>Material:</b> 5					
<b>Open Hole or Material:</b> PLASTIC					
<b>Depth From:</b>					
<b>Depth To:</b>					
<b>Casing Diameter:</b> 5.2					
<b>Casing Diameter UOM:</b> cm					
<b>Casing Depth UOM:</b> m					
<b><u>Construction Record - Screen</u></b>					
<b>Screen ID:</b> 1005595163					
<b>Layer:</b>					
<b>Slot:</b>					
<b>Screen Top Depth:</b>					
<b>Screen End Depth:</b>					
<b>Screen Material:</b>					
<b>Screen Depth UOM:</b> m					
<b>Screen Diameter UOM:</b> cm					
<b>Screen Diameter:</b>					
<b><u>Water Details</u></b>					
<b>Water ID:</b> 1005595161					
<b>Layer:</b>					
<b>Kind Code:</b>					
<b>Kind:</b>					
<b>Water Found Depth:</b>					
<b>Water Found Depth UOM:</b> m					
<b><u>Hole Diameter</u></b>					
<b>Hole ID:</b> 1005595160					
<b>Diameter:</b> 5.2					
<b>Depth From:</b> 1.83					
<b>Depth To:</b> 3.66					
<b>Hole Depth UOM:</b> m					
<b>Hole Diameter UOM:</b> cm					
<b><u>Hole Diameter</u></b>					
<b>Hole ID:</b> 1005595159					
<b>Diameter:</b> 20.32					
<b>Depth From:</b> 0					
<b>Depth To:</b> 1.83					
<b>Hole Depth UOM:</b> m					
<b>Hole Diameter UOM:</b> cm					

<a href="#">18</a>	1 of 1	<b>ENE/84.8</b>	<b>77.9 / 0.00</b>	<b>1599 CARLINS AVE Ottawa ON</b>	<b>WWIS</b>
<b>Well ID:</b> 7239794		<b>Data Entry Status:</b>			
<b>Construction Date:</b>		<b>Data Src:</b>			
<b>Primary Water Use:</b>		<b>Date Received:</b> 4/9/2015			
<b>Sec. Water Use:</b>		<b>Selected Flag:</b> Yes			
<b>Final Well Status:</b> Abandoned-Other		<b>Abandonment Rec:</b>			
<b>Water Type:</b>		<b>Contractor:</b> 7241			
<b>Casing Material:</b>		<b>Form Version:</b> 7			
<b>Audit No:</b> Z203870		<b>Owner:</b>			
<b>Tag:</b> A164414		<b>Street Name:</b> 1599 CARLINS AVE			

Map Key	Number of Records	Direction/ Distance (m)	Elev/Diff (m)	Site	DB
<b>Construction Method:</b> <b>Elevation (m):</b> <b>Elevation Reliability:</b> <b>Depth to Bedrock:</b> <b>Well Depth:</b> <b>Overburden/Bedrock:</b> <b>Pump Rate:</b> <b>Static Water Level:</b> <b>Flowing (Y/N):</b> <b>Flow Rate:</b> <b>Clear/Cloudy:</b>  <b>PDF URL (Map):</b>				<b>County:</b> <b>Municipality:</b> <b>Site Info:</b> <b>Lot:</b> <b>Concession:</b> <b>Concession Name:</b> <b>Easting NAD83:</b> <b>Northing NAD83:</b> <b>Zone:</b> <b>UTM Reliability:</b>	OTTAWA NEPEAN TOWNSHIP
<b><u>Bore Hole Information</u></b>					
<b>Bore Hole ID:</b> <b>DP2BR:</b> <b>Spatial Status:</b> <b>Code OB:</b> <b>Code OB Desc:</b> <b>Open Hole:</b> <b>Cluster Kind:</b> <b>Date Completed:</b> <b>Remarks:</b> <b>Elevrc Desc:</b> <b>Location Source Date:</b> <b>Improvement Location Source:</b> <b>Improvement Location Method:</b> <b>Source Revision Comment:</b> <b>Supplier Comment:</b>	1005322579       3/12/2015			<b>Elevation:</b> <b>Elevrc:</b> <b>Zone:</b> <b>East83:</b> <b>North83:</b> <b>Org CS:</b> <b>UTMRC:</b> <b>UTMRC Desc:</b> <b>Location Method:</b>	77.289382  18 441533 5025530 UTM83 4 margin of error : 30 m - 100 m wwr
<b><u>Annular Space/Abandonment Sealing Record</u></b>					
<b>Plug ID:</b> <b>Layer:</b> <b>Plug From:</b> <b>Plug To:</b> <b>Plug Depth UOM:</b>	1005576577 1 0 0.91 m				
<b><u>Annular Space/Abandonment Sealing Record</u></b>					
<b>Plug ID:</b> <b>Layer:</b> <b>Plug From:</b> <b>Plug To:</b> <b>Plug Depth UOM:</b>	1005576578 2 0.91 5.18 m				
<b><u>Method of Construction &amp; Well Use</u></b>					
<b>Method Construction ID:</b> <b>Method Construction Code:</b> <b>Method Construction:</b> <b>Other Method Construction:</b>	1005576576 2 Rotary (Convent.)				
<b><u>Pipe Information</u></b>					
<b>Pipe ID:</b> <b>Casing No:</b>	1005576569 0				

Map Key	Number of Records	Direction/ Distance (m)	Elev/Diff (m)	Site	DB
<b>Comment:</b>					
<b>Alt Name:</b>					
<b><u>Construction Record - Casing</u></b>					
<b>Casing ID:</b>		1005576574			
<b>Layer:</b>		1			
<b>Material:</b>		5			
<b>Open Hole or Material:</b>		PLASTIC			
<b>Depth From:</b>		0			
<b>Depth To:</b>					
<b>Casing Diameter:</b>		5.2			
<b>Casing Diameter UOM:</b>		cm			
<b>Casing Depth UOM:</b>		m			
<b><u>Construction Record - Screen</u></b>					
<b>Screen ID:</b>		1005576575			
<b>Layer:</b>					
<b>Slot:</b>					
<b>Screen Top Depth:</b>					
<b>Screen End Depth:</b>					
<b>Screen Material:</b>					
<b>Screen Depth UOM:</b>		m			
<b>Screen Diameter UOM:</b>		cm			
<b>Screen Diameter:</b>					
<b><u>Water Details</u></b>					
<b>Water ID:</b>		1005576573			
<b>Layer:</b>					
<b>Kind Code:</b>					
<b>Kind:</b>					
<b>Water Found Depth:</b>					
<b>Water Found Depth UOM:</b>		m			
<b><u>Hole Diameter</u></b>					
<b>Hole ID:</b>		1005576572			
<b>Diameter:</b>		5.2			
<b>Depth From:</b>		1.83			
<b>Depth To:</b>		5.18			
<b>Hole Depth UOM:</b>		m			
<b>Hole Diameter UOM:</b>		cm			
<b><u>Hole Diameter</u></b>					
<b>Hole ID:</b>		1005576571			
<b>Diameter:</b>		20.32			
<b>Depth From:</b>		0			
<b>Depth To:</b>		1.83			
<b>Hole Depth UOM:</b>		m			
<b>Hole Diameter UOM:</b>		cm			

<b>19</b>	<b>1 of 1</b>	<b>ENE/84.9</b>	<b>77.7 / -0.13</b>	<b>1599 CARLING AVE Ottawa ON</b>	<b>WWIS</b>
<b>Well ID:</b>	7233799			<b>Data Entry Status:</b>	
<b>Construction Date:</b>				<b>Data Src:</b>	
<b>Primary Water Use:</b>	Monitoring and Test Hole			<b>Date Received:</b>	12/15/2014
<b>Sec. Water Use:</b>	0			<b>Selected Flag:</b>	Yes

Map Key	Number of Records	Direction/ Distance (m)	Elev/Diff (m)	Site	DB
<b>Final Well Status:</b>	Abandoned-Other			<b>Abandonment Rec:</b>	Yes
<b>Water Type:</b>				<b>Contractor:</b>	7241
<b>Casing Material:</b>				<b>Form Version:</b>	7
<b>Audit No:</b>	Z198294			<b>Owner:</b>	
<b>Tag:</b>				<b>Street Name:</b>	1599 CARLING AVE
<b>Construction Method:</b>				<b>County:</b>	OTTAWA
<b>Elevation (m):</b>				<b>Municipality:</b>	NEPEAN TOWNSHIP
<b>Elevation Reliability:</b>				<b>Site Info:</b>	
<b>Depth to Bedrock:</b>				<b>Lot:</b>	
<b>Well Depth:</b>				<b>Concession:</b>	
<b>Overburden/Bedrock:</b>				<b>Concession Name:</b>	
<b>Pump Rate:</b>				<b>Easting NAD83:</b>	
<b>Static Water Level:</b>				<b>Northing NAD83:</b>	
<b>Flowing (Y/N):</b>				<b>Zone:</b>	
<b>Flow Rate:</b>				<b>UTM Reliability:</b>	
<b>Clear/Cloudy:</b>					

PDF URL (Map):

**Bore Hole Information**

<b>Bore Hole ID:</b>	1005259954	<b>Elevation:</b>	77.326103
<b>DP2BR:</b>		<b>Elevrc:</b>	
<b>Spatial Status:</b>		<b>Zone:</b>	18
<b>Code OB:</b>		<b>East83:</b>	441536
<b>Code OB Desc:</b>		<b>North83:</b>	5025525
<b>Open Hole:</b>		<b>Org CS:</b>	UTM83
<b>Cluster Kind:</b>		<b>UTMRC:</b>	4
<b>Date Completed:</b>	10/28/2014	<b>UTMRC Desc:</b>	margin of error : 30 m - 100 m
<b>Remarks:</b>		<b>Location Method:</b>	wwr
<b>Elevrc Desc:</b>			
<b>Location Source Date:</b>			
<b>Improvement Location Source:</b>			
<b>Improvement Location Method:</b>			
<b>Source Revision Comment:</b>			
<b>Supplier Comment:</b>			

**Annular Space/Abandonment Sealing Record**

<b>Plug ID:</b>	1005425090
<b>Layer:</b>	1
<b>Plug From:</b>	0
<b>Plug To:</b>	2.13
<b>Plug Depth UOM:</b>	m

**Method of Construction & Well Use**

<b>Method Construction ID:</b>	1005425089
<b>Method Construction Code:</b>	
<b>Method Construction:</b>	
<b>Other Method Construction:</b>	

**Pipe Information**

<b>Pipe ID:</b>	1005425081
<b>Casing No:</b>	0
<b>Comment:</b>	
<b>Alt Name:</b>	

**Construction Record - Casing**

Map Key	Number of Records	Direction/ Distance (m)	Elev/Diff (m)	Site	DB
<b>Casing ID:</b> 1005425085					
<b>Layer:</b> 1					
<b>Material:</b> 5					
<b>Open Hole or Material:</b> PLASTIC					
<b>Depth From:</b>					
<b>Depth To:</b>					
<b>Casing Diameter:</b> 5.2					
<b>Casing Diameter UOM:</b> cm					
<b>Casing Depth UOM:</b> m					
<b><u>Construction Record - Screen</u></b>					
<b>Screen ID:</b> 1005425086					
<b>Layer:</b>					
<b>Slot:</b>					
<b>Screen Top Depth:</b>					
<b>Screen End Depth:</b>					
<b>Screen Material:</b>					
<b>Screen Depth UOM:</b> m					
<b>Screen Diameter UOM:</b> cm					
<b>Screen Diameter:</b>					
<b><u>Water Details</u></b>					
<b>Water ID:</b> 1005425084					
<b>Layer:</b>					
<b>Kind Code:</b>					
<b>Kind:</b>					
<b>Water Found Depth:</b>					
<b>Water Found Depth UOM:</b> m					
<b><u>Hole Diameter</u></b>					
<b>Hole ID:</b> 1005425083					
<b>Diameter:</b> 20.32					
<b>Depth From:</b> 0					
<b>Depth To:</b> 2.13					
<b>Hole Depth UOM:</b> m					
<b>Hole Diameter UOM:</b> cm					

[20](#)

1 of 1

ENE/85.6

77.9 / 0.00

1599 CARLING AVE  
Ottawa ON

WWIS

<b>Well ID:</b>	7239657	<b>Data Entry Status:</b>	
<b>Construction Date:</b>		<b>Data Src:</b>	
<b>Primary Water Use:</b>		<b>Date Received:</b>	4/9/2015
<b>Sec. Water Use:</b>		<b>Selected Flag:</b>	Yes
<b>Final Well Status:</b>	Abandoned-Other	<b>Abandonment Rec:</b>	
<b>Water Type:</b>		<b>Contractor:</b>	7241
<b>Casing Material:</b>		<b>Form Version:</b>	7
<b>Audit No:</b>	Z203868	<b>Owner:</b>	
<b>Tag:</b>		<b>Street Name:</b>	1599 CARLING AVE
<b>Construction Method:</b>		<b>County:</b>	OTTAWA
<b>Elevation (m):</b>		<b>Municipality:</b>	NEPEAN TOWNSHIP
<b>Elevation Reliability:</b>		<b>Site Info:</b>	
<b>Depth to Bedrock:</b>		<b>Lot:</b>	
<b>Well Depth:</b>		<b>Concession:</b>	
<b>Overburden/Bedrock:</b>		<b>Concession Name:</b>	
<b>Pump Rate:</b>		<b>Easting NAD83:</b>	
<b>Static Water Level:</b>		<b>Northing NAD83:</b>	
<b>Flowing (Y/N):</b>		<b>Zone:</b>	

Map Key	Number of Records	Direction/ Distance (m)	Elev/Diff (m)	Site	DB
Flow Rate: Clear/Cloudy:				UTM Reliability:	
PDF URL (Map):					
<b><u>Bore Hole Information</u></b>					
Bore Hole ID:	1005321819			Elevation:	77.247695
DP2BR:				Elevrc:	
Spatial Status:				Zone:	18
Code OB:				East83:	441532
Code OB Desc:				North83:	5025533
Open Hole:				Org CS:	UTM83
Cluster Kind:				UTMRC:	4
Date Completed:	3/12/2015			UTMRC Desc:	margin of error : 30 m - 100 m
Remarks:				Location Method:	wwr
Elevrc Desc:					
Location Source Date:					
Improvement Location Source:					
Improvement Location Method:					
Source Revision Comment:					
Supplier Comment:					
<b><u>Annular Space/Abandonment Sealing Record</u></b>					
Plug ID:	1005595415				
Layer:	2				
Plug From:	0.91				
Plug To:	4.27				
Plug Depth UOM:	m				
<b><u>Annular Space/Abandonment Sealing Record</u></b>					
Plug ID:	1005595414				
Layer:	1				
Plug From:	0				
Plug To:	0.91				
Plug Depth UOM:	m				
<b><u>Method of Construction &amp; Well Use</u></b>					
Method Construction ID:	1005595413				
Method Construction Code:	2				
Method Construction:	Rotary (Convent.)				
Other Method Construction:					
<b><u>Pipe Information</u></b>					
Pipe ID:	1005595406				
Casing No:	0				
Comment:					
Alt Name:					
<b><u>Construction Record - Casing</u></b>					
Casing ID:	1005595411				
Layer:	1				
Material:	5				

Map Key	Number of Records	Direction/ Distance (m)	Elev/Diff (m)	Site	DB
<b>Open Hole or Material:</b>		PLASTIC			
<b>Depth From:</b>					
<b>Depth To:</b>					
<b>Casing Diameter:</b>		5.2			
<b>Casing Diameter UOM:</b>		cm			
<b>Casing Depth UOM:</b>		m			
<b><u>Construction Record - Screen</u></b>					
<b>Screen ID:</b>		1005595412			
<b>Layer:</b>					
<b>Slot:</b>					
<b>Screen Top Depth:</b>					
<b>Screen End Depth:</b>					
<b>Screen Material:</b>					
<b>Screen Depth UOM:</b>		m			
<b>Screen Diameter UOM:</b>		cm			
<b>Screen Diameter:</b>					
<b><u>Water Details</u></b>					
<b>Water ID:</b>		1005595410			
<b>Layer:</b>					
<b>Kind Code:</b>					
<b>Kind:</b>					
<b>Water Found Depth:</b>					
<b>Water Found Depth UOM:</b>		m			
<b><u>Hole Diameter</u></b>					
<b>Hole ID:</b>		1005595408			
<b>Diameter:</b>		20.32			
<b>Depth From:</b>		0			
<b>Depth To:</b>		1.83			
<b>Hole Depth UOM:</b>		m			
<b>Hole Diameter UOM:</b>		cm			
<b><u>Hole Diameter</u></b>					
<b>Hole ID:</b>		1005595409			
<b>Diameter:</b>		5.2			
<b>Depth From:</b>		1.83			
<b>Depth To:</b>		4.27			
<b>Hole Depth UOM:</b>		m			
<b>Hole Diameter UOM:</b>		cm			

[21](#) 1 of 1 **ENE/85.6** **77.9 / 0.00** **1599 CARLING AVE.**  
**Ottawa ON** **WWIS**

**Well ID:** 7225497  
**Construction Date:**  
**Primary Water Use:** Monitoring and Test Hole  
**Sec. Water Use:** 0  
**Final Well Status:** Monitoring and Test Hole  
**Water Type:**  
**Casing Material:**  
**Audit No:** Z193728  
**Tag:** A163165  
**Construction Method:**  
**Elevation (m):**  
**Elevation Reliability:**  
**Depth to Bedrock:**

**Data Entry Status:**  
**Data Src:**  
**Date Received:** 8/13/2014  
**Selected Flag:** Yes  
**Abandonment Rec:**  
**Contractor:** 7241  
**Form Version:** 7  
**Owner:**  
**Street Name:** 1599 CARLING AVE.  
**County:** OTTAWA  
**Municipality:** NEPEAN TOWNSHIP  
**Site Info:**  
**Lot:**

Map Key	Number of Records	Direction/ Distance (m)	Elev/Diff (m)	Site	DB
<b>Well Depth:</b> <b>Overburden/Bedrock:</b> <b>Pump Rate:</b> <b>Static Water Level:</b> <b>Flowing (Y/N):</b> <b>Flow Rate:</b> <b>Clear/Cloudy:</b>				<b>Concession:</b> <b>Concession Name:</b> <b>Easting NAD83:</b> <b>Northing NAD83:</b> <b>Zone:</b> <b>UTM Reliability:</b>	
<b>PDF URL (Map):</b>					
<b><u>Bore Hole Information</u></b>					
<b>Bore Hole ID:</b> <b>DP2BR:</b> <b>Spatial Status:</b> <b>Code OB:</b> <b>Code OB Desc:</b> <b>Open Hole:</b> <b>Cluster Kind:</b> <b>Date Completed:</b> <b>Remarks:</b> <b>Elevrc Desc:</b> <b>Location Source Date:</b> <b>Improvement Location Source:</b> <b>Improvement Location Method:</b> <b>Source Revision Comment:</b> <b>Supplier Comment:</b>	1005075772       6/24/2014			<b>Elevation:</b> <b>Elevrc:</b> <b>Zone:</b> <b>East83:</b> <b>North83:</b> <b>Org CS:</b> <b>UTMRC:</b> <b>UTMRC Desc:</b> <b>Location Method:</b>	77.207107  18 441526 5025541 UTM83 4 margin of error : 30 m - 100 m wwr
<b><u>Annular Space/Abandonment Sealing Record</u></b>					
<b>Plug ID:</b> <b>Layer:</b> <b>Plug From:</b> <b>Plug To:</b> <b>Plug Depth UOM:</b>	1005274925 3 1.83 5.18 m				
<b><u>Annular Space/Abandonment Sealing Record</u></b>					
<b>Plug ID:</b> <b>Layer:</b> <b>Plug From:</b> <b>Plug To:</b> <b>Plug Depth UOM:</b>	1005274923 1 0 0.31 m				
<b><u>Annular Space/Abandonment Sealing Record</u></b>					
<b>Plug ID:</b> <b>Layer:</b> <b>Plug From:</b> <b>Plug To:</b> <b>Plug Depth UOM:</b>	1005274924 2 0.31 1.83 m				
<b><u>Method of Construction &amp; Well Use</u></b>					
<b>Method Construction ID:</b> <b>Method Construction Code:</b> <b>Method Construction:</b> <b>Other Method Construction:</b>	1005274922 5 Air Percussion DIRECT PUSH				



<b>Map Key</b>	<b>Number of Records</b>	<b>Direction/ Distance (m)</b>	<b>Elev/Diff (m)</b>	<b>Site</b>	<b>DB</b>
<b><u>Pipe Information</u></b>					
<b>Pipe ID:</b>			1005274913		
<b>Casing No:</b>			0		
<b>Comment:</b>					
<b>Alt Name:</b>					
<b><u>Construction Record - Casing</u></b>					
<b>Casing ID:</b>			1005274918		
<b>Layer:</b>			1		
<b>Material:</b>			5		
<b>Open Hole or Material:</b>			PLASTIC		
<b>Depth From:</b>			0		
<b>Depth To:</b>			3.65		
<b>Casing Diameter:</b>			5.2		
<b>Casing Diameter UOM:</b>			cm		
<b>Casing Depth UOM:</b>			m		
<b><u>Construction Record - Screen</u></b>					
<b>Screen ID:</b>			1005274919		
<b>Layer:</b>			1		
<b>Slot:</b>			10		
<b>Screen Top Depth:</b>			3.65		
<b>Screen End Depth:</b>			5.18		
<b>Screen Material:</b>			5		
<b>Screen Depth UOM:</b>			m		
<b>Screen Diameter UOM:</b>			cm		
<b>Screen Diameter:</b>			6.03		
<b><u>Water Details</u></b>					
<b>Water ID:</b>			1005274917		
<b>Layer:</b>					
<b>Kind Code:</b>					
<b>Kind:</b>					
<b>Water Found Depth:</b>					
<b>Water Found Depth UOM:</b>			m		
<b><u>Hole Diameter</u></b>					
<b>Hole ID:</b>			1005274916		
<b>Diameter:</b>			7.62		
<b>Depth From:</b>			2.13		
<b>Depth To:</b>			5.18		
<b>Hole Depth UOM:</b>			m		
<b>Hole Diameter UOM:</b>			cm		
<b><u>Hole Diameter</u></b>					
<b>Hole ID:</b>			1005274915		
<b>Diameter:</b>			11.43		
<b>Depth From:</b>			0		
<b>Depth To:</b>			2.13		
<b>Hole Depth UOM:</b>			m		
<b>Hole Diameter UOM:</b>			cm		

Map Key	Number of Records	Direction/ Distance (m)	Elev/Diff (m)	Site	DB
<a href="#">22</a>	1 of 1	ENE/85.8	77.7 / -0.13	1599 CARLING AVE Ottawa ON	WWIS
<b>Well ID:</b> 7239658 <b>Construction Date:</b> <b>Primary Water Use:</b> <b>Sec. Water Use:</b> <b>Final Well Status:</b> 0 <b>Water Type:</b> <b>Casing Material:</b> <b>Audit No:</b> Z203869 <b>Tag:</b> _NO_TAG <b>Construction Method:</b> <b>Elevation (m):</b> <b>Elevation Reliability:</b> <b>Depth to Bedrock:</b> <b>Well Depth:</b> <b>Overburden/Bedrock:</b> <b>Pump Rate:</b> <b>Static Water Level:</b> <b>Flowing (Y/N):</b> <b>Flow Rate:</b> <b>Clear/Cloudy:</b>		<b>Data Entry Status:</b> <b>Data Src:</b> <b>Date Received:</b> 4/9/2015 <b>Selected Flag:</b> Yes <b>Abandonment Rec:</b> <b>Contractor:</b> 7241 <b>Form Version:</b> 7 <b>Owner:</b> <b>Street Name:</b> 1599 CARLING AVE <b>County:</b> OTTAWA <b>Municipality:</b> NEPEAN TOWNSHIP <b>Site Info:</b> <b>Lot:</b> <b>Concession:</b> <b>Concession Name:</b> <b>Easting NAD83:</b> <b>Northing NAD83:</b> <b>Zone:</b> <b>UTM Reliability:</b>			
<b>PDF URL (Map):</b>					
<b><u>Bore Hole Information</u></b>					
<b>Bore Hole ID:</b> 1005321822 <b>DP2BR:</b> <b>Spatial Status:</b> <b>Code OB:</b> <b>Code OB Desc:</b> <b>Open Hole:</b> <b>Cluster Kind:</b> <b>Date Completed:</b> 3/12/2015 <b>Remarks:</b> <b>Elevrc Desc:</b> <b>Location Source Date:</b> <b>Improvement Location Source:</b> <b>Improvement Location Method:</b> <b>Source Revision Comment:</b> <b>Supplier Comment:</b>		<b>Elevation:</b> 77.28392 <b>Elevrc:</b> <b>Zone:</b> 18 <b>East83:</b> 441536 <b>North83:</b> 5025527 <b>Org CS:</b> UTM83 <b>UTMRC:</b> 4 <b>UTMRC Desc:</b> margin of error : 30 m - 100 m <b>Location Method:</b> wwr			
<b><u>Annular Space/Abandonment Sealing Record</u></b>					
<b>Plug ID:</b> 1005595451 <b>Layer:</b> 2 <b>Plug From:</b> 0.91 <b>Plug To:</b> 5.18 <b>Plug Depth UOM:</b> m					
<b><u>Annular Space/Abandonment Sealing Record</u></b>					
<b>Plug ID:</b> 1005595450 <b>Layer:</b> 1 <b>Plug From:</b> 0 <b>Plug To:</b> 0.91 <b>Plug Depth UOM:</b> m					
<b><u>Method of Construction &amp; Well</u></b>					

<i>Map Key</i>	<i>Number of Records</i>	<i>Direction/ Distance (m)</i>	<i>Elev/Diff (m)</i>	<i>Site</i>	<i>DB</i>
<b><u>Use</u></b>					
<i>Method Construction ID:</i>		1005595449			
<i>Method Construction Code:</i>		2			
<i>Method Construction:</i>		Rotary (Convent.)			
<i>Other Method Construction:</i>					
<b><u>Pipe Information</u></b>					
<i>Pipe ID:</i>		1005595442			
<i>Casing No:</i>		0			
<i>Comment:</i>					
<i>Alt Name:</i>					
<b><u>Construction Record - Casing</u></b>					
<i>Casing ID:</i>		1005595447			
<i>Layer:</i>		1			
<i>Material:</i>		5			
<i>Open Hole or Material:</i>		PLASTIC			
<i>Depth From:</i>		0			
<i>Depth To:</i>		1.83			
<i>Casing Diameter:</i>		5.2			
<i>Casing Diameter UOM:</i>		cm			
<i>Casing Depth UOM:</i>		m			
<b><u>Construction Record - Screen</u></b>					
<i>Screen ID:</i>		1005595448			
<i>Layer:</i>					
<i>Slot:</i>					
<i>Screen Top Depth:</i>					
<i>Screen End Depth:</i>					
<i>Screen Material:</i>					
<i>Screen Depth UOM:</i>		m			
<i>Screen Diameter UOM:</i>		cm			
<i>Screen Diameter:</i>					
<b><u>Water Details</u></b>					
<i>Water ID:</i>		1005595446			
<i>Layer:</i>					
<i>Kind Code:</i>					
<i>Kind:</i>					
<i>Water Found Depth:</i>					
<i>Water Found Depth UOM:</i>		m			
<b><u>Hole Diameter</u></b>					
<i>Hole ID:</i>		1005595444			
<i>Diameter:</i>		20.32			
<i>Depth From:</i>		0			
<i>Depth To:</i>		1.83			
<i>Hole Depth UOM:</i>		m			
<i>Hole Diameter UOM:</i>		cm			
<b><u>Hole Diameter</u></b>					
<i>Hole ID:</i>		1005595445			
<i>Diameter:</i>		5.2			
<i>Depth From:</i>		1.83			

Map Key	Number of Records	Direction/ Distance (m)	Elev/Diff (m)	Site	DB
Depth To:		5.18			
Hole Depth UOM:		m			
Hole Diameter UOM:		cm			

<a href="#">23</a>	1 of 1	NE/86.4	77.9 / 0.02	1599 CARLING AVE Ottawa ON	WWIS
<b>Well ID:</b>	7239610			<b>Data Entry Status:</b>	
<b>Construction Date:</b>				<b>Data Src:</b>	
<b>Primary Water Use:</b>				<b>Date Received:</b>	4/9/2015
<b>Sec. Water Use:</b>				<b>Selected Flag:</b>	Yes
<b>Final Well Status:</b>	Abandoned-Other			<b>Abandonment Rec:</b>	Yes
<b>Water Type:</b>				<b>Contractor:</b>	7241
<b>Casing Material:</b>				<b>Form Version:</b>	7
<b>Audit No:</b>	Z203883			<b>Owner:</b>	
<b>Tag:</b>	A164423			<b>Street Name:</b>	1599 CARLING AVE
<b>Construction Method:</b>				<b>County:</b>	OTTAWA
<b>Elevation (m):</b>				<b>Municipality:</b>	NEPEAN TOWNSHIP
<b>Elevation Reliability:</b>				<b>Site Info:</b>	
<b>Depth to Bedrock:</b>				<b>Lot:</b>	
<b>Well Depth:</b>				<b>Concession:</b>	
<b>Overburden/Bedrock:</b>				<b>Concession Name:</b>	
<b>Pump Rate:</b>				<b>Easting NAD83:</b>	
<b>Static Water Level:</b>				<b>Northing NAD83:</b>	
<b>Flowing (Y/N):</b>				<b>Zone:</b>	
<b>Flow Rate:</b>				<b>UTM Reliability:</b>	
<b>Clear/Cloudy:</b>					

PDF URL (Map):

**Bore Hole Information**

<b>Bore Hole ID:</b>	1005321554	<b>Elevation:</b>	77.288024
<b>DP2BR:</b>		<b>Elevrc:</b>	
<b>Spatial Status:</b>		<b>Zone:</b>	18
<b>Code OB:</b>		<b>East83:</b>	441517
<b>Code OB Desc:</b>		<b>North83:</b>	5025551
<b>Open Hole:</b>		<b>Org CS:</b>	UTM83
<b>Cluster Kind:</b>		<b>UTMRC:</b>	4
<b>Date Completed:</b>	3/12/2015	<b>UTMRC Desc:</b>	margin of error : 30 m - 100 m
<b>Remarks:</b>		<b>Location Method:</b>	wwr
<b>Elevrc Desc:</b>			
<b>Location Source Date:</b>			
<b>Improvement Location Source:</b>			
<b>Improvement Location Method:</b>			
<b>Source Revision Comment:</b>			
<b>Supplier Comment:</b>			

**Annular Space/Abandonment Sealing Record**

<b>Plug ID:</b>	1005592309
<b>Layer:</b>	1
<b>Plug From:</b>	0
<b>Plug To:</b>	0.91
<b>Plug Depth UOM:</b>	m

**Annular Space/Abandonment Sealing Record**

<b>Plug ID:</b>	1005592310
<b>Layer:</b>	2

<i>Map Key</i>	<i>Number of Records</i>	<i>Direction/ Distance (m)</i>	<i>Elev/Diff (m)</i>	<i>Site</i>	<i>DB</i>
<i>Plug From:</i>		0.91			
<i>Plug To:</i>		5.18			
<i>Plug Depth UOM:</i>		m			
<b><u>Method of Construction &amp; Well Use</u></b>					
<i>Method Construction ID:</i>		1005592308			
<i>Method Construction Code:</i>		2			
<i>Method Construction:</i>		Rotary (Convent.)			
<i>Other Method Construction:</i>					
<b><u>Pipe Information</u></b>					
<i>Pipe ID:</i>		1005592301			
<i>Casing No:</i>		0			
<i>Comment:</i>					
<i>Alt Name:</i>					
<b><u>Construction Record - Casing</u></b>					
<i>Casing ID:</i>		1005592306			
<i>Layer:</i>		1			
<i>Material:</i>		5			
<i>Open Hole or Material:</i>		PLASTIC			
<i>Depth From:</i>		0			
<i>Depth To:</i>					
<i>Casing Diameter:</i>		5.2			
<i>Casing Diameter UOM:</i>		cm			
<i>Casing Depth UOM:</i>		m			
<b><u>Construction Record - Screen</u></b>					
<i>Screen ID:</i>		1005592307			
<i>Layer:</i>					
<i>Slot:</i>					
<i>Screen Top Depth:</i>					
<i>Screen End Depth:</i>					
<i>Screen Material:</i>					
<i>Screen Depth UOM:</i>		m			
<i>Screen Diameter UOM:</i>		cm			
<i>Screen Diameter:</i>					
<b><u>Water Details</u></b>					
<i>Water ID:</i>		1005592305			
<i>Layer:</i>					
<i>Kind Code:</i>					
<i>Kind:</i>					
<i>Water Found Depth:</i>					
<i>Water Found Depth UOM:</i>		m			
<b><u>Hole Diameter</u></b>					
<i>Hole ID:</i>		1005592303			
<i>Diameter:</i>		20.32			
<i>Depth From:</i>		0			
<i>Depth To:</i>		1.83			
<i>Hole Depth UOM:</i>		m			
<i>Hole Diameter UOM:</i>		cm			

Map Key	Number of Records	Direction/ Distance (m)	Elev/Diff (m)	Site	DB
---------	-------------------	----------------------------	------------------	------	----

**Hole Diameter**

Hole ID: 1005592304  
 Diameter: 5.2  
 Depth From: 1.83  
 Depth To: 5.18  
 Hole Depth UOM: m  
 Hole Diameter UOM: cm

[24](#) 1 of 1 ENE/86.5 77.9 / 0.00 1599 CARLING AVE Ottawa ON WWIS

Well ID: 7233798  
 Construction Date:  
 Primary Water Use: Other  
 Sec. Water Use:  
 Final Well Status: Abandoned-Other  
 Water Type:  
 Casing Material:  
 Audit No: Z198292  
 Tag:  
 Construction Method:  
 Elevation (m):  
 Elevation Reliability:  
 Depth to Bedrock:  
 Well Depth:  
 Overburden/Bedrock:  
 Pump Rate:  
 Static Water Level:  
 Flowing (Y/N):  
 Flow Rate:  
 Clear/Cloudy:

Data Entry Status:  
 Data Src:  
 Date Received: 12/15/2014  
 Selected Flag: Yes  
 Abandonment Rec: Yes  
 Contractor: 7241  
 Form Version: 7  
 Owner:  
 Street Name: 1599 CARLING AVE  
 County: OTTAWA  
 Municipality: NEPEAN TOWNSHIP  
 Site Info:  
 Lot:  
 Concession:  
 Concession Name:  
 Easting NAD83:  
 Northing NAD83:  
 Zone:  
 UTM Reliability:

PDF URL (Map):

**Bore Hole Information**

Bore Hole ID: 1005259951  
 DP2BR:  
 Spatial Status:  
 Code OB:  
 Code OB Desc:  
 Open Hole:  
 Cluster Kind:  
 Date Completed: 10/28/2014  
 Remarks:  
 Elevrc Desc:  
 Location Source Date:  
 Improvement Location Source:  
 Improvement Location Method:  
 Source Revision Comment:  
 Supplier Comment:

Elevation: 77.248016  
 Elevrc:  
 Zone: 18  
 East83: 441535  
 North83: 5025530  
 Org CS: UTM83  
 UTMRC: 4  
 UTMRC Desc: margin of error : 30 m - 100 m  
 Location Method: wwr

**Annular Space/Abandonment Sealing Record**

Plug ID: 1005425080  
 Layer: 2  
 Plug From: 1.5  
 Plug To:  
 Plug Depth UOM: m

<i>Map Key</i>	<i>Number of Records</i>	<i>Direction/ Distance (m)</i>	<i>Elev/Diff (m)</i>	<i>Site</i>	<i>DB</i>
<b><u>Annular Space/Abandonment Sealing Record</u></b>					
<b>Plug ID:</b>			1005425079		
<b>Layer:</b>			1		
<b>Plug From:</b>			0		
<b>Plug To:</b>			1.5		
<b>Plug Depth UOM:</b>			m		
<b><u>Method of Construction &amp; Well Use</u></b>					
<b>Method Construction ID:</b>			1005425078		
<b>Method Construction Code:</b>			0		
<b>Method Construction:</b>			Not Known		
<b>Other Method Construction:</b>					
<b><u>Pipe Information</u></b>					
<b>Pipe ID:</b>			1005425071		
<b>Casing No:</b>			0		
<b>Comment:</b>					
<b>Alt Name:</b>					
<b><u>Construction Record - Casing</u></b>					
<b>Casing ID:</b>			1005425075		
<b>Layer:</b>			1		
<b>Material:</b>			5		
<b>Open Hole or Material:</b>			PLASTIC		
<b>Depth From:</b>					
<b>Depth To:</b>					
<b>Casing Diameter:</b>			20.32		
<b>Casing Diameter UOM:</b>			cm		
<b>Casing Depth UOM:</b>			m		
<b><u>Construction Record - Screen</u></b>					
<b>Screen ID:</b>			1005425076		
<b>Layer:</b>					
<b>Slot:</b>					
<b>Screen Top Depth:</b>					
<b>Screen End Depth:</b>					
<b>Screen Material:</b>					
<b>Screen Depth UOM:</b>			m		
<b>Screen Diameter UOM:</b>			cm		
<b>Screen Diameter:</b>					
<b><u>Water Details</u></b>					
<b>Water ID:</b>			1005425074		
<b>Layer:</b>					
<b>Kind Code:</b>					
<b>Kind:</b>					
<b>Water Found Depth:</b>					
<b>Water Found Depth UOM:</b>			m		
<b><u>Hole Diameter</u></b>					
<b>Hole ID:</b>			1005425073		
<b>Diameter:</b>			20.32		

Map Key	Number of Records	Direction/ Distance (m)	Elev/Diff (m)	Site	DB
Depth From:		0			
Depth To:		1.5			
Hole Depth UOM:		m			
Hole Diameter UOM:		cm			

<a href="#">25</a>	1 of 1	ENE/87.5	77.7 / -0.13	1599 CARLING AVE Ottawa ON	WWIS
--------------------	--------	----------	--------------	-------------------------------	------

<b>Well ID:</b>	7233800	<b>Data Entry Status:</b>	
<b>Construction Date:</b>		<b>Data Src:</b>	
<b>Primary Water Use:</b>	Monitoring and Test Hole	<b>Date Received:</b>	12/15/2014
<b>Sec. Water Use:</b>	0	<b>Selected Flag:</b>	Yes
<b>Final Well Status:</b>	Abandoned-Other	<b>Abandonment Rec:</b>	Yes
<b>Water Type:</b>		<b>Contractor:</b>	7241
<b>Casing Material:</b>		<b>Form Version:</b>	7
<b>Audit No:</b>	Z198293	<b>Owner:</b>	
<b>Tag:</b>		<b>Street Name:</b>	1599 CARLING AVE
<b>Construction Method:</b>		<b>County:</b>	OTTAWA
<b>Elevation (m):</b>		<b>Municipality:</b>	NEPEAN TOWNSHIP
<b>Elevation Reliability:</b>		<b>Site Info:</b>	
<b>Depth to Bedrock:</b>		<b>Lot:</b>	
<b>Well Depth:</b>		<b>Concession:</b>	
<b>Overburden/Bedrock:</b>		<b>Concession Name:</b>	
<b>Pump Rate:</b>		<b>Easting NAD83:</b>	
<b>Static Water Level:</b>		<b>Northing NAD83:</b>	
<b>Flowing (Y/N):</b>		<b>Zone:</b>	
<b>Flow Rate:</b>		<b>UTM Reliability:</b>	
<b>Clear/Cloudy:</b>			

PDF URL (Map):

#### Bore Hole Information

<b>Bore Hole ID:</b>	1005259957	<b>Elevation:</b>	77.299957
<b>DP2BR:</b>		<b>Elevrc:</b>	
<b>Spatial Status:</b>		<b>Zone:</b>	18
<b>Code OB:</b>		<b>East83:</b>	441539
<b>Code OB Desc:</b>		<b>North83:</b>	5025525
<b>Open Hole:</b>		<b>Org CS:</b>	UTM83
<b>Cluster Kind:</b>		<b>UTMRC:</b>	4
<b>Date Completed:</b>	10/28/2014	<b>UTMRC Desc:</b>	margin of error : 30 m - 100 m
<b>Remarks:</b>		<b>Location Method:</b>	wwr
<b>Elevrc Desc:</b>			
<b>Location Source Date:</b>			
<b>Improvement Location Source:</b>			
<b>Improvement Location Method:</b>			
<b>Source Revision Comment:</b>			
<b>Supplier Comment:</b>			

#### Overburden and Bedrock

##### Materials Interval

<b>Formation ID:</b>	1005425092
<b>Layer:</b>	1
<b>Color:</b>	
<b>General Color:</b>	
<b>Mat1:</b>	
<b>Most Common Material:</b>	
<b>Mat2:</b>	
<b>Mat2 Desc:</b>	
<b>Mat3:</b>	
<b>Mat3 Desc:</b>	
<b>Formation Top Depth:</b>	0



<b>Map Key</b>	<b>Number of Records</b>	<b>Direction/ Distance (m)</b>	<b>Elev/Diff (m)</b>	<b>Site</b>	<b>DB</b>
<b>Formation End Depth:</b>					
<b>Formation End Depth UOM:</b>		ft			
<b><u>Annular Space/Abandonment Sealing Record</u></b>					
<b>Plug ID:</b>		1005425100			
<b>Layer:</b>		1			
<b>Plug From:</b>		0			
<b>Plug To:</b>		2.13			
<b>Plug Depth UOM:</b>		ft			
<b><u>Method of Construction &amp; Well Use</u></b>					
<b>Method Construction ID:</b>		1005425099			
<b>Method Construction Code:</b>					
<b>Method Construction:</b>					
<b>Other Method Construction:</b>					
<b><u>Pipe Information</u></b>					
<b>Pipe ID:</b>		1005425091			
<b>Casing No:</b>		0			
<b>Comment:</b>					
<b>Alt Name:</b>					
<b><u>Construction Record - Casing</u></b>					
<b>Casing ID:</b>		1005425095			
<b>Layer:</b>		1			
<b>Material:</b>		5			
<b>Open Hole or Material:</b>		PLASTIC			
<b>Depth From:</b>					
<b>Depth To:</b>					
<b>Casing Diameter:</b>		5.2			
<b>Casing Diameter UOM:</b>		inch			
<b>Casing Depth UOM:</b>		ft			
<b><u>Construction Record - Screen</u></b>					
<b>Screen ID:</b>		1005425096			
<b>Layer:</b>					
<b>Slot:</b>					
<b>Screen Top Depth:</b>					
<b>Screen End Depth:</b>					
<b>Screen Material:</b>					
<b>Screen Depth UOM:</b>		ft			
<b>Screen Diameter UOM:</b>		inch			
<b>Screen Diameter:</b>					
<b><u>Water Details</u></b>					
<b>Water ID:</b>		1005425094			
<b>Layer:</b>					
<b>Kind Code:</b>					
<b>Kind:</b>					
<b>Water Found Depth:</b>					
<b>Water Found Depth UOM:</b>		ft			

Map Key	Number of Records	Direction/ Distance (m)	Elev/Diff (m)	Site	DB
<b><u>Hole Diameter</u></b>					
Hole ID:			1005425093		
Diameter:			20.32		
Depth From:			0		
Depth To:			2.13		
Hole Depth UOM:			ft		
Hole Diameter UOM:			inch		

<a href="#">26</a>	1 of 1	NE/87.6	77.9 / 0.02	1575 CARLING AVENUE Ottawa ON	WWIS
<b>Well ID:</b>	7269076			<b>Data Entry Status:</b>	
<b>Construction Date:</b>				<b>Data Src:</b>	
<b>Primary Water Use:</b>	Monitoring and Test Hole			<b>Date Received:</b>	8/17/2016
<b>Sec. Water Use:</b>	0			<b>Selected Flag:</b>	Yes
<b>Final Well Status:</b>	Monitoring and Test Hole			<b>Abandonment Rec:</b>	
<b>Water Type:</b>				<b>Contractor:</b>	7241
<b>Casing Material:</b>				<b>Form Version:</b>	7
<b>Audit No:</b>	Z229800			<b>Owner:</b>	
<b>Tag:</b>	A190899			<b>Street Name:</b>	1575 CARLING AVENUE
<b>Construction Method:</b>				<b>County:</b>	OTTAWA
<b>Elevation (m):</b>				<b>Municipality:</b>	NEPEAN TOWNSHIP
<b>Elevation Reliability:</b>				<b>Site Info:</b>	
<b>Depth to Bedrock:</b>				<b>Lot:</b>	
<b>Well Depth:</b>				<b>Concession:</b>	
<b>Overburden/Bedrock:</b>				<b>Concession Name:</b>	
<b>Pump Rate:</b>				<b>Easting NAD83:</b>	
<b>Static Water Level:</b>				<b>Northing NAD83:</b>	
<b>Flowing (Y/N):</b>				<b>Zone:</b>	
<b>Flow Rate:</b>				<b>UTM Reliability:</b>	
<b>Clear/Cloudy:</b>					

**PDF URL (Map):** [https://d2khazk8e83rdv.cloudfront.net/moe\\_mapping/downloads/2Water/Wells\\_pdfs/726\7269076.pdf](https://d2khazk8e83rdv.cloudfront.net/moe_mapping/downloads/2Water/Wells_pdfs/726\7269076.pdf)

**Bore Hole Information**

<b>Bore Hole ID:</b>	1006218959	<b>Elevation:</b>	77.217842
<b>DP2BR:</b>		<b>Elevrc:</b>	
<b>Spatial Status:</b>		<b>Zone:</b>	18
<b>Code OB:</b>		<b>East83:</b>	441520
<b>Code OB Desc:</b>		<b>North83:</b>	5025550
<b>Open Hole:</b>		<b>Org CS:</b>	UTM83
<b>Cluster Kind:</b>		<b>UTMRC:</b>	4
<b>Date Completed:</b>	7/4/2016	<b>UTMRC Desc:</b>	margin of error : 30 m - 100 m
<b>Remarks:</b>		<b>Location Method:</b>	wwr
<b>Elevrc Desc:</b>			
<b>Location Source Date:</b>			
<b>Improvement Location Source:</b>			
<b>Improvement Location Method:</b>			
<b>Source Revision Comment:</b>			
<b>Supplier Comment:</b>			

**Overburden and Bedrock**

**Materials Interval**

<b>Formation ID:</b>	1006224247
<b>Layer:</b>	1
<b>Color:</b>	8
<b>General Color:</b>	BLACK
<b>Mat1:</b>	11
<b>Most Common Material:</b>	GRAVEL
<b>Mat2:</b>	

<b>Map Key</b>	<b>Number of Records</b>	<b>Direction/ Distance (m)</b>	<b>Elev/Diff (m)</b>	<b>Site</b>	<b>DB</b>
<b>Mat2 Desc:</b>					
<b>Mat3:</b>		73			
<b>Mat3 Desc:</b>		HARD			
<b>Formation Top Depth:</b>		0			
<b>Formation End Depth:</b>		.31			
<b>Formation End Depth UOM:</b>		m			
<b><u>Overburden and Bedrock Materials Interval</u></b>					
<b>Formation ID:</b>		1006224249			
<b>Layer:</b>		3			
<b>Color:</b>		2			
<b>General Color:</b>		GREY			
<b>Mat1:</b>		15			
<b>Most Common Material:</b>		LIMESTONE			
<b>Mat2:</b>					
<b>Mat2 Desc:</b>					
<b>Mat3:</b>		73			
<b>Mat3 Desc:</b>		HARD			
<b>Formation Top Depth:</b>		1.52			
<b>Formation End Depth:</b>		6.1			
<b>Formation End Depth UOM:</b>		m			
<b><u>Overburden and Bedrock Materials Interval</u></b>					
<b>Formation ID:</b>		1006224248			
<b>Layer:</b>		2			
<b>Color:</b>		6			
<b>General Color:</b>		BROWN			
<b>Mat1:</b>		01			
<b>Most Common Material:</b>		FILL			
<b>Mat2:</b>		28			
<b>Mat2 Desc:</b>		SAND			
<b>Mat3:</b>		11			
<b>Mat3 Desc:</b>		GRAVEL			
<b>Formation Top Depth:</b>		.31			
<b>Formation End Depth:</b>		1.52			
<b>Formation End Depth UOM:</b>		m			
<b><u>Annular Space/Abandonment Sealing Record</u></b>					
<b>Plug ID:</b>		1006224258			
<b>Layer:</b>		1			
<b>Plug From:</b>		0			
<b>Plug To:</b>		0.31			
<b>Plug Depth UOM:</b>		m			
<b><u>Annular Space/Abandonment Sealing Record</u></b>					
<b>Plug ID:</b>		1006224260			
<b>Layer:</b>		3			
<b>Plug From:</b>		2.74			
<b>Plug To:</b>		6.1			
<b>Plug Depth UOM:</b>		m			
<b><u>Annular Space/Abandonment Sealing Record</u></b>					

<i>Map Key</i>	<i>Number of Records</i>	<i>Direction/ Distance (m)</i>	<i>Elev/Diff (m)</i>	<i>Site</i>	<i>DB</i>
<b>Plug ID:</b>		1006224259			
<b>Layer:</b>		2			
<b>Plug From:</b>		0.31			
<b>Plug To:</b>		2.74			
<b>Plug Depth UOM:</b>		m			
<b><u>Method of Construction &amp; Well Use</u></b>					
<b>Method Construction ID:</b>		1006224257			
<b>Method Construction Code:</b>		5			
<b>Method Construction:</b>		Air Percussion			
<b>Other Method Construction:</b>					
<b><u>Pipe Information</u></b>					
<b>Pipe ID:</b>		1006224246			
<b>Casing No:</b>		0			
<b>Comment:</b>					
<b>Alt Name:</b>					
<b><u>Construction Record - Casing</u></b>					
<b>Casing ID:</b>		1006224253			
<b>Layer:</b>		1			
<b>Material:</b>		5			
<b>Open Hole or Material:</b>		PLASTIC			
<b>Depth From:</b>		0			
<b>Depth To:</b>		3.05			
<b>Casing Diameter:</b>		5.2			
<b>Casing Diameter UOM:</b>		cm			
<b>Casing Depth UOM:</b>		m			
<b><u>Construction Record - Screen</u></b>					
<b>Screen ID:</b>		1006224254			
<b>Layer:</b>		1			
<b>Slot:</b>		10			
<b>Screen Top Depth:</b>		3.05			
<b>Screen End Depth:</b>		6.1			
<b>Screen Material:</b>		5			
<b>Screen Depth UOM:</b>		m			
<b>Screen Diameter UOM:</b>		cm			
<b>Screen Diameter:</b>		6.03			
<b><u>Water Details</u></b>					
<b>Water ID:</b>		1006224252			
<b>Layer:</b>					
<b>Kind Code:</b>					
<b>Kind:</b>					
<b>Water Found Depth:</b>					
<b>Water Found Depth UOM:</b>		m			
<b><u>Hole Diameter</u></b>					
<b>Hole ID:</b>		1006224250			
<b>Diameter:</b>		11.4			
<b>Depth From:</b>		0			
<b>Depth To:</b>		2.74			
<b>Hole Depth UOM:</b>		m			

Map Key	Number of Records	Direction/ Distance (m)	Elev/Diff (m)	Site	DB
<b>Hole Diameter UOM:</b>		cm			
<b><u>Hole Diameter</u></b>					
<b>Hole ID:</b>		1006224251			
<b>Diameter:</b>		7.8			
<b>Depth From:</b>		2.74			
<b>Depth To:</b>		6.1			
<b>Hole Depth UOM:</b>		m			
<b>Hole Diameter UOM:</b>		cm			

<a href="#">27</a>	1 of 1	NE/88.3	77.9 / 0.00	1575 CARLING AVENUE Ottawa ON	WWIS
<b>Well ID:</b>		7269077		<b>Data Entry Status:</b>	
<b>Construction Date:</b>				<b>Data Src:</b>	
<b>Primary Water Use:</b>		Monitoring and Test Hole		<b>Date Received:</b> 8/17/2016	
<b>Sec. Water Use:</b>		0		<b>Selected Flag:</b> Yes	
<b>Final Well Status:</b>		Monitoring and Test Hole		<b>Abandonment Rec:</b>	
<b>Water Type:</b>				<b>Contractor:</b> 7241	
<b>Casing Material:</b>				<b>Form Version:</b> 7	
<b>Audit No:</b>		Z229788		<b>Owner:</b>	
<b>Tag:</b>		A190900		<b>Street Name:</b> 1575 CARLING AVENUE	
<b>Construction Method:</b>				<b>County:</b> OTTAWA	
<b>Elevation (m):</b>				<b>Municipality:</b> NEPEAN TOWNSHIP	
<b>Elevation Reliability:</b>				<b>Site Info:</b>	
<b>Depth to Bedrock:</b>				<b>Lot:</b>	
<b>Well Depth:</b>				<b>Concession:</b>	
<b>Overburden/Bedrock:</b>				<b>Concession Name:</b>	
<b>Pump Rate:</b>				<b>Easting NAD83:</b>	
<b>Static Water Level:</b>				<b>Northing NAD83:</b>	
<b>Flowing (Y/N):</b>				<b>Zone:</b>	
<b>Flow Rate:</b>				<b>UTM Reliability:</b>	
<b>Clear/Cloudy:</b>					
<b>PDF URL (Map):</b>		<a href="https://d2khazk8e83rdv.cloudfront.net/moe_mapping/downloads/2Water/Wells_pdfs/726\7269077.pdf">https://d2khazk8e83rdv.cloudfront.net/moe_mapping/downloads/2Water/Wells_pdfs/726\7269077.pdf</a>			

**Bore Hole Information**

<b>Bore Hole ID:</b>		1006218962		<b>Elevation:</b> 77.15834	
<b>DP2BR:</b>				<b>Elevrc:</b>	
<b>Spatial Status:</b>				<b>Zone:</b> 18	
<b>Code OB:</b>				<b>East83:</b> 441521	
<b>Code OB Desc:</b>				<b>North83:</b> 5025550	
<b>Open Hole:</b>				<b>Org CS:</b> UTM83	
<b>Cluster Kind:</b>				<b>UTMRC:</b> 4	
<b>Date Completed:</b>		7/4/2016		<b>UTMRC Desc:</b> margin of error : 30 m - 100 m	
<b>Remarks:</b>				<b>Location Method:</b> wwr	
<b>Elevrc Desc:</b>					
<b>Location Source Date:</b>					
<b>Improvement Location Source:</b>					
<b>Improvement Location Method:</b>					
<b>Source Revision Comment:</b>					
<b>Supplier Comment:</b>					

**Overburden and Bedrock**

**Materials Interval**

<b>Formation ID:</b>		1006224262	
<b>Layer:</b>		1	
<b>Color:</b>		8	
<b>General Color:</b>		BLACK	

<b>Map Key</b>	<b>Number of Records</b>	<b>Direction/ Distance (m)</b>	<b>Elev/Diff (m)</b>	<b>Site</b>	<b>DB</b>
<b>Mat1:</b>		11			
<b>Most Common Material:</b>		GRAVEL			
<b>Mat2:</b>					
<b>Mat2 Desc:</b>					
<b>Mat3:</b>		73			
<b>Mat3 Desc:</b>		HARD			
<b>Formation Top Depth:</b>		0			
<b>Formation End Depth:</b>		.31			
<b>Formation End Depth UOM:</b>		m			
<b><u>Overburden and Bedrock Materials Interval</u></b>					
<b>Formation ID:</b>		1006224263			
<b>Layer:</b>		2			
<b>Color:</b>		6			
<b>General Color:</b>		BROWN			
<b>Mat1:</b>		01			
<b>Most Common Material:</b>		FILL			
<b>Mat2:</b>		28			
<b>Mat2 Desc:</b>		SAND			
<b>Mat3:</b>		11			
<b>Mat3 Desc:</b>		GRAVEL			
<b>Formation Top Depth:</b>		.31			
<b>Formation End Depth:</b>		1.52			
<b>Formation End Depth UOM:</b>		m			
<b><u>Overburden and Bedrock Materials Interval</u></b>					
<b>Formation ID:</b>		1006224264			
<b>Layer:</b>		3			
<b>Color:</b>		2			
<b>General Color:</b>		GREY			
<b>Mat1:</b>		15			
<b>Most Common Material:</b>		LIMESTONE			
<b>Mat2:</b>					
<b>Mat2 Desc:</b>					
<b>Mat3:</b>		73			
<b>Mat3 Desc:</b>		HARD			
<b>Formation Top Depth:</b>		1.52			
<b>Formation End Depth:</b>		6.1			
<b>Formation End Depth UOM:</b>		m			
<b><u>Annular Space/Abandonment Sealing Record</u></b>					
<b>Plug ID:</b>		1006224275			
<b>Layer:</b>		3			
<b>Plug From:</b>		2.74			
<b>Plug To:</b>		6.1			
<b>Plug Depth UOM:</b>		m			
<b><u>Annular Space/Abandonment Sealing Record</u></b>					
<b>Plug ID:</b>		1006224274			
<b>Layer:</b>		2			
<b>Plug From:</b>		0.31			
<b>Plug To:</b>		2.74			
<b>Plug Depth UOM:</b>		m			

<b>Map Key</b>	<b>Number of Records</b>	<b>Direction/ Distance (m)</b>	<b>Elev/Diff (m)</b>	<b>Site</b>	<b>DB</b>
<b><u>Annular Space/Abandonment Sealing Record</u></b>					
<b>Plug ID:</b>			1006224273		
<b>Layer:</b>			1		
<b>Plug From:</b>			0		
<b>Plug To:</b>			0.31		
<b>Plug Depth UOM:</b>			m		
<b><u>Method of Construction &amp; Well Use</u></b>					
<b>Method Construction ID:</b>			1006224272		
<b>Method Construction Code:</b>			5		
<b>Method Construction:</b>			Air Percussion		
<b>Other Method Construction:</b>					
<b><u>Pipe Information</u></b>					
<b>Pipe ID:</b>			1006224261		
<b>Casing No:</b>			0		
<b>Comment:</b>					
<b>Alt Name:</b>					
<b><u>Construction Record - Casing</u></b>					
<b>Casing ID:</b>			1006224268		
<b>Layer:</b>			1		
<b>Material:</b>			5		
<b>Open Hole or Material:</b>			PLASTIC		
<b>Depth From:</b>			0		
<b>Depth To:</b>			3.05		
<b>Casing Diameter:</b>			5.2		
<b>Casing Diameter UOM:</b>			cm		
<b>Casing Depth UOM:</b>			m		
<b><u>Construction Record - Screen</u></b>					
<b>Screen ID:</b>			1006224269		
<b>Layer:</b>			1		
<b>Slot:</b>			10		
<b>Screen Top Depth:</b>			3.05		
<b>Screen End Depth:</b>			6.1		
<b>Screen Material:</b>			5		
<b>Screen Depth UOM:</b>			m		
<b>Screen Diameter UOM:</b>			cm		
<b>Screen Diameter:</b>			6.03		
<b><u>Water Details</u></b>					
<b>Water ID:</b>			1006224267		
<b>Layer:</b>					
<b>Kind Code:</b>					
<b>Kind:</b>					
<b>Water Found Depth:</b>					
<b>Water Found Depth UOM:</b>			m		
<b><u>Hole Diameter</u></b>					
<b>Hole ID:</b>			1006224266		
<b>Diameter:</b>			7.8		

Map Key	Number of Records	Direction/ Distance (m)	Elev/Diff (m)	Site	DB
Depth From:		2.13			
Depth To:		6.1			
Hole Depth UOM:		m			
Hole Diameter UOM:		cm			
<b><u>Hole Diameter</u></b>					
Hole ID:		1006224265			
Diameter:		11.4			
Depth From:		0			
Depth To:		2.13			
Hole Depth UOM:		m			
Hole Diameter UOM:		cm			

<a href="#">28</a>	1 of 1	<b>ENE/88.3</b>	<b>77.9 / 0.00</b>	<b>1599 CARLING AVE Ottawa ON</b>	<b>WWIS</b>
<b>Well ID:</b>	7233797			<b>Data Entry Status:</b>	
<b>Construction Date:</b>				<b>Data Src:</b>	
<b>Primary Water Use:</b>	Other			<b>Date Received:</b>	12/15/2014
<b>Sec. Water Use:</b>				<b>Selected Flag:</b>	Yes
<b>Final Well Status:</b>	Abandoned-Other			<b>Abandonment Rec:</b>	Yes
<b>Water Type:</b>				<b>Contractor:</b>	7241
<b>Casing Material:</b>				<b>Form Version:</b>	7
<b>Audit No:</b>	Z198291			<b>Owner:</b>	
<b>Tag:</b>				<b>Street Name:</b>	1599 CARLING AVE
<b>Construction Method:</b>				<b>County:</b>	OTTAWA
<b>Elevation (m):</b>				<b>Municipality:</b>	NEPEAN TOWNSHIP
<b>Elevation Reliability:</b>				<b>Site Info:</b>	
<b>Depth to Bedrock:</b>				<b>Lot:</b>	
<b>Well Depth:</b>				<b>Concession:</b>	
<b>Overburden/Bedrock:</b>				<b>Concession Name:</b>	
<b>Pump Rate:</b>				<b>Easting NAD83:</b>	
<b>Static Water Level:</b>				<b>Northing NAD83:</b>	
<b>Flowing (Y/N):</b>				<b>Zone:</b>	
<b>Flow Rate:</b>				<b>UTM Reliability:</b>	
<b>Clear/Cloudy:</b>					

PDF URL (Map):

**Bore Hole Information**

<b>Bore Hole ID:</b>	1005259948	<b>Elevation:</b>	77.156394
<b>DP2BR:</b>		<b>Elevrc:</b>	
<b>Spatial Status:</b>		<b>Zone:</b>	18
<b>Code OB:</b>		<b>East83:</b>	441534
<b>Code OB Desc:</b>		<b>North83:</b>	5025535
<b>Open Hole:</b>		<b>Org CS:</b>	UTM83
<b>Cluster Kind:</b>		<b>UTMRC:</b>	4
<b>Date Completed:</b>	10/28/2014	<b>UTMRC Desc:</b>	margin of error : 30 m - 100 m
<b>Remarks:</b>		<b>Location Method:</b>	wwr
<b>Elevrc Desc:</b>			
<b>Location Source Date:</b>			
<b>Improvement Location Source:</b>			
<b>Improvement Location Method:</b>			
<b>Source Revision Comment:</b>			
<b>Supplier Comment:</b>			

**Annular Space/Abandonment  
Sealing Record**

**Plug ID:** 1005425052



<b>Map Key</b>	<b>Number of Records</b>	<b>Direction/ Distance (m)</b>	<b>Elev/Diff (m)</b>	<b>Site</b>	<b>DB</b>
<b>Layer:</b>		1			
<b>Plug From:</b>		0			
<b>Plug To:</b>		3.35			
<b>Plug Depth UOM:</b>		m			
<b><u>Method of Construction &amp; Well Use</u></b>					
<b>Method Construction ID:</b>		1005425051			
<b>Method Construction Code:</b>					
<b>Method Construction:</b>					
<b>Other Method Construction:</b>					
<b><u>Pipe Information</u></b>					
<b>Pipe ID:</b>		1005425044			
<b>Casing No:</b>		0			
<b>Comment:</b>					
<b>Alt Name:</b>					
<b><u>Construction Record - Casing</u></b>					
<b>Casing ID:</b>		1005425048			
<b>Layer:</b>		1			
<b>Material:</b>		5			
<b>Open Hole or Material:</b>		PLASTIC			
<b>Depth From:</b>					
<b>Depth To:</b>					
<b>Casing Diameter:</b>		20.32			
<b>Casing Diameter UOM:</b>		cm			
<b>Casing Depth UOM:</b>		m			
<b><u>Construction Record - Screen</u></b>					
<b>Screen ID:</b>		1005425049			
<b>Layer:</b>					
<b>Slot:</b>					
<b>Screen Top Depth:</b>					
<b>Screen End Depth:</b>					
<b>Screen Material:</b>					
<b>Screen Depth UOM:</b>		m			
<b>Screen Diameter UOM:</b>		cm			
<b>Screen Diameter:</b>					
<b><u>Water Details</u></b>					
<b>Water ID:</b>		1005425047			
<b>Layer:</b>		1			
<b>Kind Code:</b>					
<b>Kind:</b>					
<b>Water Found Depth:</b>					
<b>Water Found Depth UOM:</b>		m			
<b><u>Hole Diameter</u></b>					
<b>Hole ID:</b>		1005425046			
<b>Diameter:</b>		20.32			
<b>Depth From:</b>		0			
<b>Depth To:</b>		1.5			
<b>Hole Depth UOM:</b>		m			
<b>Hole Diameter UOM:</b>		cm			

Map Key	Number of Records	Direction/ Distance (m)	Elev/Diff (m)	Site	DB
<a href="#">29</a>	1 of 1	ENE/88.4	77.9 / 0.00	1599 CARLING AVE Ottawa ON	WWIS
<b>Well ID:</b> 7233889 <b>Construction Date:</b> <b>Primary Water Use:</b> Monitoring and Test Hole <b>Sec. Water Use:</b> 0 <b>Final Well Status:</b> Monitoring and Test Hole <b>Water Type:</b> <b>Casing Material:</b> <b>Audit No:</b> Z198257 <b>Tag:</b> A173705 <b>Construction Method:</b> <b>Elevation (m):</b> <b>Elevation Reliability:</b> <b>Depth to Bedrock:</b> <b>Well Depth:</b> <b>Overburden/Bedrock:</b> <b>Pump Rate:</b> <b>Static Water Level:</b> <b>Flowing (Y/N):</b> <b>Flow Rate:</b> <b>Clear/Cloudy:</b>		<b>Data Entry Status:</b> <b>Data Src:</b> <b>Date Received:</b> 12/15/2014 <b>Selected Flag:</b> Yes <b>Abandonment Rec:</b> <b>Contractor:</b> 7241 <b>Form Version:</b> 7 <b>Owner:</b> <b>Street Name:</b> 1599 CARLING AVE <b>County:</b> OTTAWA <b>Municipality:</b> NEPEAN TOWNSHIP <b>Site Info:</b> <b>Lot:</b> <b>Concession:</b> <b>Concession Name:</b> <b>Easting NAD83:</b> <b>Northing NAD83:</b> <b>Zone:</b> <b>UTM Reliability:</b>			
<b>PDF URL (Map):</b>		<a href="https://d2khazk8e83rdv.cloudfront.net/moe_mapping/downloads/2Water/Wells_pdfs/723\7233889.pdf">https://d2khazk8e83rdv.cloudfront.net/moe_mapping/downloads/2Water/Wells_pdfs/723\7233889.pdf</a>			
<b><u>Bore Hole Information</u></b>					
<b>Bore Hole ID:</b> 1005260893 <b>DP2BR:</b> <b>Spatial Status:</b> <b>Code OB:</b> <b>Code OB Desc:</b> <b>Open Hole:</b> <b>Cluster Kind:</b> <b>Date Completed:</b> 10/28/2014 <b>Remarks:</b> <b>Elevrc Desc:</b> <b>Location Source Date:</b> <b>Improvement Location Source:</b> <b>Improvement Location Method:</b> <b>Source Revision Comment:</b> <b>Supplier Comment:</b>		<b>Elevation:</b> 77.097793 <b>Elevrc:</b> <b>Zone:</b> 18 <b>East83:</b> 441527 <b>North83:</b> 5025544 <b>Org CS:</b> UTM83 <b>UTMRC:</b> 4 <b>UTMRC Desc:</b> margin of error : 30 m - 100 m <b>Location Method:</b> wwr			
<b><u>Overburden and Bedrock</u></b>					
<b><u>Materials Interval</u></b>					
<b>Formation ID:</b> 1005437025 <b>Layer:</b> 2 <b>Color:</b> 6 <b>General Color:</b> BROWN <b>Mat1:</b> 05 <b>Most Common Material:</b> CLAY <b>Mat2:</b> 28 <b>Mat2 Desc:</b> SAND <b>Mat3:</b> 11 <b>Mat3 Desc:</b> GRAVEL <b>Formation Top Depth:</b> .31 <b>Formation End Depth:</b> 1.83 <b>Formation End Depth UOM:</b> m					

<b>Map Key</b>	<b>Number of Records</b>	<b>Direction/ Distance (m)</b>	<b>Elev/Diff (m)</b>	<b>Site</b>	<b>DB</b>
<b><u>Overburden and Bedrock Materials Interval</u></b>					
<b>Formation ID:</b>			1005437026		
<b>Layer:</b>			3		
<b>Color:</b>			2		
<b>General Color:</b>			GREY		
<b>Mat1:</b>			15		
<b>Most Common Material:</b>			LIMESTONE		
<b>Mat2:</b>					
<b>Mat2 Desc:</b>					
<b>Mat3:</b>			74		
<b>Mat3 Desc:</b>			LAYERED		
<b>Formation Top Depth:</b>			1.83		
<b>Formation End Depth:</b>			5.03		
<b>Formation End Depth UOM:</b>			m		
<b><u>Overburden and Bedrock Materials Interval</u></b>					
<b>Formation ID:</b>			1005437024		
<b>Layer:</b>			1		
<b>Color:</b>			2		
<b>General Color:</b>			GREY		
<b>Mat1:</b>			11		
<b>Most Common Material:</b>			GRAVEL		
<b>Mat2:</b>					
<b>Mat2 Desc:</b>					
<b>Mat3:</b>			77		
<b>Mat3 Desc:</b>			LOOSE		
<b>Formation Top Depth:</b>			0		
<b>Formation End Depth:</b>			.31		
<b>Formation End Depth UOM:</b>			m		
<b><u>Annular Space/Abandonment Sealing Record</u></b>					
<b>Plug ID:</b>			1005437035		
<b>Layer:</b>			1		
<b>Plug From:</b>			0		
<b>Plug To:</b>			0.31		
<b>Plug Depth UOM:</b>			m		
<b><u>Annular Space/Abandonment Sealing Record</u></b>					
<b>Plug ID:</b>			1005437037		
<b>Layer:</b>			3		
<b>Plug From:</b>			3.2		
<b>Plug To:</b>			5.03		
<b>Plug Depth UOM:</b>			m		
<b><u>Annular Space/Abandonment Sealing Record</u></b>					
<b>Plug ID:</b>			1005437036		
<b>Layer:</b>			2		
<b>Plug From:</b>			0.31		
<b>Plug To:</b>			3.2		
<b>Plug Depth UOM:</b>			m		
<b><u>Method of Construction &amp; Well</u></b>					

<b>Map Key</b>	<b>Number of Records</b>	<b>Direction/ Distance (m)</b>	<b>Elev/Diff (m)</b>	<b>Site</b>	<b>DB</b>
<b><u>Use</u></b>					
<b>Method Construction ID:</b>		1005437034			
<b>Method Construction Code:</b>		5			
<b>Method Construction:</b>		Air Percussion			
<b>Other Method Construction:</b>					
<b><u>Pipe Information</u></b>					
<b>Pipe ID:</b>		1005437023			
<b>Casing No:</b>		0			
<b>Comment:</b>					
<b>Alt Name:</b>					
<b><u>Construction Record - Casing</u></b>					
<b>Casing ID:</b>		1005437030			
<b>Layer:</b>		1			
<b>Material:</b>		5			
<b>Open Hole or Material:</b>		PLASTIC			
<b>Depth From:</b>		0			
<b>Depth To:</b>		3.5			
<b>Casing Diameter:</b>		5.2			
<b>Casing Diameter UOM:</b>		cm			
<b>Casing Depth UOM:</b>		m			
<b><u>Construction Record - Screen</u></b>					
<b>Screen ID:</b>		1005437031			
<b>Layer:</b>		1			
<b>Slot:</b>		10			
<b>Screen Top Depth:</b>		3.5			
<b>Screen End Depth:</b>		5.03			
<b>Screen Material:</b>		5			
<b>Screen Depth UOM:</b>		m			
<b>Screen Diameter UOM:</b>		cm			
<b>Screen Diameter:</b>		6.03			
<b><u>Water Details</u></b>					
<b>Water ID:</b>		1005437029			
<b>Layer:</b>					
<b>Kind Code:</b>					
<b>Kind:</b>					
<b>Water Found Depth:</b>					
<b>Water Found Depth UOM:</b>		m			
<b><u>Hole Diameter</u></b>					
<b>Hole ID:</b>		1005437028			
<b>Diameter:</b>		7.62			
<b>Depth From:</b>		1.83			
<b>Depth To:</b>		5.03			
<b>Hole Depth UOM:</b>		m			
<b>Hole Diameter UOM:</b>		cm			
<b><u>Hole Diameter</u></b>					
<b>Hole ID:</b>		1005437027			
<b>Diameter:</b>		11.43			
<b>Depth From:</b>		0			

Map Key	Number of Records	Direction/ Distance (m)	Elev/Diff (m)	Site	DB
Depth To:		1.83			
Hole Depth UOM:		m			
Hole Diameter UOM:		cm			

[30](#)    1 of 1    **NE/90.4**    **77.9 / 0.00**    **1575 CARLING AVENUE**  
Ottawa ON    **WWIS**

<b>Well ID:</b>	7269114	<b>Data Entry Status:</b>	
<b>Construction Date:</b>		<b>Data Src:</b>	
<b>Primary Water Use:</b>	Monitoring and Test Hole	<b>Date Received:</b>	8/17/2016
<b>Sec. Water Use:</b>	0	<b>Selected Flag:</b>	Yes
<b>Final Well Status:</b>	Monitoring and Test Hole	<b>Abandonment Rec:</b>	
<b>Water Type:</b>		<b>Contractor:</b>	7241
<b>Casing Material:</b>		<b>Form Version:</b>	7
<b>Audit No:</b>	Z229786	<b>Owner:</b>	
<b>Tag:</b>	A190902	<b>Street Name:</b>	1575 CARLING AVENUE
<b>Construction Method:</b>		<b>County:</b>	OTTAWA
<b>Elevation (m):</b>		<b>Municipality:</b>	NEPEAN TOWNSHIP
<b>Elevation Reliability:</b>		<b>Site Info:</b>	
<b>Depth to Bedrock:</b>		<b>Lot:</b>	
<b>Well Depth:</b>		<b>Concession:</b>	
<b>Overburden/Bedrock:</b>		<b>Concession Name:</b>	
<b>Pump Rate:</b>		<b>Easting NAD83:</b>	
<b>Static Water Level:</b>		<b>Northing NAD83:</b>	
<b>Flowing (Y/N):</b>		<b>Zone:</b>	
<b>Flow Rate:</b>		<b>UTM Reliability:</b>	
<b>Clear/Cloudy:</b>			

PDF URL (Map):

**Bore Hole Information**

<b>Bore Hole ID:</b>	1006218788	<b>Elevation:</b>	77.039459
<b>DP2BR:</b>		<b>Elevrc:</b>	
<b>Spatial Status:</b>		<b>Zone:</b>	18
<b>Code OB:</b>		<b>East83:</b>	441524
<b>Code OB Desc:</b>		<b>North83:</b>	5025550
<b>Open Hole:</b>		<b>Org CS:</b>	UTM83
<b>Cluster Kind:</b>		<b>UTMRC:</b>	4
<b>Date Completed:</b>	7/5/2016	<b>UTMRC Desc:</b>	margin of error : 30 m - 100 m
<b>Remarks:</b>		<b>Location Method:</b>	wwr
<b>Elevrc Desc:</b>			
<b>Location Source Date:</b>			
<b>Improvement Location Source:</b>			
<b>Improvement Location Method:</b>			
<b>Source Revision Comment:</b>			
<b>Supplier Comment:</b>			

**Overburden and Bedrock**  
**Materials Interval**

<b>Formation ID:</b>	1006227700
<b>Layer:</b>	1
<b>Color:</b>	8
<b>General Color:</b>	BLACK
<b>Mat1:</b>	28
<b>Most Common Material:</b>	SAND
<b>Mat2:</b>	
<b>Mat2 Desc:</b>	
<b>Mat3:</b>	73
<b>Mat3 Desc:</b>	HARD
<b>Formation Top Depth:</b>	0
<b>Formation End Depth:</b>	.31

<b>Map Key</b>	<b>Number of Records</b>	<b>Direction/ Distance (m)</b>	<b>Elev/Diff (m)</b>	<b>Site</b>	<b>DB</b>
<b>Formation End Depth UOM:</b>		m			
<b><u>Overburden and Bedrock Materials Interval</u></b>					
<b>Formation ID:</b>		1006227701			
<b>Layer:</b>		2			
<b>Color:</b>		6			
<b>General Color:</b>		BROWN			
<b>Mat1:</b>		28			
<b>Most Common Material:</b>		SAND			
<b>Mat2:</b>		11			
<b>Mat2 Desc:</b>		GRAVEL			
<b>Mat3:</b>		85			
<b>Mat3 Desc:</b>		SOFT			
<b>Formation Top Depth:</b>		.31			
<b>Formation End Depth:</b>		1.52			
<b>Formation End Depth UOM:</b>		m			
<b><u>Overburden and Bedrock Materials Interval</u></b>					
<b>Formation ID:</b>		1006227702			
<b>Layer:</b>		3			
<b>Color:</b>		2			
<b>General Color:</b>		GREY			
<b>Mat1:</b>		15			
<b>Most Common Material:</b>		LIMESTONE			
<b>Mat2:</b>					
<b>Mat2 Desc:</b>					
<b>Mat3:</b>		73			
<b>Mat3 Desc:</b>		HARD			
<b>Formation Top Depth:</b>		1.52			
<b>Formation End Depth:</b>		14.09			
<b>Formation End Depth UOM:</b>		m			
<b><u>Annular Space/Abandonment Sealing Record</u></b>					
<b>Plug ID:</b>		1006227712			
<b>Layer:</b>		2			
<b>Plug From:</b>		0.31			
<b>Plug To:</b>		12.27			
<b>Plug Depth UOM:</b>		m			
<b><u>Annular Space/Abandonment Sealing Record</u></b>					
<b>Plug ID:</b>		1006227711			
<b>Layer:</b>		1			
<b>Plug From:</b>		0			
<b>Plug To:</b>		0.31			
<b>Plug Depth UOM:</b>		m			
<b><u>Annular Space/Abandonment Sealing Record</u></b>					
<b>Plug ID:</b>		1006227713			
<b>Layer:</b>		3			
<b>Plug From:</b>		12.27			
<b>Plug To:</b>		14.09			
<b>Plug Depth UOM:</b>		m			

Map Key	Number of Records	Direction/ Distance (m)	Elev/Diff (m)	Site	DB
---------	-------------------	----------------------------	------------------	------	----

**Method of Construction & Well Use**

Method Construction ID: 1006227710  
Method Construction Code: 5  
Method Construction: Air Percussion  
Other Method Construction:

**Pipe Information**

Pipe ID: 1006227699  
Casing No: 0  
Comment:  
Alt Name:

**Construction Record - Casing**

Casing ID: 1006227706  
Layer: 1  
Material: 5  
Open Hole or Material: PLASTIC  
Depth From: 0  
Depth To: 12.57  
Casing Diameter: 5.2  
Casing Diameter UOM: cm  
Casing Depth UOM: m

**Construction Record - Screen**

Screen ID: 1006227707  
Layer: 1  
Slot: 10  
Screen Top Depth: 12.57  
Screen End Depth: 14.09  
Screen Material: 5  
Screen Depth UOM: m  
Screen Diameter UOM: cm  
Screen Diameter: 6.03

**Water Details**

Water ID: 1006227705  
Layer:  
Kind Code:  
Kind:  
Water Found Depth:  
Water Found Depth UOM: m

**Hole Diameter**

Hole ID: 1006227703  
Diameter: 11.4  
Depth From: 0  
Depth To: 1.52  
Hole Depth UOM: m  
Hole Diameter UOM: cm

**Hole Diameter**

Map Key	Number of Records	Direction/ Distance (m)	Elev/Diff (m)	Site	DB
Hole ID:		1006227704			
Diameter:		7.8			
Depth From:		1.52			
Depth To:		14.09			
Hole Depth UOM:		m			
Hole Diameter UOM:		cm			

<a href="#">31</a>	1 of 1	NE/90.6	77.9 / 0.02	1575 Carling Avenue Ottawa ON	WWIS
Well ID:	7337634			Data Entry Status:	
Construction Date:				Data Src:	
Primary Water Use:	Monitoring and Test Hole			Date Received:	5/28/2019
Sec. Water Use:				Selected Flag:	Yes
Final Well Status:	Monitoring and Test Hole			Abandonment Rec:	
Water Type:				Contractor:	7241
Casing Material:				Form Version:	7
Audit No:	Z231292			Owner:	
Tag:	A265451			Street Name:	1575 Carling Avenue
Construction Method:				County:	OTTAWA
Elevation (m):				Municipality:	OTTAWA CITY
Elevation Reliability:				Site Info:	
Depth to Bedrock:				Lot:	
Well Depth:				Concession:	
Overburden/Bedrock:				Concession Name:	
Pump Rate:				Easting NAD83:	
Static Water Level:				Northing NAD83:	
Flowing (Y/N):				Zone:	
Flow Rate:				UTM Reliability:	
Clear/Cloudy:					

PDF URL (Map):

#### Bore Hole Information

Bore Hole ID:	1007530249	Elevation:	
DP2BR:		Elevrc:	
Spatial Status:		Zone:	18
Code OB:		East83:	441520
Code OB Desc:		North83:	5025554
Open Hole:		Org CS:	UTM83
Cluster Kind:		UTMRC:	4
Date Completed:	4/25/2019	UTMRC Desc:	margin of error : 30 m - 100 m
Remarks:		Location Method:	wwr
Elevrc Desc:			
Location Source Date:			
Improvement Location Source:			
Improvement Location Method:			
Source Revision Comment:			
Supplier Comment:			

#### Overburden and Bedrock Materials Interval

Formation ID:	1007858877
Layer:	2
Color:	6
General Color:	BROWN
Mat1:	28
Most Common Material:	SAND
Mat2:	06
Mat2 Desc:	SILT
Mat3:	85



<b>Map Key</b>	<b>Number of Records</b>	<b>Direction/ Distance (m)</b>	<b>Elev/Diff (m)</b>	<b>Site</b>	<b>DB</b>
<b>Mat3 Desc:</b>		SOFT			
<b>Formation Top Depth:</b>		.31			
<b>Formation End Depth:</b>		2.13			
<b>Formation End Depth UOM:</b>		m			
<b><u>Overburden and Bedrock Materials Interval</u></b>					
<b>Formation ID:</b>		1007858876			
<b>Layer:</b>		1			
<b>Color:</b>		8			
<b>General Color:</b>		BLACK			
<b>Mat1:</b>		27			
<b>Most Common Material:</b>		OTHER			
<b>Mat2:</b>		11			
<b>Mat2 Desc:</b>		GRAVEL			
<b>Mat3:</b>		66			
<b>Mat3 Desc:</b>		DENSE			
<b>Formation Top Depth:</b>		0			
<b>Formation End Depth:</b>		.31			
<b>Formation End Depth UOM:</b>		m			
<b><u>Overburden and Bedrock Materials Interval</u></b>					
<b>Formation ID:</b>		1007858878			
<b>Layer:</b>		3			
<b>Color:</b>		2			
<b>General Color:</b>		GREY			
<b>Mat1:</b>		15			
<b>Most Common Material:</b>		LIMESTONE			
<b>Mat2:</b>		17			
<b>Mat2 Desc:</b>		SHALE			
<b>Mat3:</b>		74			
<b>Mat3 Desc:</b>		LAYERED			
<b>Formation Top Depth:</b>		2.13			
<b>Formation End Depth:</b>		6.1			
<b>Formation End Depth UOM:</b>		m			
<b><u>Annular Space/Abandonment Sealing Record</u></b>					
<b>Plug ID:</b>		1007860298			
<b>Layer:</b>		3			
<b>Plug From:</b>		2.74			
<b>Plug To:</b>		6.1			
<b>Plug Depth UOM:</b>		m			
<b><u>Annular Space/Abandonment Sealing Record</u></b>					
<b>Plug ID:</b>		1007860296			
<b>Layer:</b>		1			
<b>Plug From:</b>		0			
<b>Plug To:</b>		0.31			
<b>Plug Depth UOM:</b>		m			
<b><u>Annular Space/Abandonment Sealing Record</u></b>					
<b>Plug ID:</b>		1007860297			
<b>Layer:</b>		2			

<b>Map Key</b>	<b>Number of Records</b>	<b>Direction/ Distance (m)</b>	<b>Elev/Diff (m)</b>	<b>Site</b>	<b>DB</b>
<b>Plug From:</b>		0.31			
<b>Plug To:</b>		2.74			
<b>Plug Depth UOM:</b>		m			
<b><u>Method of Construction &amp; Well Use</u></b>					
<b>Method Construction ID:</b>		1007861588			
<b>Method Construction Code:</b>		5			
<b>Method Construction:</b>		Air Percussion			
<b>Other Method Construction:</b>					
<b><u>Pipe Information</u></b>					
<b>Pipe ID:</b>		1007857018			
<b>Casing No:</b>		0			
<b>Comment:</b>					
<b>Alt Name:</b>					
<b><u>Construction Record - Casing</u></b>					
<b>Casing ID:</b>		1007861908			
<b>Layer:</b>		1			
<b>Material:</b>		5			
<b>Open Hole or Material:</b>		PLASTIC			
<b>Depth From:</b>		0			
<b>Depth To:</b>		3.1			
<b>Casing Diameter:</b>		5.2			
<b>Casing Diameter UOM:</b>		cm			
<b>Casing Depth UOM:</b>		m			
<b><u>Construction Record - Screen</u></b>					
<b>Screen ID:</b>		1007862471			
<b>Layer:</b>		1			
<b>Slot:</b>		10			
<b>Screen Top Depth:</b>		3.1			
<b>Screen End Depth:</b>		6.1			
<b>Screen Material:</b>		5			
<b>Screen Depth UOM:</b>		m			
<b>Screen Diameter UOM:</b>		cm			
<b>Screen Diameter:</b>		6.03			
<b><u>Results of Well Yield Testing</u></b>					
<b>Pump Test ID:</b>		1007863183			
<b>Pump Set At:</b>					
<b>Static Level:</b>					
<b>Final Level After Pumping:</b>					
<b>Recommended Pump Depth:</b>					
<b>Pumping Rate:</b>					
<b>Flowing Rate:</b>					
<b>Recommended Pump Rate:</b>					
<b>Levels UOM:</b>		m			
<b>Rate UOM:</b>		LPM			
<b>Water State After Test Code:</b>					
<b>Water State After Test:</b>					
<b>Pumping Test Method:</b>		0			
<b>Pumping Duration HR:</b>					
<b>Pumping Duration MIN:</b>					
<b>Flowing:</b>					

Map Key	Number of Records	Direction/ Distance (m)	Elev/Diff (m)	Site	DB
<b><u>Hole Diameter</u></b>					
Hole ID:			1007861141		
Diameter:			8.89		
Depth From:					
Depth To:			6.1		
Hole Depth UOM:			m		
Hole Diameter UOM:			cm		
<b><u>Hole Diameter</u></b>					
Hole ID:			1007861140		
Diameter:			11.43		
Depth From:			0		
Depth To:					
Hole Depth UOM:			m		
Hole Diameter UOM:			cm		

<a href="#">32</a>	1 of 1	NE/92.2	77.9 / 0.02	1575 CARLING AVENUE Ottawa ON	WWIS
Well ID:	7269116			<b>Data Entry Status:</b>	
Construction Date:				<b>Data Src:</b>	
Primary Water Use:	Monitoring and Test Hole			<b>Date Received:</b>	8/17/2016
Sec. Water Use:	0			<b>Selected Flag:</b>	Yes
Final Well Status:	Monitoring and Test Hole			<b>Abandonment Rec:</b>	
Water Type:				<b>Contractor:</b>	7241
Casing Material:				<b>Form Version:</b>	7
Audit No:	Z229799			<b>Owner:</b>	
Tag:	A190893			<b>Street Name:</b>	1575 CARLING AVENUE
Construction Method:				<b>County:</b>	OTTAWA
Elevation (m):				<b>Municipality:</b>	NEPEAN TOWNSHIP
Elevation Reliability:				<b>Site Info:</b>	
Depth to Bedrock:				<b>Lot:</b>	
Well Depth:				<b>Concession:</b>	
Overburden/Bedrock:				<b>Concession Name:</b>	
Pump Rate:				<b>Easting NAD83:</b>	
Static Water Level:				<b>Northing NAD83:</b>	
Flowing (Y/N):				<b>Zone:</b>	
Flow Rate:				<b>UTM Reliability:</b>	
Clear/Cloudy:					

PDF URL (Map):

**Bore Hole Information**

Bore Hole ID:	1006218794			<b>Elevation:</b>	77.11164
DP2BR:				<b>Elevrc:</b>	
Spatial Status:				<b>Zone:</b>	18
Code OB:				<b>East83:</b>	441520
Code OB Desc:				<b>North83:</b>	5025556
Open Hole:				<b>Org CS:</b>	UTM83
Cluster Kind:				<b>UTMRC:</b>	4
Date Completed:	7/7/2016			<b>UTMRC Desc:</b>	margin of error : 30 m - 100 m
Remarks:				<b>Location Method:</b>	wwr
Elevrc Desc:					
Location Source Date:					
Improvement Location Source:					
Improvement Location Method:					
Source Revision Comment:					
Supplier Comment:					

<b>Map Key</b>	<b>Number of Records</b>	<b>Direction/ Distance (m)</b>	<b>Elev/Diff (m)</b>	<b>Site</b>	<b>DB</b>
<b><u>Overburden and Bedrock Materials Interval</u></b>					
<b>Formation ID:</b>			1006227876		
<b>Layer:</b>			1		
<b>Color:</b>			8		
<b>General Color:</b>			BLACK		
<b>Mat1:</b>			11		
<b>Most Common Material:</b>			GRAVEL		
<b>Mat2:</b>					
<b>Mat2 Desc:</b>					
<b>Mat3:</b>			77		
<b>Mat3 Desc:</b>			LOOSE		
<b>Formation Top Depth:</b>			0		
<b>Formation End Depth:</b>			.31		
<b>Formation End Depth UOM:</b>			m		
<b><u>Overburden and Bedrock Materials Interval</u></b>					
<b>Formation ID:</b>			1006227878		
<b>Layer:</b>			3		
<b>Color:</b>			2		
<b>General Color:</b>			GREY		
<b>Mat1:</b>			26		
<b>Most Common Material:</b>			ROCK		
<b>Mat2:</b>			15		
<b>Mat2 Desc:</b>			LIMESTONE		
<b>Mat3:</b>			73		
<b>Mat3 Desc:</b>			HARD		
<b>Formation Top Depth:</b>			1.52		
<b>Formation End Depth:</b>			15.24		
<b>Formation End Depth UOM:</b>			m		
<b><u>Overburden and Bedrock Materials Interval</u></b>					
<b>Formation ID:</b>			1006227877		
<b>Layer:</b>			2		
<b>Color:</b>			6		
<b>General Color:</b>			BROWN		
<b>Mat1:</b>			28		
<b>Most Common Material:</b>			SAND		
<b>Mat2:</b>			11		
<b>Mat2 Desc:</b>			GRAVEL		
<b>Mat3:</b>			85		
<b>Mat3 Desc:</b>			SOFT		
<b>Formation Top Depth:</b>			.31		
<b>Formation End Depth:</b>			1.52		
<b>Formation End Depth UOM:</b>			m		
<b><u>Annular Space/Abandonment Sealing Record</u></b>					
<b>Plug ID:</b>			1006227889		
<b>Layer:</b>			3		
<b>Plug From:</b>			13.42		
<b>Plug To:</b>			15.24		
<b>Plug Depth UOM:</b>			m		
<b><u>Annular Space/Abandonment Sealing Record</u></b>					

<b>Map Key</b>	<b>Number of Records</b>	<b>Direction/ Distance (m)</b>	<b>Elev/Diff (m)</b>	<b>Site</b>	<b>DB</b>
<b>Plug ID:</b>		1006227888			
<b>Layer:</b>		2			
<b>Plug From:</b>		0.31			
<b>Plug To:</b>		13.42			
<b>Plug Depth UOM:</b>		m			
<b><u>Annular Space/Abandonment Sealing Record</u></b>					
<b>Plug ID:</b>		1006227887			
<b>Layer:</b>		1			
<b>Plug From:</b>		0			
<b>Plug To:</b>		0.31			
<b>Plug Depth UOM:</b>		m			
<b><u>Method of Construction &amp; Well Use</u></b>					
<b>Method Construction ID:</b>		1006227886			
<b>Method Construction Code:</b>		5			
<b>Method Construction:</b>		Air Percussion			
<b>Other Method Construction:</b>					
<b><u>Pipe Information</u></b>					
<b>Pipe ID:</b>		1006227875			
<b>Casing No:</b>		0			
<b>Comment:</b>					
<b>Alt Name:</b>					
<b><u>Construction Record - Casing</u></b>					
<b>Casing ID:</b>		1006227882			
<b>Layer:</b>		1			
<b>Material:</b>		5			
<b>Open Hole or Material:</b>		PLASTIC			
<b>Depth From:</b>		0			
<b>Depth To:</b>		13.72			
<b>Casing Diameter:</b>		5.2			
<b>Casing Diameter UOM:</b>		cm			
<b>Casing Depth UOM:</b>		m			
<b><u>Construction Record - Screen</u></b>					
<b>Screen ID:</b>		1006227883			
<b>Layer:</b>		1			
<b>Slot:</b>		10			
<b>Screen Top Depth:</b>		13.72			
<b>Screen End Depth:</b>		15.24			
<b>Screen Material:</b>		5			
<b>Screen Depth UOM:</b>		m			
<b>Screen Diameter UOM:</b>		cm			
<b>Screen Diameter:</b>		6.03			
<b><u>Water Details</u></b>					
<b>Water ID:</b>		1006227881			
<b>Layer:</b>					
<b>Kind Code:</b>					
<b>Kind:</b>					

Map Key	Number of Records	Direction/ Distance (m)	Elev/Diff (m)	Site	DB
<b>Water Found Depth:</b>					
<b>Water Found Depth UOM:</b>		m			
<b><u>Hole Diameter</u></b>					
<b>Hole ID:</b>		1006227879			
<b>Diameter:</b>		11.4			
<b>Depth From:</b>		0			
<b>Depth To:</b>		0.52			
<b>Hole Depth UOM:</b>		m			
<b>Hole Diameter UOM:</b>		cm			
<b><u>Hole Diameter</u></b>					
<b>Hole ID:</b>		1006227880			
<b>Diameter:</b>		7.8			
<b>Depth From:</b>		1.52			
<b>Depth To:</b>		15.24			
<b>Hole Depth UOM:</b>		m			
<b>Hole Diameter UOM:</b>		cm			

<a href="#">33</a>	1 of 1	NE/92.5	77.9 / 0.00	1575 CARLING AVE Ottawa ON	WWIS
<b>Well ID:</b>		7317353		<b>Data Entry Status:</b>	
<b>Construction Date:</b>				<b>Data Src:</b>	
<b>Primary Water Use:</b>		Test Hole		<b>Date Received:</b>	
<b>Sec. Water Use:</b>		Monitoring		8/20/2018	
<b>Final Well Status:</b>		Test Hole		<b>Selected Flag:</b>	
<b>Water Type:</b>				Yes	
<b>Casing Material:</b>				<b>Abandonment Rec:</b>	
<b>Audit No:</b>		Z286611		<b>Contractor:</b>	
<b>Tag:</b>		A215821		7241	
<b>Construction Method:</b>				<b>Form Version:</b>	
<b>Elevation (m):</b>				7	
<b>Elevation Reliability:</b>				<b>Owner:</b>	
<b>Depth to Bedrock:</b>				<b>Street Name:</b>	
<b>Well Depth:</b>				1575 CARLING AVE	
<b>Overburden/Bedrock:</b>				<b>County:</b>	
<b>Pump Rate:</b>				OTTAWA	
<b>Static Water Level:</b>				<b>Municipality:</b>	
<b>Flowing (Y/N):</b>				OTTAWA CITY	
<b>Flow Rate:</b>				<b>Site Info:</b>	
<b>Clear/Cloudy:</b>				<b>Lot:</b>	
				<b>Concession:</b>	
				<b>Concession Name:</b>	
				<b>Easting NAD83:</b>	
				<b>Northing NAD83:</b>	
				<b>Zone:</b>	
				<b>UTM Reliability:</b>	

PDF URL (Map):

**Bore Hole Information**

<b>Bore Hole ID:</b>		1007262460		<b>Elevation:</b>	
<b>DP2BR:</b>				<b>Elevrc:</b>	
<b>Spatial Status:</b>				<b>Zone:</b>	
<b>Code OB:</b>				18	
<b>Code OB Desc:</b>				<b>East83:</b>	
<b>Open Hole:</b>				441528	
<b>Cluster Kind:</b>				<b>North83:</b>	
<b>Date Completed:</b>		5/8/2018		5025549	
<b>Remarks:</b>				<b>Org CS:</b>	
<b>Elevrc Desc:</b>				UTM83	
<b>Location Source Date:</b>				<b>UTMRC:</b>	
<b>Improvement Location Source:</b>				4	
<b>Improvement Location Method:</b>				<b>UTMRC Desc:</b>	
				margin of error : 30 m - 100 m	
				<b>Location Method:</b>	
				wwr	

<b>Map Key</b>	<b>Number of Records</b>	<b>Direction/ Distance (m)</b>	<b>Elev/Diff (m)</b>	<b>Site</b>	<b>DB</b>
<i>Source Revision Comment:</i>					
<i>Supplier Comment:</i>					
<b><u>Overburden and Bedrock</u></b>					
<b><u>Materials Interval</u></b>					
<b>Formation ID:</b>		1007440934			
<b>Layer:</b>		2			
<b>Color:</b>		2			
<b>General Color:</b>		GREY			
<b>Mat1:</b>		15			
<b>Most Common Material:</b>		LIMESTONE			
<b>Mat2:</b>					
<b>Mat2 Desc:</b>					
<b>Mat3:</b>					
<b>Mat3 Desc:</b>					
<b>Formation Top Depth:</b>		1.83			
<b>Formation End Depth:</b>		14			
<b>Formation End Depth UOM:</b>		m			
<b><u>Overburden and Bedrock</u></b>					
<b><u>Materials Interval</u></b>					
<b>Formation ID:</b>		1007440933			
<b>Layer:</b>		1			
<b>Color:</b>		6			
<b>General Color:</b>		BROWN			
<b>Mat1:</b>		01			
<b>Most Common Material:</b>		FILL			
<b>Mat2:</b>					
<b>Mat2 Desc:</b>					
<b>Mat3:</b>					
<b>Mat3 Desc:</b>					
<b>Formation Top Depth:</b>		0			
<b>Formation End Depth:</b>		1.83			
<b>Formation End Depth UOM:</b>		m			
<b><u>Annular Space/Abandonment</u></b>					
<b><u>Sealing Record</u></b>					
<b>Plug ID:</b>		1007440943			
<b>Layer:</b>		1			
<b>Plug From:</b>		0			
<b>Plug To:</b>		0.31			
<b>Plug Depth UOM:</b>		m			
<b><u>Annular Space/Abandonment</u></b>					
<b><u>Sealing Record</u></b>					
<b>Plug ID:</b>		1007440944			
<b>Layer:</b>		2			
<b>Plug From:</b>		0.31			
<b>Plug To:</b>		12.2			
<b>Plug Depth UOM:</b>		m			
<b><u>Annular Space/Abandonment</u></b>					
<b><u>Sealing Record</u></b>					
<b>Plug ID:</b>		1007440945			
<b>Layer:</b>		3			
<b>Plug From:</b>		12.2			
<b>Plug To:</b>		14			

<b>Map Key</b>	<b>Number of Records</b>	<b>Direction/ Distance (m)</b>	<b>Elev/Diff (m)</b>	<b>Site</b>	<b>DB</b>
<b>Plug Depth UOM:</b>		m			
<b><u>Method of Construction &amp; Well Use</u></b>					
<b>Method Construction ID:</b>		1007440942			
<b>Method Construction Code:</b>		7			
<b>Method Construction:</b>		Diamond			
<b>Other Method Construction:</b>					
<b><u>Pipe Information</u></b>					
<b>Pipe ID:</b>		1007440932			
<b>Casing No:</b>		0			
<b>Comment:</b>					
<b>Alt Name:</b>					
<b><u>Construction Record - Casing</u></b>					
<b>Casing ID:</b>		1007440938			
<b>Layer:</b>		1			
<b>Material:</b>		5			
<b>Open Hole or Material:</b>		PLASTIC			
<b>Depth From:</b>		0			
<b>Depth To:</b>		12.5			
<b>Casing Diameter:</b>		5.2			
<b>Casing Diameter UOM:</b>		cm			
<b>Casing Depth UOM:</b>		m			
<b><u>Construction Record - Screen</u></b>					
<b>Screen ID:</b>		1007440939			
<b>Layer:</b>		1			
<b>Slot:</b>		10			
<b>Screen Top Depth:</b>		12.5			
<b>Screen End Depth:</b>		14			
<b>Screen Material:</b>		5			
<b>Screen Depth UOM:</b>		m			
<b>Screen Diameter UOM:</b>		cm			
<b>Screen Diameter:</b>		6.03			
<b><u>Water Details</u></b>					
<b>Water ID:</b>		1007440937			
<b>Layer:</b>					
<b>Kind Code:</b>					
<b>Kind:</b>					
<b>Water Found Depth:</b>					
<b>Water Found Depth UOM:</b>		m			
<b><u>Hole Diameter</u></b>					
<b>Hole ID:</b>		1007440936			
<b>Diameter:</b>		7.1			
<b>Depth From:</b>		2.74			
<b>Depth To:</b>		14			
<b>Hole Depth UOM:</b>		m			
<b>Hole Diameter UOM:</b>		cm			
<b><u>Hole Diameter</u></b>					



Map Key	Number of Records	Direction/ Distance (m)	Elev/Diff (m)	Site	DB
Hole ID:		1007440935			
Diameter:		8.25			
Depth From:		0			
Depth To:		2.74			
Hole Depth UOM:		m			
Hole Diameter UOM:		cm			

<a href="#">34</a>	1 of 1	NE/92.5	77.9 / 0.00	1575 CARLING AVENUE Ottawa ON	WWIS
--------------------	--------	---------	-------------	----------------------------------	------

<b>Well ID:</b>	7269073	<b>Data Entry Status:</b>	
<b>Construction Date:</b>		<b>Data Src:</b>	
<b>Primary Water Use:</b>	Monitoring and Test Hole	<b>Date Received:</b>	8/17/2016
<b>Sec. Water Use:</b>	0	<b>Selected Flag:</b>	Yes
<b>Final Well Status:</b>	Abandoned-Other	<b>Abandonment Rec:</b>	
<b>Water Type:</b>		<b>Contractor:</b>	7241
<b>Casing Material:</b>		<b>Form Version:</b>	7
<b>Audit No:</b>	Z229785	<b>Owner:</b>	
<b>Tag:</b>		<b>Street Name:</b>	1575 CARLING AVENUE
<b>Construction Method:</b>		<b>County:</b>	OTTAWA
<b>Elevation (m):</b>		<b>Municipality:</b>	NEPEAN TOWNSHIP
<b>Elevation Reliability:</b>		<b>Site Info:</b>	
<b>Depth to Bedrock:</b>		<b>Lot:</b>	
<b>Well Depth:</b>		<b>Concession:</b>	
<b>Overburden/Bedrock:</b>		<b>Concession Name:</b>	
<b>Pump Rate:</b>		<b>Easting NAD83:</b>	
<b>Static Water Level:</b>		<b>Northing NAD83:</b>	
<b>Flowing (Y/N):</b>		<b>Zone:</b>	
<b>Flow Rate:</b>		<b>UTM Reliability:</b>	
<b>Clear/Cloudy:</b>			

**PDF URL (Map):** [https://d2khazk8e83rdv.cloudfront.net/moe\\_mapping/downloads/2Water/Wells\\_pdfs/726\7269073.pdf](https://d2khazk8e83rdv.cloudfront.net/moe_mapping/downloads/2Water/Wells_pdfs/726\7269073.pdf)

#### Bore Hole Information

<b>Bore Hole ID:</b>	1006218950	<b>Elevation:</b>	76.961196
<b>DP2BR:</b>		<b>Elevrc:</b>	
<b>Spatial Status:</b>		<b>Zone:</b>	18
<b>Code OB:</b>		<b>East83:</b>	441524
<b>Code OB Desc:</b>		<b>North83:</b>	5025553
<b>Open Hole:</b>		<b>Org CS:</b>	UTM83
<b>Cluster Kind:</b>		<b>UTMRC:</b>	4
<b>Date Completed:</b>	7/4/2016	<b>UTMRC Desc:</b>	margin of error : 30 m - 100 m
<b>Remarks:</b>		<b>Location Method:</b>	wwr
<b>Elevrc Desc:</b>			
<b>Location Source Date:</b>			
<b>Improvement Location Source:</b>			
<b>Improvement Location Method:</b>			
<b>Source Revision Comment:</b>			
<b>Supplier Comment:</b>			

#### Annular Space/Abandonment Sealing Record

<b>Plug ID:</b>	1006224223
<b>Layer:</b>	1
<b>Plug From:</b>	0
<b>Plug To:</b>	5.98
<b>Plug Depth UOM:</b>	m

#### Method of Construction & Well

<b>Map Key</b>	<b>Number of Records</b>	<b>Direction/ Distance (m)</b>	<b>Elev/Diff (m)</b>	<b>Site</b>	<b>DB</b>
<b><u>Use</u></b>					
<b>Method Construction ID:</b>		1006224222			
<b>Method Construction Code:</b>					
<b>Method Construction:</b>					
<b>Other Method Construction:</b>					
<b><u>Pipe Information</u></b>					
<b>Pipe ID:</b>		1006224213			
<b>Casing No:</b>		0			
<b>Comment:</b>					
<b>Alt Name:</b>					
<b><u>Construction Record - Casing</u></b>					
<b>Casing ID:</b>		1006224218			
<b>Layer:</b>		1			
<b>Material:</b>		5			
<b>Open Hole or Material:</b>		PLASTIC			
<b>Depth From:</b>		0			
<b>Depth To:</b>					
<b>Casing Diameter:</b>		5.2			
<b>Casing Diameter UOM:</b>		cm			
<b>Casing Depth UOM:</b>		m			
<b><u>Construction Record - Screen</u></b>					
<b>Screen ID:</b>		1006224219			
<b>Layer:</b>					
<b>Slot:</b>					
<b>Screen Top Depth:</b>					
<b>Screen End Depth:</b>					
<b>Screen Material:</b>					
<b>Screen Depth UOM:</b>		m			
<b>Screen Diameter UOM:</b>		cm			
<b>Screen Diameter:</b>					
<b><u>Water Details</u></b>					
<b>Water ID:</b>		1006224217			
<b>Layer:</b>					
<b>Kind Code:</b>					
<b>Kind:</b>					
<b>Water Found Depth:</b>					
<b>Water Found Depth UOM:</b>		m			
<b><u>Hole Diameter</u></b>					
<b>Hole ID:</b>		1006224216			
<b>Diameter:</b>		5.2			
<b>Depth From:</b>		1.83			
<b>Depth To:</b>		5.18			
<b>Hole Depth UOM:</b>		m			
<b>Hole Diameter UOM:</b>		cm			
<b><u>Hole Diameter</u></b>					
<b>Hole ID:</b>		1006224215			
<b>Diameter:</b>		5.71			
<b>Depth From:</b>		0			

Map Key	Number of Records	Direction/ Distance (m)	Elev/Diff (m)	Site	DB
Depth To:		1.83			
Hole Depth UOM:		m			
Hole Diameter UOM:		cm			

<a href="#">35</a>	1 of 1	ENE/93.4	77.9 / 0.00	1599 CARLING AVE. OTTAWA ON	WWIS
<b>Well ID:</b>	7243553			<b>Data Entry Status:</b>	
<b>Construction Date:</b>				<b>Data Src:</b>	
<b>Primary Water Use:</b>	Monitoring and Test Hole			<b>Date Received:</b>	6/26/2015
<b>Sec. Water Use:</b>	0			<b>Selected Flag:</b>	Yes
<b>Final Well Status:</b>	Test Hole			<b>Abandonment Rec:</b>	
<b>Water Type:</b>				<b>Contractor:</b>	7241
<b>Casing Material:</b>				<b>Form Version:</b>	7
<b>Audit No:</b>	Z203894			<b>Owner:</b>	
<b>Tag:</b>	A178616			<b>Street Name:</b>	1599 CARLING AVE.
<b>Construction Method:</b>				<b>County:</b>	OTTAWA
<b>Elevation (m):</b>				<b>Municipality:</b>	NEPEAN TOWNSHIP
<b>Elevation Reliability:</b>				<b>Site Info:</b>	
<b>Depth to Bedrock:</b>				<b>Lot:</b>	
<b>Well Depth:</b>				<b>Concession:</b>	
<b>Overburden/Bedrock:</b>				<b>Concession Name:</b>	
<b>Pump Rate:</b>				<b>Easting NAD83:</b>	
<b>Static Water Level:</b>				<b>Northing NAD83:</b>	
<b>Flowing (Y/N):</b>				<b>Zone:</b>	
<b>Flow Rate:</b>				<b>UTM Reliability:</b>	
<b>Clear/Cloudy:</b>					

PDF URL (Map):

**Bore Hole Information**

<b>Bore Hole ID:</b>	1005441439	<b>Elevation:</b>	76.851699
<b>DP2BR:</b>		<b>Elevrc:</b>	
<b>Spatial Status:</b>		<b>Zone:</b>	18
<b>Code OB:</b>		<b>East83:</b>	441531
<b>Code OB Desc:</b>		<b>North83:</b>	5025547
<b>Open Hole:</b>		<b>Org CS:</b>	UTM83
<b>Cluster Kind:</b>		<b>UTMRC:</b>	4
<b>Date Completed:</b>	5/25/2015	<b>UTMRC Desc:</b>	margin of error : 30 m - 100 m
<b>Remarks:</b>		<b>Location Method:</b>	wwr
<b>Elevrc Desc:</b>			
<b>Location Source Date:</b>			
<b>Improvement Location Source:</b>			
<b>Improvement Location Method:</b>			
<b>Source Revision Comment:</b>			
<b>Supplier Comment:</b>			

**Overburden and Bedrock  
Materials Interval**

<b>Formation ID:</b>	1005616613
<b>Layer:</b>	3
<b>Color:</b>	2
<b>General Color:</b>	GREY
<b>Mat1:</b>	17
<b>Most Common Material:</b>	SHALE
<b>Mat2:</b>	15
<b>Mat2 Desc:</b>	LIMESTONE
<b>Mat3:</b>	74
<b>Mat3 Desc:</b>	LAYERED
<b>Formation Top Depth:</b>	2.13
<b>Formation End Depth:</b>	14.02

<b>Map Key</b>	<b>Number of Records</b>	<b>Direction/ Distance (m)</b>	<b>Elev/Diff (m)</b>	<b>Site</b>	<b>DB</b>
<b>Formation End Depth UOM:</b>		m			
<b><u>Overburden and Bedrock Materials Interval</u></b>					
<b>Formation ID:</b>		1005616612			
<b>Layer:</b>		2			
<b>Color:</b>		6			
<b>General Color:</b>		BROWN			
<b>Mat1:</b>		28			
<b>Most Common Material:</b>		SAND			
<b>Mat2:</b>		11			
<b>Mat2 Desc:</b>		GRAVEL			
<b>Mat3:</b>		85			
<b>Mat3 Desc:</b>		SOFT			
<b>Formation Top Depth:</b>		.31			
<b>Formation End Depth:</b>		2.13			
<b>Formation End Depth UOM:</b>		m			
<b><u>Overburden and Bedrock Materials Interval</u></b>					
<b>Formation ID:</b>		1005616611			
<b>Layer:</b>		1			
<b>Color:</b>		2			
<b>General Color:</b>		GREY			
<b>Mat1:</b>		11			
<b>Most Common Material:</b>		GRAVEL			
<b>Mat2:</b>		77			
<b>Mat2 Desc:</b>		LOOSE			
<b>Mat3:</b>					
<b>Mat3 Desc:</b>					
<b>Formation Top Depth:</b>		0			
<b>Formation End Depth:</b>		.31			
<b>Formation End Depth UOM:</b>		m			
<b><u>Annular Space/Abandonment Sealing Record</u></b>					
<b>Plug ID:</b>		1005616624			
<b>Layer:</b>		3			
<b>Plug From:</b>		11.89			
<b>Plug To:</b>		14.02			
<b>Plug Depth UOM:</b>		m			
<b><u>Annular Space/Abandonment Sealing Record</u></b>					
<b>Plug ID:</b>		1005616622			
<b>Layer:</b>		1			
<b>Plug From:</b>		0			
<b>Plug To:</b>		0.31			
<b>Plug Depth UOM:</b>		m			
<b><u>Annular Space/Abandonment Sealing Record</u></b>					
<b>Plug ID:</b>		1005616623			
<b>Layer:</b>		2			
<b>Plug From:</b>		0.31			
<b>Plug To:</b>		11.89			
<b>Plug Depth UOM:</b>		m			

<i>Map Key</i>	<i>Number of Records</i>	<i>Direction/ Distance (m)</i>	<i>Elev/Diff (m)</i>	<i>Site</i>	<i>DB</i>
----------------	--------------------------	--------------------------------	----------------------	-------------	-----------

**Method of Construction & Well Use**

**Method Construction ID:** 1005616621  
**Method Construction Code:** 5  
**Method Construction:** Air Percussion  
**Other Method Construction:**

**Pipe Information**

**Pipe ID:** 1005616610  
**Casing No:** 0  
**Comment:**  
**Alt Name:**

**Construction Record - Casing**

**Casing ID:** 1005616617  
**Layer:** 1  
**Material:** 5  
**Open Hole or Material:** PLASTIC  
**Depth From:** 0  
**Depth To:** 12.5  
**Casing Diameter:** 5.2  
**Casing Diameter UOM:** cm  
**Casing Depth UOM:** m

**Construction Record - Screen**

**Screen ID:** 1005616618  
**Layer:** 1  
**Slot:** 10  
**Screen Top Depth:** 12.5  
**Screen End Depth:** 14.02  
**Screen Material:** 5  
**Screen Depth UOM:** m  
**Screen Diameter UOM:** cm  
**Screen Diameter:** 6.03

**Water Details**

**Water ID:** 1005616616  
**Layer:**  
**Kind Code:**  
**Kind:**  
**Water Found Depth:**  
**Water Found Depth UOM:** m

**Hole Diameter**

**Hole ID:** 1005616615  
**Diameter:** 7.62  
**Depth From:** 3.1  
**Depth To:** 14.02  
**Hole Depth UOM:** m  
**Hole Diameter UOM:** cm

**Hole Diameter**

Map Key	Number of Records	Direction/ Distance (m)	Elev/Diff (m)	Site	DB
Hole ID:		1005616614			
Diameter:		11.43			
Depth From:		0			
Depth To:		3.1			
Hole Depth UOM:		m			
Hole Diameter UOM:		cm			

[36](#) 1 of 1 **ENE/93.9** **77.9 / 0.00** **1599 CARLING AVE.**  
**Ottawa ON** **WWIS**

<b>Well ID:</b>	7225565	<b>Data Entry Status:</b>	
<b>Construction Date:</b>		<b>Data Src:</b>	
<b>Primary Water Use:</b>	Monitoring and Test Hole	<b>Date Received:</b>	8/13/2014
<b>Sec. Water Use:</b>	0	<b>Selected Flag:</b>	Yes
<b>Final Well Status:</b>	Monitoring and Test Hole	<b>Abandonment Rec:</b>	
<b>Water Type:</b>		<b>Contractor:</b>	7241
<b>Casing Material:</b>		<b>Form Version:</b>	7
<b>Audit No:</b>	Z188278	<b>Owner:</b>	
<b>Tag:</b>	A164377	<b>Street Name:</b>	1599 CARLING AVE.
<b>Construction Method:</b>		<b>County:</b>	OTTAWA
<b>Elevation (m):</b>		<b>Municipality:</b>	NEPEAN TOWNSHIP
<b>Elevation Reliability:</b>		<b>Site Info:</b>	
<b>Depth to Bedrock:</b>		<b>Lot:</b>	
<b>Well Depth:</b>		<b>Concession:</b>	
<b>Overburden/Bedrock:</b>		<b>Concession Name:</b>	
<b>Pump Rate:</b>		<b>Easting NAD83:</b>	
<b>Static Water Level:</b>		<b>Northing NAD83:</b>	
<b>Flowing (Y/N):</b>		<b>Zone:</b>	
<b>Flow Rate:</b>		<b>UTM Reliability:</b>	
<b>Clear/Cloudy:</b>			

**PDF URL (Map):**

**Bore Hole Information**

<b>Bore Hole ID:</b>	1005076599	<b>Elevation:</b>	76.882911
<b>DP2BR:</b>		<b>Elevrc:</b>	
<b>Spatial Status:</b>		<b>Zone:</b>	18
<b>Code OB:</b>		<b>East83:</b>	441535
<b>Code OB Desc:</b>		<b>North83:</b>	5025543
<b>Open Hole:</b>		<b>Org CS:</b>	UTM83
<b>Cluster Kind:</b>		<b>UTMRC:</b>	4
<b>Date Completed:</b>	6/23/2014	<b>UTMRC Desc:</b>	margin of error : 30 m - 100 m
<b>Remarks:</b>		<b>Location Method:</b>	wwr
<b>Elevrc Desc:</b>			
<b>Location Source Date:</b>			
<b>Improvement Location Source:</b>			
<b>Improvement Location Method:</b>			
<b>Source Revision Comment:</b>			
<b>Supplier Comment:</b>			

**Overburden and Bedrock**

**Materials Interval**

<b>Formation ID:</b>	1005278702
<b>Layer:</b>	3
<b>Color:</b>	2
<b>General Color:</b>	GREY
<b>Mat1:</b>	15
<b>Most Common Material:</b>	LIMESTONE
<b>Mat2:</b>	
<b>Mat2 Desc:</b>	
<b>Mat3:</b>	74

<b>Map Key</b>	<b>Number of Records</b>	<b>Direction/ Distance (m)</b>	<b>Elev/Diff (m)</b>	<b>Site</b>	<b>DB</b>
<b>Mat3 Desc:</b>		LAYERED			
<b>Formation Top Depth:</b>		1.52			
<b>Formation End Depth:</b>		8.22			
<b>Formation End Depth UOM:</b>		m			
<b><u>Overburden and Bedrock Materials Interval</u></b>					
<b>Formation ID:</b>		1005278700			
<b>Layer:</b>		1			
<b>Color:</b>		2			
<b>General Color:</b>		GREY			
<b>Mat1:</b>		11			
<b>Most Common Material:</b>		GRAVEL			
<b>Mat2:</b>					
<b>Mat2 Desc:</b>					
<b>Mat3:</b>		77			
<b>Mat3 Desc:</b>		LOOSE			
<b>Formation Top Depth:</b>		0			
<b>Formation End Depth:</b>		.31			
<b>Formation End Depth UOM:</b>		m			
<b><u>Overburden and Bedrock Materials Interval</u></b>					
<b>Formation ID:</b>		1005278701			
<b>Layer:</b>		2			
<b>Color:</b>		6			
<b>General Color:</b>		BROWN			
<b>Mat1:</b>		28			
<b>Most Common Material:</b>		SAND			
<b>Mat2:</b>		11			
<b>Mat2 Desc:</b>		GRAVEL			
<b>Mat3:</b>		77			
<b>Mat3 Desc:</b>		LOOSE			
<b>Formation Top Depth:</b>		.31			
<b>Formation End Depth:</b>		1.52			
<b>Formation End Depth UOM:</b>		m			
<b><u>Annular Space/Abandonment Sealing Record</u></b>					
<b>Plug ID:</b>		1005278712			
<b>Layer:</b>		2			
<b>Plug From:</b>		0.31			
<b>Plug To:</b>		6.4			
<b>Plug Depth UOM:</b>		m			
<b><u>Annular Space/Abandonment Sealing Record</u></b>					
<b>Plug ID:</b>		1005278711			
<b>Layer:</b>		1			
<b>Plug From:</b>		0			
<b>Plug To:</b>		0.31			
<b>Plug Depth UOM:</b>		m			
<b><u>Annular Space/Abandonment Sealing Record</u></b>					
<b>Plug ID:</b>		1005278713			
<b>Layer:</b>		3			

<i>Map Key</i>	<i>Number of Records</i>	<i>Direction/ Distance (m)</i>	<i>Elev/Diff (m)</i>	<i>Site</i>	<i>DB</i>
<i>Plug From:</i>		6.4			
<i>Plug To:</i>		8.22			
<i>Plug Depth UOM:</i>		m			
<b><u>Method of Construction &amp; Well Use</u></b>					
<i>Method Construction ID:</i>		1005278710			
<i>Method Construction Code:</i>		7			
<i>Method Construction:</i>		Diamond			
<i>Other Method Construction:</i>					
<b><u>Pipe Information</u></b>					
<i>Pipe ID:</i>		1005278699			
<i>Casing No:</i>		0			
<i>Comment:</i>					
<i>Alt Name:</i>					
<b><u>Construction Record - Casing</u></b>					
<i>Casing ID:</i>		1005278706			
<i>Layer:</i>		1			
<i>Material:</i>		5			
<i>Open Hole or Material:</i>		PLASTIC			
<i>Depth From:</i>		0			
<i>Depth To:</i>		6.7			
<i>Casing Diameter:</i>		5.2			
<i>Casing Diameter UOM:</i>		cm			
<i>Casing Depth UOM:</i>		m			
<b><u>Construction Record - Screen</u></b>					
<i>Screen ID:</i>		1005278707			
<i>Layer:</i>		1			
<i>Slot:</i>		10			
<i>Screen Top Depth:</i>		6.7			
<i>Screen End Depth:</i>		8.22			
<i>Screen Material:</i>		5			
<i>Screen Depth UOM:</i>		m			
<i>Screen Diameter UOM:</i>		cm			
<i>Screen Diameter:</i>		6.03			
<b><u>Water Details</u></b>					
<i>Water ID:</i>		1005278705			
<i>Layer:</i>					
<i>Kind Code:</i>					
<i>Kind:</i>					
<i>Water Found Depth:</i>					
<i>Water Found Depth UOM:</i>		m			
<b><u>Hole Diameter</u></b>					
<i>Hole ID:</i>		1005278704			
<i>Diameter:</i>		7.62			
<i>Depth From:</i>		1.83			
<i>Depth To:</i>		8.22			
<i>Hole Depth UOM:</i>		m			
<i>Hole Diameter UOM:</i>		cm			



Map Key	Number of Records	Direction/ Distance (m)	Elev/Diff (m)	Site	DB
<b><u>Hole Diameter</u></b>					
Hole ID:			1005278703		
Diameter:			11.43		
Depth From:			0		
Depth To:			1.83		
Hole Depth UOM:			m		
Hole Diameter UOM:			cm		
<a href="#">37</a>	1 of 1	NE/93.9	77.9 / 0.02	1575 Carling Avenue Ottawa ON	WWIS
Well ID:	7337631			<b>Data Entry Status:</b>	
Construction Date:				<b>Data Src:</b>	
Primary Water Use:	Monitoring and Test Hole			<b>Date Received:</b>	5/28/2019
Sec. Water Use:				<b>Selected Flag:</b>	Yes
Final Well Status:	Monitoring and Test Hole			<b>Abandonment Rec:</b>	
Water Type:				<b>Contractor:</b>	7241
Casing Material:				<b>Form Version:</b>	7
Audit No:	Z231286			<b>Owner:</b>	
Tag:	A265446			<b>Street Name:</b>	1575 Carling Avenue
Construction Method:				<b>County:</b>	OTTAWA
Elevation (m):				<b>Municipality:</b>	NEPEAN TOWNSHIP
Elevation Reliability:				<b>Site Info:</b>	
Depth to Bedrock:				<b>Lot:</b>	
Well Depth:				<b>Concession:</b>	
Overburden/Bedrock:				<b>Concession Name:</b>	
Pump Rate:				<b>Easting NAD83:</b>	
Static Water Level:				<b>Northing NAD83:</b>	
Flowing (Y/N):				<b>Zone:</b>	
Flow Rate:				<b>UTM Reliability:</b>	
Clear/Cloudy:					
PDF URL (Map):					
<b><u>Bore Hole Information</u></b>					
Bore Hole ID:	1007530240			<b>Elevation:</b>	
DP2BR:				<b>Elevrc:</b>	
Spatial Status:				<b>Zone:</b>	18
Code OB:				<b>East83:</b>	441519
Code OB Desc:				<b>North83:</b>	5025559
Open Hole:				<b>Org CS:</b>	UTM83
Cluster Kind:				<b>UTMRC:</b>	4
Date Completed:	4/24/2019			<b>UTMRC Desc:</b>	margin of error : 30 m - 100 m
Remarks:				<b>Location Method:</b>	wwr
Elevrc Desc:					
Location Source Date:					
Improvement Location Source:					
Improvement Location Method:					
Source Revision Comment:					
Supplier Comment:					
<b><u>Overburden and Bedrock</u></b>					
<b><u>Materials Interval</u></b>					
Formation ID:	1007858868				
Layer:	2				
Color:	6				
General Color:	BROWN				
Mat1:	28				
Most Common Material:	SAND				

<b>Map Key</b>	<b>Number of Records</b>	<b>Direction/ Distance (m)</b>	<b>Elev/Diff (m)</b>	<b>Site</b>	<b>DB</b>
<b>Mat2:</b>		11			
<b>Mat2 Desc:</b>		GRAVEL			
<b>Mat3:</b>		85			
<b>Mat3 Desc:</b>		SOFT			
<b>Formation Top Depth:</b>		.31			
<b>Formation End Depth:</b>		2.13			
<b>Formation End Depth UOM:</b>		m			
<b><u>Overburden and Bedrock</u></b>					
<b><u>Materials Interval</u></b>					
<b>Formation ID:</b>		1007858869			
<b>Layer:</b>		3			
<b>Color:</b>		2			
<b>General Color:</b>		GREY			
<b>Mat1:</b>		15			
<b>Most Common Material:</b>		LIMESTONE			
<b>Mat2:</b>		17			
<b>Mat2 Desc:</b>		SHALE			
<b>Mat3:</b>		74			
<b>Mat3 Desc:</b>		LAYERED			
<b>Formation Top Depth:</b>		2.13			
<b>Formation End Depth:</b>		15.85			
<b>Formation End Depth UOM:</b>		m			
<b><u>Overburden and Bedrock</u></b>					
<b><u>Materials Interval</u></b>					
<b>Formation ID:</b>		1007858867			
<b>Layer:</b>		1			
<b>Color:</b>		8			
<b>General Color:</b>		BLACK			
<b>Mat1:</b>		27			
<b>Most Common Material:</b>		OTHER			
<b>Mat2:</b>		11			
<b>Mat2 Desc:</b>		GRAVEL			
<b>Mat3:</b>		66			
<b>Mat3 Desc:</b>		DENSE			
<b>Formation Top Depth:</b>		0			
<b>Formation End Depth:</b>		.31			
<b>Formation End Depth UOM:</b>		m			
<b><u>Annular Space/Abandonment</u></b>					
<b><u>Sealing Record</u></b>					
<b>Plug ID:</b>		1007860287			
<b>Layer:</b>		1			
<b>Plug From:</b>		0			
<b>Plug To:</b>		0.31			
<b>Plug Depth UOM:</b>		m			
<b><u>Annular Space/Abandonment</u></b>					
<b><u>Sealing Record</u></b>					
<b>Plug ID:</b>		1007860288			
<b>Layer:</b>		2			
<b>Plug From:</b>		0.31			
<b>Plug To:</b>		14.02			
<b>Plug Depth UOM:</b>		m			
<b><u>Annular Space/Abandonment</u></b>					
<b><u>Sealing Record</u></b>					

<b>Map Key</b>	<b>Number of Records</b>	<b>Direction/ Distance (m)</b>	<b>Elev/Diff (m)</b>	<b>Site</b>	<b>DB</b>
<b>Plug ID:</b>		1007860289			
<b>Layer:</b>		3			
<b>Plug From:</b>		14.02			
<b>Plug To:</b>		15.85			
<b>Plug Depth UOM:</b>		m			
<b><u>Method of Construction &amp; Well Use</u></b>					
<b>Method Construction ID:</b>		1007861585			
<b>Method Construction Code:</b>		5			
<b>Method Construction:</b>		Air Percussion			
<b>Other Method Construction:</b>					
<b><u>Pipe Information</u></b>					
<b>Pipe ID:</b>		1007857015			
<b>Casing No:</b>		0			
<b>Comment:</b>					
<b>Alt Name:</b>					
<b><u>Construction Record - Casing</u></b>					
<b>Casing ID:</b>		1007861905			
<b>Layer:</b>		1			
<b>Material:</b>		5			
<b>Open Hole or Material:</b>		PLASTIC			
<b>Depth From:</b>		0			
<b>Depth To:</b>		14.33			
<b>Casing Diameter:</b>		5.2			
<b>Casing Diameter UOM:</b>		cm			
<b>Casing Depth UOM:</b>		m			
<b><u>Construction Record - Screen</u></b>					
<b>Screen ID:</b>		1007862468			
<b>Layer:</b>		1			
<b>Slot:</b>		10			
<b>Screen Top Depth:</b>		14.33			
<b>Screen End Depth:</b>		15.85			
<b>Screen Material:</b>		5			
<b>Screen Depth UOM:</b>		m			
<b>Screen Diameter UOM:</b>		cm			
<b>Screen Diameter:</b>		6.03			
<b><u>Results of Well Yield Testing</u></b>					
<b>Pump Test ID:</b>		1007863180			
<b>Pump Set At:</b>					
<b>Static Level:</b>					
<b>Final Level After Pumping:</b>					
<b>Recommended Pump Depth:</b>					
<b>Pumping Rate:</b>					
<b>Flowing Rate:</b>					
<b>Recommended Pump Rate:</b>					
<b>Levels UOM:</b>		m			
<b>Rate UOM:</b>		LPM			
<b>Water State After Test Code:</b>					
<b>Water State After Test:</b>					
<b>Pumping Test Method:</b>		0			
<b>Pumping Duration HR:</b>					

Map Key	Number of Records	Direction/ Distance (m)	Elev/Diff (m)	Site	DB
<b>Pumping Duration MIN:</b>					
<b>Flowing:</b>					
<b><u>Hole Diameter</u></b>					
<b>Hole ID:</b>		1007861135			
<b>Diameter:</b>		8.89			
<b>Depth From:</b>		3.1			
<b>Depth To:</b>		15.85			
<b>Hole Depth UOM:</b>		m			
<b>Hole Diameter UOM:</b>		cm			
<b><u>Hole Diameter</u></b>					
<b>Hole ID:</b>		1007861134			
<b>Diameter:</b>		11.43			
<b>Depth From:</b>		0			
<b>Depth To:</b>		3.1			
<b>Hole Depth UOM:</b>		m			
<b>Hole Diameter UOM:</b>		cm			

<a href="#">38</a>	1 of 1	NE/93.9	77.9 / 0.02	1599 CARLING AVE OTTAWA ON	WWIS
<b>Well ID:</b>	7239608			<b>Data Entry Status:</b>	
<b>Construction Date:</b>				<b>Data Src:</b>	
<b>Primary Water Use:</b>				<b>Date Received:</b>	4/9/2015
<b>Sec. Water Use:</b>				<b>Selected Flag:</b>	Yes
<b>Final Well Status:</b>	Abandoned-Other			<b>Abandonment Rec:</b>	Yes
<b>Water Type:</b>				<b>Contractor:</b>	7241
<b>Casing Material:</b>				<b>Form Version:</b>	7
<b>Audit No:</b>	Z203881			<b>Owner:</b>	
<b>Tag:</b>	A164406			<b>Street Name:</b>	1599 CARLING AVE
<b>Construction Method:</b>				<b>County:</b>	OTTAWA
<b>Elevation (m):</b>				<b>Municipality:</b>	NEPEAN TOWNSHIP
<b>Elevation Reliability:</b>				<b>Site Info:</b>	
<b>Depth to Bedrock:</b>				<b>Lot:</b>	
<b>Well Depth:</b>				<b>Concession:</b>	
<b>Overburden/Bedrock:</b>				<b>Concession Name:</b>	
<b>Pump Rate:</b>				<b>Easting NAD83:</b>	
<b>Static Water Level:</b>				<b>Northing NAD83:</b>	
<b>Flowing (Y/N):</b>				<b>Zone:</b>	
<b>Flow Rate:</b>				<b>UTM Reliability:</b>	
<b>Clear/Cloudy:</b>					

PDF URL (Map):

**Bore Hole Information**

<b>Bore Hole ID:</b>	1005321548	<b>Elevation:</b>	77.385154
<b>DP2BR:</b>		<b>Elevrc:</b>	
<b>Spatial Status:</b>		<b>Zone:</b>	18
<b>Code OB:</b>		<b>East83:</b>	441512
<b>Code OB Desc:</b>		<b>North83:</b>	5025564
<b>Open Hole:</b>		<b>Org CS:</b>	UTM83
<b>Cluster Kind:</b>		<b>UTMRC:</b>	4
<b>Date Completed:</b>	3/13/2015	<b>UTMRC Desc:</b>	margin of error : 30 m - 100 m
<b>Remarks:</b>		<b>Location Method:</b>	wwr
<b>Elevrc Desc:</b>			
<b>Location Source Date:</b>			
<b>Improvement Location Source:</b>			
<b>Improvement Location Method:</b>			

<b>Map Key</b>	<b>Number of Records</b>	<b>Direction/ Distance (m)</b>	<b>Elev/Diff (m)</b>	<b>Site</b>	<b>DB</b>
<b>Source Revision Comment:</b>					
<b>Supplier Comment:</b>					
<b><u>Annular Space/Abandonment Sealing Record</u></b>					
<b>Plug ID:</b>		1005590837			
<b>Layer:</b>		1			
<b>Plug From:</b>		0			
<b>Plug To:</b>		0.91			
<b>Plug Depth UOM:</b>		m			
<b><u>Annular Space/Abandonment Sealing Record</u></b>					
<b>Plug ID:</b>		1005590838			
<b>Layer:</b>		2			
<b>Plug From:</b>		0.91			
<b>Plug To:</b>		5.18			
<b>Plug Depth UOM:</b>		m			
<b><u>Method of Construction &amp; Well Use</u></b>					
<b>Method Construction ID:</b>		1005590836			
<b>Method Construction Code:</b>		2			
<b>Method Construction:</b>		Rotary (Convent.)			
<b>Other Method Construction:</b>					
<b><u>Pipe Information</u></b>					
<b>Pipe ID:</b>		1005590829			
<b>Casing No:</b>		0			
<b>Comment:</b>					
<b>Alt Name:</b>					
<b><u>Construction Record - Casing</u></b>					
<b>Casing ID:</b>		1005590834			
<b>Layer:</b>		1			
<b>Material:</b>		5			
<b>Open Hole or Material:</b>		PLASTIC			
<b>Depth From:</b>					
<b>Depth To:</b>					
<b>Casing Diameter:</b>		5.2			
<b>Casing Diameter UOM:</b>		cm			
<b>Casing Depth UOM:</b>		m			
<b><u>Construction Record - Screen</u></b>					
<b>Screen ID:</b>		1005590835			
<b>Layer:</b>					
<b>Slot:</b>					
<b>Screen Top Depth:</b>					
<b>Screen End Depth:</b>					
<b>Screen Material:</b>					
<b>Screen Depth UOM:</b>		m			
<b>Screen Diameter UOM:</b>		cm			
<b>Screen Diameter:</b>					

Map Key	Number of Records	Direction/ Distance (m)	Elev/Diff (m)	Site	DB
<b><u>Water Details</u></b>					
Water ID:		1005590833			
Layer:					
Kind Code:					
Kind:					
Water Found Depth:					
Water Found Depth UOM:		m			
<b><u>Hole Diameter</u></b>					
Hole ID:		1005590832			
Diameter:		5.2			
Depth From:		1.83			
Depth To:		5.18			
Hole Depth UOM:		m			
Hole Diameter UOM:		cm			
<b><u>Hole Diameter</u></b>					
Hole ID:		1005590831			
Diameter:		20.32			
Depth From:		0			
Depth To:		1.83			
Hole Depth UOM:		m			
Hole Diameter UOM:		cm			

<a href="#">39</a>	1 of 1	NE/93.9	77.9 / 0.02	727 CHURCHILL AVE. Ottawa ON	WWIS
--------------------	--------	---------	-------------	---------------------------------	------

Well ID: 7207539  
Construction Date:  
Primary Water Use: Monitoring and Test Hole  
Sec. Water Use: 0  
Final Well Status: Monitoring and Test Hole  
Water Type:  
Casing Material:  
Audit No: Z168893  
Tag: A149996  
Construction Method:  
Elevation (m):  
Elevation Reliability:  
Depth to Bedrock:  
Well Depth:  
Overburden/Bedrock:  
Pump Rate:  
Static Water Level:  
Flowing (Y/N):  
Flow Rate:  
Clear/Cloudy:

Data Entry Status:  
Data Src:  
Date Received: 9/12/2013  
Selected Flag: Yes  
Abandonment Rec:  
Contractor: 7241  
Form Version: 7  
Owner:  
Street Name: 727 CHURCHILL AVE.  
County: OTTAWA  
Municipality: OTTAWA CITY  
Site Info:  
Lot:  
Concession:  
Concession Name:  
Easting NAD83:  
Northing NAD83:  
Zone:  
UTM Reliability:

PDF URL (Map):

**Bore Hole Information**

Bore Hole ID: 1004560612  
DP2BR:  
Spatial Status:  
Code OB:  
Code OB Desc:  
Open Hole:  
Cluster Kind:

Elevation: 77.294151  
Elevrc:  
Zone: 18  
East83: 441515  
North83: 5025562  
Org CS: UTM83  
UTMRC: 5

Map Key	Number of Records	Direction/ Distance (m)	Elev/Diff (m)	Site	DB
<b>Date Completed:</b>	7/24/2013			<b>UTMRC Desc:</b>	margin of error : 100 m - 300 m
<b>Remarks:</b>				<b>Location Method:</b>	gcode
<b>Elevrc Desc:</b>					
<b>Location Source Date:</b>					
<b>Improvement Location Source:</b>					
<b>Improvement Location Method:</b>					
<b>Source Revision Comment:</b>					
<b>Supplier Comment:</b>					
<b><u>Overburden and Bedrock</u></b>					
<b><u>Materials Interval</u></b>					
<b>Formation ID:</b>		1004597011			
<b>Layer:</b>		2			
<b>Color:</b>		1			
<b>General Color:</b>		WHITE			
<b>Mat1:</b>		15			
<b>Most Common Material:</b>		LIMESTONE			
<b>Mat2:</b>		73			
<b>Mat2 Desc:</b>		HARD			
<b>Mat3:</b>		92			
<b>Mat3 Desc:</b>		WEATHERED			
<b>Formation Top Depth:</b>		1.22			
<b>Formation End Depth:</b>		1.83			
<b>Formation End Depth UOM:</b>		m			
<b><u>Overburden and Bedrock</u></b>					
<b><u>Materials Interval</u></b>					
<b>Formation ID:</b>		1004597010			
<b>Layer:</b>		1			
<b>Color:</b>		6			
<b>General Color:</b>		BROWN			
<b>Mat1:</b>		28			
<b>Most Common Material:</b>		SAND			
<b>Mat2:</b>		85			
<b>Mat2 Desc:</b>		SOFT			
<b>Mat3:</b>		68			
<b>Mat3 Desc:</b>		DRY			
<b>Formation Top Depth:</b>		0			
<b>Formation End Depth:</b>		1.22			
<b>Formation End Depth UOM:</b>		m			
<b><u>Overburden and Bedrock</u></b>					
<b><u>Materials Interval</u></b>					
<b>Formation ID:</b>		1004597012			
<b>Layer:</b>		3			
<b>Color:</b>		1			
<b>General Color:</b>		WHITE			
<b>Mat1:</b>		15			
<b>Most Common Material:</b>		LIMESTONE			
<b>Mat2:</b>					
<b>Mat2 Desc:</b>					
<b>Mat3:</b>					
<b>Mat3 Desc:</b>					
<b>Formation Top Depth:</b>		1.83			
<b>Formation End Depth:</b>		5.18			
<b>Formation End Depth UOM:</b>		m			
<b><u>Annular Space/Abandonment</u></b>					
<b><u>Sealing Record</u></b>					

<i>Map Key</i>	<i>Number of Records</i>	<i>Direction/ Distance (m)</i>	<i>Elev/Diff (m)</i>	<i>Site</i>	<i>DB</i>
<i>Plug ID:</i>		1004597022			
<i>Layer:</i>		2			
<i>Plug From:</i>		0.31			
<i>Plug To:</i>		1.83			
<i>Plug Depth UOM:</i>		m			
<b><u>Annular Space/Abandonment Sealing Record</u></b>					
<i>Plug ID:</i>		1004597021			
<i>Layer:</i>		1			
<i>Plug From:</i>		0			
<i>Plug To:</i>		0.31			
<i>Plug Depth UOM:</i>		m			
<b><u>Annular Space/Abandonment Sealing Record</u></b>					
<i>Plug ID:</i>		1004597023			
<i>Layer:</i>		3			
<i>Plug From:</i>		1.83			
<i>Plug To:</i>					
<i>Plug Depth UOM:</i>		m			
<b><u>Method of Construction &amp; Well Use</u></b>					
<i>Method Construction ID:</i>		1004597020			
<i>Method Construction Code:</i>		5			
<i>Method Construction:</i>		Air Percussion			
<i>Other Method Construction:</i>					
<b><u>Pipe Information</u></b>					
<i>Pipe ID:</i>		1004597009			
<i>Casing No:</i>		0			
<i>Comment:</i>					
<i>Alt Name:</i>					
<b><u>Construction Record - Casing</u></b>					
<i>Casing ID:</i>		1004597016			
<i>Layer:</i>		1			
<i>Material:</i>		5			
<i>Open Hole or Material:</i>		PLASTIC			
<i>Depth From:</i>		0			
<i>Depth To:</i>		2.14			
<i>Casing Diameter:</i>		4.03			
<i>Casing Diameter UOM:</i>		cm			
<i>Casing Depth UOM:</i>		m			
<b><u>Construction Record - Screen</u></b>					
<i>Screen ID:</i>		1004597017			
<i>Layer:</i>		1			
<i>Slot:</i>		10			
<i>Screen Top Depth:</i>		2.14			
<i>Screen End Depth:</i>					
<i>Screen Material:</i>		5			
<i>Screen Depth UOM:</i>		m			



Map Key	Number of Records	Direction/ Distance (m)	Elev/Diff (m)	Site	DB
<b>Screen Diameter UOM:</b>		cm			
<b>Screen Diameter:</b>		4.82			
<b><u>Water Details</u></b>					
<b>Water ID:</b>		1004597015			
<b>Layer:</b>					
<b>Kind Code:</b>					
<b>Kind:</b>					
<b>Water Found Depth:</b>					
<b>Water Found Depth UOM:</b>		m			
<b><u>Hole Diameter</u></b>					
<b>Hole ID:</b>		1004597014			
<b>Diameter:</b>		9.37			
<b>Depth From:</b>		1.22			
<b>Depth To:</b>		5.18			
<b>Hole Depth UOM:</b>		m			
<b>Hole Diameter UOM:</b>		cm			
<b><u>Hole Diameter</u></b>					
<b>Hole ID:</b>		1004597013			
<b>Diameter:</b>		11.4			
<b>Depth From:</b>		0			
<b>Depth To:</b>		1.22			
<b>Hole Depth UOM:</b>		m			
<b>Hole Diameter UOM:</b>		cm			

<a href="#">40</a>	1 of 1	<b>ENE/94.7</b>	<b>77.9 / 0.00</b>	<b>1599 CARLING AVE. Ottawa ON</b>	<b>WWIS</b>
<b>Well ID:</b>		7225564		<b>Data Entry Status:</b>	
<b>Construction Date:</b>				<b>Data Src:</b>	
<b>Primary Water Use:</b>		Monitoring and Test Hole		<b>Date Received:</b>	8/13/2014
<b>Sec. Water Use:</b>		0		<b>Selected Flag:</b>	Yes
<b>Final Well Status:</b>		Monitoring and Test Hole		<b>Abandonment Rec:</b>	
<b>Water Type:</b>				<b>Contractor:</b>	7241
<b>Casing Material:</b>				<b>Form Version:</b>	7
<b>Audit No:</b>		Z188282		<b>Owner:</b>	
<b>Tag:</b>		A164375		<b>Street Name:</b>	1599 CARLING AVE.
<b>Construction Method:</b>				<b>County:</b>	OTTAWA
<b>Elevation (m):</b>				<b>Municipality:</b>	NEPEAN TOWNSHIP
<b>Elevation Reliability:</b>				<b>Site Info:</b>	
<b>Depth to Bedrock:</b>				<b>Lot:</b>	
<b>Well Depth:</b>				<b>Concession:</b>	
<b>Overburden/Bedrock:</b>				<b>Concession Name:</b>	
<b>Pump Rate:</b>				<b>Easting NAD83:</b>	
<b>Static Water Level:</b>				<b>Northing NAD83:</b>	
<b>Flowing (Y/N):</b>				<b>Zone:</b>	
<b>Flow Rate:</b>				<b>UTM Reliability:</b>	
<b>Clear/Cloudy:</b>					
<b>PDF URL (Map):</b>					
<b><u>Bore Hole Information</u></b>					
<b>Bore Hole ID:</b>		1005076596		<b>Elevation:</b>	76.879615
<b>DP2BR:</b>				<b>Elevrc:</b>	
<b>Spatial Status:</b>				<b>Zone:</b>	18
<b>Code OB:</b>				<b>East83:</b>	441536

Map Key	Number of Records	Direction/ Distance (m)	Elev/Diff (m)	Site	DB
<b>Code OB Desc:</b>				<b>North83:</b>	5025543
<b>Open Hole:</b>				<b>Org CS:</b>	UTM83
<b>Cluster Kind:</b>				<b>UTMRC:</b>	4
<b>Date Completed:</b>	6/25/2014			<b>UTMRC Desc:</b>	margin of error : 30 m - 100 m
<b>Remarks:</b>				<b>Location Method:</b>	wwr
<b>Elevrc Desc:</b>					
<b>Location Source Date:</b>					
<b>Improvement Location Source:</b>					
<b>Improvement Location Method:</b>					
<b>Source Revision Comment:</b>					
<b>Supplier Comment:</b>					

**Overburden and Bedrock**  
**Materials Interval**

**Formation ID:** 1005278686  
**Layer:** 2  
**Color:** 6  
**General Color:** BROWN  
**Mat1:** 28  
**Most Common Material:** SAND  
**Mat2:** 11  
**Mat2 Desc:** GRAVEL  
**Mat3:** 77  
**Mat3 Desc:** LOOSE  
**Formation Top Depth:** .31  
**Formation End Depth:** 3.66  
**Formation End Depth UOM:** m

**Overburden and Bedrock**  
**Materials Interval**

**Formation ID:** 1005278687  
**Layer:** 3  
**Color:** 2  
**General Color:** GREY  
**Mat1:** 15  
**Most Common Material:** LIMESTONE  
**Mat2:**  
**Mat2 Desc:**  
**Mat3:**  
**Mat3 Desc:**  
**Formation Top Depth:** 3.66  
**Formation End Depth:** 5.79  
**Formation End Depth UOM:** m

**Overburden and Bedrock**  
**Materials Interval**

**Formation ID:** 1005278685  
**Layer:** 1  
**Color:** 2  
**General Color:** GREY  
**Mat1:** 11  
**Most Common Material:** GRAVEL  
**Mat2:**  
**Mat2 Desc:**  
**Mat3:** 77  
**Mat3 Desc:** LOOSE  
**Formation Top Depth:** 0  
**Formation End Depth:** .31  
**Formation End Depth UOM:** m

<i>Map Key</i>	<i>Number of Records</i>	<i>Direction/ Distance (m)</i>	<i>Elev/Diff (m)</i>	<i>Site</i>	<i>DB</i>
<b><u>Annular Space/Abandonment Sealing Record</u></b>					
<i>Plug ID:</i>		1005278697			
<i>Layer:</i>		2			
<i>Plug From:</i>		0.31			
<i>Plug To:</i>		4.27			
<i>Plug Depth UOM:</i>		m			
<b><u>Annular Space/Abandonment Sealing Record</u></b>					
<i>Plug ID:</i>		1005278696			
<i>Layer:</i>		1			
<i>Plug From:</i>		0			
<i>Plug To:</i>		0.31			
<i>Plug Depth UOM:</i>		m			
<b><u>Annular Space/Abandonment Sealing Record</u></b>					
<i>Plug ID:</i>		1005278698			
<i>Layer:</i>		3			
<i>Plug From:</i>		4.27			
<i>Plug To:</i>		5.79			
<i>Plug Depth UOM:</i>		m			
<b><u>Method of Construction &amp; Well Use</u></b>					
<i>Method Construction ID:</i>		1005278695			
<i>Method Construction Code:</i>		7			
<i>Method Construction:</i>		Diamond			
<i>Other Method Construction:</i>					
<b><u>Pipe Information</u></b>					
<i>Pipe ID:</i>		1005278684			
<i>Casing No:</i>		0			
<i>Comment:</i>					
<i>Alt Name:</i>					
<b><u>Construction Record - Casing</u></b>					
<i>Casing ID:</i>		1005278691			
<i>Layer:</i>		1			
<i>Material:</i>		5			
<i>Open Hole or Material:</i>		PLASTIC			
<i>Depth From:</i>		0			
<i>Depth To:</i>		4.27			
<i>Casing Diameter:</i>		4.03			
<i>Casing Diameter UOM:</i>		cm			
<i>Casing Depth UOM:</i>		m			
<b><u>Construction Record - Screen</u></b>					
<i>Screen ID:</i>		1005278692			
<i>Layer:</i>		1			
<i>Slot:</i>		10			
<i>Screen Top Depth:</i>		4.27			

Map Key	Number of Records	Direction/ Distance (m)	Elev/Diff (m)	Site	DB
<b>Screen End Depth:</b>		5.79			
<b>Screen Material:</b>		5			
<b>Screen Depth UOM:</b>		m			
<b>Screen Diameter UOM:</b>		cm			
<b>Screen Diameter:</b>		4.82			
<b><u>Water Details</u></b>					
<b>Water ID:</b>		1005278690			
<b>Layer:</b>					
<b>Kind Code:</b>					
<b>Kind:</b>					
<b>Water Found Depth:</b>					
<b>Water Found Depth UOM:</b>		m			
<b><u>Hole Diameter</u></b>					
<b>Hole ID:</b>		1005278688			
<b>Diameter:</b>		11.43			
<b>Depth From:</b>		0			
<b>Depth To:</b>		4.27			
<b>Hole Depth UOM:</b>		m			
<b>Hole Diameter UOM:</b>		cm			
<b><u>Hole Diameter</u></b>					
<b>Hole ID:</b>		1005278689			
<b>Diameter:</b>		7.62			
<b>Depth From:</b>		4.27			
<b>Depth To:</b>		5.79			
<b>Hole Depth UOM:</b>		m			
<b>Hole Diameter UOM:</b>		cm			

<a href="#">41</a>	1 of 1	NE/95.1	77.9 / 0.02	727 CHURCHILL AVE. Ottawa ON	WWIS
<b>Well ID:</b>		7207538			
<b>Construction Date:</b>				<b>Data Entry Status:</b>	
<b>Primary Water Use:</b>		Monitoring and Test Hole		<b>Data Src:</b>	
<b>Sec. Water Use:</b>		0		<b>Date Received:</b>	9/12/2013
<b>Final Well Status:</b>		Monitoring and Test Hole		<b>Selected Flag:</b>	Yes
<b>Water Type:</b>				<b>Abandonment Rec:</b>	
<b>Casing Material:</b>				<b>Contractor:</b>	7241
<b>Audit No:</b>		Z168894		<b>Form Version:</b>	7
<b>Tag:</b>		A149962		<b>Owner:</b>	
<b>Construction Method:</b>				<b>Street Name:</b>	727 CHURCHILL AVE.
<b>Elevation (m):</b>				<b>County:</b>	OTTAWA
<b>Elevation Reliability:</b>				<b>Municipality:</b>	OTTAWA CITY
<b>Depth to Bedrock:</b>				<b>Site Info:</b>	
<b>Well Depth:</b>				<b>Lot:</b>	
<b>Overburden/Bedrock:</b>				<b>Concession:</b>	
<b>Pump Rate:</b>				<b>Concession Name:</b>	
<b>Static Water Level:</b>				<b>Easting NAD83:</b>	
<b>Flowing (Y/N):</b>				<b>Northing NAD83:</b>	
<b>Flow Rate:</b>				<b>Zone:</b>	
<b>Clear/Cloudy:</b>				<b>UTM Reliability:</b>	
<b>PDF URL (Map):</b>					
<b><u>Bore Hole Information</u></b>					
<b>Bore Hole ID:</b>		1004560599		<b>Elevation:</b>	77.229431

Map Key	Number of Records	Direction/ Distance (m)	Elev/Diff (m)	Site	DB
<b>DP2BR:</b>				<b>Elevrc:</b>	
<b>Spatial Status:</b>				<b>Zone:</b>	18
<b>Code OB:</b>				<b>East83:</b>	441517
<b>Code OB Desc:</b>				<b>North83:</b>	5025562
<b>Open Hole:</b>				<b>Org CS:</b>	UTM83
<b>Cluster Kind:</b>				<b>UTMRC:</b>	5
<b>Date Completed:</b>	7/24/2013			<b>UTMRC Desc:</b>	margin of error : 100 m - 300 m
<b>Remarks:</b>				<b>Location Method:</b>	gcode
<b>Elevrc Desc:</b>					
<b>Location Source Date:</b>					
<b>Improvement Location Source:</b>					
<b>Improvement Location Method:</b>					
<b>Source Revision Comment:</b>					
<b>Supplier Comment:</b>					
<b><u>Overburden and Bedrock</u></b>					
<b><u>Materials Interval</u></b>					
<b>Formation ID:</b>		1004596996			
<b>Layer:</b>		2			
<b>Color:</b>		1			
<b>General Color:</b>		WHITE			
<b>Mat1:</b>		15			
<b>Most Common Material:</b>		LIMESTONE			
<b>Mat2:</b>					
<b>Mat2 Desc:</b>					
<b>Mat3:</b>					
<b>Mat3 Desc:</b>					
<b>Formation Top Depth:</b>		.91			
<b>Formation End Depth:</b>		1.5			
<b>Formation End Depth UOM:</b>		m			
<b><u>Overburden and Bedrock</u></b>					
<b><u>Materials Interval</u></b>					
<b>Formation ID:</b>		1004596997			
<b>Layer:</b>		3			
<b>Color:</b>		1			
<b>General Color:</b>		WHITE			
<b>Mat1:</b>		15			
<b>Most Common Material:</b>		LIMESTONE			
<b>Mat2:</b>					
<b>Mat2 Desc:</b>					
<b>Mat3:</b>					
<b>Mat3 Desc:</b>					
<b>Formation Top Depth:</b>		1.5			
<b>Formation End Depth:</b>		4.88			
<b>Formation End Depth UOM:</b>		m			
<b><u>Overburden and Bedrock</u></b>					
<b><u>Materials Interval</u></b>					
<b>Formation ID:</b>		1004596995			
<b>Layer:</b>		1			
<b>Color:</b>		6			
<b>General Color:</b>		BROWN			
<b>Mat1:</b>		28			
<b>Most Common Material:</b>		SAND			
<b>Mat2:</b>					
<b>Mat2 Desc:</b>					
<b>Mat3:</b>					
<b>Mat3 Desc:</b>					
<b>Formation Top Depth:</b>		0			

<b>Map Key</b>	<b>Number of Records</b>	<b>Direction/ Distance (m)</b>	<b>Elev/Diff (m)</b>	<b>Site</b>	<b>DB</b>
<b>Formation End Depth:</b>		.91			
<b>Formation End Depth UOM:</b>		m			
<b><u>Annular Space/Abandonment Sealing Record</u></b>					
<b>Plug ID:</b>		1004597006			
<b>Layer:</b>		1			
<b>Plug From:</b>		0			
<b>Plug To:</b>		0.31			
<b>Plug Depth UOM:</b>		m			
<b><u>Annular Space/Abandonment Sealing Record</u></b>					
<b>Plug ID:</b>		1004597008			
<b>Layer:</b>		3			
<b>Plug From:</b>		1.5			
<b>Plug To:</b>		4.88			
<b>Plug Depth UOM:</b>		m			
<b><u>Annular Space/Abandonment Sealing Record</u></b>					
<b>Plug ID:</b>		1004597007			
<b>Layer:</b>		2			
<b>Plug From:</b>		0.31			
<b>Plug To:</b>		1.5			
<b>Plug Depth UOM:</b>		m			
<b><u>Method of Construction &amp; Well Use</u></b>					
<b>Method Construction ID:</b>		1004597005			
<b>Method Construction Code:</b>		5			
<b>Method Construction:</b>		Air Percussion			
<b>Other Method Construction:</b>					
<b><u>Pipe Information</u></b>					
<b>Pipe ID:</b>		1004596994			
<b>Casing No:</b>		0			
<b>Comment:</b>					
<b>Alt Name:</b>					
<b><u>Construction Record - Casing</u></b>					
<b>Casing ID:</b>		1004597001			
<b>Layer:</b>		1			
<b>Material:</b>		5			
<b>Open Hole or Material:</b>		PLASTIC			
<b>Depth From:</b>		0			
<b>Depth To:</b>		1.83			
<b>Casing Diameter:</b>		4.03			
<b>Casing Diameter UOM:</b>		cm			
<b>Casing Depth UOM:</b>		m			
<b><u>Construction Record - Screen</u></b>					
<b>Screen ID:</b>		1004597002			

Map Key	Number of Records	Direction/ Distance (m)	Elev/Diff (m)	Site	DB
Layer:	1				
Slot:	0				
Screen Top Depth:	1.83				
Screen End Depth:	4.88				
Screen Material:	5				
Screen Depth UOM:	m				
Screen Diameter UOM:	cm				
Screen Diameter:	4.82				
<b><u>Water Details</u></b>					
Water ID:	1004597000				
Layer:					
Kind Code:					
Kind:					
Water Found Depth:					
Water Found Depth UOM:	m				
<b><u>Hole Diameter</u></b>					
Hole ID:	1004596999				
Diameter:	9.37				
Depth From:	0.91				
Depth To:	4.88				
Hole Depth UOM:	m				
Hole Diameter UOM:	cm				
<b><u>Hole Diameter</u></b>					
Hole ID:	1004596998				
Diameter:	11.43				
Depth From:	0				
Depth To:	0.91				
Hole Depth UOM:	m				
Hole Diameter UOM:	cm				

<a href="#">42</a>	1 of 1	<b>ENE/95.4</b>	<b>77.9 / 0.00</b>	<b>1599 CARLING AVE. Ottawa ON</b>	<b>WWIS</b>
<b>Well ID:</b>	7225567			<b>Data Entry Status:</b>	
<b>Construction Date:</b>				<b>Data Src:</b>	
<b>Primary Water Use:</b>	Monitoring and Test Hole			<b>Date Received:</b>	8/13/2014
<b>Sec. Water Use:</b>	0			<b>Selected Flag:</b>	Yes
<b>Final Well Status:</b>	Monitoring and Test Hole			<b>Abandonment Rec:</b>	
<b>Water Type:</b>				<b>Contractor:</b>	7241
<b>Casing Material:</b>				<b>Form Version:</b>	7
<b>Audit No:</b>	Z188283			<b>Owner:</b>	
<b>Tag:</b>	A164376			<b>Street Name:</b>	1599 CARLING AVE.
<b>Construction Method:</b>				<b>County:</b>	OTTAWA
<b>Elevation (m):</b>				<b>Municipality:</b>	OTTAWA CITY
<b>Elevation Reliability:</b>				<b>Site Info:</b>	
<b>Depth to Bedrock:</b>				<b>Lot:</b>	
<b>Well Depth:</b>				<b>Concession:</b>	
<b>Overburden/Bedrock:</b>				<b>Concession Name:</b>	
<b>Pump Rate:</b>				<b>Easting NAD83:</b>	
<b>Static Water Level:</b>				<b>Northing NAD83:</b>	
<b>Flowing (Y/N):</b>				<b>Zone:</b>	
<b>Flow Rate:</b>				<b>UTM Reliability:</b>	
<b>Clear/Cloudy:</b>					
<b>PDF URL (Map):</b>					

Map Key	Number of Records	Direction/ Distance (m)	Elev/Diff (m)	Site	DB
---------	-------------------	----------------------------	------------------	------	----

**Bore Hole Information**

<b>Bore Hole ID:</b>	1005076605	<b>Elevation:</b>	76.876312
<b>DP2BR:</b>		<b>Elevrc:</b>	
<b>Spatial Status:</b>		<b>Zone:</b>	18
<b>Code OB:</b>		<b>East83:</b>	441537
<b>Code OB Desc:</b>		<b>North83:</b>	5025543
<b>Open Hole:</b>		<b>Org CS:</b>	UTM83
<b>Cluster Kind:</b>		<b>UTMRC:</b>	4
<b>Date Completed:</b>	6/24/2014	<b>UTMRC Desc:</b>	margin of error : 30 m - 100 m
<b>Remarks:</b>		<b>Location Method:</b>	wwr
<b>Elevrc Desc:</b>			
<b>Location Source Date:</b>			
<b>Improvement Location Source:</b>			
<b>Improvement Location Method:</b>			
<b>Source Revision Comment:</b>			
<b>Supplier Comment:</b>			

**Overburden and Bedrock**

**Materials Interval**

<b>Formation ID:</b>	1005278731
<b>Layer:</b>	2
<b>Color:</b>	6
<b>General Color:</b>	BROWN
<b>Mat1:</b>	28
<b>Most Common Material:</b>	SAND
<b>Mat2:</b>	11
<b>Mat2 Desc:</b>	GRAVEL
<b>Mat3:</b>	77
<b>Mat3 Desc:</b>	LOOSE
<b>Formation Top Depth:</b>	.31
<b>Formation End Depth:</b>	3.1
<b>Formation End Depth UOM:</b>	m

**Overburden and Bedrock**

**Materials Interval**

<b>Formation ID:</b>	1005278730
<b>Layer:</b>	1
<b>Color:</b>	2
<b>General Color:</b>	GREY
<b>Mat1:</b>	11
<b>Most Common Material:</b>	GRAVEL
<b>Mat2:</b>	
<b>Mat2 Desc:</b>	
<b>Mat3:</b>	77
<b>Mat3 Desc:</b>	LOOSE
<b>Formation Top Depth:</b>	0
<b>Formation End Depth:</b>	.31
<b>Formation End Depth UOM:</b>	m

**Overburden and Bedrock**

**Materials Interval**

<b>Formation ID:</b>	1005278732
<b>Layer:</b>	3
<b>Color:</b>	2
<b>General Color:</b>	GREY
<b>Mat1:</b>	11
<b>Most Common Material:</b>	GRAVEL
<b>Mat2:</b>	28
<b>Mat2 Desc:</b>	SAND



<b>Map Key</b>	<b>Number of Records</b>	<b>Direction/ Distance (m)</b>	<b>Elev/Diff (m)</b>	<b>Site</b>	<b>DB</b>
<b>Mat3:</b>		66			
<b>Mat3 Desc:</b>		DENSE			
<b>Formation Top Depth:</b>		3.1			
<b>Formation End Depth:</b>		3.96			
<b>Formation End Depth UOM:</b>		m			
<b><u>Annular Space/Abandonment Sealing Record</u></b>					
<b>Plug ID:</b>		1005278740			
<b>Layer:</b>		1			
<b>Plug From:</b>		0			
<b>Plug To:</b>		0.31			
<b>Plug Depth UOM:</b>		m			
<b><u>Annular Space/Abandonment Sealing Record</u></b>					
<b>Plug ID:</b>		1005278742			
<b>Layer:</b>		3			
<b>Plug From:</b>		2.13			
<b>Plug To:</b>		3.96			
<b>Plug Depth UOM:</b>		m			
<b><u>Annular Space/Abandonment Sealing Record</u></b>					
<b>Plug ID:</b>		1005278741			
<b>Layer:</b>		2			
<b>Plug From:</b>		0.31			
<b>Plug To:</b>		2.13			
<b>Plug Depth UOM:</b>		m			
<b><u>Method of Construction &amp; Well Use</u></b>					
<b>Method Construction ID:</b>		1005278739			
<b>Method Construction Code:</b>		5			
<b>Method Construction:</b>		Air Percussion			
<b>Other Method Construction:</b>					
<b><u>Pipe Information</u></b>					
<b>Pipe ID:</b>		1005278729			
<b>Casing No:</b>		0			
<b>Comment:</b>					
<b>Alt Name:</b>					
<b><u>Construction Record - Casing</u></b>					
<b>Casing ID:</b>		1005278735			
<b>Layer:</b>		1			
<b>Material:</b>		5			
<b>Open Hole or Material:</b>		PLASTIC			
<b>Depth From:</b>		0			
<b>Depth To:</b>		2.44			
<b>Casing Diameter:</b>		5.2			
<b>Casing Diameter UOM:</b>		cm			
<b>Casing Depth UOM:</b>		m			

Map Key	Number of Records	Direction/ Distance (m)	Elev/Diff (m)	Site	DB
<b><u>Construction Record - Screen</u></b>					
Screen ID:		1005278736			
Layer:		1			
Slot:		10			
Screen Top Depth:		2.44			
Screen End Depth:		3.96			
Screen Material:		5			
Screen Depth UOM:		m			
Screen Diameter UOM:		cm			
Screen Diameter:		6.03			
<b><u>Water Details</u></b>					
Water ID:		1005278734			
Layer:					
Kind Code:					
Kind:					
Water Found Depth:					
Water Found Depth UOM:		m			
<b><u>Hole Diameter</u></b>					
Hole ID:		1005278733			
Diameter:		11.43			
Depth From:		0			
Depth To:		3.96			
Hole Depth UOM:		m			
Hole Diameter UOM:		cm			

<a href="#">43</a>	1 of 1	ENE/96.4	77.9 / 0.00	1599 CARLING AVE. OTTAWA ON	WWIS
Well ID:	7243548			<b>Data Entry Status:</b>	
Construction Date:				<b>Data Src:</b>	
Primary Water Use:	Monitoring and Test Hole			<b>Date Received:</b>	6/26/2015
Sec. Water Use:	0			<b>Selected Flag:</b>	Yes
Final Well Status:	Test Hole			<b>Abandonment Rec:</b>	
Water Type:				<b>Contractor:</b>	7241
Casing Material:				<b>Form Version:</b>	7
Audit No:	Z207753			<b>Owner:</b>	
Tag:	A178529			<b>Street Name:</b>	1599 CARLING AVE.
Construction Method:				<b>County:</b>	OTTAWA
Elevation (m):				<b>Municipality:</b>	NEPEAN TOWNSHIP
Elevation Reliability:				<b>Site Info:</b>	
Depth to Bedrock:				<b>Lot:</b>	
Well Depth:				<b>Concession:</b>	
Overburden/Bedrock:				<b>Concession Name:</b>	
Pump Rate:				<b>Easting NAD83:</b>	
Static Water Level:				<b>Northing NAD83:</b>	
Flowing (Y/N):				<b>Zone:</b>	
Flow Rate:				<b>UTM Reliability:</b>	
Clear/Cloudy:					

PDF URL (Map):

**Bore Hole Information**

Bore Hole ID:	1005441393	Elevation:	76.728691
DP2BR:		Elevrc:	
Spatial Status:		Zone:	18
Code OB:		East83:	441535

Map Key	Number of Records	Direction/ Distance (m)	Elev/Diff (m)	Site	DB
<b>Code OB Desc:</b>				<b>North83:</b>	5025547
<b>Open Hole:</b>				<b>Org CS:</b>	UTM83
<b>Cluster Kind:</b>				<b>UTMRC:</b>	4
<b>Date Completed:</b>	5/28/2015			<b>UTMRC Desc:</b>	margin of error : 30 m - 100 m
<b>Remarks:</b>				<b>Location Method:</b>	wwr
<b>Elevrc Desc:</b>					
<b>Location Source Date:</b>					
<b>Improvement Location Source:</b>					
<b>Improvement Location Method:</b>					
<b>Source Revision Comment:</b>					
<b>Supplier Comment:</b>					

**Overburden and Bedrock**  
**Materials Interval**

**Formation ID:** 1005616246  
**Layer:** 1  
**Color:** 2  
**General Color:** GREY  
**Mat1:** 11  
**Most Common Material:** GRAVEL  
**Mat2:** 77  
**Mat2 Desc:** LOOSE  
**Mat3:**  
**Mat3 Desc:**  
**Formation Top Depth:** 0  
**Formation End Depth:** .31  
**Formation End Depth UOM:** m

**Overburden and Bedrock**  
**Materials Interval**

**Formation ID:** 1005616247  
**Layer:** 2  
**Color:** 6  
**General Color:** BROWN  
**Mat1:** 28  
**Most Common Material:** SAND  
**Mat2:** 11  
**Mat2 Desc:** GRAVEL  
**Mat3:** 85  
**Mat3 Desc:** SOFT  
**Formation Top Depth:** .31  
**Formation End Depth:** 1.83  
**Formation End Depth UOM:** m

**Overburden and Bedrock**  
**Materials Interval**

**Formation ID:** 1005616248  
**Layer:** 3  
**Color:** 2  
**General Color:** GREY  
**Mat1:** 11  
**Most Common Material:** GRAVEL  
**Mat2:** 77  
**Mat2 Desc:** LOOSE  
**Mat3:**  
**Mat3 Desc:**  
**Formation Top Depth:** 1.83  
**Formation End Depth:** 3.66  
**Formation End Depth UOM:** m

<i>Map Key</i>	<i>Number of Records</i>	<i>Direction/ Distance (m)</i>	<i>Elev/Diff (m)</i>	<i>Site</i>	<i>DB</i>
<b><u>Annular Space/Abandonment Sealing Record</u></b>					
<i>Plug ID:</i>		1005616258			
<i>Layer:</i>		2			
<i>Plug From:</i>		0.31			
<i>Plug To:</i>		1.83			
<i>Plug Depth UOM:</i>		m			
<b><u>Annular Space/Abandonment Sealing Record</u></b>					
<i>Plug ID:</i>		1005616257			
<i>Layer:</i>		1			
<i>Plug From:</i>		0			
<i>Plug To:</i>		0.31			
<i>Plug Depth UOM:</i>		m			
<b><u>Annular Space/Abandonment Sealing Record</u></b>					
<i>Plug ID:</i>		1005616259			
<i>Layer:</i>		3			
<i>Plug From:</i>		1.83			
<i>Plug To:</i>		3.66			
<i>Plug Depth UOM:</i>		m			
<b><u>Method of Construction &amp; Well Use</u></b>					
<i>Method Construction ID:</i>		1005616256			
<i>Method Construction Code:</i>		5			
<i>Method Construction:</i>		Air Percussion			
<i>Other Method Construction:</i>					
<b><u>Pipe Information</u></b>					
<i>Pipe ID:</i>		1005616245			
<i>Casing No:</i>		0			
<i>Comment:</i>					
<i>Alt Name:</i>					
<b><u>Construction Record - Casing</u></b>					
<i>Casing ID:</i>		1005616251			
<i>Layer:</i>		1			
<i>Material:</i>		5			
<i>Open Hole or Material:</i>		PLASTIC			
<i>Depth From:</i>		0			
<i>Depth To:</i>		2.13			
<i>Casing Diameter:</i>		6.2			
<i>Casing Diameter UOM:</i>		cm			
<i>Casing Depth UOM:</i>		m			
<b><u>Construction Record - Casing</u></b>					
<i>Casing ID:</i>		1005616252			
<i>Layer:</i>		2			
<i>Material:</i>					
<i>Open Hole or Material:</i>					

Map Key	Number of Records	Direction/ Distance (m)	Elev/Diff (m)	Site	DB
---------	-------------------	----------------------------	------------------	------	----

Depth From:  
Depth To:

Casing Diameter:  
Casing Diameter UOM: cm  
Casing Depth UOM: m

**Construction Record - Screen**

Screen ID: 1005616253  
Layer: 1  
Slot: 10  
Screen Top Depth: 2.13  
Screen End Depth: 3.66  
Screen Material: 5  
Screen Depth UOM: m  
Screen Diameter UOM: cm  
Screen Diameter: 6.03

**Water Details**

Water ID: 1005616250  
Layer:  
Kind Code:  
Kind:  
Water Found Depth:  
Water Found Depth UOM: m

**Hole Diameter**

Hole ID: 1005616249  
Diameter: 11.43  
Depth From: 0  
Depth To: 3.66  
Hole Depth UOM: m  
Hole Diameter UOM: cm

[44](#)

1 of 1

ENE/96.5

77.9 / 0.00

1599 CARLING AVE.  
Ottawa ON

WWIS

Well ID: 7225498  
Construction Date:  
Primary Water Use: Monitoring and Test Hole  
Sec. Water Use: 0  
Final Well Status: Monitoring and Test Hole  
Water Type:  
Casing Material:  
Audit No: Z193085  
Tag: A163164  
Construction Method:  
Elevation (m):  
Elevation Reliability:  
Depth to Bedrock:  
Well Depth:  
Overburden/Bedrock:  
Pump Rate:  
Static Water Level:  
Flowing (Y/N):  
Flow Rate:  
Clear/Cloudy:

Data Entry Status:  
Data Src:  
Date Received: 8/13/2014  
Selected Flag: Yes  
Abandonment Rec:  
Contractor: 7241  
Form Version: 7  
Owner:  
Street Name: 1599 CARLING AVE.  
County: OTTAWA  
Municipality: NEPEAN TOWNSHIP  
Site Info:  
Lot:  
Concession:  
Concession Name:  
Easting NAD83:  
Northing NAD83:  
Zone:  
UTM Reliability:

PDF URL (Map):

<b>Map Key</b>	<b>Number of Records</b>	<b>Direction/ Distance (m)</b>	<b>Elev/Diff (m)</b>	<b>Site</b>	<b>DB</b>
<b><u>Bore Hole Information</u></b>					
<b>Bore Hole ID:</b>	1005075788			<b>Elevation:</b>	77.167617
<b>DP2BR:</b>				<b>Elevrc:</b>	
<b>Spatial Status:</b>				<b>Zone:</b>	18
<b>Code OB:</b>				<b>East83:</b>	441547
<b>Code OB Desc:</b>				<b>North83:</b>	5025529
<b>Open Hole:</b>				<b>Org CS:</b>	UTM83
<b>Cluster Kind:</b>				<b>UTMRC:</b>	4
<b>Date Completed:</b>	6/24/2014			<b>UTMRC Desc:</b>	margin of error : 30 m - 100 m
<b>Remarks:</b>				<b>Location Method:</b>	wwr
<b>Elevrc Desc:</b>					
<b>Location Source Date:</b>					
<b>Improvement Location Source:</b>					
<b>Improvement Location Method:</b>					
<b>Source Revision Comment:</b>					
<b>Supplier Comment:</b>					
<b><u>Annular Space/Abandonment Sealing Record</u></b>					
<b>Plug ID:</b>	1005274938				
<b>Layer:</b>	3				
<b>Plug From:</b>	1.83				
<b>Plug To:</b>	5.18				
<b>Plug Depth UOM:</b>	m				
<b><u>Annular Space/Abandonment Sealing Record</u></b>					
<b>Plug ID:</b>	1005274936				
<b>Layer:</b>	1				
<b>Plug From:</b>	0				
<b>Plug To:</b>	0.31				
<b>Plug Depth UOM:</b>	m				
<b><u>Annular Space/Abandonment Sealing Record</u></b>					
<b>Plug ID:</b>	1005274937				
<b>Layer:</b>	2				
<b>Plug From:</b>	0.31				
<b>Plug To:</b>	1.83				
<b>Plug Depth UOM:</b>	m				
<b><u>Method of Construction &amp; Well Use</u></b>					
<b>Method Construction ID:</b>	1005274935				
<b>Method Construction Code:</b>	5				
<b>Method Construction:</b>	Air Percussion				
<b>Other Method Construction:</b>	DIRECT PUSH				
<b><u>Pipe Information</u></b>					
<b>Pipe ID:</b>	1005274926				
<b>Casing No:</b>	0				
<b>Comment:</b>					
<b>Alt Name:</b>					
<b><u>Construction Record - Casing</u></b>					

Map Key	Number of Records	Direction/ Distance (m)	Elev/Diff (m)	Site	DB
<b>Casing ID:</b> 1005274931					
<b>Layer:</b> 1					
<b>Material:</b> 5					
<b>Open Hole or Material:</b> PLASTIC					
<b>Depth From:</b> 0					
<b>Depth To:</b> 3.65					
<b>Casing Diameter:</b> 5.2					
<b>Casing Diameter UOM:</b> cm					
<b>Casing Depth UOM:</b> m					
<b><u>Construction Record - Screen</u></b>					
<b>Screen ID:</b> 1005274932					
<b>Layer:</b> 1					
<b>Slot:</b> 10					
<b>Screen Top Depth:</b> 3.65					
<b>Screen End Depth:</b> 5.18					
<b>Screen Material:</b> 5					
<b>Screen Depth UOM:</b> m					
<b>Screen Diameter UOM:</b> cm					
<b>Screen Diameter:</b> 6.03					
<b><u>Water Details</u></b>					
<b>Water ID:</b> 1005274930					
<b>Layer:</b>					
<b>Kind Code:</b>					
<b>Kind:</b>					
<b>Water Found Depth:</b>					
<b>Water Found Depth UOM:</b> m					
<b><u>Hole Diameter</u></b>					
<b>Hole ID:</b> 1005274929					
<b>Diameter:</b> 7.62					
<b>Depth From:</b> 2.13					
<b>Depth To:</b> 5.18					
<b>Hole Depth UOM:</b> m					
<b>Hole Diameter UOM:</b> cm					
<b><u>Hole Diameter</u></b>					
<b>Hole ID:</b> 1005274928					
<b>Diameter:</b> 11.43					
<b>Depth From:</b> 0					
<b>Depth To:</b> 2.13					
<b>Hole Depth UOM:</b> m					
<b>Hole Diameter UOM:</b> cm					

<a href="#">45</a>	1 of 1	NE/96.7	77.9 / 0.00	1575 Carling Avenue Ottawa ON	WWIS
<b>Well ID:</b> 7337636		<b>Data Entry Status:</b>			
<b>Construction Date:</b>		<b>Data Src:</b>			
<b>Primary Water Use:</b> Monitoring and Test Hole		<b>Date Received:</b> 5/28/2019			
<b>Sec. Water Use:</b>		<b>Selected Flag:</b> Yes			
<b>Final Well Status:</b> Monitoring and Test Hole		<b>Abandonment Rec:</b>			
<b>Water Type:</b>		<b>Contractor:</b> 7241			
<b>Casing Material:</b>		<b>Form Version:</b> 7			
<b>Audit No:</b> Z302757		<b>Owner:</b>			
<b>Tag:</b> A269001		<b>Street Name:</b> 1575 Carling Avenue			

Map Key	Number of Records	Direction/ Distance (m)	Elev/Diff (m)	Site	DB
<b>Construction Method:</b> <b>Elevation (m):</b> <b>Elevation Reliability:</b> <b>Depth to Bedrock:</b> <b>Well Depth:</b> <b>Overburden/Bedrock:</b> <b>Pump Rate:</b> <b>Static Water Level:</b> <b>Flowing (Y/N):</b> <b>Flow Rate:</b> <b>Clear/Cloudy:</b>				<b>County:</b> <b>Municipality:</b> <b>Site Info:</b> <b>Lot:</b> <b>Concession:</b> <b>Concession Name:</b> <b>Easting NAD83:</b> <b>Northing NAD83:</b> <b>Zone:</b> <b>UTM Reliability:</b>	OTTAWA NEPEAN TOWNSHIP

PDF URL (Map):

**Bore Hole Information**

<b>Bore Hole ID:</b>	1007535602	<b>Elevation:</b>	
<b>DP2BR:</b>		<b>Elevrc:</b>	
<b>Spatial Status:</b>		<b>Zone:</b>	18
<b>Code OB:</b>		<b>East83:</b>	441528
<b>Code OB Desc:</b>		<b>North83:</b>	5025555
<b>Open Hole:</b>		<b>Org CS:</b>	UTM83
<b>Cluster Kind:</b>		<b>UTMRC:</b>	4
<b>Date Completed:</b>	4/26/2019	<b>UTMRC Desc:</b>	margin of error : 30 m - 100 m
<b>Remarks:</b>		<b>Location Method:</b>	wwr
<b>Elevrc Desc:</b>			
<b>Location Source Date:</b>			
<b>Improvement Location Source:</b>			
<b>Improvement Location Method:</b>			
<b>Source Revision Comment:</b>			
<b>Supplier Comment:</b>			

**Overburden and Bedrock  
Materials Interval**

<b>Formation ID:</b>	1007858882
<b>Layer:</b>	1
<b>Color:</b>	8
<b>General Color:</b>	BLACK
<b>Mat1:</b>	27
<b>Most Common Material:</b>	OTHER
<b>Mat2:</b>	11
<b>Mat2 Desc:</b>	GRAVEL
<b>Mat3:</b>	66
<b>Mat3 Desc:</b>	DENSE
<b>Formation Top Depth:</b>	0
<b>Formation End Depth:</b>	.31
<b>Formation End Depth UOM:</b>	m

**Overburden and Bedrock  
Materials Interval**

<b>Formation ID:</b>	1007858884
<b>Layer:</b>	3
<b>Color:</b>	2
<b>General Color:</b>	GREY
<b>Mat1:</b>	15
<b>Most Common Material:</b>	LIMESTONE
<b>Mat2:</b>	17
<b>Mat2 Desc:</b>	SHALE
<b>Mat3:</b>	74
<b>Mat3 Desc:</b>	LAYERED
<b>Formation Top Depth:</b>	1.52



<b>Map Key</b>	<b>Number of Records</b>	<b>Direction/ Distance (m)</b>	<b>Elev/Diff (m)</b>	<b>Site</b>	<b>DB</b>
<b>Formation End Depth:</b>		6.1			
<b>Formation End Depth UOM:</b>		m			
<b><u>Overburden and Bedrock Materials Interval</u></b>					
<b>Formation ID:</b>		1007858883			
<b>Layer:</b>		2			
<b>Color:</b>		6			
<b>General Color:</b>		BROWN			
<b>Mat1:</b>		28			
<b>Most Common Material:</b>		SAND			
<b>Mat2:</b>		06			
<b>Mat2 Desc:</b>		SILT			
<b>Mat3:</b>		85			
<b>Mat3 Desc:</b>		SOFT			
<b>Formation Top Depth:</b>		.31			
<b>Formation End Depth:</b>		1.52			
<b>Formation End Depth UOM:</b>		m			
<b><u>Annular Space/Abandonment Sealing Record</u></b>					
<b>Plug ID:</b>		1007860304			
<b>Layer:</b>		3			
<b>Plug From:</b>		2.74			
<b>Plug To:</b>		6.1			
<b>Plug Depth UOM:</b>		m			
<b><u>Annular Space/Abandonment Sealing Record</u></b>					
<b>Plug ID:</b>		1007860302			
<b>Layer:</b>		1			
<b>Plug From:</b>		0			
<b>Plug To:</b>		0.31			
<b>Plug Depth UOM:</b>		m			
<b><u>Annular Space/Abandonment Sealing Record</u></b>					
<b>Plug ID:</b>		1007860303			
<b>Layer:</b>		2			
<b>Plug From:</b>		0.31			
<b>Plug To:</b>		2.74			
<b>Plug Depth UOM:</b>		m			
<b><u>Method of Construction &amp; Well Use</u></b>					
<b>Method Construction ID:</b>		1007861590			
<b>Method Construction Code:</b>		5			
<b>Method Construction:</b>		Air Percussion			
<b>Other Method Construction:</b>					
<b><u>Pipe Information</u></b>					
<b>Pipe ID:</b>		1007857020			
<b>Casing No:</b>		0			
<b>Comment:</b>					
<b>Alt Name:</b>					

<b>Map Key</b>	<b>Number of Records</b>	<b>Direction/ Distance (m)</b>	<b>Elev/Diff (m)</b>	<b>Site</b>	<b>DB</b>
<b><u>Construction Record - Casing</u></b>					
<b>Casing ID:</b>			1007861910		
<b>Layer:</b>			1		
<b>Material:</b>			5		
<b>Open Hole or Material:</b>			PLASTIC		
<b>Depth From:</b>			0		
<b>Depth To:</b>			3.1		
<b>Casing Diameter:</b>			5.2		
<b>Casing Diameter UOM:</b>			cm		
<b>Casing Depth UOM:</b>			m		
<b><u>Construction Record - Screen</u></b>					
<b>Screen ID:</b>			1007862473		
<b>Layer:</b>			1		
<b>Slot:</b>			10		
<b>Screen Top Depth:</b>			3.1		
<b>Screen End Depth:</b>			6.1		
<b>Screen Material:</b>			5		
<b>Screen Depth UOM:</b>			m		
<b>Screen Diameter UOM:</b>			cm		
<b>Screen Diameter:</b>			6.03		
<b><u>Results of Well Yield Testing</u></b>					
<b>Pump Test ID:</b>			1007863185		
<b>Pump Set At:</b>					
<b>Static Level:</b>					
<b>Final Level After Pumping:</b>					
<b>Recommended Pump Depth:</b>					
<b>Pumping Rate:</b>					
<b>Flowing Rate:</b>					
<b>Recommended Pump Rate:</b>					
<b>Levels UOM:</b>			m		
<b>Rate UOM:</b>			LPM		
<b>Water State After Test Code:</b>					
<b>Water State After Test:</b>					
<b>Pumping Test Method:</b>			0		
<b>Pumping Duration HR:</b>					
<b>Pumping Duration MIN:</b>					
<b>Flowing:</b>					
<b><u>Hole Diameter</u></b>					
<b>Hole ID:</b>			1007861144		
<b>Diameter:</b>			11.43		
<b>Depth From:</b>			0		
<b>Depth To:</b>			2.13		
<b>Hole Depth UOM:</b>			m		
<b>Hole Diameter UOM:</b>			cm		
<b><u>Hole Diameter</u></b>					
<b>Hole ID:</b>			1007861145		
<b>Diameter:</b>			8.89		
<b>Depth From:</b>			2.13		
<b>Depth To:</b>			6.1		
<b>Hole Depth UOM:</b>			m		
<b>Hole Diameter UOM:</b>			cm		

Map Key	Number of Records	Direction/ Distance (m)	Elev/Diff (m)	Site	DB
---------	-------------------	-------------------------	---------------	------	----

<a href="#">46</a>	1 of 1	NE/98.2	77.9 / 0.00	1575 CARLING AVENUE Ottawa ON	WWIS
--------------------	--------	---------	-------------	----------------------------------	------

<b>Well ID:</b>	7269113	<b>Data Entry Status:</b>	
<b>Construction Date:</b>		<b>Data Src:</b>	
<b>Primary Water Use:</b>	Monitoring and Test Hole	<b>Date Received:</b>	8/17/2016
<b>Sec. Water Use:</b>	0	<b>Selected Flag:</b>	Yes
<b>Final Well Status:</b>	Monitoring and Test Hole	<b>Abandonment Rec:</b>	
<b>Water Type:</b>		<b>Contractor:</b>	7241
<b>Casing Material:</b>		<b>Form Version:</b>	7
<b>Audit No:</b>	Z229782	<b>Owner:</b>	
<b>Tag:</b>	A190903	<b>Street Name:</b>	1575 CARLING AVENUE
<b>Construction Method:</b>		<b>County:</b>	OTTAWA
<b>Elevation (m):</b>		<b>Municipality:</b>	NEPEAN TOWNSHIP
<b>Elevation Reliability:</b>		<b>Site Info:</b>	
<b>Depth to Bedrock:</b>		<b>Lot:</b>	
<b>Well Depth:</b>		<b>Concession:</b>	
<b>Overburden/Bedrock:</b>		<b>Concession Name:</b>	
<b>Pump Rate:</b>		<b>Easting NAD83:</b>	
<b>Static Water Level:</b>		<b>Northing NAD83:</b>	
<b>Flowing (Y/N):</b>		<b>Zone:</b>	
<b>Flow Rate:</b>		<b>UTM Reliability:</b>	
<b>Clear/Cloudy:</b>			

PDF URL (Map):

#### Bore Hole Information

<b>Bore Hole ID:</b>	1006218785	<b>Elevation:</b>	76.641395
<b>DP2BR:</b>		<b>Elevrc:</b>	
<b>Spatial Status:</b>		<b>Zone:</b>	18
<b>Code OB:</b>		<b>East83:</b>	441532
<b>Code OB Desc:</b>		<b>North83:</b>	5025553
<b>Open Hole:</b>		<b>Org CS:</b>	UTM83
<b>Cluster Kind:</b>		<b>UTMRC:</b>	4
<b>Date Completed:</b>	7/5/2016	<b>UTMRC Desc:</b>	margin of error : 30 m - 100 m
<b>Remarks:</b>		<b>Location Method:</b>	wwr
<b>Elevrc Desc:</b>			
<b>Location Source Date:</b>			
<b>Improvement Location Source:</b>			
<b>Improvement Location Method:</b>			
<b>Source Revision Comment:</b>			
<b>Supplier Comment:</b>			

#### Overburden and Bedrock

##### Materials Interval

<b>Formation ID:</b>	1006227651
<b>Layer:</b>	3
<b>Color:</b>	2
<b>General Color:</b>	GREY
<b>Mat1:</b>	15
<b>Most Common Material:</b>	LIMESTONE
<b>Mat2:</b>	
<b>Mat2 Desc:</b>	
<b>Mat3:</b>	73
<b>Mat3 Desc:</b>	HARD
<b>Formation Top Depth:</b>	1.82
<b>Formation End Depth:</b>	14.17
<b>Formation End Depth UOM:</b>	m

#### Overburden and Bedrock

<b>Map Key</b>	<b>Number of Records</b>	<b>Direction/ Distance (m)</b>	<b>Elev/Diff (m)</b>	<b>Site</b>	<b>DB</b>
<b><u>Materials Interval</u></b>					
<b>Formation ID:</b>		1006227649			
<b>Layer:</b>		1			
<b>Color:</b>		8			
<b>General Color:</b>		BLACK			
<b>Mat1:</b>		28			
<b>Most Common Material:</b>		SAND			
<b>Mat2:</b>					
<b>Mat2 Desc:</b>					
<b>Mat3:</b>		73			
<b>Mat3 Desc:</b>		HARD			
<b>Formation Top Depth:</b>		0			
<b>Formation End Depth:</b>		.31			
<b>Formation End Depth UOM:</b>		m			
<b><u>Overburden and Bedrock</u></b>					
<b><u>Materials Interval</u></b>					
<b>Formation ID:</b>		1006227650			
<b>Layer:</b>		2			
<b>Color:</b>		6			
<b>General Color:</b>		BROWN			
<b>Mat1:</b>		28			
<b>Most Common Material:</b>		SAND			
<b>Mat2:</b>		11			
<b>Mat2 Desc:</b>		GRAVEL			
<b>Mat3:</b>		85			
<b>Mat3 Desc:</b>		SOFT			
<b>Formation Top Depth:</b>		.31			
<b>Formation End Depth:</b>		1.82			
<b>Formation End Depth UOM:</b>		m			
<b><u>Annular Space/Abandonment</u></b>					
<b><u>Sealing Record</u></b>					
<b>Plug ID:</b>		1006227661			
<b>Layer:</b>		2			
<b>Plug From:</b>		0.31			
<b>Plug To:</b>		12.35			
<b>Plug Depth UOM:</b>		m			
<b><u>Annular Space/Abandonment</u></b>					
<b><u>Sealing Record</u></b>					
<b>Plug ID:</b>		1006227660			
<b>Layer:</b>		1			
<b>Plug From:</b>		0			
<b>Plug To:</b>		0.31			
<b>Plug Depth UOM:</b>		m			
<b><u>Annular Space/Abandonment</u></b>					
<b><u>Sealing Record</u></b>					
<b>Plug ID:</b>		1006227662			
<b>Layer:</b>		3			
<b>Plug From:</b>		12.35			
<b>Plug To:</b>		14.17			
<b>Plug Depth UOM:</b>		m			
<b><u>Method of Construction &amp; Well</u></b>					
<b><u>Use</u></b>					

<i>Map Key</i>	<i>Number of Records</i>	<i>Direction/ Distance (m)</i>	<i>Elev/Diff (m)</i>	<i>Site</i>	<i>DB</i>
<b>Method Construction ID:</b>		1006227659			
<b>Method Construction Code:</b>		5			
<b>Method Construction:</b>		Air Percussion			
<b>Other Method Construction:</b>					
<b><u>Pipe Information</u></b>					
<b>Pipe ID:</b>		1006227648			
<b>Casing No:</b>		0			
<b>Comment:</b>					
<b>Alt Name:</b>					
<b><u>Construction Record - Casing</u></b>					
<b>Casing ID:</b>		1006227655			
<b>Layer:</b>		1			
<b>Material:</b>		5			
<b>Open Hole or Material:</b>		PLASTIC			
<b>Depth From:</b>		0			
<b>Depth To:</b>		12.65			
<b>Casing Diameter:</b>		5.2			
<b>Casing Diameter UOM:</b>		cm			
<b>Casing Depth UOM:</b>		m			
<b><u>Construction Record - Screen</u></b>					
<b>Screen ID:</b>		1006227656			
<b>Layer:</b>		1			
<b>Slot:</b>		10			
<b>Screen Top Depth:</b>		12.65			
<b>Screen End Depth:</b>		14.17			
<b>Screen Material:</b>		5			
<b>Screen Depth UOM:</b>		m			
<b>Screen Diameter UOM:</b>		cm			
<b>Screen Diameter:</b>		6.03			
<b><u>Water Details</u></b>					
<b>Water ID:</b>		1006227654			
<b>Layer:</b>					
<b>Kind Code:</b>					
<b>Kind:</b>					
<b>Water Found Depth:</b>					
<b>Water Found Depth UOM:</b>		m			
<b><u>Hole Diameter</u></b>					
<b>Hole ID:</b>		1006227653			
<b>Diameter:</b>		7.8			
<b>Depth From:</b>		1.82			
<b>Depth To:</b>		14.17			
<b>Hole Depth UOM:</b>		m			
<b>Hole Diameter UOM:</b>		cm			
<b><u>Hole Diameter</u></b>					
<b>Hole ID:</b>		1006227652			
<b>Diameter:</b>		11.4			
<b>Depth From:</b>		0			
<b>Depth To:</b>		1.82			

Map Key	Number of Records	Direction/ Distance (m)	Elev/Diff (m)	Site	DB
Hole Depth UOM:		m			
Hole Diameter UOM:		cm			

[47](#)      1 of 1      **ENE/98.7**      **77.9 / 0.00**      **1599 CARLING AVE.  
Ottawa ON**      **WWIS**

<b>Well ID:</b>	7225566	<b>Data Entry Status:</b>	
<b>Construction Date:</b>		<b>Data Src:</b>	
<b>Primary Water Use:</b>	Monitoring and Test Hole	<b>Date Received:</b>	8/13/2014
<b>Sec. Water Use:</b>	0	<b>Selected Flag:</b>	Yes
<b>Final Well Status:</b>	Monitoring and Test Hole	<b>Abandonment Rec:</b>	
<b>Water Type:</b>		<b>Contractor:</b>	7241
<b>Casing Material:</b>		<b>Form Version:</b>	7
<b>Audit No:</b>	Z188284	<b>Owner:</b>	
<b>Tag:</b>	A164387	<b>Street Name:</b>	1599 CARLING AVE.
<b>Construction Method:</b>		<b>County:</b>	OTTAWA
<b>Elevation (m):</b>		<b>Municipality:</b>	NEPEAN TOWNSHIP
<b>Elevation Reliability:</b>		<b>Site Info:</b>	
<b>Depth to Bedrock:</b>		<b>Lot:</b>	
<b>Well Depth:</b>		<b>Concession:</b>	
<b>Overburden/Bedrock:</b>		<b>Concession Name:</b>	
<b>Pump Rate:</b>		<b>Easting NAD83:</b>	
<b>Static Water Level:</b>		<b>Northing NAD83:</b>	
<b>Flowing (Y/N):</b>		<b>Zone:</b>	
<b>Flow Rate:</b>		<b>UTM Reliability:</b>	
<b>Clear/Cloudy:</b>			

PDF URL (Map):

**Bore Hole Information**

<b>Bore Hole ID:</b>	1005076602	<b>Elevation:</b>	76.72544
<b>DP2BR:</b>		<b>Elevrc:</b>	
<b>Spatial Status:</b>		<b>Zone:</b>	18
<b>Code OB:</b>		<b>East83:</b>	441538
<b>Code OB Desc:</b>		<b>North83:</b>	5025547
<b>Open Hole:</b>		<b>Org CS:</b>	UTM83
<b>Cluster Kind:</b>		<b>UTMRC:</b>	4
<b>Date Completed:</b>	6/23/2014	<b>UTMRC Desc:</b>	margin of error : 30 m - 100 m
<b>Remarks:</b>		<b>Location Method:</b>	wwr
<b>Elevrc Desc:</b>			
<b>Location Source Date:</b>			
<b>Improvement Location Source:</b>			
<b>Improvement Location Method:</b>			
<b>Source Revision Comment:</b>			
<b>Supplier Comment:</b>			

**Overburden and Bedrock**

**Materials Interval**

<b>Formation ID:</b>	1005278717
<b>Layer:</b>	3
<b>Color:</b>	2
<b>General Color:</b>	GREY
<b>Mat1:</b>	15
<b>Most Common Material:</b>	LIMESTONE
<b>Mat2:</b>	
<b>Mat2 Desc:</b>	
<b>Mat3:</b>	74
<b>Mat3 Desc:</b>	LAYERED
<b>Formation Top Depth:</b>	1.83
<b>Formation End Depth:</b>	8.22
<b>Formation End Depth UOM:</b>	m

<b>Map Key</b>	<b>Number of Records</b>	<b>Direction/ Distance (m)</b>	<b>Elev/Diff (m)</b>	<b>Site</b>	<b>DB</b>
<b><u>Overburden and Bedrock Materials Interval</u></b>					
<b>Formation ID:</b>			1005278716		
<b>Layer:</b>			2		
<b>Color:</b>			6		
<b>General Color:</b>			BROWN		
<b>Mat1:</b>			28		
<b>Most Common Material:</b>			SAND		
<b>Mat2:</b>			11		
<b>Mat2 Desc:</b>			GRAVEL		
<b>Mat3:</b>			77		
<b>Mat3 Desc:</b>			LOOSE		
<b>Formation Top Depth:</b>			.31		
<b>Formation End Depth:</b>			1.83		
<b>Formation End Depth UOM:</b>			m		
<b><u>Overburden and Bedrock Materials Interval</u></b>					
<b>Formation ID:</b>			1005278715		
<b>Layer:</b>			1		
<b>Color:</b>			2		
<b>General Color:</b>			GREY		
<b>Mat1:</b>			11		
<b>Most Common Material:</b>			GRAVEL		
<b>Mat2:</b>					
<b>Mat2 Desc:</b>					
<b>Mat3:</b>			77		
<b>Mat3 Desc:</b>			LOOSE		
<b>Formation Top Depth:</b>			0		
<b>Formation End Depth:</b>			.31		
<b>Formation End Depth UOM:</b>			m		
<b><u>Annular Space/Abandonment Sealing Record</u></b>					
<b>Plug ID:</b>			1005278728		
<b>Layer:</b>			3		
<b>Plug From:</b>			6.4		
<b>Plug To:</b>			8.22		
<b>Plug Depth UOM:</b>			m		
<b><u>Annular Space/Abandonment Sealing Record</u></b>					
<b>Plug ID:</b>			1005278727		
<b>Layer:</b>			2		
<b>Plug From:</b>			0.31		
<b>Plug To:</b>			6.4		
<b>Plug Depth UOM:</b>			m		
<b><u>Annular Space/Abandonment Sealing Record</u></b>					
<b>Plug ID:</b>			1005278726		
<b>Layer:</b>			1		
<b>Plug From:</b>			0		
<b>Plug To:</b>			0.31		
<b>Plug Depth UOM:</b>			m		

<b>Map Key</b>	<b>Number of Records</b>	<b>Direction/ Distance (m)</b>	<b>Elev/Diff (m)</b>	<b>Site</b>	<b>DB</b>
<b><u>Method of Construction &amp; Well Use</u></b>					
<b>Method Construction ID:</b>		1005278725			
<b>Method Construction Code:</b>		7			
<b>Method Construction:</b>		Diamond			
<b>Other Method Construction:</b>					
<b><u>Pipe Information</u></b>					
<b>Pipe ID:</b>		1005278714			
<b>Casing No:</b>		0			
<b>Comment:</b>					
<b>Alt Name:</b>					
<b><u>Construction Record - Casing</u></b>					
<b>Casing ID:</b>		1005278721			
<b>Layer:</b>		1			
<b>Material:</b>		5			
<b>Open Hole or Material:</b>		PLASTIC			
<b>Depth From:</b>		0			
<b>Depth To:</b>		6.7			
<b>Casing Diameter:</b>		5.2			
<b>Casing Diameter UOM:</b>		cm			
<b>Casing Depth UOM:</b>		m			
<b><u>Construction Record - Screen</u></b>					
<b>Screen ID:</b>		1005278722			
<b>Layer:</b>		1			
<b>Slot:</b>		10			
<b>Screen Top Depth:</b>		6.7			
<b>Screen End Depth:</b>		8.22			
<b>Screen Material:</b>		5			
<b>Screen Depth UOM:</b>		m			
<b>Screen Diameter UOM:</b>		cm			
<b>Screen Diameter:</b>		6.03			
<b><u>Water Details</u></b>					
<b>Water ID:</b>		1005278720			
<b>Layer:</b>					
<b>Kind Code:</b>					
<b>Kind:</b>					
<b>Water Found Depth:</b>					
<b>Water Found Depth UOM:</b>		m			
<b><u>Hole Diameter</u></b>					
<b>Hole ID:</b>		1005278718			
<b>Diameter:</b>		11.43			
<b>Depth From:</b>		0			
<b>Depth To:</b>		1.83			
<b>Hole Depth UOM:</b>		m			
<b>Hole Diameter UOM:</b>		cm			
<b><u>Hole Diameter</u></b>					
<b>Hole ID:</b>		1005278719			



Map Key	Number of Records	Direction/ Distance (m)	Elev/Diff (m)	Site	DB
Diameter:		7.62			
Depth From:		1.83			
Depth To:		8.22			
Hole Depth UOM:		m			
Hole Diameter UOM:		cm			

<a href="#">48</a>	1 of 1	ENE/99.3	77.9 / 0.00	1599 CARLING AVE Ottawa ON	WWIS
Well ID:	7233795			Data Entry Status:	
Construction Date:				Data Src:	
Primary Water Use:	Other			Date Received:	12/15/2014
Sec. Water Use:				Selected Flag:	Yes
Final Well Status:	Abandoned-Other			Abandonment Rec:	Yes
Water Type:				Contractor:	7241
Casing Material:				Form Version:	7
Audit No:	Z198290			Owner:	
Tag:				Street Name:	1599 CARLING AVE
Construction Method:				County:	OTTAWA
Elevation (m):				Municipality:	NEPEAN TOWNSHIP
Elevation Reliability:				Site Info:	
Depth to Bedrock:				Lot:	
Well Depth:				Concession:	
Overburden/Bedrock:				Concession Name:	
Pump Rate:				Easting NAD83:	
Static Water Level:				Northing NAD83:	
Flowing (Y/N):				Zone:	
Flow Rate:				UTM Reliability:	
Clear/Cloudy:					
PDF URL (Map):					

#### Bore Hole Information

Bore Hole ID:	1005259942	Elevation:	76.687522
DP2BR:		Elevrc:	
Spatial Status:		Zone:	18
Code OB:		East83:	441538
Code OB Desc:		North83:	5025548
Open Hole:		Org CS:	UTM83
Cluster Kind:		UTMRC:	4
Date Completed:	10/28/2014	UTMRC Desc:	margin of error : 30 m - 100 m
Remarks:		Location Method:	wwr
Elevrc Desc:			
Location Source Date:			
Improvement Location Source:			
Improvement Location Method:			
Source Revision Comment:			
Supplier Comment:			

#### Annular Space/Abandonment Sealing Record

Plug ID:	1005425008
Layer:	1
Plug From:	0
Plug To:	2.13
Plug Depth UOM:	m

#### Method of Construction & Well Use

Map Key	Number of Records	Direction/ Distance (m)	Elev/Diff (m)	Site	DB
<b>Method Construction ID:</b>		1005425007			
<b>Method Construction Code:</b>					
<b>Method Construction:</b>					
<b>Other Method Construction:</b>					
<b><u>Pipe Information</u></b>					
<b>Pipe ID:</b>		1005425000			
<b>Casing No:</b>		0			
<b>Comment:</b>					
<b>Alt Name:</b>					
<b><u>Construction Record - Casing</u></b>					
<b>Casing ID:</b>		1005425004			
<b>Layer:</b>		1			
<b>Material:</b>		5			
<b>Open Hole or Material:</b>		PLASTIC			
<b>Depth From:</b>					
<b>Depth To:</b>					
<b>Casing Diameter:</b>		20.32			
<b>Casing Diameter UOM:</b>		cm			
<b>Casing Depth UOM:</b>		m			
<b><u>Construction Record - Screen</u></b>					
<b>Screen ID:</b>		1005425005			
<b>Layer:</b>					
<b>Slot:</b>					
<b>Screen Top Depth:</b>					
<b>Screen End Depth:</b>					
<b>Screen Material:</b>					
<b>Screen Depth UOM:</b>		m			
<b>Screen Diameter UOM:</b>		cm			
<b>Screen Diameter:</b>					
<b><u>Water Details</u></b>					
<b>Water ID:</b>		1005425003			
<b>Layer:</b>					
<b>Kind Code:</b>					
<b>Kind:</b>					
<b>Water Found Depth:</b>					
<b>Water Found Depth UOM:</b>		m			
<b><u>Hole Diameter</u></b>					
<b>Hole ID:</b>		1005425002			
<b>Diameter:</b>		20.32			
<b>Depth From:</b>		0			
<b>Depth To:</b>		2.13			
<b>Hole Depth UOM:</b>		m			
<b>Hole Diameter UOM:</b>		cm			

[49](#)

1 of 1

NE/99.3

77.9 / 0.00

1575 Carling Avenue  
Ottawa ON

WWIS

**Well ID:** 7337632  
**Construction Date:**  
**Primary Water Use:** Monitoring and Test Hole  
**Sec. Water Use:**

**Data Entry Status:**  
**Data Src:**  
**Date Received:** 5/28/2019  
**Selected Flag:** Yes

Map Key	Number of Records	Direction/ Distance (m)	Elev/Diff (m)	Site	DB
<b>Final Well Status:</b>	Monitoring and Test Hole			<b>Abandonment Rec:</b>	
<b>Water Type:</b>				<b>Contractor:</b>	7241
<b>Casing Material:</b>				<b>Form Version:</b>	7
<b>Audit No:</b>	Z231287			<b>Owner:</b>	
<b>Tag:</b>	A265449			<b>Street Name:</b>	1575 Carling Avenue
<b>Construction Method:</b>				<b>County:</b>	OTTAWA
<b>Elevation (m):</b>				<b>Municipality:</b>	NEPEAN TOWNSHIP
<b>Elevation Reliability:</b>				<b>Site Info:</b>	
<b>Depth to Bedrock:</b>				<b>Lot:</b>	
<b>Well Depth:</b>				<b>Concession:</b>	
<b>Overburden/Bedrock:</b>				<b>Concession Name:</b>	
<b>Pump Rate:</b>				<b>Easting NAD83:</b>	
<b>Static Water Level:</b>				<b>Northing NAD83:</b>	
<b>Flowing (Y/N):</b>				<b>Zone:</b>	
<b>Flow Rate:</b>				<b>UTM Reliability:</b>	
<b>Clear/Cloudy:</b>					

PDF URL (Map):

### Bore Hole Information

<b>Bore Hole ID:</b>	1007530243	<b>Elevation:</b>	
<b>DP2BR:</b>		<b>Elevrc:</b>	
<b>Spatial Status:</b>		<b>Zone:</b>	18
<b>Code OB:</b>		<b>East83:</b>	441524
<b>Code OB Desc:</b>		<b>North83:</b>	5025562
<b>Open Hole:</b>		<b>Org CS:</b>	UTM83
<b>Cluster Kind:</b>		<b>UTMRC:</b>	4
<b>Date Completed:</b>		<b>UTMRC Desc:</b>	margin of error : 30 m - 100 m
<b>Remarks:</b>		<b>Location Method:</b>	wwr
<b>Elevrc Desc:</b>			
<b>Location Source Date:</b>			
<b>Improvement Location Source:</b>			
<b>Improvement Location Method:</b>			
<b>Source Revision Comment:</b>			
<b>Supplier Comment:</b>			

### Overburden and Bedrock

#### Materials Interval

<b>Formation ID:</b>	1007858872
<b>Layer:</b>	3
<b>Color:</b>	2
<b>General Color:</b>	GREY
<b>Mat1:</b>	15
<b>Most Common Material:</b>	LIMESTONE
<b>Mat2:</b>	17
<b>Mat2 Desc:</b>	SHALE
<b>Mat3:</b>	74
<b>Mat3 Desc:</b>	LAYERED
<b>Formation Top Depth:</b>	2.13
<b>Formation End Depth:</b>	15.85
<b>Formation End Depth UOM:</b>	m

### Overburden and Bedrock

#### Materials Interval

<b>Formation ID:</b>	1007858871
<b>Layer:</b>	2
<b>Color:</b>	6
<b>General Color:</b>	BROWN
<b>Mat1:</b>	28
<b>Most Common Material:</b>	SAND

<b>Map Key</b>	<b>Number of Records</b>	<b>Direction/ Distance (m)</b>	<b>Elev/Diff (m)</b>	<b>Site</b>	<b>DB</b>
<b>Mat2:</b>		11			
<b>Mat2 Desc:</b>		GRAVEL			
<b>Mat3:</b>		85			
<b>Mat3 Desc:</b>		SOFT			
<b>Formation Top Depth:</b>		.31			
<b>Formation End Depth:</b>		2.13			
<b>Formation End Depth UOM:</b>		m			
<b><u>Overburden and Bedrock</u></b>					
<b><u>Materials Interval</u></b>					
<b>Formation ID:</b>		1007858870			
<b>Layer:</b>		1			
<b>Color:</b>		8			
<b>General Color:</b>		BLACK			
<b>Mat1:</b>		27			
<b>Most Common Material:</b>		OTHER			
<b>Mat2:</b>		11			
<b>Mat2 Desc:</b>		GRAVEL			
<b>Mat3:</b>		66			
<b>Mat3 Desc:</b>		DENSE			
<b>Formation Top Depth:</b>		0			
<b>Formation End Depth:</b>		.31			
<b>Formation End Depth UOM:</b>		m			
<b><u>Annular Space/Abandonment</u></b>					
<b><u>Sealing Record</u></b>					
<b>Plug ID:</b>		1007860292			
<b>Layer:</b>		3			
<b>Plug From:</b>		14.02			
<b>Plug To:</b>		15.85			
<b>Plug Depth UOM:</b>		m			
<b><u>Annular Space/Abandonment</u></b>					
<b><u>Sealing Record</u></b>					
<b>Plug ID:</b>		1007860290			
<b>Layer:</b>		1			
<b>Plug From:</b>		0			
<b>Plug To:</b>		0.31			
<b>Plug Depth UOM:</b>		m			
<b><u>Annular Space/Abandonment</u></b>					
<b><u>Sealing Record</u></b>					
<b>Plug ID:</b>		1007860291			
<b>Layer:</b>		2			
<b>Plug From:</b>		0.31			
<b>Plug To:</b>		14.02			
<b>Plug Depth UOM:</b>		m			
<b><u>Method of Construction &amp; Well</u></b>					
<b><u>Use</u></b>					
<b>Method Construction ID:</b>		1007861586			
<b>Method Construction Code:</b>		5			
<b>Method Construction:</b>		Air Percussion			
<b>Other Method Construction:</b>					

**Pipe Information**

<i>Map Key</i>	<i>Number of Records</i>	<i>Direction/ Distance (m)</i>	<i>Elev/Diff (m)</i>	<i>Site</i>	<i>DB</i>
<i>Pipe ID:</i>		1007857016			
<i>Casing No:</i>		0			
<i>Comment:</i>					
<i>Alt Name:</i>					
<b><u>Construction Record - Casing</u></b>					
<i>Casing ID:</i>		1007861906			
<i>Layer:</i>		1			
<i>Material:</i>		5			
<i>Open Hole or Material:</i>		PLASTIC			
<i>Depth From:</i>		0			
<i>Depth To:</i>		14.33			
<i>Casing Diameter:</i>		5.2			
<i>Casing Diameter UOM:</i>		cm			
<i>Casing Depth UOM:</i>		m			
<b><u>Construction Record - Screen</u></b>					
<i>Screen ID:</i>		1007862469			
<i>Layer:</i>		1			
<i>Slot:</i>		10			
<i>Screen Top Depth:</i>		14.33			
<i>Screen End Depth:</i>		15.85			
<i>Screen Material:</i>		5			
<i>Screen Depth UOM:</i>		m			
<i>Screen Diameter UOM:</i>		cm			
<i>Screen Diameter:</i>		6.63			
<b><u>Results of Well Yield Testing</u></b>					
<i>Pump Test ID:</i>		1007863181			
<i>Pump Set At:</i>					
<i>Static Level:</i>					
<i>Final Level After Pumping:</i>					
<i>Recommended Pump Depth:</i>					
<i>Pumping Rate:</i>					
<i>Flowing Rate:</i>					
<i>Recommended Pump Rate:</i>					
<i>Levels UOM:</i>		m			
<i>Rate UOM:</i>		LPM			
<i>Water State After Test Code:</i>					
<i>Water State After Test:</i>					
<i>Pumping Test Method:</i>		0			
<i>Pumping Duration HR:</i>					
<i>Pumping Duration MIN:</i>					
<i>Flowing:</i>					
<b><u>Hole Diameter</u></b>					
<i>Hole ID:</i>		1007861137			
<i>Diameter:</i>		8.89			
<i>Depth From:</i>		3.1			
<i>Depth To:</i>		15.85			
<i>Hole Depth UOM:</i>		m			
<i>Hole Diameter UOM:</i>		cm			
<b><u>Hole Diameter</u></b>					
<i>Hole ID:</i>		1007861136			
<i>Diameter:</i>		11.43			

Map Key	Number of Records	Direction/ Distance (m)	Elev/Diff (m)	Site	DB
Depth From:		0			
Depth To:		3.1			
Hole Depth UOM:		m			
Hole Diameter UOM:		cm			

<a href="#">50</a>	1 of 2	ENE/100.4	77.9 / 0.00	1599 CARLING AVE. Ottawa ON	WWIS
--------------------	--------	-----------	-------------	--------------------------------	------

<b>Well ID:</b>	7225574	<b>Data Entry Status:</b>	
<b>Construction Date:</b>		<b>Data Src:</b>	
<b>Primary Water Use:</b>	Monitoring and Test Hole	<b>Date Received:</b>	8/13/2014
<b>Sec. Water Use:</b>	0	<b>Selected Flag:</b>	Yes
<b>Final Well Status:</b>	Monitoring and Test Hole	<b>Abandonment Rec:</b>	
<b>Water Type:</b>		<b>Contractor:</b>	7241
<b>Casing Material:</b>		<b>Form Version:</b>	7
<b>Audit No:</b>	Z188210	<b>Owner:</b>	
<b>Tag:</b>	A164423	<b>Street Name:</b>	1599 CARLING AVE.
<b>Construction Method:</b>		<b>County:</b>	OTTAWA
<b>Elevation (m):</b>		<b>Municipality:</b>	NEPEAN TOWNSHIP
<b>Elevation Reliability:</b>		<b>Site Info:</b>	
<b>Depth to Bedrock:</b>		<b>Lot:</b>	
<b>Well Depth:</b>		<b>Concession:</b>	
<b>Overburden/Bedrock:</b>		<b>Concession Name:</b>	
<b>Pump Rate:</b>		<b>Easting NAD83:</b>	
<b>Static Water Level:</b>		<b>Northing NAD83:</b>	
<b>Flowing (Y/N):</b>		<b>Zone:</b>	
<b>Flow Rate:</b>		<b>UTM Reliability:</b>	
<b>Clear/Cloudy:</b>			

PDF URL (Map):

#### Bore Hole Information

<b>Bore Hole ID:</b>	1005076626	<b>Elevation:</b>	76.755981
<b>DP2BR:</b>		<b>Elevrc:</b>	
<b>Spatial Status:</b>		<b>Zone:</b>	18
<b>Code OB:</b>		<b>East83:</b>	441541
<b>Code OB Desc:</b>		<b>North83:</b>	5025546
<b>Open Hole:</b>		<b>Org CS:</b>	UTM83
<b>Cluster Kind:</b>		<b>UTMRC:</b>	4
<b>Date Completed:</b>	6/20/2014	<b>UTMRC Desc:</b>	margin of error : 30 m - 100 m
<b>Remarks:</b>		<b>Location Method:</b>	wwr
<b>Elevrc Desc:</b>			
<b>Location Source Date:</b>			
<b>Improvement Location Source:</b>			
<b>Improvement Location Method:</b>			
<b>Source Revision Comment:</b>			
<b>Supplier Comment:</b>			

#### Overburden and Bedrock

##### Materials Interval

<b>Formation ID:</b>	1005278886
<b>Layer:</b>	2
<b>Color:</b>	6
<b>General Color:</b>	BROWN
<b>Mat1:</b>	28
<b>Most Common Material:</b>	SAND
<b>Mat2:</b>	11
<b>Mat2 Desc:</b>	GRAVEL
<b>Mat3:</b>	85
<b>Mat3 Desc:</b>	SOFT
<b>Formation Top Depth:</b>	.31

<b>Map Key</b>	<b>Number of Records</b>	<b>Direction/ Distance (m)</b>	<b>Elev/Diff (m)</b>	<b>Site</b>	<b>DB</b>
<b>Formation End Depth:</b>			1.83		
<b>Formation End Depth UOM:</b>			m		
<b><u>Overburden and Bedrock Materials Interval</u></b>					
<b>Formation ID:</b>			1005278887		
<b>Layer:</b>			3		
<b>Color:</b>			2		
<b>General Color:</b>			GREY		
<b>Mat1:</b>			15		
<b>Most Common Material:</b>			LIMESTONE		
<b>Mat2:</b>					
<b>Mat2 Desc:</b>					
<b>Mat3:</b>			74		
<b>Mat3 Desc:</b>			LAYERED		
<b>Formation Top Depth:</b>			1.83		
<b>Formation End Depth:</b>			5.18		
<b>Formation End Depth UOM:</b>			m		
<b><u>Overburden and Bedrock Materials Interval</u></b>					
<b>Formation ID:</b>			1005278885		
<b>Layer:</b>			1		
<b>Color:</b>			6		
<b>General Color:</b>			BROWN		
<b>Mat1:</b>			02		
<b>Most Common Material:</b>			TOPSOIL		
<b>Mat2:</b>					
<b>Mat2 Desc:</b>					
<b>Mat3:</b>			85		
<b>Mat3 Desc:</b>			SOFT		
<b>Formation Top Depth:</b>			0		
<b>Formation End Depth:</b>			.31		
<b>Formation End Depth UOM:</b>			m		
<b><u>Annular Space/Abandonment Sealing Record</u></b>					
<b>Plug ID:</b>			1005278896		
<b>Layer:</b>			1		
<b>Plug From:</b>			0		
<b>Plug To:</b>			0.31		
<b>Plug Depth UOM:</b>			m		
<b><u>Annular Space/Abandonment Sealing Record</u></b>					
<b>Plug ID:</b>			1005278898		
<b>Layer:</b>			3		
<b>Plug From:</b>			3.35		
<b>Plug To:</b>			5.18		
<b>Plug Depth UOM:</b>			m		
<b><u>Annular Space/Abandonment Sealing Record</u></b>					
<b>Plug ID:</b>			1005278897		
<b>Layer:</b>			2		
<b>Plug From:</b>			0.31		
<b>Plug To:</b>			3.35		

<b>Map Key</b>	<b>Number of Records</b>	<b>Direction/ Distance (m)</b>	<b>Elev/Diff (m)</b>	<b>Site</b>	<b>DB</b>
<b>Plug Depth UOM:</b>		m			
<b><u>Method of Construction &amp; Well Use</u></b>					
<b>Method Construction ID:</b>		1005278895			
<b>Method Construction Code:</b>		5			
<b>Method Construction:</b>		Air Percussion			
<b>Other Method Construction:</b>					
<b><u>Pipe Information</u></b>					
<b>Pipe ID:</b>		1005278884			
<b>Casing No:</b>		0			
<b>Comment:</b>					
<b>Alt Name:</b>					
<b><u>Construction Record - Casing</u></b>					
<b>Casing ID:</b>		1005278891			
<b>Layer:</b>		1			
<b>Material:</b>		5			
<b>Open Hole or Material:</b>		PLASTIC			
<b>Depth From:</b>		0			
<b>Depth To:</b>		3.66			
<b>Casing Diameter:</b>		5.2			
<b>Casing Diameter UOM:</b>		cm			
<b>Casing Depth UOM:</b>		m			
<b><u>Construction Record - Screen</u></b>					
<b>Screen ID:</b>		1005278892			
<b>Layer:</b>		1			
<b>Slot:</b>		10			
<b>Screen Top Depth:</b>		3.65			
<b>Screen End Depth:</b>		5.18			
<b>Screen Material:</b>		5			
<b>Screen Depth UOM:</b>		m			
<b>Screen Diameter UOM:</b>		cm			
<b>Screen Diameter:</b>		6.03			
<b><u>Water Details</u></b>					
<b>Water ID:</b>		1005278890			
<b>Layer:</b>					
<b>Kind Code:</b>					
<b>Kind:</b>					
<b>Water Found Depth:</b>					
<b>Water Found Depth UOM:</b>		m			
<b><u>Hole Diameter</u></b>					
<b>Hole ID:</b>		1005278889			
<b>Diameter:</b>		7.67			
<b>Depth From:</b>		2.44			
<b>Depth To:</b>		5.18			
<b>Hole Depth UOM:</b>		m			
<b>Hole Diameter UOM:</b>		cm			
<b><u>Hole Diameter</u></b>					



Map Key	Number of Records	Direction/ Distance (m)	Elev/Diff (m)	Site	DB
<b>Hole ID:</b>		1005278888			
<b>Diameter:</b>		11.43			
<b>Depth From:</b>		0			
<b>Depth To:</b>		2.44			
<b>Hole Depth UOM:</b>		m			
<b>Hole Diameter UOM:</b>		cm			

<a href="#">50</a>	2 of 2	ENE/100.4	77.9 / 0.00	1599 CARLING AVE. Ottawa ON	WWIS
--------------------	--------	-----------	-------------	--------------------------------	------

<b>Well ID:</b>	7225578	<b>Data Entry Status:</b>	
<b>Construction Date:</b>		<b>Data Src:</b>	
<b>Primary Water Use:</b>	Monitoring and Test Hole	<b>Date Received:</b>	8/13/2014
<b>Sec. Water Use:</b>	0	<b>Selected Flag:</b>	Yes
<b>Final Well Status:</b>	Monitoring and Test Hole	<b>Abandonment Rec:</b>	
<b>Water Type:</b>		<b>Contractor:</b>	7241
<b>Casing Material:</b>		<b>Form Version:</b>	7
<b>Audit No:</b>	Z187702	<b>Owner:</b>	
<b>Tag:</b>	A164371	<b>Street Name:</b>	1599 CARLING AVE.
<b>Construction Method:</b>		<b>County:</b>	OTTAWA
<b>Elevation (m):</b>		<b>Municipality:</b>	NEPEAN TOWNSHIP
<b>Elevation Reliability:</b>		<b>Site Info:</b>	
<b>Depth to Bedrock:</b>		<b>Lot:</b>	
<b>Well Depth:</b>		<b>Concession:</b>	
<b>Overburden/Bedrock:</b>		<b>Concession Name:</b>	
<b>Pump Rate:</b>		<b>Easting NAD83:</b>	
<b>Static Water Level:</b>		<b>Northing NAD83:</b>	
<b>Flowing (Y/N):</b>		<b>Zone:</b>	
<b>Flow Rate:</b>		<b>UTM Reliability:</b>	
<b>Clear/Cloudy:</b>			

PDF URL (Map):

#### Bore Hole Information

<b>Bore Hole ID:</b>	1005076652	<b>Elevation:</b>	76.755981
<b>DP2BR:</b>		<b>Elevrc:</b>	
<b>Spatial Status:</b>		<b>Zone:</b>	18
<b>Code OB:</b>		<b>East83:</b>	441541
<b>Code OB Desc:</b>		<b>North83:</b>	5025546
<b>Open Hole:</b>		<b>Org CS:</b>	UTM83
<b>Cluster Kind:</b>		<b>UTMRC:</b>	4
<b>Date Completed:</b>	6/24/2014	<b>UTMRC Desc:</b>	margin of error : 30 m - 100 m
<b>Remarks:</b>		<b>Location Method:</b>	wwr
<b>Elevrc Desc:</b>			
<b>Location Source Date:</b>			
<b>Improvement Location Source:</b>			
<b>Improvement Location Method:</b>			
<b>Source Revision Comment:</b>			
<b>Supplier Comment:</b>			

#### Overburden and Bedrock

##### Materials Interval

<b>Formation ID:</b>	1005278960
<b>Layer:</b>	2
<b>Color:</b>	6
<b>General Color:</b>	BROWN
<b>Mat1:</b>	28
<b>Most Common Material:</b>	SAND
<b>Mat2:</b>	11
<b>Mat2 Desc:</b>	GRAVEL

<b>Map Key</b>	<b>Number of Records</b>	<b>Direction/ Distance (m)</b>	<b>Elev/Diff (m)</b>	<b>Site</b>	<b>DB</b>
<b>Mat3:</b>		77			
<b>Mat3 Desc:</b>		LOOSE			
<b>Formation Top Depth:</b>		.31			
<b>Formation End Depth:</b>		1.52			
<b>Formation End Depth UOM:</b>		m			
<b><u>Overburden and Bedrock Materials Interval</u></b>					
<b>Formation ID:</b>		1005278959			
<b>Layer:</b>		1			
<b>Color:</b>		2			
<b>General Color:</b>		GREY			
<b>Mat1:</b>		11			
<b>Most Common Material:</b>		GRAVEL			
<b>Mat2:</b>					
<b>Mat2 Desc:</b>					
<b>Mat3:</b>		77			
<b>Mat3 Desc:</b>		LOOSE			
<b>Formation Top Depth:</b>		0			
<b>Formation End Depth:</b>		.31			
<b>Formation End Depth UOM:</b>		m			
<b><u>Overburden and Bedrock Materials Interval</u></b>					
<b>Formation ID:</b>		1005278961			
<b>Layer:</b>		3			
<b>Color:</b>		2			
<b>General Color:</b>		GREY			
<b>Mat1:</b>		15			
<b>Most Common Material:</b>		LIMESTONE			
<b>Mat2:</b>					
<b>Mat2 Desc:</b>					
<b>Mat3:</b>		74			
<b>Mat3 Desc:</b>		LAYERED			
<b>Formation Top Depth:</b>		1.52			
<b>Formation End Depth:</b>		5.18			
<b>Formation End Depth UOM:</b>		m			
<b><u>Annular Space/Abandonment Sealing Record</u></b>					
<b>Plug ID:</b>		1005278972			
<b>Layer:</b>		3			
<b>Plug From:</b>		1.83			
<b>Plug To:</b>		5.18			
<b>Plug Depth UOM:</b>		m			
<b><u>Annular Space/Abandonment Sealing Record</u></b>					
<b>Plug ID:</b>		1005278971			
<b>Layer:</b>		2			
<b>Plug From:</b>		0.31			
<b>Plug To:</b>		1.83			
<b>Plug Depth UOM:</b>		m			
<b><u>Annular Space/Abandonment Sealing Record</u></b>					
<b>Plug ID:</b>		1005278970			

<b>Map Key</b>	<b>Number of Records</b>	<b>Direction/ Distance (m)</b>	<b>Elev/Diff (m)</b>	<b>Site</b>	<b>DB</b>
<b>Layer:</b>	1				
<b>Plug From:</b>	0				
<b>Plug To:</b>	0.31				
<b>Plug Depth UOM:</b>	m				
<b><u>Method of Construction &amp; Well Use</u></b>					
<b>Method Construction ID:</b>	1005278969				
<b>Method Construction Code:</b>	5				
<b>Method Construction:</b>	Air Percussion				
<b>Other Method Construction:</b>	DIRECT PUSH				
<b><u>Pipe Information</u></b>					
<b>Pipe ID:</b>	1005278958				
<b>Casing No:</b>	0				
<b>Comment:</b>					
<b>Alt Name:</b>					
<b><u>Construction Record - Casing</u></b>					
<b>Casing ID:</b>	1005278965				
<b>Layer:</b>	1				
<b>Material:</b>	5				
<b>Open Hole or Material:</b>	PLASTIC				
<b>Depth From:</b>	0				
<b>Depth To:</b>	3.65				
<b>Casing Diameter:</b>	5.2				
<b>Casing Diameter UOM:</b>	cm				
<b>Casing Depth UOM:</b>	m				
<b><u>Construction Record - Screen</u></b>					
<b>Screen ID:</b>	1005278966				
<b>Layer:</b>	1				
<b>Slot:</b>	10				
<b>Screen Top Depth:</b>	3.65				
<b>Screen End Depth:</b>	5.18				
<b>Screen Material:</b>	5				
<b>Screen Depth UOM:</b>	m				
<b>Screen Diameter UOM:</b>	cm				
<b>Screen Diameter:</b>	6.03				
<b><u>Water Details</u></b>					
<b>Water ID:</b>	1005278964				
<b>Layer:</b>					
<b>Kind Code:</b>					
<b>Kind:</b>					
<b>Water Found Depth:</b>					
<b>Water Found Depth UOM:</b>	m				
<b><u>Hole Diameter</u></b>					
<b>Hole ID:</b>	1005278963				
<b>Diameter:</b>	7.62				
<b>Depth From:</b>	2.13				
<b>Depth To:</b>	5.18				
<b>Hole Depth UOM:</b>	m				
<b>Hole Diameter UOM:</b>	cm				

Map Key	Number of Records	Direction/ Distance (m)	Elev/Diff (m)	Site	DB
<b><u>Hole Diameter</u></b>					
Hole ID:		1005278962			
Diameter:		11.43			
Depth From:		0			
Depth To:		2.13			
Hole Depth UOM:		m			
Hole Diameter UOM:		cm			

<a href="#">51</a>	1 of 1	NE/101.0	77.9 / 0.00	1575 CARLING AVENUE Ottawa ON	WWIS
Well ID:	7269075			<b>Data Entry Status:</b>	
Construction Date:				<b>Data Src:</b>	
Primary Water Use:	Monitoring and Test Hole			<b>Date Received:</b>	8/17/2016
Sec. Water Use:	0			<b>Selected Flag:</b>	Yes
Final Well Status:	Abandoned-Other			<b>Abandonment Rec:</b>	Yes
Water Type:				<b>Contractor:</b>	7241
Casing Material:				<b>Form Version:</b>	7
Audit No:	Z229779			<b>Owner:</b>	
Tag:				<b>Street Name:</b>	1575 CARLING AVENUE
Construction Method:				<b>County:</b>	OTTAWA
Elevation (m):				<b>Municipality:</b>	OTTAWA CITY
Elevation Reliability:				<b>Site Info:</b>	
Depth to Bedrock:				<b>Lot:</b>	
Well Depth:				<b>Concession:</b>	
Overburden/Bedrock:				<b>Concession Name:</b>	
Pump Rate:				<b>Easting NAD83:</b>	
Static Water Level:				<b>Northing NAD83:</b>	
Flowing (Y/N):				<b>Zone:</b>	
Flow Rate:				<b>UTM Reliability:</b>	
Clear/Cloudy:					
PDF URL (Map):	<a href="https://d2khazk8e83rdv.cloudfront.net/moe_mapping/downloads/2Water/Wells_pdfs/726\7269075.pdf">https://d2khazk8e83rdv.cloudfront.net/moe_mapping/downloads/2Water/Wells_pdfs/726\7269075.pdf</a>				

**Bore Hole Information**

Bore Hole ID:	1006218956			<b>Elevation:</b>	76.488311
DP2BR:				<b>Elevrc:</b>	
Spatial Status:				<b>Zone:</b>	18
Code OB:				<b>East83:</b>	441535
Code OB Desc:				<b>North83:</b>	5025554
Open Hole:				<b>Org CS:</b>	UTM83
Cluster Kind:				<b>UTMRC:</b>	4
Date Completed:	7/4/2016			<b>UTMRC Desc:</b>	margin of error : 30 m - 100 m
Remarks:				<b>Location Method:</b>	wwr
Elevrc Desc:					
Location Source Date:					
Improvement Location Source:					
Improvement Location Method:					
Source Revision Comment:					
Supplier Comment:					

**Annular Space/Abandonment  
Sealing Record**

Plug ID:	1006224245
Layer:	1
Plug From:	0
Plug To:	4.88
Plug Depth UOM:	m

<i>Map Key</i>	<i>Number of Records</i>	<i>Direction/ Distance (m)</i>	<i>Elev/Diff (m)</i>	<i>Site</i>	<i>DB</i>
----------------	--------------------------	--------------------------------	----------------------	-------------	-----------

**Method of Construction & Well Use**

**Method Construction ID:** 1006224244  
**Method Construction Code:**  
**Method Construction:**  
**Other Method Construction:**

**Pipe Information**

**Pipe ID:** 1006224235  
**Casing No:** 0  
**Comment:**  
**Alt Name:**

**Construction Record - Casing**

**Casing ID:** 1006224240  
**Layer:** 1  
**Material:** 5  
**Open Hole or Material:** PLASTIC  
**Depth From:** 0  
**Depth To:**  
**Casing Diameter:** 5.2  
**Casing Diameter UOM:** cm  
**Casing Depth UOM:** m

**Construction Record - Screen**

**Screen ID:** 1006224241  
**Layer:**  
**Slot:**  
**Screen Top Depth:**  
**Screen End Depth:**  
**Screen Material:**  
**Screen Depth UOM:** m  
**Screen Diameter UOM:** cm  
**Screen Diameter:**

**Water Details**

**Water ID:** 1006224239  
**Layer:**  
**Kind Code:**  
**Kind:**  
**Water Found Depth:**  
**Water Found Depth UOM:** m

**Hole Diameter**

**Hole ID:** 1006224238  
**Diameter:** 5.2  
**Depth From:** 1.83  
**Depth To:** 4.88  
**Hole Depth UOM:** m  
**Hole Diameter UOM:** cm

**Hole Diameter**

Map Key	Number of Records	Direction/ Distance (m)	Elev/Diff (m)	Site	DB
Hole ID:		1006224237			
Diameter:		5.71			
Depth From:		0			
Depth To:		1.83			
Hole Depth UOM:		m			
Hole Diameter UOM:		cm			

<a href="#">52</a>	1 of 1	ENE/102.3	77.9 / 0.00	1599 CARLING AVE. OTTAWA ON	WWIS
Well ID:	7243547			Data Entry Status:	
Construction Date:				Data Src:	
Primary Water Use:	Monitoring and Test Hole			Date Received:	6/26/2015
Sec. Water Use:	0			Selected Flag:	Yes
Final Well Status:	Test Hole			Abandonment Rec:	
Water Type:				Contractor:	7241
Casing Material:				Form Version:	7
Audit No:	Z203900			Owner:	
Tag:	A178599			Street Name:	1599 CARLING AVE.
Construction Method:				County:	OTTAWA
Elevation (m):				Municipality:	NEPEAN TOWNSHIP
Elevation Reliability:				Site Info:	
Depth to Bedrock:				Lot:	
Well Depth:				Concession:	
Overburden/Bedrock:				Concession Name:	
Pump Rate:				Easting NAD83:	
Static Water Level:				Northing NAD83:	
Flowing (Y/N):				Zone:	
Flow Rate:				UTM Reliability:	
Clear/Cloudy:					

PDF URL (Map):

#### Bore Hole Information

Bore Hole ID:	1005441390	Elevation:	77.098403
DP2BR:		Elevrc:	
Spatial Status:		Zone:	18
Code OB:		East83:	441551
Code OB Desc:		North83:	5025534
Open Hole:		Org CS:	UTM83
Cluster Kind:		UTMRC:	4
Date Completed:	5/28/2015	UTMRC Desc:	margin of error : 30 m - 100 m
Remarks:		Location Method:	wwr
Elevrc Desc:			
Location Source Date:			
Improvement Location Source:			
Improvement Location Method:			
Source Revision Comment:			
Supplier Comment:			

#### Overburden and Bedrock

##### Materials Interval

Formation ID:	1005616153
Layer:	3
Color:	2
General Color:	GREY
Mat1:	17
Most Common Material:	SHALE
Mat2:	15
Mat2 Desc:	LIMESTONE
Mat3:	74

<b>Map Key</b>	<b>Number of Records</b>	<b>Direction/ Distance (m)</b>	<b>Elev/Diff (m)</b>	<b>Site</b>	<b>DB</b>
<b>Mat3 Desc:</b>		LAYERED			
<b>Formation Top Depth:</b>		1.83			
<b>Formation End Depth:</b>		5.49			
<b>Formation End Depth UOM:</b>		m			
<b><u>Overburden and Bedrock Materials Interval</u></b>					
<b>Formation ID:</b>		1005616151			
<b>Layer:</b>		1			
<b>Color:</b>		2			
<b>General Color:</b>		GREY			
<b>Mat1:</b>		11			
<b>Most Common Material:</b>		GRAVEL			
<b>Mat2:</b>		77			
<b>Mat2 Desc:</b>		LOOSE			
<b>Mat3:</b>					
<b>Mat3 Desc:</b>					
<b>Formation Top Depth:</b>		0			
<b>Formation End Depth:</b>		.31			
<b>Formation End Depth UOM:</b>		m			
<b><u>Overburden and Bedrock Materials Interval</u></b>					
<b>Formation ID:</b>		1005616152			
<b>Layer:</b>		2			
<b>Color:</b>		6			
<b>General Color:</b>		BROWN			
<b>Mat1:</b>		28			
<b>Most Common Material:</b>		SAND			
<b>Mat2:</b>		11			
<b>Mat2 Desc:</b>		GRAVEL			
<b>Mat3:</b>		85			
<b>Mat3 Desc:</b>		SOFT			
<b>Formation Top Depth:</b>		.31			
<b>Formation End Depth:</b>		1.83			
<b>Formation End Depth UOM:</b>		m			
<b><u>Annular Space/Abandonment Sealing Record</u></b>					
<b>Plug ID:</b>		1005616162			
<b>Layer:</b>		1			
<b>Plug From:</b>		0			
<b>Plug To:</b>		0.31			
<b>Plug Depth UOM:</b>		m			
<b><u>Annular Space/Abandonment Sealing Record</u></b>					
<b>Plug ID:</b>		1005616163			
<b>Layer:</b>		2			
<b>Plug From:</b>		0.37			
<b>Plug To:</b>		2.3			
<b>Plug Depth UOM:</b>		m			
<b><u>Annular Space/Abandonment Sealing Record</u></b>					
<b>Plug ID:</b>		1005616164			
<b>Layer:</b>		3			

<i>Map Key</i>	<i>Number of Records</i>	<i>Direction/ Distance (m)</i>	<i>Elev/Diff (m)</i>	<i>Site</i>	<i>DB</i>
<i>Plug From:</i>		2.3			
<i>Plug To:</i>		5.49			
<i>Plug Depth UOM:</i>		m			
<b><u>Method of Construction &amp; Well Use</u></b>					
<i>Method Construction ID:</i>		1005616161			
<i>Method Construction Code:</i>		5			
<i>Method Construction:</i>		Air Percussion			
<i>Other Method Construction:</i>					
<b><u>Pipe Information</u></b>					
<i>Pipe ID:</i>		1005616150			
<i>Casing No:</i>		0			
<i>Comment:</i>					
<i>Alt Name:</i>					
<b><u>Construction Record - Casing</u></b>					
<i>Casing ID:</i>		1005616157			
<i>Layer:</i>		1			
<i>Material:</i>		5			
<i>Open Hole or Material:</i>		PLASTIC			
<i>Depth From:</i>		0			
<i>Depth To:</i>		2.44			
<i>Casing Diameter:</i>		5.2			
<i>Casing Diameter UOM:</i>		cm			
<i>Casing Depth UOM:</i>		m			
<b><u>Construction Record - Screen</u></b>					
<i>Screen ID:</i>		1005616158			
<i>Layer:</i>		1			
<i>Slot:</i>		10			
<i>Screen Top Depth:</i>		2.44			
<i>Screen End Depth:</i>		5.49			
<i>Screen Material:</i>		5			
<i>Screen Depth UOM:</i>		m			
<i>Screen Diameter UOM:</i>		cm			
<i>Screen Diameter:</i>		6.03			
<b><u>Water Details</u></b>					
<i>Water ID:</i>		1005616156			
<i>Layer:</i>					
<i>Kind Code:</i>					
<i>Kind:</i>					
<i>Water Found Depth:</i>					
<i>Water Found Depth UOM:</i>		m			
<b><u>Hole Diameter</u></b>					
<i>Hole ID:</i>		1005616155			
<i>Diameter:</i>		7.62			
<i>Depth From:</i>		3.1			
<i>Depth To:</i>		5.49			
<i>Hole Depth UOM:</i>		m			
<i>Hole Diameter UOM:</i>		cm			



Map Key	Number of Records	Direction/ Distance (m)	Elev/Diff (m)	Site	DB
<b><u>Hole Diameter</u></b>					
Hole ID:		1005616154			
Diameter:		11.43			
Depth From:		0			
Depth To:		3.1			
Hole Depth UOM:		m			
Hole Diameter UOM:		cm			
<a href="#">53</a>	1 of 1	WSW/103.7	77.9 / 0.01	1657 CARLING AVE lot 31 con 1 Ottawa ON	WWIS
Well ID:	7317523			<b>Data Entry Status:</b>	
Construction Date:				<b>Data Src:</b>	
Primary Water Use:	Test Hole			<b>Date Received:</b>	8/20/2018
Sec. Water Use:	Monitoring			<b>Selected Flag:</b>	Yes
Final Well Status:	Test Hole			<b>Abandonment Rec:</b>	
Water Type:				<b>Contractor:</b>	7241
Casing Material:				<b>Form Version:</b>	7
Audit No:	Z281952			<b>Owner:</b>	
Tag:	A215708			<b>Street Name:</b>	1657 CARLING AVE
Construction Method:				<b>County:</b>	OTTAWA
Elevation (m):				<b>Municipality:</b>	NEPEAN TOWNSHIP
Elevation Reliability:				<b>Site Info:</b>	
Depth to Bedrock:				<b>Lot:</b>	031
Well Depth:				<b>Concession:</b>	01
Overburden/Bedrock:				<b>Concession Name:</b>	OF
Pump Rate:				<b>Easting NAD83:</b>	
Static Water Level:				<b>Northing NAD83:</b>	
Flowing (Y/N):				<b>Zone:</b>	
Flow Rate:				<b>UTM Reliability:</b>	
Clear/Cloudy:					
PDF URL (Map):					
<b><u>Bore Hole Information</u></b>					
Bore Hole ID:	1007281139			<b>Elevation:</b>	
DP2BR:				<b>Elevrc:</b>	
Spatial Status:				<b>Zone:</b>	18
Code OB:				<b>East83:</b>	441372
Code OB Desc:				<b>North83:</b>	5025432
Open Hole:				<b>Org CS:</b>	UTM83
Cluster Kind:				<b>UTMRC:</b>	4
Date Completed:	4/10/2018			<b>UTMRC Desc:</b>	margin of error : 30 m - 100 m
Remarks:				<b>Location Method:</b>	wwr
Elevrc Desc:					
Location Source Date:					
Improvement Location Source:					
Improvement Location Method:					
Source Revision Comment:					
Supplier Comment:					
<b><u>Overburden and Bedrock</u></b>					
<b><u>Materials Interval</u></b>					
Formation ID:	1007445047				
Layer:	1				
Color:	8				
General Color:	BLACK				
Mat1:	27				
Most Common Material:	OTHER				

<b>Map Key</b>	<b>Number of Records</b>	<b>Direction/ Distance (m)</b>	<b>Elev/Diff (m)</b>	<b>Site</b>	<b>DB</b>
<b>Mat2:</b>		11			
<b>Mat2 Desc:</b>		GRAVEL			
<b>Mat3:</b>		66			
<b>Mat3 Desc:</b>		DENSE			
<b>Formation Top Depth:</b>		0			
<b>Formation End Depth:</b>		.31			
<b>Formation End Depth UOM:</b>		m			
<b><u>Overburden and Bedrock</u></b>					
<b><u>Materials Interval</u></b>					
<b>Formation ID:</b>		1007445048			
<b>Layer:</b>		2			
<b>Color:</b>		6			
<b>General Color:</b>		BROWN			
<b>Mat1:</b>		28			
<b>Most Common Material:</b>		SAND			
<b>Mat2:</b>		11			
<b>Mat2 Desc:</b>		GRAVEL			
<b>Mat3:</b>		85			
<b>Mat3 Desc:</b>		SOFT			
<b>Formation Top Depth:</b>		.31			
<b>Formation End Depth:</b>		2.13			
<b>Formation End Depth UOM:</b>		m			
<b><u>Overburden and Bedrock</u></b>					
<b><u>Materials Interval</u></b>					
<b>Formation ID:</b>		1007445049			
<b>Layer:</b>		3			
<b>Color:</b>		2			
<b>General Color:</b>		GREY			
<b>Mat1:</b>		15			
<b>Most Common Material:</b>		LIMESTONE			
<b>Mat2:</b>					
<b>Mat2 Desc:</b>					
<b>Mat3:</b>					
<b>Mat3 Desc:</b>					
<b>Formation Top Depth:</b>		2.13			
<b>Formation End Depth:</b>		6.1			
<b>Formation End Depth UOM:</b>		m			
<b><u>Annular Space/Abandonment</u></b>					
<b><u>Sealing Record</u></b>					
<b>Plug ID:</b>		1007445061			
<b>Layer:</b>		1			
<b>Plug From:</b>		0			
<b>Plug To:</b>		0.31			
<b>Plug Depth UOM:</b>		m			
<b><u>Annular Space/Abandonment</u></b>					
<b><u>Sealing Record</u></b>					
<b>Plug ID:</b>		1007445063			
<b>Layer:</b>		3			
<b>Plug From:</b>		2.74			
<b>Plug To:</b>		6.1			
<b>Plug Depth UOM:</b>		m			
<b><u>Annular Space/Abandonment</u></b>					
<b><u>Sealing Record</u></b>					

<b>Map Key</b>	<b>Number of Records</b>	<b>Direction/ Distance (m)</b>	<b>Elev/Diff (m)</b>	<b>Site</b>	<b>DB</b>
<b>Plug ID:</b>		1007445062			
<b>Layer:</b>		2			
<b>Plug From:</b>		0.31			
<b>Plug To:</b>		2.74			
<b>Plug Depth UOM:</b>		m			
<b><u>Method of Construction &amp; Well Use</u></b>					
<b>Method Construction ID:</b>		1007445057			
<b>Method Construction Code:</b>		5			
<b>Method Construction:</b>		Air Percussion			
<b>Other Method Construction:</b>					
<b><u>Pipe Information</u></b>					
<b>Pipe ID:</b>		1007445046			
<b>Casing No:</b>		0			
<b>Comment:</b>					
<b>Alt Name:</b>					
<b><u>Construction Record - Casing</u></b>					
<b>Casing ID:</b>		1007445053			
<b>Layer:</b>		1			
<b>Material:</b>		5			
<b>Open Hole or Material:</b>		PLASTIC			
<b>Depth From:</b>		0			
<b>Depth To:</b>		3.1			
<b>Casing Diameter:</b>		4.03			
<b>Casing Diameter UOM:</b>		cm			
<b>Casing Depth UOM:</b>		m			
<b><u>Construction Record - Screen</u></b>					
<b>Screen ID:</b>		1007445054			
<b>Layer:</b>		1			
<b>Slot:</b>		10			
<b>Screen Top Depth:</b>		3.1			
<b>Screen End Depth:</b>		6.1			
<b>Screen Material:</b>		5			
<b>Screen Depth UOM:</b>		m			
<b>Screen Diameter UOM:</b>		cm			
<b>Screen Diameter:</b>		4.82			
<b><u>Water Details</u></b>					
<b>Water ID:</b>		1007445052			
<b>Layer:</b>					
<b>Kind Code:</b>					
<b>Kind:</b>					
<b>Water Found Depth:</b>					
<b>Water Found Depth UOM:</b>		m			
<b><u>Hole Diameter</u></b>					
<b>Hole ID:</b>		1007445050			
<b>Diameter:</b>		11.43			
<b>Depth From:</b>		0			
<b>Depth To:</b>		3.1			

Map Key	Number of Records	Direction/ Distance (m)	Elev/Diff (m)	Site	DB
<b>Hole Depth UOM:</b>		m			
<b>Hole Diameter UOM:</b>		cm			
<b><u>Hole Diameter</u></b>					
<b>Hole ID:</b>		1007445051			
<b>Diameter:</b>		7.62			
<b>Depth From:</b>		3.1			
<b>Depth To:</b>		6.1			
<b>Hole Depth UOM:</b>		m			
<b>Hole Diameter UOM:</b>		cm			

<a href="#">54</a>	1 of 1	NE/103.8	77.9 / 0.00	1575 Carling Avenue Ottawa ON	WWIS
<b>Well ID:</b>		7337635		<b>Data Entry Status:</b>	
<b>Construction Date:</b>				<b>Data Src:</b>	
<b>Primary Water Use:</b>		Monitoring and Test Hole		<b>Date Received:</b> 5/28/2019	
<b>Sec. Water Use:</b>				<b>Selected Flag:</b> Yes	
<b>Final Well Status:</b>		Monitoring and Test Hole		<b>Abandonment Rec:</b>	
<b>Water Type:</b>				<b>Contractor:</b> 7241	
<b>Casing Material:</b>				<b>Form Version:</b> 7	
<b>Audit No:</b>		Z302756		<b>Owner:</b>	
<b>Tag:</b>		A261085		<b>Street Name:</b> 1575 Carling Avenue	
<b>Construction Method:</b>				<b>County:</b> OTTAWA	
<b>Elevation (m):</b>				<b>Municipality:</b> OTTAWA CITY	
<b>Elevation Reliability:</b>				<b>Site Info:</b>	
<b>Depth to Bedrock:</b>				<b>Lot:</b>	
<b>Well Depth:</b>				<b>Concession:</b>	
<b>Overburden/Bedrock:</b>				<b>Concession Name:</b>	
<b>Pump Rate:</b>				<b>Easting NAD83:</b>	
<b>Static Water Level:</b>				<b>Northing NAD83:</b>	
<b>Flowing (Y/N):</b>				<b>Zone:</b>	
<b>Flow Rate:</b>				<b>UTM Reliability:</b>	
<b>Clear/Cloudy:</b>					

PDF URL (Map):

**Bore Hole Information**

<b>Bore Hole ID:</b>		1007535590		<b>Elevation:</b>	
<b>DP2BR:</b>				<b>Elevrc:</b>	
<b>Spatial Status:</b>				<b>Zone:</b> 18	
<b>Code OB:</b>				<b>East83:</b> 441535	
<b>Code OB Desc:</b>				<b>North83:</b> 5025558	
<b>Open Hole:</b>				<b>Org CS:</b> UTM83	
<b>Cluster Kind:</b>				<b>UTMRC:</b> 4	
<b>Date Completed:</b>				<b>UTMRC Desc:</b> margin of error : 30 m - 100 m	
<b>Remarks:</b>				<b>Location Method:</b> wwr	
<b>Elevrc Desc:</b>					
<b>Location Source Date:</b>					
<b>Improvement Location Source:</b>					
<b>Improvement Location Method:</b>					
<b>Source Revision Comment:</b>					
<b>Supplier Comment:</b>					

**Overburden and Bedrock  
Materials Interval**

<b>Formation ID:</b>		1007858880	
<b>Layer:</b>		2	
<b>Color:</b>		6	

<b>Map Key</b>	<b>Number of Records</b>	<b>Direction/ Distance (m)</b>	<b>Elev/Diff (m)</b>	<b>Site</b>	<b>DB</b>
<b>General Color:</b>		BROWN			
<b>Mat1:</b>		28			
<b>Most Common Material:</b>		SAND			
<b>Mat2:</b>		06			
<b>Mat2 Desc:</b>		SILT			
<b>Mat3:</b>		85			
<b>Mat3 Desc:</b>		SOFT			
<b>Formation Top Depth:</b>		.31			
<b>Formation End Depth:</b>		2.13			
<b>Formation End Depth UOM:</b>		m			
<b><u>Overburden and Bedrock Materials Interval</u></b>					
<b>Formation ID:</b>		1007858879			
<b>Layer:</b>		1			
<b>Color:</b>		8			
<b>General Color:</b>		BLACK			
<b>Mat1:</b>		27			
<b>Most Common Material:</b>		OTHER			
<b>Mat2:</b>		11			
<b>Mat2 Desc:</b>		GRAVEL			
<b>Mat3:</b>		66			
<b>Mat3 Desc:</b>		DENSE			
<b>Formation Top Depth:</b>		0			
<b>Formation End Depth:</b>		.31			
<b>Formation End Depth UOM:</b>		m			
<b><u>Overburden and Bedrock Materials Interval</u></b>					
<b>Formation ID:</b>		1007858881			
<b>Layer:</b>		3			
<b>Color:</b>		2			
<b>General Color:</b>		GREY			
<b>Mat1:</b>		15			
<b>Most Common Material:</b>		LIMESTONE			
<b>Mat2:</b>		17			
<b>Mat2 Desc:</b>		SHALE			
<b>Mat3:</b>		74			
<b>Mat3 Desc:</b>		LAYERED			
<b>Formation Top Depth:</b>		2.13			
<b>Formation End Depth:</b>		6.1			
<b>Formation End Depth UOM:</b>		m			
<b><u>Annular Space/Abandonment Sealing Record</u></b>					
<b>Plug ID:</b>		1007860299			
<b>Layer:</b>		1			
<b>Plug From:</b>		0			
<b>Plug To:</b>		0.31			
<b>Plug Depth UOM:</b>		m			
<b><u>Annular Space/Abandonment Sealing Record</u></b>					
<b>Plug ID:</b>		1007860301			
<b>Layer:</b>		3			
<b>Plug From:</b>		2.74			
<b>Plug To:</b>		6.1			
<b>Plug Depth UOM:</b>		m			

<b>Map Key</b>	<b>Number of Records</b>	<b>Direction/ Distance (m)</b>	<b>Elev/Diff (m)</b>	<b>Site</b>	<b>DB</b>
<b><u>Annular Space/Abandonment Sealing Record</u></b>					
<b>Plug ID:</b>		1007860300			
<b>Layer:</b>		2			
<b>Plug From:</b>		0.31			
<b>Plug To:</b>		2.74			
<b>Plug Depth UOM:</b>		m			
<b><u>Method of Construction &amp; Well Use</u></b>					
<b>Method Construction ID:</b>		1007861589			
<b>Method Construction Code:</b>		5			
<b>Method Construction:</b>		Air Percussion			
<b>Other Method Construction:</b>					
<b><u>Pipe Information</u></b>					
<b>Pipe ID:</b>		1007857019			
<b>Casing No:</b>		0			
<b>Comment:</b>					
<b>Alt Name:</b>					
<b><u>Construction Record - Casing</u></b>					
<b>Casing ID:</b>		1007861909			
<b>Layer:</b>		1			
<b>Material:</b>		5			
<b>Open Hole or Material:</b>		PLASTIC			
<b>Depth From:</b>		0			
<b>Depth To:</b>		3.1			
<b>Casing Diameter:</b>		5.2			
<b>Casing Diameter UOM:</b>		cm			
<b>Casing Depth UOM:</b>		m			
<b><u>Construction Record - Screen</u></b>					
<b>Screen ID:</b>		1007862472			
<b>Layer:</b>		1			
<b>Slot:</b>		10			
<b>Screen Top Depth:</b>		3.1			
<b>Screen End Depth:</b>		6.1			
<b>Screen Material:</b>		5			
<b>Screen Depth UOM:</b>		m			
<b>Screen Diameter UOM:</b>		cm			
<b>Screen Diameter:</b>		6.03			
<b><u>Results of Well Yield Testing</u></b>					
<b>Pump Test ID:</b>		1007863184			
<b>Pump Set At:</b>					
<b>Static Level:</b>					
<b>Final Level After Pumping:</b>					
<b>Recommended Pump Depth:</b>					
<b>Pumping Rate:</b>					
<b>Flowing Rate:</b>					
<b>Recommended Pump Rate:</b>					
<b>Levels UOM:</b>		m			
<b>Rate UOM:</b>		LPM			

Map Key	Number of Records	Direction/ Distance (m)	Elev/Diff (m)	Site	DB
<b>Water State After Test Code:</b>					
<b>Water State After Test:</b>					
<b>Pumping Test Method:</b>	0				
<b>Pumping Duration HR:</b>					
<b>Pumping Duration MIN:</b>					
<b>Flowing:</b>					
<b><u>Hole Diameter</u></b>					
<b>Hole ID:</b>	1007861142				
<b>Diameter:</b>	11.43				
<b>Depth From:</b>	0				
<b>Depth To:</b>	2.13				
<b>Hole Depth UOM:</b>	m				
<b>Hole Diameter UOM:</b>	cm				
<b><u>Hole Diameter</u></b>					
<b>Hole ID:</b>	1007861143				
<b>Diameter:</b>	8.89				
<b>Depth From:</b>	2.13				
<b>Depth To:</b>	6.1				
<b>Hole Depth UOM:</b>	m				
<b>Hole Diameter UOM:</b>	cm				
<hr/>					
<a href="#">55</a>	1 of 1	<b>ENE/103.9</b>	<b>77.9 / 0.00</b>	<b>1575 CARLING AVENUE Ottawa ON</b>	<b>WWIS</b>
<b>Well ID:</b>	7269120			<b>Data Entry Status:</b>	
<b>Construction Date:</b>				<b>Data Src:</b>	
<b>Primary Water Use:</b>	Monitoring and Test Hole			<b>Date Received:</b>	8/17/2016
<b>Sec. Water Use:</b>	0			<b>Selected Flag:</b>	Yes
<b>Final Well Status:</b>	Monitoring and Test Hole			<b>Abandonment Rec:</b>	
<b>Water Type:</b>				<b>Contractor:</b>	7241
<b>Casing Material:</b>				<b>Form Version:</b>	7
<b>Audit No:</b>	Z229725			<b>Owner:</b>	
<b>Tag:</b>	A190939			<b>Street Name:</b>	1575 CARLING AVENUE
<b>Construction Method:</b>				<b>County:</b>	OTTAWA
<b>Elevation (m):</b>				<b>Municipality:</b>	NEPEAN TOWNSHIP
<b>Elevation Reliability:</b>				<b>Site Info:</b>	
<b>Depth to Bedrock:</b>				<b>Lot:</b>	
<b>Well Depth:</b>				<b>Concession:</b>	
<b>Overburden/Bedrock:</b>				<b>Concession Name:</b>	
<b>Pump Rate:</b>				<b>Easting NAD83:</b>	
<b>Static Water Level:</b>				<b>Northing NAD83:</b>	
<b>Flowing (Y/N):</b>				<b>Zone:</b>	
<b>Flow Rate:</b>				<b>UTM Reliability:</b>	
<b>Clear/Cloudy:</b>					
<b>PDF URL (Map):</b>					
<b><u>Bore Hole Information</u></b>					
<b>Bore Hole ID:</b>	1006218806			<b>Elevation:</b>	76.462066
<b>DP2BR:</b>				<b>Elevrc:</b>	
<b>Spatial Status:</b>				<b>Zone:</b>	18
<b>Code OB:</b>				<b>East83:</b>	441538
<b>Code OB Desc:</b>				<b>North83:</b>	5025555
<b>Open Hole:</b>				<b>Org CS:</b>	UTM83
<b>Cluster Kind:</b>				<b>UTMRC:</b>	4
<b>Date Completed:</b>	7/8/2016			<b>UTMRC Desc:</b>	margin of error : 30 m - 100 m
<b>Remarks:</b>				<b>Location Method:</b>	wwr

Map Key	Number of Records	Direction/ Distance (m)	Elev/Diff (m)	Site	DB
<b>Elevrc Desc:</b>					
<b>Location Source Date:</b>					
<b>Improvement Location Source:</b>					
<b>Improvement Location Method:</b>					
<b>Source Revision Comment:</b>					
<b>Supplier Comment:</b>					
<b><u>Overburden and Bedrock</u></b>					
<b><u>Materials Interval</u></b>					
<b>Formation ID:</b>			1006227959		
<b>Layer:</b>			1		
<b>Color:</b>			8		
<b>General Color:</b>			BLACK		
<b>Mat1:</b>			11		
<b>Most Common Material:</b>			GRAVEL		
<b>Mat2:</b>					
<b>Mat2 Desc:</b>					
<b>Mat3:</b>			66		
<b>Mat3 Desc:</b>			DENSE		
<b>Formation Top Depth:</b>			0		
<b>Formation End Depth:</b>			.31		
<b>Formation End Depth UOM:</b>			m		
<b><u>Overburden and Bedrock</u></b>					
<b><u>Materials Interval</u></b>					
<b>Formation ID:</b>			1006227961		
<b>Layer:</b>			3		
<b>Color:</b>			2		
<b>General Color:</b>			GREY		
<b>Mat1:</b>			15		
<b>Most Common Material:</b>			LIMESTONE		
<b>Mat2:</b>					
<b>Mat2 Desc:</b>					
<b>Mat3:</b>			74		
<b>Mat3 Desc:</b>			LAYERED		
<b>Formation Top Depth:</b>			2.13		
<b>Formation End Depth:</b>			14.03		
<b>Formation End Depth UOM:</b>			m		
<b><u>Overburden and Bedrock</u></b>					
<b><u>Materials Interval</u></b>					
<b>Formation ID:</b>			1006227960		
<b>Layer:</b>			2		
<b>Color:</b>			6		
<b>General Color:</b>			BROWN		
<b>Mat1:</b>			28		
<b>Most Common Material:</b>			SAND		
<b>Mat2:</b>			11		
<b>Mat2 Desc:</b>			GRAVEL		
<b>Mat3:</b>			85		
<b>Mat3 Desc:</b>			SOFT		
<b>Formation Top Depth:</b>			.31		
<b>Formation End Depth:</b>			2.13		
<b>Formation End Depth UOM:</b>			m		
<b><u>Annular Space/Abandonment</u></b>					
<b><u>Sealing Record</u></b>					
<b>Plug ID:</b>			1006227972		



<b>Map Key</b>	<b>Number of Records</b>	<b>Direction/ Distance (m)</b>	<b>Elev/Diff (m)</b>	<b>Site</b>	<b>DB</b>
<b>Layer:</b>		2			
<b>Plug From:</b>		0.31			
<b>Plug To:</b>		12.2			
<b>Plug Depth UOM:</b>		m			
<b><u>Annular Space/Abandonment Sealing Record</u></b>					
<b>Plug ID:</b>		1006227973			
<b>Layer:</b>		3			
<b>Plug From:</b>		12.2			
<b>Plug To:</b>		14.02			
<b>Plug Depth UOM:</b>		m			
<b><u>Annular Space/Abandonment Sealing Record</u></b>					
<b>Plug ID:</b>		1006227971			
<b>Layer:</b>		1			
<b>Plug From:</b>		0			
<b>Plug To:</b>		0.31			
<b>Plug Depth UOM:</b>		m			
<b><u>Method of Construction &amp; Well Use</u></b>					
<b>Method Construction ID:</b>		1006227970			
<b>Method Construction Code:</b>		5			
<b>Method Construction:</b>		Air Percussion			
<b>Other Method Construction:</b>					
<b><u>Pipe Information</u></b>					
<b>Pipe ID:</b>		1006227958			
<b>Casing No:</b>		0			
<b>Comment:</b>					
<b>Alt Name:</b>					
<b><u>Construction Record - Casing</u></b>					
<b>Casing ID:</b>		1006227965			
<b>Layer:</b>		1			
<b>Material:</b>		5			
<b>Open Hole or Material:</b>		PLASTIC			
<b>Depth From:</b>		0			
<b>Depth To:</b>		12.5			
<b>Casing Diameter:</b>		3.2			
<b>Casing Diameter UOM:</b>		cm			
<b>Casing Depth UOM:</b>		m			
<b><u>Construction Record - Casing</u></b>					
<b>Casing ID:</b>		1006227966			
<b>Layer:</b>		2			
<b>Material:</b>					
<b>Open Hole or Material:</b>					
<b>Depth From:</b>					
<b>Depth To:</b>					
<b>Casing Diameter:</b>					
<b>Casing Diameter UOM:</b>		cm			
<b>Casing Depth UOM:</b>		m			

Map Key	Number of Records	Direction/ Distance (m)	Elev/Diff (m)	Site	DB
---------	-------------------	----------------------------	------------------	------	----

**Construction Record - Screen**

**Screen ID:** 1006227967  
**Layer:** 1  
**Slot:** 10  
**Screen Top Depth:** 12.5  
**Screen End Depth:** 14.02  
**Screen Material:** 5  
**Screen Depth UOM:** m  
**Screen Diameter UOM:** cm  
**Screen Diameter:** 6.03

**Water Details**

**Water ID:** 1006227964  
**Layer:**  
**Kind Code:**  
**Kind:**  
**Water Found Depth:**  
**Water Found Depth UOM:** m

**Hole Diameter**

**Hole ID:** 1006227962  
**Diameter:** 7.62  
**Depth From:** 3.1  
**Depth To:** 14.03  
**Hole Depth UOM:** m  
**Hole Diameter UOM:** cm

**Hole Diameter**

**Hole ID:** 1006227963  
**Diameter:** 11.43  
**Depth From:** 0  
**Depth To:** 3.1  
**Hole Depth UOM:** m  
**Hole Diameter UOM:** cm

<a href="#">56</a>	1 of 1	ENE/104.2	77.9 / 0.00	1599 CARLING AVE. Ottawa ON	WWIS
--------------------	--------	-----------	-------------	--------------------------------	------

**Well ID:** 7225571  
**Construction Date:**  
**Primary Water Use:** Monitoring and Test Hole  
**Sec. Water Use:** 0  
**Final Well Status:** Monitoring and Test Hole  
**Water Type:**  
**Casing Material:**  
**Audit No:** Z187697  
**Tag:** A164369  
**Construction Method:**  
**Elevation (m):**  
**Elevation Reliability:**  
**Depth to Bedrock:**  
**Well Depth:**  
**Overburden/Bedrock:**  
**Pump Rate:**  
**Static Water Level:**  
**Flowing (Y/N):**  
**Flow Rate:**

**Data Entry Status:**  
**Data Src:**  
**Date Received:** 8/13/2014  
**Selected Flag:** Yes  
**Abandonment Rec:**  
**Contractor:** 7241  
**Form Version:** 7  
**Owner:**  
**Street Name:** 1599 CARLING AVE.  
**County:** OTTAWA  
**Municipality:** NEPEAN TOWNSHIP  
**Site Info:**  
**Lot:**  
**Concession:**  
**Concession Name:**  
**Easting NAD83:**  
**Northing NAD83:**  
**Zone:**  
**UTM Reliability:**

Map Key	Number of Records	Direction/ Distance (m)	Elev/Diff (m)	Site	DB
<i>Clear/Cloudy:</i>					
<i>PDF URL (Map):</i>					
<b><u>Bore Hole Information</u></b>					
<b>Bore Hole ID:</b>	1005076617			<b>Elevation:</b>	76.581108
<b>DP2BR:</b>				<b>Elevrc:</b>	
<b>Spatial Status:</b>				<b>Zone:</b>	18
<b>Code OB:</b>				<b>East83:</b>	441541
<b>Code OB Desc:</b>				<b>North83:</b>	5025552
<b>Open Hole:</b>				<b>Org CS:</b>	UTM83
<b>Cluster Kind:</b>				<b>UTMRC:</b>	4
<b>Date Completed:</b>	5/24/2014			<b>UTMRC Desc:</b>	margin of error : 30 m - 100 m
<b>Remarks:</b>				<b>Location Method:</b>	wwr
<b>Elevrc Desc:</b>					
<b>Location Source Date:</b>					
<b>Improvement Location Source:</b>					
<b>Improvement Location Method:</b>					
<b>Source Revision Comment:</b>					
<b>Supplier Comment:</b>					
<b><u>Overburden and Bedrock</u></b>					
<b><u>Materials Interval</u></b>					
<b>Formation ID:</b>	1005278829				
<b>Layer:</b>	2				
<b>Color:</b>	6				
<b>General Color:</b>	BROWN				
<b>Mat1:</b>	28				
<b>Most Common Material:</b>	SAND				
<b>Mat2:</b>	11				
<b>Mat2 Desc:</b>	GRAVEL				
<b>Mat3:</b>	77				
<b>Mat3 Desc:</b>	LOOSE				
<b>Formation Top Depth:</b>	.31				
<b>Formation End Depth:</b>	1.52				
<b>Formation End Depth UOM:</b>	m				
<b><u>Overburden and Bedrock</u></b>					
<b><u>Materials Interval</u></b>					
<b>Formation ID:</b>	1005278828				
<b>Layer:</b>	1				
<b>Color:</b>	2				
<b>General Color:</b>	GREY				
<b>Mat1:</b>	11				
<b>Most Common Material:</b>	GRAVEL				
<b>Mat2:</b>					
<b>Mat2 Desc:</b>					
<b>Mat3:</b>	77				
<b>Mat3 Desc:</b>	LOOSE				
<b>Formation Top Depth:</b>	0				
<b>Formation End Depth:</b>	.31				
<b>Formation End Depth UOM:</b>	m				
<b><u>Overburden and Bedrock</u></b>					
<b><u>Materials Interval</u></b>					
<b>Formation ID:</b>	1005278830				
<b>Layer:</b>	3				
<b>Color:</b>	2				

<b>Map Key</b>	<b>Number of Records</b>	<b>Direction/ Distance (m)</b>	<b>Elev/Diff (m)</b>	<b>Site</b>	<b>DB</b>
<b>General Color:</b>		GREY			
<b>Mat1:</b>	15				
<b>Most Common Material:</b>		LIMESTONE			
<b>Mat2:</b>					
<b>Mat2 Desc:</b>					
<b>Mat3:</b>	74				
<b>Mat3 Desc:</b>		LAYERED			
<b>Formation Top Depth:</b>	1.52				
<b>Formation End Depth:</b>	5.18				
<b>Formation End Depth UOM:</b>	m				
<b><u>Annular Space/Abandonment Sealing Record</u></b>					
<b>Plug ID:</b>	1005278839				
<b>Layer:</b>	1				
<b>Plug From:</b>	0				
<b>Plug To:</b>	0.31				
<b>Plug Depth UOM:</b>	m				
<b><u>Annular Space/Abandonment Sealing Record</u></b>					
<b>Plug ID:</b>	1005278841				
<b>Layer:</b>	3				
<b>Plug From:</b>	1.83				
<b>Plug To:</b>	5.18				
<b>Plug Depth UOM:</b>	m				
<b><u>Annular Space/Abandonment Sealing Record</u></b>					
<b>Plug ID:</b>	1005278840				
<b>Layer:</b>	2				
<b>Plug From:</b>	0.31				
<b>Plug To:</b>	1.83				
<b>Plug Depth UOM:</b>	m				
<b><u>Method of Construction &amp; Well Use</u></b>					
<b>Method Construction ID:</b>	1005278838				
<b>Method Construction Code:</b>	5				
<b>Method Construction:</b>	Air Percussion				
<b>Other Method Construction:</b>	DIRECT PUSH				
<b><u>Pipe Information</u></b>					
<b>Pipe ID:</b>	1005278827				
<b>Casing No:</b>	0				
<b>Comment:</b>					
<b>Alt Name:</b>					
<b><u>Construction Record - Casing</u></b>					
<b>Casing ID:</b>	1005278834				
<b>Layer:</b>	1				
<b>Material:</b>	5				
<b>Open Hole or Material:</b>	PLASTIC				
<b>Depth From:</b>	0				
<b>Depth To:</b>	3.65				

Map Key	Number of Records	Direction/ Distance (m)	Elev/Diff (m)	Site	DB
<b>Casing Diameter:</b>		5.2			
<b>Casing Diameter UOM:</b>		cm			
<b>Casing Depth UOM:</b>		m			
<b><u>Construction Record - Screen</u></b>					
<b>Screen ID:</b>		1005278835			
<b>Layer:</b>		1			
<b>Slot:</b>		10			
<b>Screen Top Depth:</b>		3.65			
<b>Screen End Depth:</b>		5.18			
<b>Screen Material:</b>		5			
<b>Screen Depth UOM:</b>		m			
<b>Screen Diameter UOM:</b>		cm			
<b>Screen Diameter:</b>		6.03			
<b><u>Water Details</u></b>					
<b>Water ID:</b>		1005278833			
<b>Layer:</b>					
<b>Kind Code:</b>					
<b>Kind:</b>					
<b>Water Found Depth:</b>					
<b>Water Found Depth UOM:</b>		m			
<b><u>Hole Diameter</u></b>					
<b>Hole ID:</b>		1005278832			
<b>Diameter:</b>		7.62			
<b>Depth From:</b>		2.13			
<b>Depth To:</b>		5.18			
<b>Hole Depth UOM:</b>		m			
<b>Hole Diameter UOM:</b>		cm			
<b><u>Hole Diameter</u></b>					
<b>Hole ID:</b>		1005278831			
<b>Diameter:</b>		11.43			
<b>Depth From:</b>		0			
<b>Depth To:</b>		2.13			
<b>Hole Depth UOM:</b>		m			
<b>Hole Diameter UOM:</b>		cm			

<a href="#">57</a>	1 of 1	ENE/104.8	77.9 / 0.00	1599 CARLING AVE. OTTAWA ON	WWIS
<b>Well ID:</b>		7243557		<b>Data Entry Status:</b>	
<b>Construction Date:</b>				<b>Data Src:</b>	
<b>Primary Water Use:</b>		Monitoring and Test Hole		<b>Date Received:</b> 6/26/2015	
<b>Sec. Water Use:</b>		0		<b>Selected Flag:</b> Yes	
<b>Final Well Status:</b>		Test Hole		<b>Abandonment Rec:</b>	
<b>Water Type:</b>				<b>Contractor:</b> 7241	
<b>Casing Material:</b>				<b>Form Version:</b> 7	
<b>Audit No:</b>		Z203906		<b>Owner:</b>	
<b>Tag:</b>		A178597		<b>Street Name:</b> 1599 CARLING AVE.	
<b>Construction Method:</b>				<b>County:</b> OTTAWA	
<b>Elevation (m):</b>				<b>Municipality:</b> NEPEAN TOWNSHIP	
<b>Elevation Reliability:</b>				<b>Site Info:</b>	
<b>Depth to Bedrock:</b>				<b>Lot:</b>	
<b>Well Depth:</b>				<b>Concession:</b>	
<b>Overburden/Bedrock:</b>				<b>Concession Name:</b>	
<b>Pump Rate:</b>				<b>Easting NAD83:</b>	

Map Key	Number of Records	Direction/ Distance (m)	Elev/Diff (m)	Site	DB
---------	-------------------	----------------------------	------------------	------	----

Static Water Level:  
Flowing (Y/N):  
Flow Rate:  
Clear/Cloudy:

Northing NAD83:  
Zone:  
UTM Reliability:

PDF URL (Map):

**Bore Hole Information**

Bore Hole ID:	1005441473	Elevation:	76.966194
DP2BR:		Elevrc:	
Spatial Status:		Zone:	18
Code OB:		East83:	441551
Code OB Desc:		North83:	5025539
Open Hole:		Org CS:	UTM83
Cluster Kind:		UTMRC:	4
Date Completed:	5/29/2015	UTMRC Desc:	margin of error : 30 m - 100 m
Remarks:		Location Method:	wwr
Elevrc Desc:			
Location Source Date:			
Improvement Location Source:			
Improvement Location Method:			
Source Revision Comment:			
Supplier Comment:			

**Overburden and Bedrock**

**Materials Interval**

Formation ID:	1005617049
Layer:	2
Color:	6
General Color:	BROWN
Mat1:	28
Most Common Material:	SAND
Mat2:	11
Mat2 Desc:	GRAVEL
Mat3:	85
Mat3 Desc:	SOFT
Formation Top Depth:	.31
Formation End Depth:	2.74
Formation End Depth UOM:	m

**Overburden and Bedrock**

**Materials Interval**

Formation ID:	1005617050
Layer:	3
Color:	2
General Color:	GREY
Mat1:	17
Most Common Material:	SHALE
Mat2:	15
Mat2 Desc:	LIMESTONE
Mat3:	74
Mat3 Desc:	LAYERED
Formation Top Depth:	2.74
Formation End Depth:	14.02
Formation End Depth UOM:	m

**Overburden and Bedrock**

**Materials Interval**

<b>Map Key</b>	<b>Number of Records</b>	<b>Direction/ Distance (m)</b>	<b>Elev/Diff (m)</b>	<b>Site</b>	<b>DB</b>
<b>Formation ID:</b>		1005617048			
<b>Layer:</b>		1			
<b>Color:</b>		2			
<b>General Color:</b>		GREY			
<b>Mat1:</b>		11			
<b>Most Common Material:</b>		GRAVEL			
<b>Mat2:</b>		77			
<b>Mat2 Desc:</b>		LOOSE			
<b>Mat3:</b>					
<b>Mat3 Desc:</b>					
<b>Formation Top Depth:</b>		0			
<b>Formation End Depth:</b>		.31			
<b>Formation End Depth UOM:</b>		m			
<b><u>Annular Space/Abandonment Sealing Record</u></b>					
<b>Plug ID:</b>		1005617061			
<b>Layer:</b>		2			
<b>Plug From:</b>		0.31			
<b>Plug To:</b>		11.89			
<b>Plug Depth UOM:</b>		m			
<b><u>Annular Space/Abandonment Sealing Record</u></b>					
<b>Plug ID:</b>		1005617060			
<b>Layer:</b>		1			
<b>Plug From:</b>		0			
<b>Plug To:</b>		0.31			
<b>Plug Depth UOM:</b>		m			
<b><u>Annular Space/Abandonment Sealing Record</u></b>					
<b>Plug ID:</b>		1005617062			
<b>Layer:</b>		3			
<b>Plug From:</b>		11.89			
<b>Plug To:</b>		14.02			
<b>Plug Depth UOM:</b>		m			
<b><u>Method of Construction &amp; Well Use</u></b>					
<b>Method Construction ID:</b>		1005617059			
<b>Method Construction Code:</b>		5			
<b>Method Construction:</b>		Air Percussion			
<b>Other Method Construction:</b>					
<b><u>Pipe Information</u></b>					
<b>Pipe ID:</b>		1005617047			
<b>Casing No:</b>		0			
<b>Comment:</b>					
<b>Alt Name:</b>					
<b><u>Construction Record - Casing</u></b>					
<b>Casing ID:</b>		1005617054			
<b>Layer:</b>		1			
<b>Material:</b>		5			

<i>Map Key</i>	<i>Number of Records</i>	<i>Direction/ Distance (m)</i>	<i>Elev/Diff (m)</i>	<i>Site</i>	<i>DB</i>
<i>Open Hole or Material:</i>		PLASTIC			
<i>Depth From:</i>		0			
<i>Depth To:</i>		12.5			
<i>Casing Diameter:</i>		4.02			
<i>Casing Diameter UOM:</i>		cm			
<i>Casing Depth UOM:</i>		m			
<b><u>Construction Record - Casing</u></b>					
<i>Casing ID:</i>		1005617055			
<i>Layer:</i>		2			
<i>Material:</i>					
<i>Open Hole or Material:</i>					
<i>Depth From:</i>					
<i>Depth To:</i>					
<i>Casing Diameter:</i>					
<i>Casing Diameter UOM:</i>		cm			
<i>Casing Depth UOM:</i>		m			
<b><u>Construction Record - Screen</u></b>					
<i>Screen ID:</i>		1005617056			
<i>Layer:</i>		1			
<i>Slot:</i>		10			
<i>Screen Top Depth:</i>		12.5			
<i>Screen End Depth:</i>		14.02			
<i>Screen Material:</i>		5			
<i>Screen Depth UOM:</i>		m			
<i>Screen Diameter UOM:</i>		cm			
<i>Screen Diameter:</i>		4.82			
<b><u>Water Details</u></b>					
<i>Water ID:</i>		1005617053			
<i>Layer:</i>					
<i>Kind Code:</i>					
<i>Kind:</i>					
<i>Water Found Depth:</i>					
<i>Water Found Depth UOM:</i>		m			
<b><u>Hole Diameter</u></b>					
<i>Hole ID:</i>		1005617052			
<i>Diameter:</i>		7.62			
<i>Depth From:</i>		3.1			
<i>Depth To:</i>		14.02			
<i>Hole Depth UOM:</i>		m			
<i>Hole Diameter UOM:</i>		cm			
<b><u>Hole Diameter</u></b>					
<i>Hole ID:</i>		1005617051			
<i>Diameter:</i>		11.43			
<i>Depth From:</i>		0			
<i>Depth To:</i>		3.1			
<i>Hole Depth UOM:</i>		m			
<i>Hole Diameter UOM:</i>		cm			
<b>58</b>	1 of 14	<b>ENE/105.1</b>	<b>77.9 / 0.00</b>	<b>LEO WAGORN &amp; SONS INC 1599 CARLING AV OTTAWA ON K1Z 7M3</b>	<b>PRT</b>



Map Key	Number of Records	Direction/ Distance (m)	Elev/Diff (m)	Site	DB
---------	-------------------	----------------------------	------------------	------	----

**Location ID:** 10897  
**Type:** retail  
**Expiry Date:** 1994-02-28  
**Capacity (L):** 0  
**Licence #:** 0013474001

<a href="#">58</a>	2 of 14	ENE/105.1	77.9 / 0.00	1599 Carling Avenue Ottawa ON K1Z 7M3	EHS
--------------------	---------	-----------	-------------	--	-----

**Order No:** 20020401031  
**Status:** C  
**Report Type:** Complete Report  
**Report Date:** 4/10/02  
**Date Received:** 4/1/02  
**Previous Site Name:**  
**Lot/Building Size:** Lot = 2500 sq. m  
**Additional Info Ordered:**

**Nearest Intersection:** Carling Avenue & Churchill Avenue North  
**Municipality:** Ottawa  
**Client Prov/State:** ON  
**Search Radius (km):** 0.25  
**X:** -75.7467  
**Y:** 45.380857

<a href="#">58</a>	3 of 14	ENE/105.1	77.9 / 0.00	1599 Carling Avenue Ottawa ON K1Z 7M3	EHS
--------------------	---------	-----------	-------------	--	-----

**Order No:** 20110610022  
**Status:** C  
**Report Type:** Custom Report  
**Report Date:** 6/21/2011  
**Date Received:** 6/10/2011 2:33:38 PM  
**Previous Site Name:**  
**Lot/Building Size:**  
**Additional Info Ordered:**

**Nearest Intersection:** Carling Avenue and Churchill Avenue N  
**Municipality:**  
**Client Prov/State:** ON  
**Search Radius (km):** 0.5  
**X:** -75.7466  
**Y:** 1

<a href="#">58</a>	4 of 14	ENE/105.1	77.9 / 0.00	1599 Carling Avenue Ottawa ON K1Z 7M3	EHS
--------------------	---------	-----------	-------------	--	-----

**Order No:** 20110609047  
**Status:** C  
**Report Type:** Custom Report  
**Report Date:** 6/20/2011  
**Date Received:** 6/9/2011 4:46:37 PM  
**Previous Site Name:**  
**Lot/Building Size:**  
**Additional Info Ordered:** Fire Insur. Maps and/or Site Plans

**Nearest Intersection:** Carling Avenue and Churchill Avenue  
**Municipality:**  
**Client Prov/State:** ON  
**Search Radius (km):** 0.25  
**X:** -75.7466  
**Y:** 45.380899

<a href="#">58</a>	5 of 14	ENE/105.1	77.9 / 0.00	LEO WAGORN & SONS INC 1599 CARLING AV OTTAWA ON	DTNK
--------------------	---------	-----------	-------------	---	------

**Delisted Expired Fuel Safety Facilities**

**Instance No:** 9479087  
**Status:** EXPIRED  
**Instance ID:** 383209  
**Instance Type:** FS Facility  
**Description:** FS Gasoline Station - Full Serve  
**TSSA Program Area:**  
**Maximum Hazard Rank:**

Map Key	Number of Records	Direction/ Distance (m)	Elev/Diff (m)	Site	DB
<b>Facility Type:</b> <b>Expired Date:</b> <b>Original Source:</b> EXP <b>Record Date:</b> Up to Mar 2012					
<a href="#">58</a>	6 of 14	ENE/105.1	77.9 / 0.00	Suncor Energy Products 1599 Carling Avenue Ottawa ON K1Z 7M3	GEN
<b>Generator No:</b> ON9758524 <b>Status:</b> <b>Approval Years:</b> 2011 <b>Contam. Facility:</b> <b>MHSW Facility:</b> <b>SIC Code:</b> 447110 <b>SIC Description:</b>		<b>PO Box No:</b> <b>Country:</b> <b>Choice of Contact:</b> <b>Co Admin:</b> <b>Phone No Admin:</b>			
<a href="#">58</a>	7 of 14	ENE/105.1	77.9 / 0.00	Suncor Energy Products 1599 Carling Avenue Ottawa ON K1Z 7M3	GEN
<b>Generator No:</b> ON9758524 <b>Status:</b> <b>Approval Years:</b> 2012 <b>Contam. Facility:</b> <b>MHSW Facility:</b> <b>SIC Code:</b> 447110 <b>SIC Description:</b> Gasoline Stations with Convenience Stores		<b>PO Box No:</b> <b>Country:</b> <b>Choice of Contact:</b> <b>Co Admin:</b> <b>Phone No Admin:</b>			
<a href="#">58</a>	8 of 14	ENE/105.1	77.9 / 0.00	1599 Carling Ave Ottawa ON K1Z7M3	EHS
<b>Order No:</b> 20140521062 <b>Status:</b> C <b>Report Type:</b> RSC Report (Urban) <b>Report Date:</b> 30-MAY-14 <b>Date Received:</b> 21-MAY-14 <b>Previous Site Name:</b> <b>Lot/Building Size:</b> <b>Additional Info Ordered:</b>		<b>Nearest Intersection:</b> <b>Municipality:</b> <b>Client Prov/State:</b> ON <b>Search Radius (km):</b> .3 <b>X:</b> -75.74658 <b>Y:</b> 45.380959			
<a href="#">58</a>	9 of 14	ENE/105.1	77.9 / 0.00	Suncor Energy Products 1599 Carling Avenue Ottawa ON	GEN
<b>Generator No:</b> ON9758524 <b>Status:</b> <b>Approval Years:</b> 2013 <b>Contam. Facility:</b> <b>MHSW Facility:</b> <b>SIC Code:</b> 447110 <b>SIC Description:</b>		<b>PO Box No:</b> <b>Country:</b> <b>Choice of Contact:</b> <b>Co Admin:</b> <b>Phone No Admin:</b>			
<b>Detail(s)</b>					
<b>Waste Class:</b> 221 <b>Waste Class Desc:</b> LIGHT FUELS					
<b>Waste Class:</b> 251 <b>Waste Class Desc:</b> OIL SKIMMINGS & SLUDGES					

Map Key	Number of Records	Direction/ Distance (m)	Elev/Diff (m)	Site	DB
<a href="#">58</a>	10 of 14	ENE/105.1	77.9 / 0.00	Suncor Energy Products 1599 Carling Avenue Ottawa ON K1Z 7M3	GEN
<b>Generator No:</b>	ON9758524			<b>PO Box No:</b>	
<b>Status:</b>				<b>Country:</b>	Canada
<b>Approval Years:</b>	2016			<b>Choice of Contact:</b>	CO_ADMIN
<b>Contam. Facility:</b>	No			<b>Co Admin:</b>	Anita Langley
<b>MHSW Facility:</b>	No			<b>Phone No Admin:</b>	9057940168 Ext.23
<b>SIC Code:</b>	447110				
<b>SIC Description:</b>	447110				
<b><u>Detail(s)</u></b>					
<b>Waste Class:</b>	221				
<b>Waste Class Desc:</b>	LIGHT FUELS				
<b>Waste Class:</b>	251				
<b>Waste Class Desc:</b>	OIL SKIMMINGS & SLUDGES				
<a href="#">58</a>	11 of 14	ENE/105.1	77.9 / 0.00	Suncor Energy Products 1599 Carling Avenue Ottawa ON K1Z 7M3	GEN
<b>Generator No:</b>	ON9758524			<b>PO Box No:</b>	
<b>Status:</b>				<b>Country:</b>	Canada
<b>Approval Years:</b>	2015			<b>Choice of Contact:</b>	CO_ADMIN
<b>Contam. Facility:</b>	No			<b>Co Admin:</b>	Anita Langley
<b>MHSW Facility:</b>	No			<b>Phone No Admin:</b>	9057940168 Ext.23
<b>SIC Code:</b>	447110				
<b>SIC Description:</b>	447110				
<b><u>Detail(s)</u></b>					
<b>Waste Class:</b>	251				
<b>Waste Class Desc:</b>	OIL SKIMMINGS & SLUDGES				
<b>Waste Class:</b>	221				
<b>Waste Class Desc:</b>	LIGHT FUELS				
<a href="#">58</a>	12 of 14	ENE/105.1	77.9 / 0.00	Suncor Energy Products 1599 Carling Avenue Ottawa ON K1Z 7M3	GEN
<b>Generator No:</b>	ON9758524			<b>PO Box No:</b>	
<b>Status:</b>				<b>Country:</b>	Canada
<b>Approval Years:</b>	2014			<b>Choice of Contact:</b>	CO_ADMIN
<b>Contam. Facility:</b>	No			<b>Co Admin:</b>	Anita Langley
<b>MHSW Facility:</b>	No			<b>Phone No Admin:</b>	9057940168 Ext.23
<b>SIC Code:</b>	447110				
<b>SIC Description:</b>	447110				
<b><u>Detail(s)</u></b>					
<b>Waste Class:</b>	251				
<b>Waste Class Desc:</b>	OIL SKIMMINGS & SLUDGES				
<b>Waste Class:</b>	221				
<b>Waste Class Desc:</b>	LIGHT FUELS				

Map Key	Number of Records	Direction/ Distance (m)	Elev/Diff (m)	Site	DB
<a href="#">58</a>	13 of 14	ENE/105.1	77.9 / 0.00	Suncor Energy Products 1599 Carling Avenue Ottawa ON K1Z 7M3	GEN
<b>Generator No:</b>	ON9758524			<b>PO Box No:</b>	
<b>Status:</b>	Registered			<b>Country:</b>	Canada
<b>Approval Years:</b>	As of Dec 2018			<b>Choice of Contact:</b>	
<b>Contam. Facility:</b>				<b>Co Admin:</b>	
<b>MHSW Facility:</b>				<b>Phone No Admin:</b>	
<b>SIC Code:</b>					
<b>SIC Description:</b>					
<b><u>Detail(s)</u></b>					
<b>Waste Class:</b>		221 L			
<b>Waste Class Desc:</b>		Light fuels			
<b>Waste Class:</b>		251 L			
<b>Waste Class Desc:</b>		Waste oils/sludges (petroleum based)			
<a href="#">58</a>	14 of 14	ENE/105.1	77.9 / 0.00	Suncor Energy Products 1599 Carling Avenue Ottawa ON K1Z 7M3	GEN
<b>Generator No:</b>	ON9758524			<b>PO Box No:</b>	
<b>Status:</b>	Registered			<b>Country:</b>	Canada
<b>Approval Years:</b>	As of Oct 2019			<b>Choice of Contact:</b>	
<b>Contam. Facility:</b>				<b>Co Admin:</b>	
<b>MHSW Facility:</b>				<b>Phone No Admin:</b>	
<b>SIC Code:</b>					
<b>SIC Description:</b>					
<b><u>Detail(s)</u></b>					
<b>Waste Class:</b>		221 L			
<b>Waste Class Desc:</b>		Light fuels			
<b>Waste Class:</b>		251 L			
<b>Waste Class Desc:</b>		Waste oils/sludges (petroleum based)			
<a href="#">59</a>	1 of 1	NE/105.5	77.9 / 0.02	1575 CARLING AVENUE Ottawa ON	WWIS
<b>Well ID:</b>	7269074			<b>Data Entry Status:</b>	
<b>Construction Date:</b>				<b>Data Src:</b>	
<b>Primary Water Use:</b>	Monitoring and Test Hole			<b>Date Received:</b>	8/17/2016
<b>Sec. Water Use:</b>	0			<b>Selected Flag:</b>	Yes
<b>Final Well Status:</b>	Abandoned-Other			<b>Abandonment Rec:</b>	Yes
<b>Water Type:</b>				<b>Contractor:</b>	7241
<b>Casing Material:</b>				<b>Form Version:</b>	7
<b>Audit No:</b>	Z229781			<b>Owner:</b>	
<b>Tag:</b>				<b>Street Name:</b>	1575 CARLING AVENUE
<b>Construction Method:</b>				<b>County:</b>	OTTAWA
<b>Elevation (m):</b>				<b>Municipality:</b>	NEPEAN TOWNSHIP
<b>Elevation Reliability:</b>				<b>Site Info:</b>	
<b>Depth to Bedrock:</b>				<b>Lot:</b>	
<b>Well Depth:</b>				<b>Concession:</b>	
<b>Overburden/Bedrock:</b>				<b>Concession Name:</b>	
<b>Pump Rate:</b>				<b>Easting NAD83:</b>	
<b>Static Water Level:</b>				<b>Northing NAD83:</b>	
<b>Flowing (Y/N):</b>				<b>Zone:</b>	
<b>Flow Rate:</b>				<b>UTM Reliability:</b>	
<b>Clear/Cloudy:</b>					

Map Key	Number of Records	Direction/ Distance (m)	Elev/Diff (m)	Site	DB
---------	-------------------	----------------------------	------------------	------	----

PDF URL (Map): [https://d2khazk8e83rdv.cloudfront.net/moe\\_mapping/downloads/2Water/Wells\\_pdfs/726\7269074.pdf](https://d2khazk8e83rdv.cloudfront.net/moe_mapping/downloads/2Water/Wells_pdfs/726\7269074.pdf)

**Bore Hole Information**

<b>Bore Hole ID:</b>	1006218953	<b>Elevation:</b>	77.05635
<b>DP2BR:</b>		<b>Elevrc:</b>	
<b>Spatial Status:</b>		<b>Zone:</b>	18
<b>Code OB:</b>		<b>East83:</b>	441521
<b>Code OB Desc:</b>		<b>North83:</b>	5025572
<b>Open Hole:</b>		<b>Org CS:</b>	UTM83
<b>Cluster Kind:</b>		<b>UTMRC:</b>	4
<b>Date Completed:</b>	7/4/2016	<b>UTMRC Desc:</b>	margin of error : 30 m - 100 m
<b>Remarks:</b>		<b>Location Method:</b>	wwr
<b>Elevrc Desc:</b>			
<b>Location Source Date:</b>			
<b>Improvement Location Source:</b>			
<b>Improvement Location Method:</b>			
<b>Source Revision Comment:</b>			
<b>Supplier Comment:</b>			

**Annular Space/Abandonment  
Sealing Record**

<b>Plug ID:</b>	1006224234
<b>Layer:</b>	1
<b>Plug From:</b>	0
<b>Plug To:</b>	5.06
<b>Plug Depth UOM:</b>	m

**Method of Construction & Well  
Use**

<b>Method Construction ID:</b>	1006224233
<b>Method Construction Code:</b>	
<b>Method Construction:</b>	
<b>Other Method Construction:</b>	

**Pipe Information**

<b>Pipe ID:</b>	1006224224
<b>Casing No:</b>	0
<b>Comment:</b>	
<b>Alt Name:</b>	

**Construction Record - Casing**

<b>Casing ID:</b>	1006224229
<b>Layer:</b>	1
<b>Material:</b>	5
<b>Open Hole or Material:</b>	PLASTIC
<b>Depth From:</b>	0
<b>Depth To:</b>	
<b>Casing Diameter:</b>	5.2
<b>Casing Diameter UOM:</b>	cm
<b>Casing Depth UOM:</b>	m

**Construction Record - Screen**

<b>Screen ID:</b>	1006224230
<b>Layer:</b>	

Map Key	Number of Records	Direction/ Distance (m)	Elev/Diff (m)	Site	DB
<b>Slot:</b> <b>Screen Top Depth:</b> <b>Screen End Depth:</b> <b>Screen Material:</b> <b>Screen Depth UOM:</b> m <b>Screen Diameter UOM:</b> cm <b>Screen Diameter:</b>					
<b><u>Water Details</u></b>					
<b>Water ID:</b> 1006224228 <b>Layer:</b> <b>Kind Code:</b> <b>Kind:</b> <b>Water Found Depth:</b> <b>Water Found Depth UOM:</b> m					
<b><u>Hole Diameter</u></b>					
<b>Hole ID:</b> 1006224226 <b>Diameter:</b> 5.71 <b>Depth From:</b> 0 <b>Depth To:</b> 1.83 <b>Hole Depth UOM:</b> m <b>Hole Diameter UOM:</b> cm					
<b><u>Hole Diameter</u></b>					
<b>Hole ID:</b> 1006224227 <b>Diameter:</b> 5.2 <b>Depth From:</b> 1.83 <b>Depth To:</b> 5.06 <b>Hole Depth UOM:</b> m <b>Hole Diameter UOM:</b> cm					
<a href="#">60</a>	1 of 3	SE/105.9	76.9 / -0.98	Carling Motors 1622 Carling Avenue Ottawa ON K2A 1C5	CA
<b>Certificate #:</b> 4166-4ULPM9 <b>Application Year:</b> 01 <b>Issue Date:</b> 3/19/01 <b>Approval Type:</b> Municipal & Private sewage <b>Status:</b> Approved <b>Application Type:</b> New Certificate of Approval <b>Client Name:</b> Gormark Holdings Limited <b>Client Address:</b> 1622 Carling Avenue <b>Client City:</b> Ottawa <b>Client Postal Code:</b> K2A 1C5 <b>Project Description:</b> Addition is being made for an existing building. Roof drains have been added for stormwater management and to maintain the site run-off co-efficient. <b>Contaminants:</b> <b>Emission Control:</b>					
<a href="#">60</a>	2 of 3	SE/105.9	76.9 / -0.98	Gormark Holdings Limited 1622 Carling Avenue Ottawa ON K2A 1C5	ECA
<b>Approval No:</b> 4166-4ULPM9 <b>Approval Date:</b> 2001-03-19 <b>Status:</b> Approved <b>MOE District:</b> Ottawa <b>City:</b> <b>Longitude:</b> -75.74851					

Map Key	Number of Records	Direction/ Distance (m)	Elev/Diff (m)	Site	DB
<b>Record Type:</b> ECA <span style="float: right;"><b>Latitude:</b> 45.37975</span> <b>Link Source:</b> IDS <span style="float: right;"><b>Geometry X:</b></span> <b>SWP Area Name:</b> Rideau Valley <span style="float: right;"><b>Geometry Y:</b></span> <b>Approval Type:</b> ECA-MUNICIPAL AND PRIVATE SEWAGE WORKS <b>Project Type:</b> MUNICIPAL AND PRIVATE SEWAGE WORKS <b>Address:</b> 1622 Carling Avenue <b>Full Address:</b> <b>Full PDF Link:</b> <a href="https://www.accessenvironment.ene.gov.on.ca/instruments/8313-4U4M7D-14.pdf">https://www.accessenvironment.ene.gov.on.ca/instruments/8313-4U4M7D-14.pdf</a>					
<a href="#">60</a>	3 of 3	SE/105.9	76.9 / -0.98	Laurin Group 1622 Carling Ave Ottawa ON K2A 1E5	GEN
<b>Generator No:</b> ON4866691 <span style="float: right;"><b>PO Box No:</b></span> <b>Status:</b> Registered <span style="float: right;"><b>Country:</b> Canada</span> <b>Approval Years:</b> As of Oct 2019 <span style="float: right;"><b>Choice of Contact:</b></span> <b>Contam. Facility:</b> <span style="float: right;"><b>Co Admin:</b></span> <b>MHSW Facility:</b> <span style="float: right;"><b>Phone No Admin:</b></span> <b>SIC Code:</b> <b>SIC Description:</b>					
<b><u>Detail(s)</u></b>					
<b>Waste Class:</b> 263 I					
<b>Waste Class Desc:</b> Misc. waste organic chemicals					
<b>Waste Class:</b> 331 I					
<b>Waste Class Desc:</b> Waste compressed gases including cylinders					
<a href="#">61</a>	1 of 1	ENE/106.8	77.9 / 0.00	1599 CARLING AVE. Ottawa ON	WWIS
<b>Well ID:</b> 7225573 <span style="float: right;"><b>Data Entry Status:</b></span> <b>Construction Date:</b> <span style="float: right;"><b>Data Src:</b></span> <b>Primary Water Use:</b> Monitoring and Test Hole <span style="float: right;"><b>Date Received:</b> 8/13/2014</span> <b>Sec. Water Use:</b> 0 <span style="float: right;"><b>Selected Flag:</b> Yes</span> <b>Final Well Status:</b> Monitoring and Test Hole <span style="float: right;"><b>Abandonment Rec:</b></span> <b>Water Type:</b> <span style="float: right;"><b>Contractor:</b> 7241</span> <b>Casing Material:</b> <span style="float: right;"><b>Form Version:</b> 7</span> <b>Audit No:</b> Z188277 <span style="float: right;"><b>Owner:</b></span> <b>Tag:</b> A164379 <span style="float: right;"><b>Street Name:</b> 1599 CARLING AVE.</span> <b>Construction Method:</b> <span style="float: right;"><b>County:</b> OTTAWA</span> <b>Elevation (m):</b> <span style="float: right;"><b>Municipality:</b> NEPEAN TOWNSHIP</span> <b>Elevation Reliability:</b> <span style="float: right;"><b>Site Info:</b></span> <b>Depth to Bedrock:</b> <span style="float: right;"><b>Lot:</b></span> <b>Well Depth:</b> <span style="float: right;"><b>Concession:</b></span> <b>Overburden/Bedrock:</b> <span style="float: right;"><b>Concession Name:</b></span> <b>Pump Rate:</b> <span style="float: right;"><b>Easting NAD83:</b></span> <b>Static Water Level:</b> <span style="float: right;"><b>Northing NAD83:</b></span> <b>Flowing (Y/N):</b> <span style="float: right;"><b>Zone:</b></span> <b>Flow Rate:</b> <span style="float: right;"><b>UTM Reliability:</b></span> <b>Clear/Cloudy:</b>					
<b>PDF URL (Map):</b>					
<b><u>Bore Hole Information</u></b>					
<b>Bore Hole ID:</b> 1005076623 <span style="float: right;"><b>Elevation:</b> 77.065437</span>					
<b>DP2BR:</b> <span style="float: right;"><b>Elevrc:</b></span>					
<b>Spatial Status:</b> <span style="float: right;"><b>Zone:</b> 18</span>					
<b>Code OB:</b> <span style="float: right;"><b>East83:</b> 441555</span>					
<b>Code OB Desc:</b> <span style="float: right;"><b>North83:</b> 5025536</span>					

Map Key	Number of Records	Direction/ Distance (m)	Elev/Diff (m)	Site	DB
<b>Open Hole:</b> <b>Cluster Kind:</b> <b>Date Completed:</b> 6/23/2014 <b>Remarks:</b> <b>Elevrc Desc:</b> <b>Location Source Date:</b> <b>Improvement Location Source:</b> <b>Improvement Location Method:</b> <b>Source Revision Comment:</b> <b>Supplier Comment:</b>				<b>Org CS:</b> <b>UTMRC:</b> <b>UTMRC Desc:</b> <b>Location Method:</b>	UTM83 4 margin of error : 30 m - 100 m wwr
<b><u>Overburden and Bedrock</u></b>					
<b><u>Materials Interval</u></b>					
<b>Formation ID:</b>			1005278872		
<b>Layer:</b>			3		
<b>Color:</b>			2		
<b>General Color:</b>			GREY		
<b>Mat1:</b>			15		
<b>Most Common Material:</b>			LIMESTONE		
<b>Mat2:</b>					
<b>Mat2 Desc:</b>					
<b>Mat3:</b>			74		
<b>Mat3 Desc:</b>			LAYERED		
<b>Formation Top Depth:</b>			1.52		
<b>Formation End Depth:</b>			8.22		
<b>Formation End Depth UOM:</b>			m		
<b><u>Overburden and Bedrock</u></b>					
<b><u>Materials Interval</u></b>					
<b>Formation ID:</b>			1005278870		
<b>Layer:</b>			1		
<b>Color:</b>			2		
<b>General Color:</b>			GREY		
<b>Mat1:</b>			11		
<b>Most Common Material:</b>			GRAVEL		
<b>Mat2:</b>					
<b>Mat2 Desc:</b>					
<b>Mat3:</b>			77		
<b>Mat3 Desc:</b>			LOOSE		
<b>Formation Top Depth:</b>			0		
<b>Formation End Depth:</b>			.31		
<b>Formation End Depth UOM:</b>			m		
<b><u>Overburden and Bedrock</u></b>					
<b><u>Materials Interval</u></b>					
<b>Formation ID:</b>			1005278871		
<b>Layer:</b>			2		
<b>Color:</b>			6		
<b>General Color:</b>			BROWN		
<b>Mat1:</b>			28		
<b>Most Common Material:</b>			SAND		
<b>Mat2:</b>			11		
<b>Mat2 Desc:</b>			GRAVEL		
<b>Mat3:</b>			77		
<b>Mat3 Desc:</b>			LOOSE		
<b>Formation Top Depth:</b>			.31		
<b>Formation End Depth:</b>			1.52		
<b>Formation End Depth UOM:</b>			m		



<b>Map Key</b>	<b>Number of Records</b>	<b>Direction/ Distance (m)</b>	<b>Elev/Diff (m)</b>	<b>Site</b>	<b>DB</b>
<b><u>Annular Space/Abandonment Sealing Record</u></b>					
<b>Plug ID:</b>		1005278882			
<b>Layer:</b>		2			
<b>Plug From:</b>		0.31			
<b>Plug To:</b>		6.4			
<b>Plug Depth UOM:</b>		m			
<b><u>Annular Space/Abandonment Sealing Record</u></b>					
<b>Plug ID:</b>		1005278883			
<b>Layer:</b>		3			
<b>Plug From:</b>		6.4			
<b>Plug To:</b>		8.22			
<b>Plug Depth UOM:</b>		m			
<b><u>Annular Space/Abandonment Sealing Record</u></b>					
<b>Plug ID:</b>		1005278881			
<b>Layer:</b>		1			
<b>Plug From:</b>		0			
<b>Plug To:</b>		0.31			
<b>Plug Depth UOM:</b>		m			
<b><u>Method of Construction &amp; Well Use</u></b>					
<b>Method Construction ID:</b>		1005278880			
<b>Method Construction Code:</b>		7			
<b>Method Construction:</b>		Diamond			
<b>Other Method Construction:</b>					
<b><u>Pipe Information</u></b>					
<b>Pipe ID:</b>		1005278869			
<b>Casing No:</b>		0			
<b>Comment:</b>					
<b>Alt Name:</b>					
<b><u>Construction Record - Casing</u></b>					
<b>Casing ID:</b>		1005278876			
<b>Layer:</b>		1			
<b>Material:</b>		5			
<b>Open Hole or Material:</b>		PLASTIC			
<b>Depth From:</b>		0			
<b>Depth To:</b>		6.7			
<b>Casing Diameter:</b>		5.2			
<b>Casing Diameter UOM:</b>		cm			
<b>Casing Depth UOM:</b>		m			
<b><u>Construction Record - Screen</u></b>					
<b>Screen ID:</b>		1005278877			
<b>Layer:</b>		1			
<b>Slot:</b>		10			
<b>Screen Top Depth:</b>		6.7			
<b>Screen End Depth:</b>		8.22			

Map Key	Number of Records	Direction/ Distance (m)	Elev/Diff (m)	Site	DB
Screen Material:		5			
Screen Depth UOM:		m			
Screen Diameter UOM:		cm			
Screen Diameter:		6.03			
<b><u>Water Details</u></b>					
Water ID:		1005278875			
Layer:					
Kind Code:					
Kind:					
Water Found Depth:					
Water Found Depth UOM:		m			
<b><u>Hole Diameter</u></b>					
Hole ID:		1005278873			
Diameter:		11.43			
Depth From:		0			
Depth To:		1.83			
Hole Depth UOM:		m			
Hole Diameter UOM:		cm			
<b><u>Hole Diameter</u></b>					
Hole ID:		1005278874			
Diameter:		7.62			
Depth From:		1.83			
Depth To:		8.22			
Hole Depth UOM:		m			
Hole Diameter UOM:		cm			

<a href="#">62</a>	1 of 1	W/106.9	77.8 / -0.04	1657 CARLING AVE lot 31 con 1 Ottawa ON	WWIS
<b>Well ID:</b>		7317524	<b>Data Entry Status:</b>		
<b>Construction Date:</b>			<b>Data Src:</b>		
<b>Primary Water Use:</b>		Test Hole	<b>Date Received:</b>		8/20/2018
<b>Sec. Water Use:</b>		Monitoring	<b>Selected Flag:</b>		Yes
<b>Final Well Status:</b>		Test Hole	<b>Abandonment Rec:</b>		
<b>Water Type:</b>			<b>Contractor:</b>		7241
<b>Casing Material:</b>			<b>Form Version:</b>		7
<b>Audit No:</b>		Z281950	<b>Owner:</b>		
<b>Tag:</b>		A215712	<b>Street Name:</b>		1657 CARLING AVE
<b>Construction Method:</b>			<b>County:</b>		OTTAWA
<b>Elevation (m):</b>			<b>Municipality:</b>		NEPEAN TOWNSHIP
<b>Elevation Reliability:</b>			<b>Site Info:</b>		
<b>Depth to Bedrock:</b>			<b>Lot:</b>		031
<b>Well Depth:</b>			<b>Concession:</b>		01
<b>Overburden/Bedrock:</b>			<b>Concession Name:</b>		OF
<b>Pump Rate:</b>			<b>Easting NAD83:</b>		
<b>Static Water Level:</b>			<b>Northing NAD83:</b>		
<b>Flowing (Y/N):</b>			<b>Zone:</b>		
<b>Flow Rate:</b>			<b>UTM Reliability:</b>		
<b>Clear/Cloudy:</b>					
<b>PDF URL (Map):</b>					
<b><u>Bore Hole Information</u></b>					
<b>Bore Hole ID:</b>		1007281142	<b>Elevation:</b>		
<b>DP2BR:</b>			<b>Elevrc:</b>		

Map Key	Number of Records	Direction/ Distance (m)	Elev/Diff (m)	Site	DB
<b>Spatial Status:</b>				<b>Zone:</b>	18
<b>Code OB:</b>				<b>East83:</b>	441357
<b>Code OB Desc:</b>				<b>North83:</b>	5025461
<b>Open Hole:</b>				<b>Org CS:</b>	UTM83
<b>Cluster Kind:</b>				<b>UTMRC:</b>	4
<b>Date Completed:</b>		9/10/2018	<b>UTMRC Desc:</b>		margin of error : 30 m - 100 m
<b>Remarks:</b>				<b>Location Method:</b>	wwr
<b>Elevrc Desc:</b>					
<b>Location Source Date:</b>					
<b>Improvement Location Source:</b>					
<b>Improvement Location Method:</b>					
<b>Source Revision Comment:</b>					
<b>Supplier Comment:</b>					

**Overburden and Bedrock**

**Materials Interval**

**Formation ID:** 1007445066  
**Layer:** 2  
**Color:** 6  
**General Color:** BROWN  
**Mat1:** 28  
**Most Common Material:** SAND  
**Mat2:** 11  
**Mat2 Desc:** GRAVEL  
**Mat3:** 06  
**Mat3 Desc:** SILT  
**Formation Top Depth:** .31  
**Formation End Depth:** 2.74  
**Formation End Depth UOM:** m

**Overburden and Bedrock**

**Materials Interval**

**Formation ID:** 1007445065  
**Layer:** 1  
**Color:** 8  
**General Color:** BLACK  
**Mat1:** 27  
**Most Common Material:** OTHER  
**Mat2:** 11  
**Mat2 Desc:** GRAVEL  
**Mat3:** 66  
**Mat3 Desc:** DENSE  
**Formation Top Depth:** 0  
**Formation End Depth:** .31  
**Formation End Depth UOM:** m

**Overburden and Bedrock**

**Materials Interval**

**Formation ID:** 1007445067  
**Layer:** 3  
**Color:** 2  
**General Color:** GREY  
**Mat1:** 15  
**Most Common Material:** LIMESTONE  
**Mat2:**  
**Mat2 Desc:**  
**Mat3:**  
**Mat3 Desc:**  
**Formation Top Depth:** 2.74  
**Formation End Depth:** 7.01

<b>Map Key</b>	<b>Number of Records</b>	<b>Direction/ Distance (m)</b>	<b>Elev/Diff (m)</b>	<b>Site</b>	<b>DB</b>
<b>Formation End Depth UOM:</b>		m			
<b><u>Annular Space/Abandonment Sealing Record</u></b>					
<b>Plug ID:</b>		1007445076			
<b>Layer:</b>		1			
<b>Plug From:</b>		0			
<b>Plug To:</b>		0.31			
<b>Plug Depth UOM:</b>		m			
<b><u>Annular Space/Abandonment Sealing Record</u></b>					
<b>Plug ID:</b>		1007445078			
<b>Layer:</b>		3			
<b>Plug From:</b>		3.66			
<b>Plug To:</b>		7.01			
<b>Plug Depth UOM:</b>		m			
<b><u>Annular Space/Abandonment Sealing Record</u></b>					
<b>Plug ID:</b>		1007445077			
<b>Layer:</b>		2			
<b>Plug From:</b>		0.31			
<b>Plug To:</b>		3.66			
<b>Plug Depth UOM:</b>		m			
<b><u>Method of Construction &amp; Well Use</u></b>					
<b>Method Construction ID:</b>		1007445075			
<b>Method Construction Code:</b>		5			
<b>Method Construction:</b>		Air Percussion			
<b>Other Method Construction:</b>					
<b><u>Pipe Information</u></b>					
<b>Pipe ID:</b>		1007445064			
<b>Casing No:</b>		0			
<b>Comment:</b>					
<b>Alt Name:</b>					
<b><u>Construction Record - Casing</u></b>					
<b>Casing ID:</b>		1007445071			
<b>Layer:</b>		1			
<b>Material:</b>		5			
<b>Open Hole or Material:</b>		PLASTIC			
<b>Depth From:</b>		0			
<b>Depth To:</b>		3.96			
<b>Casing Diameter:</b>		4.03			
<b>Casing Diameter UOM:</b>		cm			
<b>Casing Depth UOM:</b>		m			
<b><u>Construction Record - Screen</u></b>					
<b>Screen ID:</b>		1007445072			
<b>Layer:</b>		1			

Map Key	Number of Records	Direction/ Distance (m)	Elev/Diff (m)	Site	DB
Slot:		10			
Screen Top Depth:		3.96			
Screen End Depth:		7.01			
Screen Material:		5			
Screen Depth UOM:		m			
Screen Diameter UOM:		cm			
Screen Diameter:		4.82			
<b><u>Water Details</u></b>					
Water ID:		1007445070			
Layer:					
Kind Code:					
Kind:					
Water Found Depth:					
Water Found Depth UOM:		m			
<b><u>Hole Diameter</u></b>					
Hole ID:		1007445068			
Diameter:		11.43			
Depth From:		0			
Depth To:		3.35			
Hole Depth UOM:		m			
Hole Diameter UOM:		cm			
<b><u>Hole Diameter</u></b>					
Hole ID:		1007445069			
Diameter:		7.62			
Depth From:		3.35			
Depth To:		7.01			
Hole Depth UOM:		m			
Hole Diameter UOM:		cm			

<a href="#">63</a>	1 of 1	NE/106.9	77.9 / 0.00	1575 Carling Avenue Ottawa ON	WWIS
Well ID:	7337637			<b>Data Entry Status:</b>	
Construction Date:				<b>Data Src:</b>	
Primary Water Use:	Monitoring and Test Hole			<b>Date Received:</b>	5/28/2019
Sec. Water Use:				<b>Selected Flag:</b>	Yes
Final Well Status:	Monitoring and Test Hole			<b>Abandonment Rec:</b>	
Water Type:				<b>Contractor:</b>	7241
Casing Material:				<b>Form Version:</b>	7
Audit No:	Z231288			<b>Owner:</b>	
Tag:	A265445			<b>Street Name:</b>	1575 Carling Avenue
Construction Method:				<b>County:</b>	OTTAWA
Elevation (m):				<b>Municipality:</b>	NEPEAN TOWNSHIP
Elevation Reliability:				<b>Site Info:</b>	
Depth to Bedrock:				<b>Lot:</b>	
Well Depth:				<b>Concession:</b>	
Overburden/Bedrock:				<b>Concession Name:</b>	
Pump Rate:				<b>Easting NAD83:</b>	
Static Water Level:				<b>Northing NAD83:</b>	
Flowing (Y/N):				<b>Zone:</b>	
Flow Rate:				<b>UTM Reliability:</b>	
Clear/Cloudy:					
<b>PDF URL (Map):</b>					

**Bore Hole Information**

Map Key	Number of Records	Direction/ Distance (m)	Elev/Diff (m)	Site	DB
<b>Bore Hole ID:</b>	1007535605			<b>Elevation:</b>	
<b>DP2BR:</b>				<b>Elevrc:</b>	
<b>Spatial Status:</b>				<b>Zone:</b>	18
<b>Code OB:</b>				<b>East83:</b>	441531
<b>Code OB Desc:</b>				<b>North83:</b>	5025566
<b>Open Hole:</b>				<b>Org CS:</b>	UTM83
<b>Cluster Kind:</b>				<b>UTMRC:</b>	4
<b>Date Completed:</b>	4/25/2019			<b>UTMRC Desc:</b>	margin of error : 30 m - 100 m
<b>Remarks:</b>				<b>Location Method:</b>	wwr
<b>Elevrc Desc:</b>					
<b>Location Source Date:</b>					
<b>Improvement Location Source:</b>					
<b>Improvement Location Method:</b>					
<b>Source Revision Comment:</b>					
<b>Supplier Comment:</b>					

**Overburden and Bedrock**  
**Materials Interval**

<b>Formation ID:</b>	1007858886
<b>Layer:</b>	2
<b>Color:</b>	6
<b>General Color:</b>	BROWN
<b>Mat1:</b>	28
<b>Most Common Material:</b>	SAND
<b>Mat2:</b>	11
<b>Mat2 Desc:</b>	GRAVEL
<b>Mat3:</b>	85
<b>Mat3 Desc:</b>	SOFT
<b>Formation Top Depth:</b>	.31
<b>Formation End Depth:</b>	2.79
<b>Formation End Depth UOM:</b>	m

**Overburden and Bedrock**  
**Materials Interval**

<b>Formation ID:</b>	1007858885
<b>Layer:</b>	1
<b>Color:</b>	8
<b>General Color:</b>	BLACK
<b>Mat1:</b>	27
<b>Most Common Material:</b>	OTHER
<b>Mat2:</b>	11
<b>Mat2 Desc:</b>	GRAVEL
<b>Mat3:</b>	66
<b>Mat3 Desc:</b>	DENSE
<b>Formation Top Depth:</b>	0
<b>Formation End Depth:</b>	.31
<b>Formation End Depth UOM:</b>	m

**Overburden and Bedrock**  
**Materials Interval**

<b>Formation ID:</b>	1007858887
<b>Layer:</b>	3
<b>Color:</b>	2
<b>General Color:</b>	GREY
<b>Mat1:</b>	15
<b>Most Common Material:</b>	LIMESTONE
<b>Mat2:</b>	17
<b>Mat2 Desc:</b>	SHALE
<b>Mat3:</b>	74

<i>Map Key</i>	<i>Number of Records</i>	<i>Direction/ Distance (m)</i>	<i>Elev/Diff (m)</i>	<i>Site</i>	<i>DB</i>
<b>Mat3 Desc:</b>		LAYERED			
<b>Formation Top Depth:</b>		2.79			
<b>Formation End Depth:</b>		6.1			
<b>Formation End Depth UOM:</b>		m			
<b><u>Annular Space/Abandonment Sealing Record</u></b>					
<b>Plug ID:</b>		1007860305			
<b>Layer:</b>		1			
<b>Plug From:</b>		0			
<b>Plug To:</b>		0.31			
<b>Plug Depth UOM:</b>		m			
<b><u>Annular Space/Abandonment Sealing Record</u></b>					
<b>Plug ID:</b>		1007860306			
<b>Layer:</b>		2			
<b>Plug From:</b>		0.31			
<b>Plug To:</b>		3.35			
<b>Plug Depth UOM:</b>		m			
<b><u>Annular Space/Abandonment Sealing Record</u></b>					
<b>Plug ID:</b>		1007860307			
<b>Layer:</b>		3			
<b>Plug From:</b>		3.35			
<b>Plug To:</b>		6.1			
<b>Plug Depth UOM:</b>		m			
<b><u>Method of Construction &amp; Well Use</u></b>					
<b>Method Construction ID:</b>		1007861591			
<b>Method Construction Code:</b>		5			
<b>Method Construction:</b>		Air Percussion			
<b>Other Method Construction:</b>					
<b><u>Pipe Information</u></b>					
<b>Pipe ID:</b>		1007857021			
<b>Casing No:</b>		0			
<b>Comment:</b>					
<b>Alt Name:</b>					
<b><u>Construction Record - Casing</u></b>					
<b>Casing ID:</b>		1007861911			
<b>Layer:</b>		1			
<b>Material:</b>		5			
<b>Open Hole or Material:</b>		PLASTIC			
<b>Depth From:</b>		0			
<b>Depth To:</b>		3.66			
<b>Casing Diameter:</b>		5.2			
<b>Casing Diameter UOM:</b>		cm			
<b>Casing Depth UOM:</b>		m			
<b><u>Construction Record - Screen</u></b>					

Map Key	Number of Records	Direction/ Distance (m)	Elev/Diff (m)	Site	DB
<b>Screen ID:</b> 1007862474					
<b>Layer:</b> 1					
<b>Slot:</b> 10					
<b>Screen Top Depth:</b> 3.66					
<b>Screen End Depth:</b> 6.1					
<b>Screen Material:</b> 5					
<b>Screen Depth UOM:</b> m					
<b>Screen Diameter UOM:</b> cm					
<b>Screen Diameter:</b> 6.03					
<b><u>Results of Well Yield Testing</u></b>					
<b>Pump Test ID:</b> 1007863186					
<b>Pump Set At:</b>					
<b>Static Level:</b>					
<b>Final Level After Pumping:</b>					
<b>Recommended Pump Depth:</b>					
<b>Pumping Rate:</b>					
<b>Flowing Rate:</b>					
<b>Recommended Pump Rate:</b>					
<b>Levels UOM:</b> m					
<b>Rate UOM:</b> LPM					
<b>Water State After Test Code:</b>					
<b>Water State After Test:</b>					
<b>Pumping Test Method:</b> 0					
<b>Pumping Duration HR:</b>					
<b>Pumping Duration MIN:</b>					
<b>Flowing:</b>					
<b><u>Hole Diameter</u></b>					
<b>Hole ID:</b> 1007861146					
<b>Diameter:</b> 11.43					
<b>Depth From:</b> 0					
<b>Depth To:</b> 3.1					
<b>Hole Depth UOM:</b> m					
<b>Hole Diameter UOM:</b> cm					
<b><u>Hole Diameter</u></b>					
<b>Hole ID:</b> 1007861147					
<b>Diameter:</b> 8.89					
<b>Depth From:</b> 3.1					
<b>Depth To:</b> 6.1					
<b>Hole Depth UOM:</b> m					
<b>Hole Diameter UOM:</b> cm					
<a href="#">64</a>	1 of 1	ENE/107.7	77.9 / 0.00	1599 CARLING AVE. Ottawa ON	WWIS
<b>Well ID:</b> 7225496		<b>Data Entry Status:</b>			
<b>Construction Date:</b>		<b>Data Src:</b>			
<b>Primary Water Use:</b> Monitoring and Test Hole		<b>Date Received:</b> 8/13/2014			
<b>Sec. Water Use:</b> 0		<b>Selected Flag:</b> Yes			
<b>Final Well Status:</b> Monitoring and Test Hole		<b>Abandonment Rec:</b>			
<b>Water Type:</b>		<b>Contractor:</b> 7241			
<b>Casing Material:</b>		<b>Form Version:</b> 7			
<b>Audit No:</b> Z188276		<b>Owner:</b>			
<b>Tag:</b> A164374		<b>Street Name:</b> 1599 CARLING AVE.			
<b>Construction Method:</b>		<b>County:</b> OTTAWA			
<b>Elevation (m):</b>		<b>Municipality:</b> NEPEAN TOWNSHIP			



Map Key	Number of Records	Direction/ Distance (m)	Elev/Diff (m)	Site	DB
<b>Elevation Reliability:</b> <b>Depth to Bedrock:</b> <b>Well Depth:</b> <b>Overburden/Bedrock:</b> <b>Pump Rate:</b> <b>Static Water Level:</b> <b>Flowing (Y/N):</b> <b>Flow Rate:</b> <b>Clear/Cloudy:</b>				<b>Site Info:</b> <b>Lot:</b> <b>Concession:</b> <b>Concession Name:</b> <b>Easting NAD83:</b> <b>Northing NAD83:</b> <b>Zone:</b> <b>UTM Reliability:</b>	
<b>PDF URL (Map):</b>					

**Bore Hole Information**

<b>Bore Hole ID:</b>	1005075760	<b>Elevation:</b>	77.074897
<b>DP2BR:</b>		<b>Elevrc:</b>	
<b>Spatial Status:</b>		<b>Zone:</b>	18
<b>Code OB:</b>		<b>East83:</b>	441556
<b>Code OB Desc:</b>		<b>North83:</b>	5025536
<b>Open Hole:</b>		<b>Org CS:</b>	UTM83
<b>Cluster Kind:</b>		<b>UTMRC:</b>	4
<b>Date Completed:</b>	6/24/2014	<b>UTMRC Desc:</b>	margin of error : 30 m - 100 m
<b>Remarks:</b>		<b>Location Method:</b>	wwr
<b>Elevrc Desc:</b>			
<b>Location Source Date:</b>			
<b>Improvement Location Source:</b>			
<b>Improvement Location Method:</b>			
<b>Source Revision Comment:</b>			
<b>Supplier Comment:</b>			

**Overburden and Bedrock**

**Materials Interval**

<b>Formation ID:</b>	1005274900
<b>Layer:</b>	2
<b>Color:</b>	6
<b>General Color:</b>	BROWN
<b>Mat1:</b>	28
<b>Most Common Material:</b>	SAND
<b>Mat2:</b>	11
<b>Mat2 Desc:</b>	GRAVEL
<b>Mat3:</b>	77
<b>Mat3 Desc:</b>	LOOSE
<b>Formation Top Depth:</b>	.31
<b>Formation End Depth:</b>	1.52
<b>Formation End Depth UOM:</b>	m

**Overburden and Bedrock**

**Materials Interval**

<b>Formation ID:</b>	1005274901
<b>Layer:</b>	3
<b>Color:</b>	2
<b>General Color:</b>	GREY
<b>Mat1:</b>	15
<b>Most Common Material:</b>	LIMESTONE
<b>Mat2:</b>	
<b>Mat2 Desc:</b>	
<b>Mat3:</b>	74
<b>Mat3 Desc:</b>	LAYERED
<b>Formation Top Depth:</b>	1.52
<b>Formation End Depth:</b>	5.18
<b>Formation End Depth UOM:</b>	m

<i>Map Key</i>	<i>Number of Records</i>	<i>Direction/ Distance (m)</i>	<i>Elev/Diff (m)</i>	<i>Site</i>	<i>DB</i>
<b><u>Overburden and Bedrock Materials Interval</u></b>					
<b>Formation ID:</b>		1005274899			
<b>Layer:</b>		1			
<b>Color:</b>		2			
<b>General Color:</b>		GREY			
<b>Mat1:</b>		11			
<b>Most Common Material:</b>		GRAVEL			
<b>Mat2:</b>					
<b>Mat2 Desc:</b>					
<b>Mat3:</b>		77			
<b>Mat3 Desc:</b>		LOOSE			
<b>Formation Top Depth:</b>		0			
<b>Formation End Depth:</b>		.31			
<b>Formation End Depth UOM:</b>		m			
<b><u>Annular Space/Abandonment Sealing Record</u></b>					
<b>Plug ID:</b>		1005274911			
<b>Layer:</b>		2			
<b>Plug From:</b>		0.31			
<b>Plug To:</b>		1.83			
<b>Plug Depth UOM:</b>		m			
<b><u>Annular Space/Abandonment Sealing Record</u></b>					
<b>Plug ID:</b>		1005274912			
<b>Layer:</b>		3			
<b>Plug From:</b>		1.83			
<b>Plug To:</b>		5.18			
<b>Plug Depth UOM:</b>		m			
<b><u>Annular Space/Abandonment Sealing Record</u></b>					
<b>Plug ID:</b>		1005274910			
<b>Layer:</b>		1			
<b>Plug From:</b>		0			
<b>Plug To:</b>		0.31			
<b>Plug Depth UOM:</b>		m			
<b><u>Method of Construction &amp; Well Use</u></b>					
<b>Method Construction ID:</b>		1005274909			
<b>Method Construction Code:</b>		5			
<b>Method Construction:</b>		Air Percussion			
<b>Other Method Construction:</b>		DIRECT PUSH			
<b><u>Pipe Information</u></b>					
<b>Pipe ID:</b>		1005274898			
<b>Casing No:</b>		0			
<b>Comment:</b>					
<b>Alt Name:</b>					

Map Key	Number of Records	Direction/ Distance (m)	Elev/Diff (m)	Site	DB
---------	-------------------	----------------------------	------------------	------	----

**Construction Record - Casing**

**Casing ID:** 1005274905  
**Layer:** 1  
**Material:** 5  
**Open Hole or Material:** PLASTIC  
**Depth From:** 0  
**Depth To:** 3.65  
**Casing Diameter:** 5.2  
**Casing Diameter UOM:** cm  
**Casing Depth UOM:** m

**Construction Record - Screen**

**Screen ID:** 1005274906  
**Layer:** 1  
**Slot:** 10  
**Screen Top Depth:** 3.65  
**Screen End Depth:** 5.18  
**Screen Material:** 5  
**Screen Depth UOM:** m  
**Screen Diameter UOM:** cm  
**Screen Diameter:** 6.03

**Water Details**

**Water ID:** 1005274904  
**Layer:**  
**Kind Code:**  
**Kind:**  
**Water Found Depth:**  
**Water Found Depth UOM:** m

**Hole Diameter**

**Hole ID:** 1005274902  
**Diameter:** 11.43  
**Depth From:** 0  
**Depth To:** 2.13  
**Hole Depth UOM:** m  
**Hole Diameter UOM:** cm

**Hole Diameter**

**Hole ID:** 1005274903  
**Diameter:** 7.62  
**Depth From:** 2.13  
**Depth To:** 5.18  
**Hole Depth UOM:** m  
**Hole Diameter UOM:** cm

<a href="#">65</a>	1 of 1	NE/108.7	77.9 / 0.00	1575 CARLING OTTAWA ON	WWIS
--------------------	--------	----------	-------------	---------------------------	------

**Well ID:** 7269119  
**Construction Date:**  
**Primary Water Use:** Monitoring and Test Hole  
**Sec. Water Use:** 0  
**Final Well Status:** Monitoring and Test Hole  
**Water Type:**  
**Casing Material:**  
**Audit No:** Z229783

**Data Entry Status:**  
**Data Src:**  
**Date Received:** 8/17/2016  
**Selected Flag:** Yes  
**Abandonment Rec:**  
**Contractor:** 7241  
**Form Version:** 7  
**Owner:**

Map Key	Number of Records	Direction/ Distance (m)	Elev/Diff (m)	Site	DB
Tag:	A190905			Street Name:	1575 CARLING
Construction Method:				County:	OTTAWA
Elevation (m):				Municipality:	OTTAWA CITY
Elevation Reliability:				Site Info:	
Depth to Bedrock:				Lot:	
Well Depth:				Concession:	
Overburden/Bedrock:				Concession Name:	
Pump Rate:				Easting NAD83:	
Static Water Level:				Northing NAD83:	
Flowing (Y/N):				Zone:	
Flow Rate:				UTM Reliability:	
Clear/Cloudy:					

PDF URL (Map):

**Bore Hole Information**

Bore Hole ID:	1006218803	Elevation:	76.492652
DP2BR:		Elevrc:	
Spatial Status:		Zone:	18
Code OB:		East83:	441538
Code OB Desc:		North83:	5025562
Open Hole:		Org CS:	UTM83
Cluster Kind:		UTMRC:	5
Date Completed:	7/7/2016	UTMRC Desc:	margin of error : 100 m - 300 m
Remarks:		Location Method:	wwr
Elevrc Desc:			
Location Source Date:			
Improvement Location Source:			
Improvement Location Method:			
Source Revision Comment:			
Supplier Comment:			

**Overburden and Bedrock**

**Materials Interval**

Formation ID:	1006227924
Layer:	2
Color:	6
General Color:	BROWN
Mat1:	28
Most Common Material:	SAND
Mat2:	11
Mat2 Desc:	GRAVEL
Mat3:	85
Mat3 Desc:	SOFT
Formation Top Depth:	.31
Formation End Depth:	1.52
Formation End Depth UOM:	m

**Overburden and Bedrock**

**Materials Interval**

Formation ID:	1006227925
Layer:	3
Color:	2
General Color:	GREY
Mat1:	15
Most Common Material:	LIMESTONE
Mat2:	
Mat2 Desc:	
Mat3:	73
Mat3 Desc:	HARD

<b>Map Key</b>	<b>Number of Records</b>	<b>Direction/ Distance (m)</b>	<b>Elev/Diff (m)</b>	<b>Site</b>	<b>DB</b>
<b>Formation Top Depth:</b>		1.52			
<b>Formation End Depth:</b>		14.02			
<b>Formation End Depth UOM:</b>		m			
<b><u>Overburden and Bedrock Materials Interval</u></b>					
<b>Formation ID:</b>		1006227923			
<b>Layer:</b>		1			
<b>Color:</b>		8			
<b>General Color:</b>		BLACK			
<b>Mat1:</b>		11			
<b>Most Common Material:</b>		GRAVEL			
<b>Mat2:</b>					
<b>Mat2 Desc:</b>					
<b>Mat3:</b>		73			
<b>Mat3 Desc:</b>		HARD			
<b>Formation Top Depth:</b>		0			
<b>Formation End Depth:</b>		.31			
<b>Formation End Depth UOM:</b>		m			
<b><u>Annular Space/Abandonment Sealing Record</u></b>					
<b>Plug ID:</b>		1006227934			
<b>Layer:</b>		1			
<b>Plug From:</b>		0			
<b>Plug To:</b>		0.31			
<b>Plug Depth UOM:</b>		m			
<b><u>Annular Space/Abandonment Sealing Record</u></b>					
<b>Plug ID:</b>		1006227936			
<b>Layer:</b>		3			
<b>Plug From:</b>		12.2			
<b>Plug To:</b>		14.02			
<b>Plug Depth UOM:</b>		m			
<b><u>Annular Space/Abandonment Sealing Record</u></b>					
<b>Plug ID:</b>		1006227935			
<b>Layer:</b>		2			
<b>Plug From:</b>		0.31			
<b>Plug To:</b>		12.2			
<b>Plug Depth UOM:</b>		m			
<b><u>Method of Construction &amp; Well Use</u></b>					
<b>Method Construction ID:</b>		1006227933			
<b>Method Construction Code:</b>		5			
<b>Method Construction:</b>		Air Percussion			
<b>Other Method Construction:</b>					
<b><u>Pipe Information</u></b>					
<b>Pipe ID:</b>		1006227922			
<b>Casing No:</b>		0			
<b>Comment:</b>					

Map Key	Number of Records	Direction/ Distance (m)	Elev/Diff (m)	Site	DB
<b>Alt Name:</b>					
<b><u>Construction Record - Casing</u></b>					
<b>Casing ID:</b>		1006227929			
<b>Layer:</b>		1			
<b>Material:</b>		5			
<b>Open Hole or Material:</b>		PLASTIC			
<b>Depth From:</b>		0			
<b>Depth To:</b>		12.5			
<b>Casing Diameter:</b>		5.2			
<b>Casing Diameter UOM:</b>		cm			
<b>Casing Depth UOM:</b>		m			
<b><u>Construction Record - Screen</u></b>					
<b>Screen ID:</b>		1006227930			
<b>Layer:</b>		1			
<b>Slot:</b>		10			
<b>Screen Top Depth:</b>		12.5			
<b>Screen End Depth:</b>		14.02			
<b>Screen Material:</b>		5			
<b>Screen Depth UOM:</b>		m			
<b>Screen Diameter UOM:</b>		cm			
<b>Screen Diameter:</b>		6.03			
<b><u>Water Details</u></b>					
<b>Water ID:</b>		1006227928			
<b>Layer:</b>					
<b>Kind Code:</b>					
<b>Kind:</b>					
<b>Water Found Depth:</b>					
<b>Water Found Depth UOM:</b>		m			
<b><u>Hole Diameter</u></b>					
<b>Hole ID:</b>		1006227927			
<b>Diameter:</b>		7.8			
<b>Depth From:</b>		1.52			
<b>Depth To:</b>		14.02			
<b>Hole Depth UOM:</b>		m			
<b>Hole Diameter UOM:</b>		cm			
<b><u>Hole Diameter</u></b>					
<b>Hole ID:</b>		1006227926			
<b>Diameter:</b>		11.4			
<b>Depth From:</b>		0			
<b>Depth To:</b>		1.52			
<b>Hole Depth UOM:</b>		m			
<b>Hole Diameter UOM:</b>		cm			

**66**      1 of 1      **ENE/108.9**      **77.9 / 0.00**      **1599 CARLING AVE.**      **WWIS**  
**Ottawa ON**

<b>Well ID:</b>	7225563	<b>Data Entry Status:</b>	
<b>Construction Date:</b>		<b>Data Src:</b>	
<b>Primary Water Use:</b>	Monitoring and Test Hole	<b>Date Received:</b>	8/13/2014
<b>Sec. Water Use:</b>	0	<b>Selected Flag:</b>	Yes
<b>Final Well Status:</b>	Monitoring and Test Hole	<b>Abandonment Rec:</b>	

Map Key	Number of Records	Direction/ Distance (m)	Elev/Diff (m)	Site	DB
<b>Water Type:</b>				<b>Contractor:</b>	7241
<b>Casing Material:</b>				<b>Form Version:</b>	7
<b>Audit No:</b>	Z187701			<b>Owner:</b>	
<b>Tag:</b>	A164373			<b>Street Name:</b>	1599 CARLING AVE.
<b>Construction Method:</b>				<b>County:</b>	OTTAWA
<b>Elevation (m):</b>				<b>Municipality:</b>	NEPEAN TOWNSHIP
<b>Elevation Reliability:</b>				<b>Site Info:</b>	
<b>Depth to Bedrock:</b>				<b>Lot:</b>	
<b>Well Depth:</b>				<b>Concession:</b>	
<b>Overburden/Bedrock:</b>				<b>Concession Name:</b>	
<b>Pump Rate:</b>				<b>Easting NAD83:</b>	
<b>Static Water Level:</b>				<b>Northing NAD83:</b>	
<b>Flowing (Y/N):</b>				<b>Zone:</b>	
<b>Flow Rate:</b>				<b>UTM Reliability:</b>	
<b>Clear/Cloudy:</b>					

PDF URL (Map):

**Bore Hole Information**

<b>Bore Hole ID:</b>	1005076593	<b>Elevation:</b>	76.926162
<b>DP2BR:</b>		<b>Elevrc:</b>	
<b>Spatial Status:</b>		<b>Zone:</b>	18
<b>Code OB:</b>		<b>East83:</b>	441554
<b>Code OB Desc:</b>		<b>North83:</b>	5025542
<b>Open Hole:</b>		<b>Org CS:</b>	UTM83
<b>Cluster Kind:</b>		<b>UTMRC:</b>	4
<b>Date Completed:</b>	6/24/2014	<b>UTMRC Desc:</b>	margin of error : 30 m - 100 m
<b>Remarks:</b>		<b>Location Method:</b>	wwr
<b>Elevrc Desc:</b>			
<b>Location Source Date:</b>			
<b>Improvement Location Source:</b>			
<b>Improvement Location Method:</b>			
<b>Source Revision Comment:</b>			
<b>Supplier Comment:</b>			

**Overburden and Bedrock Materials Interval**

<b>Formation ID:</b>	1005278672
<b>Layer:</b>	3
<b>Color:</b>	2
<b>General Color:</b>	GREY
<b>Mat1:</b>	15
<b>Most Common Material:</b>	LIMESTONE
<b>Mat2:</b>	
<b>Mat2 Desc:</b>	
<b>Mat3:</b>	74
<b>Mat3 Desc:</b>	LAYERED
<b>Formation Top Depth:</b>	1.52
<b>Formation End Depth:</b>	5.18
<b>Formation End Depth UOM:</b>	m

**Overburden and Bedrock Materials Interval**

<b>Formation ID:</b>	1005278670
<b>Layer:</b>	1
<b>Color:</b>	2
<b>General Color:</b>	GREY
<b>Mat1:</b>	11
<b>Most Common Material:</b>	GRAVEL
<b>Mat2:</b>	

<b>Map Key</b>	<b>Number of Records</b>	<b>Direction/ Distance (m)</b>	<b>Elev/Diff (m)</b>	<b>Site</b>	<b>DB</b>
<b>Mat2 Desc:</b>					
<b>Mat3:</b>		77			
<b>Mat3 Desc:</b>		LOOSE			
<b>Formation Top Depth:</b>		0			
<b>Formation End Depth:</b>		.31			
<b>Formation End Depth UOM:</b>		m			
<b><u>Overburden and Bedrock Materials Interval</u></b>					
<b>Formation ID:</b>		1005278671			
<b>Layer:</b>		2			
<b>Color:</b>		6			
<b>General Color:</b>		BROWN			
<b>Mat1:</b>		28			
<b>Most Common Material:</b>		SAND			
<b>Mat2:</b>		11			
<b>Mat2 Desc:</b>		GRAVEL			
<b>Mat3:</b>		77			
<b>Mat3 Desc:</b>		LOOSE			
<b>Formation Top Depth:</b>		.31			
<b>Formation End Depth:</b>		1.52			
<b>Formation End Depth UOM:</b>		m			
<b><u>Annular Space/Abandonment Sealing Record</u></b>					
<b>Plug ID:</b>		1005278681			
<b>Layer:</b>		1			
<b>Plug From:</b>		0			
<b>Plug To:</b>		0.31			
<b>Plug Depth UOM:</b>		m			
<b><u>Annular Space/Abandonment Sealing Record</u></b>					
<b>Plug ID:</b>		1005278683			
<b>Layer:</b>		3			
<b>Plug From:</b>		1.83			
<b>Plug To:</b>		5.18			
<b>Plug Depth UOM:</b>		m			
<b><u>Annular Space/Abandonment Sealing Record</u></b>					
<b>Plug ID:</b>		1005278682			
<b>Layer:</b>		2			
<b>Plug From:</b>		0.31			
<b>Plug To:</b>		1.83			
<b>Plug Depth UOM:</b>		m			
<b><u>Method of Construction &amp; Well Use</u></b>					
<b>Method Construction ID:</b>		1005278680			
<b>Method Construction Code:</b>		5			
<b>Method Construction:</b>		Air Percussion			
<b>Other Method Construction:</b>		DIRECT PUSH			
<b><u>Pipe Information</u></b>					



Map Key	Number of Records	Direction/ Distance (m)	Elev/Diff (m)	Site	DB
<b>Pipe ID:</b>		1005278669			
<b>Casing No:</b>		0			
<b>Comment:</b>					
<b>Alt Name:</b>					
<b><u>Construction Record - Casing</u></b>					
<b>Casing ID:</b>		1005278676			
<b>Layer:</b>		1			
<b>Material:</b>		5			
<b>Open Hole or Material:</b>		PLASTIC			
<b>Depth From:</b>		0			
<b>Depth To:</b>		3.65			
<b>Casing Diameter:</b>		5.2			
<b>Casing Diameter UOM:</b>		cm			
<b>Casing Depth UOM:</b>		m			
<b><u>Construction Record - Screen</u></b>					
<b>Screen ID:</b>		1005278677			
<b>Layer:</b>		1			
<b>Slot:</b>		10			
<b>Screen Top Depth:</b>		3.65			
<b>Screen End Depth:</b>		5.18			
<b>Screen Material:</b>		5			
<b>Screen Depth UOM:</b>		m			
<b>Screen Diameter UOM:</b>		cm			
<b>Screen Diameter:</b>		6.03			
<b><u>Water Details</u></b>					
<b>Water ID:</b>		1005278675			
<b>Layer:</b>					
<b>Kind Code:</b>					
<b>Kind:</b>					
<b>Water Found Depth:</b>					
<b>Water Found Depth UOM:</b>		m			
<b><u>Hole Diameter</u></b>					
<b>Hole ID:</b>		1005278673			
<b>Diameter:</b>		11.43			
<b>Depth From:</b>		0			
<b>Depth To:</b>		2.13			
<b>Hole Depth UOM:</b>		m			
<b>Hole Diameter UOM:</b>		cm			
<b><u>Hole Diameter</u></b>					
<b>Hole ID:</b>		1005278674			
<b>Diameter:</b>		7.62			
<b>Depth From:</b>		2.13			
<b>Depth To:</b>		5.18			
<b>Hole Depth UOM:</b>		m			
<b>Hole Diameter UOM:</b>		cm			

<a href="#">67</a>	1 of 1	ENE/110.3	77.9 / 0.00	1599 CARLING AVE OTTAWA ON	WWIS
<b>Well ID:</b>	7243556			<b>Data Entry Status:</b>	
<b>Construction Date:</b>				<b>Data Src:</b>	

Map Key	Number of Records	Direction/ Distance (m)	Elev/Diff (m)	Site	DB
<b>Primary Water Use:</b>	Monitoring and Test Hole			<b>Date Received:</b>	6/26/2015
<b>Sec. Water Use:</b>	0			<b>Selected Flag:</b>	Yes
<b>Final Well Status:</b>	Test Hole			<b>Abandonment Rec:</b>	
<b>Water Type:</b>				<b>Contractor:</b>	7241
<b>Casing Material:</b>				<b>Form Version:</b>	7
<b>Audit No:</b>	Z203909			<b>Owner:</b>	
<b>Tag:</b>	A178613			<b>Street Name:</b>	1599 CARLING AVE
<b>Construction Method:</b>				<b>County:</b>	OTTAWA
<b>Elevation (m):</b>				<b>Municipality:</b>	NEPEAN TOWNSHIP
<b>Elevation Reliability:</b>				<b>Site Info:</b>	
<b>Depth to Bedrock:</b>				<b>Lot:</b>	
<b>Well Depth:</b>				<b>Concession:</b>	
<b>Overburden/Bedrock:</b>				<b>Concession Name:</b>	
<b>Pump Rate:</b>				<b>Easting NAD83:</b>	
<b>Static Water Level:</b>				<b>Northing NAD83:</b>	
<b>Flowing (Y/N):</b>				<b>Zone:</b>	
<b>Flow Rate:</b>				<b>UTM Reliability:</b>	
<b>Clear/Cloudy:</b>					

PDF URL (Map):

#### Bore Hole Information

<b>Bore Hole ID:</b>	1005441459	<b>Elevation:</b>	76.589897
<b>DP2BR:</b>		<b>Elevrc:</b>	
<b>Spatial Status:</b>		<b>Zone:</b>	18
<b>Code OB:</b>		<b>East83:</b>	441548
<b>Code OB Desc:</b>		<b>North83:</b>	5025553
<b>Open Hole:</b>		<b>Org CS:</b>	UTM83
<b>Cluster Kind:</b>		<b>UTMRC:</b>	4
<b>Date Completed:</b>	5/26/2015	<b>UTMRC Desc:</b>	margin of error : 30 m - 100 m
<b>Remarks:</b>		<b>Location Method:</b>	wwr
<b>Elevrc Desc:</b>			
<b>Location Source Date:</b>			
<b>Improvement Location Source:</b>			
<b>Improvement Location Method:</b>			
<b>Source Revision Comment:</b>			
<b>Supplier Comment:</b>			

#### Overburden and Bedrock

##### Materials Interval

<b>Formation ID:</b>	1005616933
<b>Layer:</b>	1
<b>Color:</b>	2
<b>General Color:</b>	GREY
<b>Mat1:</b>	11
<b>Most Common Material:</b>	GRAVEL
<b>Mat2:</b>	77
<b>Mat2 Desc:</b>	LOOSE
<b>Mat3:</b>	
<b>Mat3 Desc:</b>	
<b>Formation Top Depth:</b>	0
<b>Formation End Depth:</b>	.31
<b>Formation End Depth UOM:</b>	m

#### Overburden and Bedrock

##### Materials Interval

<b>Formation ID:</b>	1005616934
<b>Layer:</b>	2
<b>Color:</b>	6
<b>General Color:</b>	BROWN

<b>Map Key</b>	<b>Number of Records</b>	<b>Direction/ Distance (m)</b>	<b>Elev/Diff (m)</b>	<b>Site</b>	<b>DB</b>
<b>Mat1:</b>		28			
<b>Most Common Material:</b>		SAND			
<b>Mat2:</b>		11			
<b>Mat2 Desc:</b>		GRAVEL			
<b>Mat3:</b>		85			
<b>Mat3 Desc:</b>		SOFT			
<b>Formation Top Depth:</b>		.31			
<b>Formation End Depth:</b>		2.74			
<b>Formation End Depth UOM:</b>		m			
<b><u>Overburden and Bedrock Materials Interval</u></b>					
<b>Formation ID:</b>		1005616935			
<b>Layer:</b>		3			
<b>Color:</b>		2			
<b>General Color:</b>		GREY			
<b>Mat1:</b>		17			
<b>Most Common Material:</b>		SHALE			
<b>Mat2:</b>		15			
<b>Mat2 Desc:</b>		LIMESTONE			
<b>Mat3:</b>		74			
<b>Mat3 Desc:</b>		LAYERED			
<b>Formation Top Depth:</b>		2.74			
<b>Formation End Depth:</b>		14.02			
<b>Formation End Depth UOM:</b>		m			
<b><u>Annular Space/Abandonment Sealing Record</u></b>					
<b>Plug ID:</b>		1005616946			
<b>Layer:</b>		3			
<b>Plug From:</b>		11.89			
<b>Plug To:</b>		14.02			
<b>Plug Depth UOM:</b>		m			
<b><u>Annular Space/Abandonment Sealing Record</u></b>					
<b>Plug ID:</b>		1005616944			
<b>Layer:</b>		1			
<b>Plug From:</b>		0			
<b>Plug To:</b>		0.31			
<b>Plug Depth UOM:</b>		m			
<b><u>Annular Space/Abandonment Sealing Record</u></b>					
<b>Plug ID:</b>		1005616945			
<b>Layer:</b>		2			
<b>Plug From:</b>		0.31			
<b>Plug To:</b>		11.89			
<b>Plug Depth UOM:</b>		m			
<b><u>Method of Construction &amp; Well Use</u></b>					
<b>Method Construction ID:</b>		1005616943			
<b>Method Construction Code:</b>		5			
<b>Method Construction:</b>		Air Percussion			
<b>Other Method Construction:</b>					

<i>Map Key</i>	<i>Number of Records</i>	<i>Direction/ Distance (m)</i>	<i>Elev/Diff (m)</i>	<i>Site</i>	<i>DB</i>
----------------	--------------------------	--------------------------------	----------------------	-------------	-----------

**Pipe Information**

**Pipe ID:** 1005616932  
**Casing No:** 0  
**Comment:**  
**Alt Name:**

**Construction Record - Casing**

**Casing ID:** 1005616939  
**Layer:** 1  
**Material:** 5  
**Open Hole or Material:** PLASTIC  
**Depth From:** 0  
**Depth To:** 12.5  
**Casing Diameter:** 4.03  
**Casing Diameter UOM:** cm  
**Casing Depth UOM:** m

**Construction Record - Screen**

**Screen ID:** 1005616940  
**Layer:** 1  
**Slot:** 10  
**Screen Top Depth:** 12.5  
**Screen End Depth:** 14.02  
**Screen Material:** 5  
**Screen Depth UOM:** m  
**Screen Diameter UOM:** cm  
**Screen Diameter:** 4.82

**Water Details**

**Water ID:** 1005616938  
**Layer:**  
**Kind Code:**  
**Kind:**  
**Water Found Depth:**  
**Water Found Depth UOM:** m

**Hole Diameter**

**Hole ID:** 1005616937  
**Diameter:** 7.62  
**Depth From:** 3.1  
**Depth To:** 14.02  
**Hole Depth UOM:** m  
**Hole Diameter UOM:** cm

**Hole Diameter**

**Hole ID:** 1005616936  
**Diameter:** 11.43  
**Depth From:** 0  
**Depth To:** 3.1  
**Hole Depth UOM:** m  
**Hole Diameter UOM:** cm

---

<a href="#">68</a>	1 of 1	ENE/111.1	77.9 / 0.00	1599 CARLING AVE Ottawa ON	<a href="#">WWIS</a>
--------------------	--------	-----------	-------------	-------------------------------	----------------------

Map Key	Number of Records	Direction/ Distance (m)	Elev/Diff (m)	Site	DB
<b>Well ID:</b>	7233793			<b>Data Entry Status:</b>	
<b>Construction Date:</b>				<b>Data Src:</b>	
<b>Primary Water Use:</b>	Other			<b>Date Received:</b>	12/15/2014
<b>Sec. Water Use:</b>				<b>Selected Flag:</b>	Yes
<b>Final Well Status:</b>	Abandoned-Other			<b>Abandonment Rec:</b>	Yes
<b>Water Type:</b>				<b>Contractor:</b>	7241
<b>Casing Material:</b>				<b>Form Version:</b>	7
<b>Audit No:</b>	Z198289			<b>Owner:</b>	
<b>Tag:</b>				<b>Street Name:</b>	1599 CARLING AVE
<b>Construction Method:</b>				<b>County:</b>	OTTAWA
<b>Elevation (m):</b>				<b>Municipality:</b>	NEPEAN TOWNSHIP
<b>Elevation Reliability:</b>				<b>Site Info:</b>	
<b>Depth to Bedrock:</b>				<b>Lot:</b>	
<b>Well Depth:</b>				<b>Concession:</b>	
<b>Overburden/Bedrock:</b>				<b>Concession Name:</b>	
<b>Pump Rate:</b>				<b>Easting NAD83:</b>	
<b>Static Water Level:</b>				<b>Northing NAD83:</b>	
<b>Flowing (Y/N):</b>				<b>Zone:</b>	
<b>Flow Rate:</b>				<b>UTM Reliability:</b>	
<b>Clear/Cloudy:</b>					
<b>PDF URL (Map):</b>					
<b><u>Bore Hole Information</u></b>					
<b>Bore Hole ID:</b>	1005259936			<b>Elevation:</b>	76.598213
<b>DP2BR:</b>				<b>Elevrc:</b>	
<b>Spatial Status:</b>				<b>Zone:</b>	18
<b>Code OB:</b>				<b>East83:</b>	441549
<b>Code OB Desc:</b>				<b>North83:</b>	5025553
<b>Open Hole:</b>				<b>Org CS:</b>	UTM83
<b>Cluster Kind:</b>				<b>UTMRC:</b>	4
<b>Date Completed:</b>	10/28/2014			<b>UTMRC Desc:</b>	margin of error : 30 m - 100 m
<b>Remarks:</b>				<b>Location Method:</b>	wwr
<b>Elevrc Desc:</b>					
<b>Location Source Date:</b>					
<b>Improvement Location Source:</b>					
<b>Improvement Location Method:</b>					
<b>Source Revision Comment:</b>					
<b>Supplier Comment:</b>					
<b><u>Annular Space/Abandonment Sealing Record</u></b>					
<b>Plug ID:</b>	1005424975				
<b>Layer:</b>	1				
<b>Plug From:</b>	0				
<b>Plug To:</b>	4.88				
<b>Plug Depth UOM:</b>	m				
<b><u>Method of Construction &amp; Well Use</u></b>					
<b>Method Construction ID:</b>	1005424974				
<b>Method Construction Code:</b>					
<b>Method Construction:</b>					
<b>Other Method Construction:</b>					
<b><u>Pipe Information</u></b>					
<b>Pipe ID:</b>	1005424967				
<b>Casing No:</b>	0				

Map Key	Number of Records	Direction/ Distance (m)	Elev/Diff (m)	Site	DB
<b>Comment:</b>					
<b>Alt Name:</b>					
<b><u>Construction Record - Casing</u></b>					
<b>Casing ID:</b>			1005424971		
<b>Layer:</b>			1		
<b>Material:</b>			5		
<b>Open Hole or Material:</b>			PLASTIC		
<b>Depth From:</b>					
<b>Depth To:</b>					
<b>Casing Diameter:</b>			20.32		
<b>Casing Diameter UOM:</b>			cm		
<b>Casing Depth UOM:</b>			m		
<b><u>Construction Record - Screen</u></b>					
<b>Screen ID:</b>			1005424972		
<b>Layer:</b>					
<b>Slot:</b>					
<b>Screen Top Depth:</b>					
<b>Screen End Depth:</b>					
<b>Screen Material:</b>					
<b>Screen Depth UOM:</b>			m		
<b>Screen Diameter UOM:</b>			cm		
<b>Screen Diameter:</b>					
<b><u>Water Details</u></b>					
<b>Water ID:</b>			1005424970		
<b>Layer:</b>					
<b>Kind Code:</b>					
<b>Kind:</b>					
<b>Water Found Depth:</b>					
<b>Water Found Depth UOM:</b>			m		
<b><u>Hole Diameter</u></b>					
<b>Hole ID:</b>			1005424969		
<b>Diameter:</b>			20.32		
<b>Depth From:</b>			0		
<b>Depth To:</b>			2.13		
<b>Hole Depth UOM:</b>			m		
<b>Hole Diameter UOM:</b>			cm		

<a href="#">69</a>	1 of 1	ENE/111.2	77.9 / 0.00	1599 CARLING AVE. OTTAWA ON	WWIS
<b>Well ID:</b>	7243554			<b>Data Entry Status:</b>	
<b>Construction Date:</b>				<b>Data Src:</b>	
<b>Primary Water Use:</b>	Monitoring and Test Hole			<b>Date Received:</b>	6/26/2015
<b>Sec. Water Use:</b>	0			<b>Selected Flag:</b>	Yes
<b>Final Well Status:</b>	Observation Wells			<b>Abandonment Rec:</b>	
<b>Water Type:</b>				<b>Contractor:</b>	7241
<b>Casing Material:</b>				<b>Form Version:</b>	7
<b>Audit No:</b>	Z203895			<b>Owner:</b>	
<b>Tag:</b>	A178615			<b>Street Name:</b>	1599 CARLING AVE.
<b>Construction Method:</b>				<b>County:</b>	OTTAWA
<b>Elevation (m):</b>				<b>Municipality:</b>	NEPEAN TOWNSHIP
<b>Elevation Reliability:</b>				<b>Site Info:</b>	
<b>Depth to Bedrock:</b>				<b>Lot:</b>	
<b>Well Depth:</b>				<b>Concession:</b>	

Map Key	Number of Records	Direction/ Distance (m)	Elev/Diff (m)	Site	DB
---------	-------------------	----------------------------	------------------	------	----

Overburden/Bedrock:  
Pump Rate:  
Static Water Level:  
Flowing (Y/N):  
Flow Rate:  
Clear/Cloudy:

Concession Name:  
Easting NAD83:  
Northing NAD83:  
Zone:  
UTM Reliability:

PDF URL (Map):

**Bore Hole Information**

Bore Hole ID: 1005441442  
DP2BR:  
Spatial Status:  
Code OB:  
Code OB Desc:  
Open Hole:  
Cluster Kind:  
Date Completed: 5/25/2015  
Remarks:  
Elevrc Desc:  
Location Source Date:  
Improvement Location Source:  
Improvement Location Method:  
Source Revision Comment:  
Supplier Comment:

Elevation: 76.498046  
Elevrc:  
Zone: 18  
East83: 441546  
North83: 5025557  
Org CS: UTM83  
UTMRC: 4  
UTMRC Desc: margin of error : 30 m - 100 m  
Location Method: wwr

**Overburden and Bedrock  
Materials Interval**

Formation ID: 1005616805  
Layer: 2  
Color: 6  
General Color: BROWN  
Mat1: 28  
Most Common Material: SAND  
Mat2: 11  
Mat2 Desc: GRAVEL  
Mat3: 85  
Mat3 Desc: SOFT  
Formation Top Depth: .31  
Formation End Depth: 2.13  
Formation End Depth UOM: m

**Overburden and Bedrock  
Materials Interval**

Formation ID: 1005616804  
Layer: 1  
Color: 2  
General Color: GREY  
Mat1: 11  
Most Common Material: GRAVEL  
Mat2: 77  
Mat2 Desc: LOOSE  
Mat3:  
Mat3 Desc:  
Formation Top Depth: 0  
Formation End Depth: .31  
Formation End Depth UOM: m

**Overburden and Bedrock**

<b>Map Key</b>	<b>Number of Records</b>	<b>Direction/ Distance (m)</b>	<b>Elev/Diff (m)</b>	<b>Site</b>	<b>DB</b>
<b><u>Materials Interval</u></b>					
<b>Formation ID:</b>		1005616806			
<b>Layer:</b>		3			
<b>Color:</b>		2			
<b>General Color:</b>		GREY			
<b>Mat1:</b>		17			
<b>Most Common Material:</b>		SHALE			
<b>Mat2:</b>		15			
<b>Mat2 Desc:</b>		LIMESTONE			
<b>Mat3:</b>		74			
<b>Mat3 Desc:</b>		LAYERED			
<b>Formation Top Depth:</b>		2.13			
<b>Formation End Depth:</b>		14.02			
<b>Formation End Depth UOM:</b>		m			
<b><u>Annular Space/Abandonment Sealing Record</u></b>					
<b>Plug ID:</b>		1005616816			
<b>Layer:</b>		2			
<b>Plug From:</b>		0.31			
<b>Plug To:</b>		11.89			
<b>Plug Depth UOM:</b>		m			
<b><u>Annular Space/Abandonment Sealing Record</u></b>					
<b>Plug ID:</b>		1005616815			
<b>Layer:</b>		1			
<b>Plug From:</b>		0			
<b>Plug To:</b>		0.31			
<b>Plug Depth UOM:</b>		m			
<b><u>Annular Space/Abandonment Sealing Record</u></b>					
<b>Plug ID:</b>		1005616817			
<b>Layer:</b>		3			
<b>Plug From:</b>		11.89			
<b>Plug To:</b>		14.02			
<b>Plug Depth UOM:</b>		m			
<b><u>Method of Construction &amp; Well Use</u></b>					
<b>Method Construction ID:</b>		1005616814			
<b>Method Construction Code:</b>		5			
<b>Method Construction:</b>		Air Percussion			
<b>Other Method Construction:</b>					
<b><u>Pipe Information</u></b>					
<b>Pipe ID:</b>		1005616803			
<b>Casing No:</b>		0			
<b>Comment:</b>					
<b>Alt Name:</b>					
<b><u>Construction Record - Casing</u></b>					
<b>Casing ID:</b>		1005616810			



Map Key	Number of Records	Direction/ Distance (m)	Elev/Diff (m)	Site	DB
<hr/>					
<b>Layer:</b>		1			
<b>Material:</b>		5			
<b>Open Hole or Material:</b>		PLASTIC			
<b>Depth From:</b>		0			
<b>Depth To:</b>		12.5			
<b>Casing Diameter:</b>		5.2			
<b>Casing Diameter UOM:</b>		cm			
<b>Casing Depth UOM:</b>		m			
<b><u>Construction Record - Screen</u></b>					
<b>Screen ID:</b>		1005616811			
<b>Layer:</b>		1			
<b>Slot:</b>		10			
<b>Screen Top Depth:</b>		12.5			
<b>Screen End Depth:</b>		14.02			
<b>Screen Material:</b>		5			
<b>Screen Depth UOM:</b>		m			
<b>Screen Diameter UOM:</b>		cm			
<b>Screen Diameter:</b>		6.03			
<b><u>Water Details</u></b>					
<b>Water ID:</b>		1005616809			
<b>Layer:</b>					
<b>Kind Code:</b>					
<b>Kind:</b>					
<b>Water Found Depth:</b>					
<b>Water Found Depth UOM:</b>		m			
<b><u>Hole Diameter</u></b>					
<b>Hole ID:</b>		1005616808			
<b>Diameter:</b>		7.6			
<b>Depth From:</b>		3.1			
<b>Depth To:</b>		14.02			
<b>Hole Depth UOM:</b>		m			
<b>Hole Diameter UOM:</b>		cm			
<b><u>Hole Diameter</u></b>					
<b>Hole ID:</b>		1005616807			
<b>Diameter:</b>		11.43			
<b>Depth From:</b>		0			
<b>Depth To:</b>		3.1			
<b>Hole Depth UOM:</b>		m			
<b>Hole Diameter UOM:</b>		cm			
<hr/>					
<b><u>70</u></b>	<b>1 of 1</b>	<b>ENE/111.4</b>	<b>77.9 / 0.00</b>	<b>1599 CARLING AVE. Ottawa ON</b>	<b>WWIS</b>
<b>Well ID:</b>	7225570			<b>Data Entry Status:</b>	
<b>Construction Date:</b>				<b>Data Src:</b>	
<b>Primary Water Use:</b>	Monitoring and Test Hole			<b>Date Received:</b>	8/13/2014
<b>Sec. Water Use:</b>	0			<b>Selected Flag:</b>	Yes
<b>Final Well Status:</b>	Monitoring and Test Hole			<b>Abandonment Rec:</b>	
<b>Water Type:</b>				<b>Contractor:</b>	7241
<b>Casing Material:</b>				<b>Form Version:</b>	7
<b>Audit No:</b>	Z187698			<b>Owner:</b>	
<b>Tag:</b>	A164370			<b>Street Name:</b>	1599 CARLING AVE.
<b>Construction Method:</b>				<b>County:</b>	OTTAWA
<b>Elevation (m):</b>				<b>Municipality:</b>	NEPEAN TOWNSHIP

Map Key	Number of Records	Direction/ Distance (m)	Elev/Diff (m)	Site	DB
<b>Elevation Reliability:</b> <b>Depth to Bedrock:</b> <b>Well Depth:</b> <b>Overburden/Bedrock:</b> <b>Pump Rate:</b> <b>Static Water Level:</b> <b>Flowing (Y/N):</b> <b>Flow Rate:</b> <b>Clear/Cloudy:</b>				<b>Site Info:</b> <b>Lot:</b> <b>Concession:</b> <b>Concession Name:</b> <b>Easting NAD83:</b> <b>Northing NAD83:</b> <b>Zone:</b> <b>UTM Reliability:</b>	
<b>PDF URL (Map):</b>					

**Bore Hole Information**

<b>Bore Hole ID:</b>	1005076614	<b>Elevation:</b>	76.756698
<b>DP2BR:</b>		<b>Elevrc:</b>	
<b>Spatial Status:</b>		<b>Zone:</b>	18
<b>Code OB:</b>		<b>East83:</b>	441553
<b>Code OB Desc:</b>		<b>North83:</b>	5025548
<b>Open Hole:</b>		<b>Org CS:</b>	UTM83
<b>Cluster Kind:</b>		<b>UTMRC:</b>	4
<b>Date Completed:</b>	6/24/2014	<b>UTMRC Desc:</b>	margin of error : 30 m - 100 m
<b>Remarks:</b>		<b>Location Method:</b>	wwr
<b>Elevrc Desc:</b>			
<b>Location Source Date:</b>			
<b>Improvement Location Source:</b>			
<b>Improvement Location Method:</b>			
<b>Source Revision Comment:</b>			
<b>Supplier Comment:</b>			

**Overburden and Bedrock**

**Materials Interval**

<b>Formation ID:</b>	1005278774
<b>Layer:</b>	1
<b>Color:</b>	2
<b>General Color:</b>	GREY
<b>Mat1:</b>	11
<b>Most Common Material:</b>	GRAVEL
<b>Mat2:</b>	
<b>Mat2 Desc:</b>	
<b>Mat3:</b>	77
<b>Mat3 Desc:</b>	LOOSE
<b>Formation Top Depth:</b>	0
<b>Formation End Depth:</b>	.31
<b>Formation End Depth UOM:</b>	m

**Overburden and Bedrock**

**Materials Interval**

<b>Formation ID:</b>	1005278775
<b>Layer:</b>	2
<b>Color:</b>	6
<b>General Color:</b>	BROWN
<b>Mat1:</b>	28
<b>Most Common Material:</b>	SAND
<b>Mat2:</b>	11
<b>Mat2 Desc:</b>	GRAVEL
<b>Mat3:</b>	77
<b>Mat3 Desc:</b>	LOOSE
<b>Formation Top Depth:</b>	.31
<b>Formation End Depth:</b>	1.52
<b>Formation End Depth UOM:</b>	m

<b>Map Key</b>	<b>Number of Records</b>	<b>Direction/ Distance (m)</b>	<b>Elev/Diff (m)</b>	<b>Site</b>	<b>DB</b>
<b><u>Overburden and Bedrock Materials Interval</u></b>					
<b>Formation ID:</b>			1005278776		
<b>Layer:</b>			3		
<b>Color:</b>			2		
<b>General Color:</b>			GREY		
<b>Mat1:</b>			15		
<b>Most Common Material:</b>			LIMESTONE		
<b>Mat2:</b>					
<b>Mat2 Desc:</b>					
<b>Mat3:</b>			74		
<b>Mat3 Desc:</b>			LAYERED		
<b>Formation Top Depth:</b>			1.52		
<b>Formation End Depth:</b>			5.18		
<b>Formation End Depth UOM:</b>			m		
<b><u>Annular Space/Abandonment Sealing Record</u></b>					
<b>Plug ID:</b>			1005278786		
<b>Layer:</b>			2		
<b>Plug From:</b>			0.31		
<b>Plug To:</b>			1.83		
<b>Plug Depth UOM:</b>			m		
<b><u>Annular Space/Abandonment Sealing Record</u></b>					
<b>Plug ID:</b>			1005278785		
<b>Layer:</b>			1		
<b>Plug From:</b>			0		
<b>Plug To:</b>			0.31		
<b>Plug Depth UOM:</b>			m		
<b><u>Annular Space/Abandonment Sealing Record</u></b>					
<b>Plug ID:</b>			1005278787		
<b>Layer:</b>			3		
<b>Plug From:</b>			1.83		
<b>Plug To:</b>			5.18		
<b>Plug Depth UOM:</b>			m		
<b><u>Method of Construction &amp; Well Use</u></b>					
<b>Method Construction ID:</b>			1005278784		
<b>Method Construction Code:</b>			5		
<b>Method Construction:</b>			Air Percussion		
<b>Other Method Construction:</b>			DIRECT PUSH		
<b><u>Pipe Information</u></b>					
<b>Pipe ID:</b>			1005278773		
<b>Casing No:</b>			0		
<b>Comment:</b>					
<b>Alt Name:</b>					

Map Key	Number of Records	Direction/ Distance (m)	Elev/Diff (m)	Site	DB
---------	-------------------	----------------------------	------------------	------	----

**Construction Record - Casing**

**Casing ID:** 1005278780  
**Layer:** 1  
**Material:** 5  
**Open Hole or Material:** PLASTIC  
**Depth From:** 0  
**Depth To:** 3.65  
**Casing Diameter:** 5.2  
**Casing Diameter UOM:** cm  
**Casing Depth UOM:** m

**Construction Record - Screen**

**Screen ID:** 1005278781  
**Layer:** 1  
**Slot:** 10  
**Screen Top Depth:** 3.65  
**Screen End Depth:** 5.18  
**Screen Material:** 5  
**Screen Depth UOM:** m  
**Screen Diameter UOM:** cm  
**Screen Diameter:** 6.03

**Water Details**

**Water ID:** 1005278779  
**Layer:**  
**Kind Code:**  
**Kind:**  
**Water Found Depth:**  
**Water Found Depth UOM:** m

**Hole Diameter**

**Hole ID:** 1005278777  
**Diameter:** 11.43  
**Depth From:** 0  
**Depth To:** 2.13  
**Hole Depth UOM:** m  
**Hole Diameter UOM:** cm

**Hole Diameter**

**Hole ID:** 1005278778  
**Diameter:** 7.62  
**Depth From:** 2.13  
**Depth To:** 5.18  
**Hole Depth UOM:** m  
**Hole Diameter UOM:** cm

<a href="#">71</a>	1 of 1	ENE/111.4	77.9 / 0.00	1599 CARLING AVE Ottawa ON	WWIS
--------------------	--------	-----------	-------------	-------------------------------	------

<b>Well ID:</b> 7239609 <b>Construction Date:</b> <b>Primary Water Use:</b> <b>Sec. Water Use:</b> <b>Final Well Status:</b> Abandoned-Other <b>Water Type:</b> <b>Casing Material:</b> <b>Audit No:</b> Z203882	<b>Data Entry Status:</b> <b>Data Src:</b> <b>Date Received:</b> 4/9/2015 <b>Selected Flag:</b> Yes <b>Abandonment Rec:</b> Yes <b>Contractor:</b> 7241 <b>Form Version:</b> 7 <b>Owner:</b>
---	---

Map Key	Number of Records	Direction/ Distance (m)	Elev/Diff (m)	Site	DB
<b>Tag:</b>	A164418			<b>Street Name:</b>	1599 CARLING AVE
<b>Construction Method:</b>				<b>County:</b>	OTTAWA
<b>Elevation (m):</b>				<b>Municipality:</b>	NEPEAN TOWNSHIP
<b>Elevation Reliability:</b>				<b>Site Info:</b>	
<b>Depth to Bedrock:</b>				<b>Lot:</b>	
<b>Well Depth:</b>				<b>Concession:</b>	
<b>Overburden/Bedrock:</b>				<b>Concession Name:</b>	
<b>Pump Rate:</b>				<b>Easting NAD83:</b>	
<b>Static Water Level:</b>				<b>Northing NAD83:</b>	
<b>Flowing (Y/N):</b>				<b>Zone:</b>	
<b>Flow Rate:</b>				<b>UTM Reliability:</b>	
<b>Clear/Cloudy:</b>					
<b>PDF URL (Map):</b>					
<b><u>Bore Hole Information</u></b>					
<b>Bore Hole ID:</b>	1005321551			<b>Elevation:</b>	76.513244
<b>DP2BR:</b>				<b>Elevrc:</b>	
<b>Spatial Status:</b>				<b>Zone:</b>	18
<b>Code OB:</b>				<b>East83:</b>	441547
<b>Code OB Desc:</b>				<b>North83:</b>	5025556
<b>Open Hole:</b>				<b>Org CS:</b>	UTM83
<b>Cluster Kind:</b>				<b>UTMRC:</b>	4
<b>Date Completed:</b>	3/13/2015			<b>UTMRC Desc:</b>	margin of error : 30 m - 100 m
<b>Remarks:</b>				<b>Location Method:</b>	wwr
<b>Elevrc Desc:</b>					
<b>Location Source Date:</b>					
<b>Improvement Location Source:</b>					
<b>Improvement Location Method:</b>					
<b>Source Revision Comment:</b>					
<b>Supplier Comment:</b>					
<b><u>Annular Space/Abandonment Sealing Record</u></b>					
<b>Plug ID:</b>	1005590848				
<b>Layer:</b>	2				
<b>Plug From:</b>	1.22				
<b>Plug To:</b>	5.18				
<b>Plug Depth UOM:</b>	m				
<b><u>Annular Space/Abandonment Sealing Record</u></b>					
<b>Plug ID:</b>	1005590847				
<b>Layer:</b>	1				
<b>Plug From:</b>	0				
<b>Plug To:</b>	1.22				
<b>Plug Depth UOM:</b>	m				
<b><u>Method of Construction &amp; Well Use</u></b>					
<b>Method Construction ID:</b>	1005590846				
<b>Method Construction Code:</b>	2				
<b>Method Construction:</b>	Rotary (Convent.)				
<b>Other Method Construction:</b>					
<b><u>Pipe Information</u></b>					
<b>Pipe ID:</b>	1005590839				

Map Key	Number of Records	Direction/ Distance (m)	Elev/Diff (m)	Site	DB
Casing No: Comment: Alt Name:	0				
<b><u>Construction Record - Casing</u></b>					
Casing ID:	1005590844				
Layer:	1				
Material:	5				
Open Hole or Material:	PLASTIC				
Depth From:					
Depth To:					
Casing Diameter:	5.2				
Casing Diameter UOM:	cm				
Casing Depth UOM:	m				
<b><u>Construction Record - Screen</u></b>					
Screen ID:	1005590845				
Layer:					
Slot:					
Screen Top Depth:					
Screen End Depth:					
Screen Material:					
Screen Depth UOM:	m				
Screen Diameter UOM:	cm				
Screen Diameter:					
<b><u>Water Details</u></b>					
Water ID:	1005590843				
Layer:					
Kind Code:					
Kind:					
Water Found Depth:					
Water Found Depth UOM:	m				
<b><u>Hole Diameter</u></b>					
Hole ID:	1005590842				
Diameter:	5.2				
Depth From:	1.83				
Depth To:	5.18				
Hole Depth UOM:	m				
Hole Diameter UOM:	cm				
<b><u>Hole Diameter</u></b>					
Hole ID:	1005590841				
Diameter:	20.32				
Depth From:	0				
Depth To:	1.83				
Hole Depth UOM:	m				
Hole Diameter UOM:	cm				
<a href="#">72</a>	1 of 1	ENE/111.5	77.9 / 0.00	1599 CARLING AVE. Ottawa ON	WWIS
Well ID:	7225577			Data Entry Status:	
Construction Date:				Data Src:	
Primary Water Use:	Monitoring and Test Hole			Date Received:	8/13/2014

Map Key	Number of Records	Direction/ Distance (m)	Elev/Diff (m)	Site	DB
<b>Sec. Water Use:</b>	0			<b>Selected Flag:</b>	Yes
<b>Final Well Status:</b>	Monitoring and Test Hole			<b>Abandonment Rec:</b>	
<b>Water Type:</b>				<b>Contractor:</b>	7241
<b>Casing Material:</b>				<b>Form Version:</b>	7
<b>Audit No:</b>	Z188214			<b>Owner:</b>	
<b>Tag:</b>	A164421			<b>Street Name:</b>	1599 CARLING AVE.
<b>Construction Method:</b>				<b>County:</b>	OTTAWA
<b>Elevation (m):</b>				<b>Municipality:</b>	NEPEAN TOWNSHIP
<b>Elevation Reliability:</b>				<b>Site Info:</b>	
<b>Depth to Bedrock:</b>				<b>Lot:</b>	
<b>Well Depth:</b>				<b>Concession:</b>	
<b>Overburden/Bedrock:</b>				<b>Concession Name:</b>	
<b>Pump Rate:</b>				<b>Easting NAD83:</b>	
<b>Static Water Level:</b>				<b>Northing NAD83:</b>	
<b>Flowing (Y/N):</b>				<b>Zone:</b>	
<b>Flow Rate:</b>				<b>UTM Reliability:</b>	
<b>Clear/Cloudy:</b>					

PDF URL (Map):

#### Bore Hole Information

<b>Bore Hole ID:</b>	1005076649	<b>Elevation:</b>	76.530662
<b>DP2BR:</b>		<b>Elevrc:</b>	
<b>Spatial Status:</b>		<b>Zone:</b>	18
<b>Code OB:</b>		<b>East83:</b>	441548
<b>Code OB Desc:</b>		<b>North83:</b>	5025555
<b>Open Hole:</b>		<b>Org CS:</b>	UTM83
<b>Cluster Kind:</b>		<b>UTMRC:</b>	4
<b>Date Completed:</b>	6/20/2014	<b>UTMRC Desc:</b>	margin of error : 30 m - 100 m
<b>Remarks:</b>		<b>Location Method:</b>	wwr
<b>Elevrc Desc:</b>			
<b>Location Source Date:</b>			
<b>Improvement Location Source:</b>			
<b>Improvement Location Method:</b>			
<b>Source Revision Comment:</b>			
<b>Supplier Comment:</b>			

#### Overburden and Bedrock

##### Materials Interval

<b>Formation ID:</b>	1005278930
<b>Layer:</b>	2
<b>Color:</b>	6
<b>General Color:</b>	BROWN
<b>Mat1:</b>	28
<b>Most Common Material:</b>	SAND
<b>Mat2:</b>	11
<b>Mat2 Desc:</b>	GRAVEL
<b>Mat3:</b>	85
<b>Mat3 Desc:</b>	SOFT
<b>Formation Top Depth:</b>	.31
<b>Formation End Depth:</b>	1.52
<b>Formation End Depth UOM:</b>	m

#### Overburden and Bedrock

##### Materials Interval

<b>Formation ID:</b>	1005278929
<b>Layer:</b>	1
<b>Color:</b>	2
<b>General Color:</b>	GREY
<b>Mat1:</b>	11

<b>Map Key</b>	<b>Number of Records</b>	<b>Direction/ Distance (m)</b>	<b>Elev/Diff (m)</b>	<b>Site</b>	<b>DB</b>
<b>Most Common Material:</b>		GRAVEL			
<b>Mat2:</b>					
<b>Mat2 Desc:</b>					
<b>Mat3:</b>		77			
<b>Mat3 Desc:</b>		LOOSE			
<b>Formation Top Depth:</b>		0			
<b>Formation End Depth:</b>		.31			
<b>Formation End Depth UOM:</b>		m			
<b><u>Overburden and Bedrock Materials Interval</u></b>					
<b>Formation ID:</b>		1005278931			
<b>Layer:</b>		3			
<b>Color:</b>		2			
<b>General Color:</b>		GREY			
<b>Mat1:</b>		15			
<b>Most Common Material:</b>		LIMESTONE			
<b>Mat2:</b>					
<b>Mat2 Desc:</b>					
<b>Mat3:</b>		85			
<b>Mat3 Desc:</b>		SOFT			
<b>Formation Top Depth:</b>		1.52			
<b>Formation End Depth:</b>		5.18			
<b>Formation End Depth UOM:</b>		m			
<b><u>Annular Space/Abandonment Sealing Record</u></b>					
<b>Plug ID:</b>		1005278942			
<b>Layer:</b>		3			
<b>Plug From:</b>		3.35			
<b>Plug To:</b>		5.18			
<b>Plug Depth UOM:</b>		m			
<b><u>Annular Space/Abandonment Sealing Record</u></b>					
<b>Plug ID:</b>		1005278940			
<b>Layer:</b>		1			
<b>Plug From:</b>		0			
<b>Plug To:</b>		0.31			
<b>Plug Depth UOM:</b>		m			
<b><u>Annular Space/Abandonment Sealing Record</u></b>					
<b>Plug ID:</b>		1005278941			
<b>Layer:</b>		2			
<b>Plug From:</b>		0.31			
<b>Plug To:</b>		3.35			
<b>Plug Depth UOM:</b>		m			
<b><u>Method of Construction &amp; Well Use</u></b>					
<b>Method Construction ID:</b>		1005278939			
<b>Method Construction Code:</b>		5			
<b>Method Construction:</b>		Air Percussion			
<b>Other Method Construction:</b>					



<b>Map Key</b>	<b>Number of Records</b>	<b>Direction/ Distance (m)</b>	<b>Elev/Diff (m)</b>	<b>Site</b>	<b>DB</b>
<b><u>Pipe Information</u></b>					
<b>Pipe ID:</b>		1005278928			
<b>Casing No:</b>		0			
<b>Comment:</b>					
<b>Alt Name:</b>					
<b><u>Construction Record - Casing</u></b>					
<b>Casing ID:</b>		1005278935			
<b>Layer:</b>		1			
<b>Material:</b>		5			
<b>Open Hole or Material:</b>		PLASTIC			
<b>Depth From:</b>		0			
<b>Depth To:</b>		3.66			
<b>Casing Diameter:</b>		5.2			
<b>Casing Diameter UOM:</b>		cm			
<b>Casing Depth UOM:</b>		m			
<b><u>Construction Record - Screen</u></b>					
<b>Screen ID:</b>		1005278936			
<b>Layer:</b>		1			
<b>Slot:</b>		10			
<b>Screen Top Depth:</b>		3.66			
<b>Screen End Depth:</b>		5.18			
<b>Screen Material:</b>		5			
<b>Screen Depth UOM:</b>		m			
<b>Screen Diameter UOM:</b>		cm			
<b>Screen Diameter:</b>		6.03			
<b><u>Water Details</u></b>					
<b>Water ID:</b>		1005278934			
<b>Layer:</b>					
<b>Kind Code:</b>					
<b>Kind:</b>					
<b>Water Found Depth:</b>					
<b>Water Found Depth UOM:</b>		m			
<b><u>Hole Diameter</u></b>					
<b>Hole ID:</b>		1005278932			
<b>Diameter:</b>		11.43			
<b>Depth From:</b>		0			
<b>Depth To:</b>		2.44			
<b>Hole Depth UOM:</b>		m			
<b>Hole Diameter UOM:</b>		cm			
<b><u>Hole Diameter</u></b>					
<b>Hole ID:</b>		1005278933			
<b>Diameter:</b>		7.62			
<b>Depth From:</b>		2.44			
<b>Depth To:</b>		5.18			
<b>Hole Depth UOM:</b>		m			
<b>Hole Diameter UOM:</b>		cm			
<b>73</b>	<b>1 of 1</b>	<b>ENE/112.3</b>	<b>77.9 / 0.00</b>	<b>1599 CARLING AVE. Ottawa ON</b>	<b>WWIS</b>

Map Key	Number of Records	Direction/ Distance (m)	Elev/Diff (m)	Site	DB
<b>Well ID:</b>	7225494			<b>Data Entry Status:</b>	
<b>Construction Date:</b>				<b>Data Src:</b>	
<b>Primary Water Use:</b>	Monitoring and Test Hole			<b>Date Received:</b>	8/13/2014
<b>Sec. Water Use:</b>	0			<b>Selected Flag:</b>	Yes
<b>Final Well Status:</b>	Monitoring and Test Hole			<b>Abandonment Rec:</b>	
<b>Water Type:</b>				<b>Contractor:</b>	7241
<b>Casing Material:</b>				<b>Form Version:</b>	7
<b>Audit No:</b>	Z187699			<b>Owner:</b>	
<b>Tag:</b>	A164368			<b>Street Name:</b>	1599 CARLING AVE.
<b>Construction Method:</b>				<b>County:</b>	OTTAWA
<b>Elevation (m):</b>				<b>Municipality:</b>	NEPEAN TOWNSHIP
<b>Elevation Reliability:</b>				<b>Site Info:</b>	
<b>Depth to Bedrock:</b>				<b>Lot:</b>	
<b>Well Depth:</b>				<b>Concession:</b>	
<b>Overburden/Bedrock:</b>				<b>Concession Name:</b>	
<b>Pump Rate:</b>				<b>Easting NAD83:</b>	
<b>Static Water Level:</b>				<b>Northing NAD83:</b>	
<b>Flowing (Y/N):</b>				<b>Zone:</b>	
<b>Flow Rate:</b>				<b>UTM Reliability:</b>	
<b>Clear/Cloudy:</b>					

PDF URL (Map):

#### Bore Hole Information

<b>Bore Hole ID:</b>	1005075737	<b>Elevation:</b>	76.539688
<b>DP2BR:</b>		<b>Elevrc:</b>	
<b>Spatial Status:</b>		<b>Zone:</b>	18
<b>Code OB:</b>		<b>East83:</b>	441549
<b>Code OB Desc:</b>		<b>North83:</b>	5025555
<b>Open Hole:</b>		<b>Org CS:</b>	UTM83
<b>Cluster Kind:</b>		<b>UTMRC:</b>	4
<b>Date Completed:</b>	6/24/2014	<b>UTMRC Desc:</b>	margin of error : 30 m - 100 m
<b>Remarks:</b>		<b>Location Method:</b>	wwr
<b>Elevrc Desc:</b>			
<b>Location Source Date:</b>			
<b>Improvement Location Source:</b>			
<b>Improvement Location Method:</b>			
<b>Source Revision Comment:</b>			
<b>Supplier Comment:</b>			

#### Overburden and Bedrock

##### Materials Interval

<b>Formation ID:</b>	1005274868
<b>Layer:</b>	1
<b>Color:</b>	2
<b>General Color:</b>	GREY
<b>Mat1:</b>	11
<b>Most Common Material:</b>	GRAVEL
<b>Mat2:</b>	
<b>Mat2 Desc:</b>	
<b>Mat3:</b>	77
<b>Mat3 Desc:</b>	LOOSE
<b>Formation Top Depth:</b>	0
<b>Formation End Depth:</b>	.31
<b>Formation End Depth UOM:</b>	m

#### Overburden and Bedrock

##### Materials Interval

<b>Formation ID:</b>	1005274870
<b>Layer:</b>	3

<b>Map Key</b>	<b>Number of Records</b>	<b>Direction/ Distance (m)</b>	<b>Elev/Diff (m)</b>	<b>Site</b>	<b>DB</b>
<b>Color:</b>		2			
<b>General Color:</b>		GREY			
<b>Mat1:</b>		15			
<b>Most Common Material:</b>		LIMESTONE			
<b>Mat2:</b>					
<b>Mat2 Desc:</b>					
<b>Mat3:</b>		74			
<b>Mat3 Desc:</b>		LAYERED			
<b>Formation Top Depth:</b>		1.52			
<b>Formation End Depth:</b>		5.18			
<b>Formation End Depth UOM:</b>		m			
<b><u>Overburden and Bedrock</u></b>					
<b><u>Materials Interval</u></b>					
<b>Formation ID:</b>		1005274869			
<b>Layer:</b>		2			
<b>Color:</b>		6			
<b>General Color:</b>		BROWN			
<b>Mat1:</b>		28			
<b>Most Common Material:</b>		SAND			
<b>Mat2:</b>		11			
<b>Mat2 Desc:</b>		GRAVEL			
<b>Mat3:</b>		77			
<b>Mat3 Desc:</b>		LOOSE			
<b>Formation Top Depth:</b>		.31			
<b>Formation End Depth:</b>		1.52			
<b>Formation End Depth UOM:</b>		m			
<b><u>Annular Space/Abandonment</u></b>					
<b><u>Sealing Record</u></b>					
<b>Plug ID:</b>		1005274882			
<b>Layer:</b>		3			
<b>Plug From:</b>		1.83			
<b>Plug To:</b>		5.18			
<b>Plug Depth UOM:</b>		m			
<b><u>Annular Space/Abandonment</u></b>					
<b><u>Sealing Record</u></b>					
<b>Plug ID:</b>		1005274881			
<b>Layer:</b>		2			
<b>Plug From:</b>		0.31			
<b>Plug To:</b>		1.83			
<b>Plug Depth UOM:</b>		m			
<b><u>Annular Space/Abandonment</u></b>					
<b><u>Sealing Record</u></b>					
<b>Plug ID:</b>		1005274880			
<b>Layer:</b>		1			
<b>Plug From:</b>		0			
<b>Plug To:</b>		0.31			
<b>Plug Depth UOM:</b>		m			
<b><u>Method of Construction &amp; Well</u></b>					
<b><u>Use</u></b>					
<b>Method Construction ID:</b>		1005274879			
<b>Method Construction Code:</b>		D			
<b>Method Construction:</b>		Direct Push			

<b>Map Key</b>	<b>Number of Records</b>	<b>Direction/ Distance (m)</b>	<b>Elev/Diff (m)</b>	<b>Site</b>	<b>DB</b>
<b>Other Method Construction:</b>					
<b><u>Pipe Information</u></b>					
<b>Pipe ID:</b>			1005274867		
<b>Casing No:</b>			0		
<b>Comment:</b>					
<b>Alt Name:</b>					
<b><u>Construction Record - Casing</u></b>					
<b>Casing ID:</b>			1005274875		
<b>Layer:</b>			2		
<b>Material:</b>					
<b>Open Hole or Material:</b>					
<b>Depth From:</b>					
<b>Depth To:</b>					
<b>Casing Diameter:</b>					
<b>Casing Diameter UOM:</b>			cm		
<b>Casing Depth UOM:</b>			m		
<b><u>Construction Record - Casing</u></b>					
<b>Casing ID:</b>			1005274874		
<b>Layer:</b>			1		
<b>Material:</b>			5		
<b>Open Hole or Material:</b>			PLASTIC		
<b>Depth From:</b>			0		
<b>Depth To:</b>			7.65		
<b>Casing Diameter:</b>			5.2		
<b>Casing Diameter UOM:</b>			cm		
<b>Casing Depth UOM:</b>			m		
<b><u>Construction Record - Screen</u></b>					
<b>Screen ID:</b>			1005274876		
<b>Layer:</b>			1		
<b>Slot:</b>			10		
<b>Screen Top Depth:</b>			3.65		
<b>Screen End Depth:</b>			5.18		
<b>Screen Material:</b>			5		
<b>Screen Depth UOM:</b>			m		
<b>Screen Diameter UOM:</b>			cm		
<b>Screen Diameter:</b>			6.03		
<b><u>Water Details</u></b>					
<b>Water ID:</b>			1005274873		
<b>Layer:</b>					
<b>Kind Code:</b>					
<b>Kind:</b>					
<b>Water Found Depth:</b>					
<b>Water Found Depth UOM:</b>			m		
<b><u>Hole Diameter</u></b>					
<b>Hole ID:</b>			1005274871		
<b>Diameter:</b>			11.43		
<b>Depth From:</b>			0		
<b>Depth To:</b>			2.13		
<b>Hole Depth UOM:</b>			m		

Map Key	Number of Records	Direction/ Distance (m)	Elev/Diff (m)	Site	DB
<b>Hole Diameter UOM:</b>		cm			
<b><u>Hole Diameter</u></b>					
<b>Hole ID:</b>	1005274872				
<b>Diameter:</b>	7.62				
<b>Depth From:</b>	2.13				
<b>Depth To:</b>	5.18				
<b>Hole Depth UOM:</b>	m				
<b>Hole Diameter UOM:</b>	cm				

<a href="#">74</a>	1 of 1	NE/113.6	77.9 / 0.00	727 Churchill Ave N Ottawa ON K1Z5G7	EHS
<b>Order No:</b>	20130611029		<b>Nearest Intersection:</b>		
<b>Status:</b>	C		<b>Municipality:</b>		
<b>Report Type:</b>	Custom Report		<b>Client Prov/State:</b> ON		
<b>Report Date:</b>	18-JUN-13		<b>Search Radius (km):</b> .25		
<b>Date Received:</b>	11-JUN-13		<b>X:</b> -75.746774		
<b>Previous Site Name:</b>			<b>Y:</b> 45.381221		
<b>Lot/Building Size:</b>					
<b>Additional Info Ordered:</b>					

<a href="#">75</a>	1 of 1	ENE/114.4	77.9 / 0.00	1599 CARLING AVE. Ottawa ON	WWIS
<b>Well ID:</b>	7225569		<b>Data Entry Status:</b>		
<b>Construction Date:</b>			<b>Data Src:</b>		
<b>Primary Water Use:</b>	Monitoring and Test Hole		<b>Date Received:</b> 8/13/2014		
<b>Sec. Water Use:</b>	0		<b>Selected Flag:</b> Yes		
<b>Final Well Status:</b>	Monitoring and Test Hole		<b>Abandonment Rec:</b>		
<b>Water Type:</b>			<b>Contractor:</b> 7241		
<b>Casing Material:</b>			<b>Form Version:</b> 7		
<b>Audit No:</b>	Z187703		<b>Owner:</b>		
<b>Tag:</b>	A164372		<b>Street Name:</b> 1599 CARLING AVE.		
<b>Construction Method:</b>			<b>County:</b> OTTAWA		
<b>Elevation (m):</b>			<b>Municipality:</b> NEPEAN TOWNSHIP		
<b>Elevation Reliability:</b>			<b>Site Info:</b>		
<b>Depth to Bedrock:</b>			<b>Lot:</b>		
<b>Well Depth:</b>			<b>Concession:</b>		
<b>Overburden/Bedrock:</b>			<b>Concession Name:</b>		
<b>Pump Rate:</b>			<b>Easting NAD83:</b>		
<b>Static Water Level:</b>			<b>Northing NAD83:</b>		
<b>Flowing (Y/N):</b>			<b>Zone:</b>		
<b>Flow Rate:</b>			<b>UTM Reliability:</b>		
<b>Clear/Cloudy:</b>					

PDF URL (Map):

**Bore Hole Information**

<b>Bore Hole ID:</b>	1005076611	<b>Elevation:</b>	77.035751
<b>DP2BR:</b>		<b>Elevrc:</b>	
<b>Spatial Status:</b>		<b>Zone:</b>	18
<b>Code OB:</b>		<b>East83:</b>	441562
<b>Code OB Desc:</b>		<b>North83:</b>	5025539
<b>Open Hole:</b>		<b>Org CS:</b>	UTM83
<b>Cluster Kind:</b>		<b>UTMRC:</b>	4
<b>Date Completed:</b>	6/24/2014	<b>UTMRC Desc:</b>	margin of error : 30 m - 100 m
<b>Remarks:</b>		<b>Location Method:</b>	wwr
<b>Elevrc Desc:</b>			
<b>Location Source Date:</b>			

<b>Map Key</b>	<b>Number of Records</b>	<b>Direction/ Distance (m)</b>	<b>Elev/Diff (m)</b>	<b>Site</b>	<b>DB</b>
<b>Improvement Location Source:</b>					
<b>Improvement Location Method:</b>					
<b>Source Revision Comment:</b>					
<b>Supplier Comment:</b>					
<b><u>Overburden and Bedrock</u></b>					
<b><u>Materials Interval</u></b>					
<b>Formation ID:</b>		1005278760			
<b>Layer:</b>		2			
<b>Color:</b>		6			
<b>General Color:</b>		BROWN			
<b>Mat1:</b>		28			
<b>Most Common Material:</b>		SAND			
<b>Mat2:</b>		11			
<b>Mat2 Desc:</b>		GRAVEL			
<b>Mat3:</b>		77			
<b>Mat3 Desc:</b>		LOOSE			
<b>Formation Top Depth:</b>		.31			
<b>Formation End Depth:</b>		1.52			
<b>Formation End Depth UOM:</b>		m			
<b><u>Overburden and Bedrock</u></b>					
<b><u>Materials Interval</u></b>					
<b>Formation ID:</b>		1005278759			
<b>Layer:</b>		1			
<b>Color:</b>		2			
<b>General Color:</b>		GREY			
<b>Mat1:</b>		11			
<b>Most Common Material:</b>		GRAVEL			
<b>Mat2:</b>					
<b>Mat2 Desc:</b>					
<b>Mat3:</b>		77			
<b>Mat3 Desc:</b>		LOOSE			
<b>Formation Top Depth:</b>		0			
<b>Formation End Depth:</b>		.31			
<b>Formation End Depth UOM:</b>		m			
<b><u>Overburden and Bedrock</u></b>					
<b><u>Materials Interval</u></b>					
<b>Formation ID:</b>		1005278761			
<b>Layer:</b>		3			
<b>Color:</b>		2			
<b>General Color:</b>		GREY			
<b>Mat1:</b>		15			
<b>Most Common Material:</b>		LIMESTONE			
<b>Mat2:</b>					
<b>Mat2 Desc:</b>					
<b>Mat3:</b>		74			
<b>Mat3 Desc:</b>		LAYERED			
<b>Formation Top Depth:</b>		1.52			
<b>Formation End Depth:</b>		5.18			
<b>Formation End Depth UOM:</b>		m			
<b><u>Annular Space/Abandonment</u></b>					
<b><u>Sealing Record</u></b>					
<b>Plug ID:</b>		1005278770			
<b>Layer:</b>		1			
<b>Plug From:</b>		0			

<b>Map Key</b>	<b>Number of Records</b>	<b>Direction/ Distance (m)</b>	<b>Elev/Diff (m)</b>	<b>Site</b>	<b>DB</b>
<b>Plug To:</b>		0.31			
<b>Plug Depth UOM:</b>		m			
<b><u>Annular Space/Abandonment Sealing Record</u></b>					
<b>Plug ID:</b>		1005278771			
<b>Layer:</b>		2			
<b>Plug From:</b>		0.31			
<b>Plug To:</b>		1.83			
<b>Plug Depth UOM:</b>		m			
<b><u>Annular Space/Abandonment Sealing Record</u></b>					
<b>Plug ID:</b>		1005278772			
<b>Layer:</b>		3			
<b>Plug From:</b>		1.83			
<b>Plug To:</b>		5.18			
<b>Plug Depth UOM:</b>		m			
<b><u>Method of Construction &amp; Well Use</u></b>					
<b>Method Construction ID:</b>		1005278769			
<b>Method Construction Code:</b>		5			
<b>Method Construction:</b>		Air Percussion			
<b>Other Method Construction:</b>		DIRECT PUSH			
<b><u>Pipe Information</u></b>					
<b>Pipe ID:</b>		1005278758			
<b>Casing No:</b>		0			
<b>Comment:</b>					
<b>Alt Name:</b>					
<b><u>Construction Record - Casing</u></b>					
<b>Casing ID:</b>		1005278765			
<b>Layer:</b>		1			
<b>Material:</b>		5			
<b>Open Hole or Material:</b>		PLASTIC			
<b>Depth From:</b>		0			
<b>Depth To:</b>		3.65			
<b>Casing Diameter:</b>		5.2			
<b>Casing Diameter UOM:</b>		cm			
<b>Casing Depth UOM:</b>		m			
<b><u>Construction Record - Screen</u></b>					
<b>Screen ID:</b>		1005278766			
<b>Layer:</b>		1			
<b>Slot:</b>		10			
<b>Screen Top Depth:</b>		3.65			
<b>Screen End Depth:</b>		5.18			
<b>Screen Material:</b>		5			
<b>Screen Depth UOM:</b>		m			
<b>Screen Diameter UOM:</b>		cm			
<b>Screen Diameter:</b>		6.03			

Map Key	Number of Records	Direction/ Distance (m)	Elev/Diff (m)	Site	DB
<b><u>Water Details</u></b>					
Water ID:		1005278764			
Layer:					
Kind Code:					
Kind:					
Water Found Depth:					
Water Found Depth UOM:		m			
<b><u>Hole Diameter</u></b>					
Hole ID:		1005278762			
Diameter:		11.43			
Depth From:		0			
Depth To:		2.13			
Hole Depth UOM:		m			
Hole Diameter UOM:		cm			
<b><u>Hole Diameter</u></b>					
Hole ID:		1005278763			
Diameter:		7.62			
Depth From:		2.13			
Depth To:		5.18			
Hole Depth UOM:		m			
Hole Diameter UOM:		cm			
<b><u>76</u></b>	1 of 1	<b>WSW/114.7</b>	<b>77.8 / -0.04</b>	<b>1657 - 1673 Carling Avenue Ottawa ON K2A 1C4</b>	<b>EHS</b>
Order No:	20061005010			Nearest Intersection:	
Status:	C			Municipality:	
Report Type:	Custom Report			Client Prov/State:	ON
Report Date:	10/17/2006			Search Radius (km):	0.25
Date Received:	10/5/2006			X:	-75.749233
Previous Site Name:				Y:	45.379926
Lot/Building Size:					
Additional Info Ordered:	Fire Insur. Maps And /or Site Plans				
<b><u>77</u></b>	1 of 2	<b>W/115.0</b>	<b>77.9 / -0.02</b>	<b>OTTAWA CITY - GREENWOOD AVENUE MELBOURNE AVE./TILBURY AVE. OTTAWA CITY ON</b>	<b>CA</b>
Certificate #:	3-0775-91-				
Application Year:	91				
Issue Date:	6/11/1991				
Approval Type:	Municipal sewage				
Status:	Approved				
Application Type:					
Client Name:					
Client Address:					
Client City:					
Client Postal Code:					
Project Description:					
Contaminants:					
Emission Control:					
<b><u>77</u></b>	2 of 2	<b>W/115.0</b>	<b>77.9 / -0.02</b>	<b>R.M. OF OTTAWA-CARLETON - GREENWOOD AVE. MELBOURNE AVE./TILLBURY AVE.</b>	<b>CA</b>



Map Key	Number of Records	Direction/ Distance (m)	Elev/Diff (m)	Site	DB
---------	-------------------	----------------------------	------------------	------	----

OTTAWA CITY ON

**Certificate #:** 7-0625-91-  
**Application Year:** 91  
**Issue Date:** 6/11/1991  
**Approval Type:** Municipal water  
**Status:** Approved  
**Application Type:**  
**Client Name:**  
**Client Address:**  
**Client City:**  
**Client Postal Code:**  
**Project Description:**  
**Contaminants:**  
**Emission Control:**

<a href="#">78</a>	1 of 1	ENE/118.2	77.9 / 0.00	1575 CARLING AVENUE Ottawa ON	WWIS
--------------------	--------	-----------	-------------	----------------------------------	------

**Well ID:** 7269115  
**Construction Date:**  
**Primary Water Use:** Monitoring and Test Hole  
**Sec. Water Use:** 0  
**Final Well Status:** Monitoring and Test Hole  
**Water Type:**  
**Casing Material:**  
**Audit No:** Z229780  
**Tag:** A190904  
**Construction Method:**  
**Elevation (m):**  
**Elevation Reliability:**  
**Depth to Bedrock:**  
**Well Depth:**  
**Overburden/Bedrock:**  
**Pump Rate:**  
**Static Water Level:**  
**Flowing (Y/N):**  
**Flow Rate:**  
**Clear/Cloudy:**

**Data Entry Status:**  
**Data Src:**  
**Date Received:** 8/17/2016  
**Selected Flag:** Yes  
**Abandonment Rec:**  
**Contractor:** 7241  
**Form Version:** 7  
**Owner:**  
**Street Name:** 1575 CARLING AVENUE  
**County:** OTTAWA  
**Municipality:** NEPEAN TOWNSHIP  
**Site Info:**  
**Lot:**  
**Concession:**  
**Concession Name:**  
**Easting NAD83:**  
**Northing NAD83:**  
**Zone:**  
**UTM Reliability:**

**PDF URL (Map):**

**Bore Hole Information**

**Bore Hole ID:** 1006218791  
**DP2BR:**  
**Spatial Status:**  
**Code OB:**  
**Code OB Desc:**  
**Open Hole:**  
**Cluster Kind:**  
**Date Completed:** 7/6/2016  
**Remarks:**  
**Elevrc Desc:**  
**Location Source Date:**  
**Improvement Location Source:**  
**Improvement Location Method:**  
**Source Revision Comment:**  
**Supplier Comment:**

**Elevation:** 76.486564  
**Elevrc:**  
**Zone:** 18  
**East83:** 441550  
**North83:** 5025563  
**Org CS:** UTM83  
**UTMRC:** 4  
**UTMRC Desc:** margin of error : 30 m - 100 m  
**Location Method:** wwr

**Overburden and Bedrock**  
**Materials Interval**

<b>Map Key</b>	<b>Number of Records</b>	<b>Direction/ Distance (m)</b>	<b>Elev/Diff (m)</b>	<b>Site</b>	<b>DB</b>
<b>Formation ID:</b>		1006227761			
<b>Layer:</b>		2			
<b>Color:</b>		6			
<b>General Color:</b>		BROWN			
<b>Mat1:</b>		28			
<b>Most Common Material:</b>		SAND			
<b>Mat2:</b>		11			
<b>Mat2 Desc:</b>		GRAVEL			
<b>Mat3:</b>		73			
<b>Mat3 Desc:</b>		HARD			
<b>Formation Top Depth:</b>		.31			
<b>Formation End Depth:</b>		1.21			
<b>Formation End Depth UOM:</b>		m			
<b><u>Overburden and Bedrock Materials Interval</u></b>					
<b>Formation ID:</b>		1006227762			
<b>Layer:</b>		3			
<b>Color:</b>		2			
<b>General Color:</b>		GREY			
<b>Mat1:</b>		15			
<b>Most Common Material:</b>		LIMESTONE			
<b>Mat2:</b>					
<b>Mat2 Desc:</b>					
<b>Mat3:</b>		73			
<b>Mat3 Desc:</b>		HARD			
<b>Formation Top Depth:</b>		1.21			
<b>Formation End Depth:</b>		20.8			
<b>Formation End Depth UOM:</b>		m			
<b><u>Overburden and Bedrock Materials Interval</u></b>					
<b>Formation ID:</b>		1006227760			
<b>Layer:</b>		1			
<b>Color:</b>		8			
<b>General Color:</b>		BLACK			
<b>Mat1:</b>		11			
<b>Most Common Material:</b>		GRAVEL			
<b>Mat2:</b>					
<b>Mat2 Desc:</b>					
<b>Mat3:</b>		73			
<b>Mat3 Desc:</b>		HARD			
<b>Formation Top Depth:</b>		0			
<b>Formation End Depth:</b>		.31			
<b>Formation End Depth UOM:</b>		m			
<b><u>Annular Space/Abandonment Sealing Record</u></b>					
<b>Plug ID:</b>		1006227771			
<b>Layer:</b>		1			
<b>Plug From:</b>		0			
<b>Plug To:</b>		0.21			
<b>Plug Depth UOM:</b>		m			
<b><u>Annular Space/Abandonment Sealing Record</u></b>					
<b>Plug ID:</b>		1006227772			

<i>Map Key</i>	<i>Number of Records</i>	<i>Direction/ Distance (m)</i>	<i>Elev/Diff (m)</i>	<i>Site</i>	<i>DB</i>
<i>Layer:</i>		2			
<i>Plug From:</i>		0.31			
<i>Plug To:</i>		18.98			
<i>Plug Depth UOM:</i>		m			
<b><u>Annular Space/Abandonment Sealing Record</u></b>					
<i>Plug ID:</i>		1006227773			
<i>Layer:</i>		3			
<i>Plug From:</i>		18.96			
<i>Plug To:</i>		20.8			
<i>Plug Depth UOM:</i>		m			
<b><u>Method of Construction &amp; Well Use</u></b>					
<i>Method Construction ID:</i>		1006227770			
<i>Method Construction Code:</i>		5			
<i>Method Construction:</i>		Air Percussion			
<i>Other Method Construction:</i>					
<b><u>Pipe Information</u></b>					
<i>Pipe ID:</i>		1006227759			
<i>Casing No:</i>		0			
<i>Comment:</i>					
<i>Alt Name:</i>					
<b><u>Construction Record - Casing</u></b>					
<i>Casing ID:</i>		1006227766			
<i>Layer:</i>		1			
<i>Material:</i>		5			
<i>Open Hole or Material:</i>		PLASTIC			
<i>Depth From:</i>		0			
<i>Depth To:</i>		19.28			
<i>Casing Diameter:</i>		5.2			
<i>Casing Diameter UOM:</i>		cm			
<i>Casing Depth UOM:</i>		m			
<b><u>Construction Record - Screen</u></b>					
<i>Screen ID:</i>		1006227767			
<i>Layer:</i>		1			
<i>Slot:</i>		10			
<i>Screen Top Depth:</i>		19.28			
<i>Screen End Depth:</i>		20.8			
<i>Screen Material:</i>		5			
<i>Screen Depth UOM:</i>		m			
<i>Screen Diameter UOM:</i>		cm			
<i>Screen Diameter:</i>		6.03			
<b><u>Water Details</u></b>					
<i>Water ID:</i>		1006227765			
<i>Layer:</i>					
<i>Kind Code:</i>					
<i>Kind:</i>					
<i>Water Found Depth:</i>					
<i>Water Found Depth UOM:</i>		m			

Map Key	Number of Records	Direction/ Distance (m)	Elev/Diff (m)	Site	DB
---------	-------------------	----------------------------	------------------	------	----

**Hole Diameter**

Hole ID: 1006227763  
Diameter: 11.4  
Depth From: 0  
Depth To: 1.21  
Hole Depth UOM: m  
Hole Diameter UOM: cm

**Hole Diameter**

Hole ID: 1006227764  
Diameter: 7.8  
Depth From: 1.2  
Depth To: 20.8  
Hole Depth UOM: m  
Hole Diameter UOM: cm

<a href="#">79</a>	1 of 1	ENE/118.5	77.9 / 0.00	1575 CARLING AVENUE Ottawa ON	WWIS
--------------------	--------	-----------	-------------	----------------------------------	------

<p><b>Well ID:</b> 7269118  <b>Construction Date:</b>  <b>Primary Water Use:</b> Monitoring and Test Hole  <b>Sec. Water Use:</b> 0  <b>Final Well Status:</b> Monitoring and Test Hole  <b>Water Type:</b>  <b>Casing Material:</b>  <b>Audit No:</b> Z229784  <b>Tag:</b> A190920  <b>Construction Method:</b>  <b>Elevation (m):</b>  <b>Elevation Reliability:</b>  <b>Depth to Bedrock:</b>  <b>Well Depth:</b>  <b>Overburden/Bedrock:</b>  <b>Pump Rate:</b>  <b>Static Water Level:</b>  <b>Flowing (Y/N):</b>  <b>Flow Rate:</b>  <b>Clear/Cloudy:</b></p>	<p><b>Data Entry Status:</b>  <b>Data Src:</b>  <b>Date Received:</b> 8/17/2016  <b>Selected Flag:</b> Yes  <b>Abandonment Rec:</b>  <b>Contractor:</b> 7241  <b>Form Version:</b> 7  <b>Owner:</b>  <b>Street Name:</b> 1575 CARLING AVENUE  <b>County:</b> OTTAWA  <b>Municipality:</b> NEPEAN TOWNSHIP  <b>Site Info:</b>  <b>Lot:</b>  <b>Concession:</b>  <b>Concession Name:</b>  <b>Easting NAD83:</b>  <b>Northing NAD83:</b>  <b>Zone:</b>  <b>UTM Reliability:</b></p>
---	--

PDF URL (Map):

**Bore Hole Information**

<p><b>Bore Hole ID:</b> 1006218800  <b>DP2BR:</b>  <b>Spatial Status:</b>  <b>Code OB:</b>  <b>Code OB Desc:</b>  <b>Open Hole:</b>  <b>Cluster Kind:</b>  <b>Date Completed:</b> 7/6/2016  <b>Remarks:</b>  <b>Elevrc Desc:</b>  <b>Location Source Date:</b>  <b>Improvement Location Source:</b>  <b>Improvement Location Method:</b>  <b>Source Revision Comment:</b>  <b>Supplier Comment:</b></p>	<p><b>Elevation:</b> 76.524337  <b>Elevrc:</b>  <b>Zone:</b> 18  <b>East83:</b> 441553  <b>North83:</b> 5025560  <b>Org CS:</b> UTM83  <b>UTMRC:</b> 4  <b>UTMRC Desc:</b> margin of error : 30 m - 100 m  <b>Location Method:</b> wwr</p>
---	--

<b>Map Key</b>	<b>Number of Records</b>	<b>Direction/ Distance (m)</b>	<b>Elev/Diff (m)</b>	<b>Site</b>	<b>DB</b>
<b><u>Overburden and Bedrock Materials Interval</u></b>					
<b>Formation ID:</b>		1006227908			
<b>Layer:</b>		1			
<b>Color:</b>		8			
<b>General Color:</b>		BLACK			
<b>Mat1:</b>		11			
<b>Most Common Material:</b>		GRAVEL			
<b>Mat2:</b>					
<b>Mat2 Desc:</b>					
<b>Mat3:</b>		73			
<b>Mat3 Desc:</b>		HARD			
<b>Formation Top Depth:</b>		0			
<b>Formation End Depth:</b>		.31			
<b>Formation End Depth UOM:</b>		m			
<b><u>Overburden and Bedrock Materials Interval</u></b>					
<b>Formation ID:</b>		1006227909			
<b>Layer:</b>		2			
<b>Color:</b>		6			
<b>General Color:</b>		BROWN			
<b>Mat1:</b>		28			
<b>Most Common Material:</b>		SAND			
<b>Mat2:</b>		11			
<b>Mat2 Desc:</b>		GRAVEL			
<b>Mat3:</b>		85			
<b>Mat3 Desc:</b>		SOFT			
<b>Formation Top Depth:</b>		.31			
<b>Formation End Depth:</b>		2.13			
<b>Formation End Depth UOM:</b>		m			
<b><u>Overburden and Bedrock Materials Interval</u></b>					
<b>Formation ID:</b>		1006227910			
<b>Layer:</b>		3			
<b>Color:</b>		2			
<b>General Color:</b>		GREY			
<b>Mat1:</b>		15			
<b>Most Common Material:</b>		LIMESTONE			
<b>Mat2:</b>					
<b>Mat2 Desc:</b>					
<b>Mat3:</b>		73			
<b>Mat3 Desc:</b>		HARD			
<b>Formation Top Depth:</b>		2.13			
<b>Formation End Depth:</b>		13.86			
<b>Formation End Depth UOM:</b>		m			
<b><u>Annular Space/Abandonment Sealing Record</u></b>					
<b>Plug ID:</b>		1006227921			
<b>Layer:</b>		3			
<b>Plug From:</b>		12.04			
<b>Plug To:</b>		13.86			
<b>Plug Depth UOM:</b>		m			
<b><u>Annular Space/Abandonment</u></b>					

<b>Map Key</b>	<b>Number of Records</b>	<b>Direction/ Distance (m)</b>	<b>Elev/Diff (m)</b>	<b>Site</b>	<b>DB</b>
<b><u>Sealing Record</u></b>					
<b>Plug ID:</b>		1006227920			
<b>Layer:</b>		2			
<b>Plug From:</b>		0.31			
<b>Plug To:</b>		12.04			
<b>Plug Depth UOM:</b>		m			
<b><u>Annular Space/Abandonment</u></b>					
<b><u>Sealing Record</u></b>					
<b>Plug ID:</b>		1006227919			
<b>Layer:</b>		1			
<b>Plug From:</b>		0			
<b>Plug To:</b>		0.31			
<b>Plug Depth UOM:</b>		m			
<b><u>Method of Construction &amp; Well Use</u></b>					
<b>Method Construction ID:</b>		1006227918			
<b>Method Construction Code:</b>		5			
<b>Method Construction:</b>		Air Percussion			
<b>Other Method Construction:</b>					
<b><u>Pipe Information</u></b>					
<b>Pipe ID:</b>		1006227907			
<b>Casing No:</b>		0			
<b>Comment:</b>					
<b>Alt Name:</b>					
<b><u>Construction Record - Casing</u></b>					
<b>Casing ID:</b>		1006227914			
<b>Layer:</b>		1			
<b>Material:</b>		5			
<b>Open Hole or Material:</b>		PLASTIC			
<b>Depth From:</b>		0			
<b>Depth To:</b>		12.34			
<b>Casing Diameter:</b>		5.2			
<b>Casing Diameter UOM:</b>		cm			
<b>Casing Depth UOM:</b>		m			
<b><u>Construction Record - Screen</u></b>					
<b>Screen ID:</b>		1006227915			
<b>Layer:</b>		1			
<b>Slot:</b>		10			
<b>Screen Top Depth:</b>		12.34			
<b>Screen End Depth:</b>		13.86			
<b>Screen Material:</b>		5			
<b>Screen Depth UOM:</b>		m			
<b>Screen Diameter UOM:</b>		cm			
<b>Screen Diameter:</b>		6.03			
<b><u>Water Details</u></b>					
<b>Water ID:</b>		1006227913			
<b>Layer:</b>					
<b>Kind Code:</b>					

Map Key	Number of Records	Direction/ Distance (m)	Elev/Diff (m)	Site	DB
<b>Kind:</b>					
<b>Water Found Depth:</b>					
<b>Water Found Depth UOM:</b> m					
<b><u>Hole Diameter</u></b>					
<b>Hole ID:</b> 1006227911					
<b>Diameter:</b> 11.4					
<b>Depth From:</b> 0					
<b>Depth To:</b> 2.13					
<b>Hole Depth UOM:</b> m					
<b>Hole Diameter UOM:</b> cm					
<b><u>Hole Diameter</u></b>					
<b>Hole ID:</b> 1006227912					
<b>Diameter:</b> 7.8					
<b>Depth From:</b> 2.13					
<b>Depth To:</b> 13.86					
<b>Hole Depth UOM:</b> m					
<b>Hole Diameter UOM:</b> cm					

<a href="#">80</a>	1 of 1	<b>ENE/118.7</b>	<b>77.9 / 0.00</b>	<b>1599 CARLING AVE. OTTAWA ON</b>	<b>WWIS</b>
<b>Well ID:</b> 7243546				<b>Data Entry Status:</b>	
<b>Construction Date:</b>				<b>Data Src:</b>	
<b>Primary Water Use:</b> Monitoring and Test Hole				<b>Date Received:</b> 6/26/2015	
<b>Sec. Water Use:</b> 0				<b>Selected Flag:</b> Yes	
<b>Final Well Status:</b> Test Hole				<b>Abandonment Rec:</b>	
<b>Water Type:</b>				<b>Contractor:</b> 7241	
<b>Casing Material:</b>				<b>Form Version:</b> 7	
<b>Audit No:</b> Z207747				<b>Owner:</b>	
<b>Tag:</b> A178600				<b>Street Name:</b> 1599 CARLING AVE.	
<b>Construction Method:</b>				<b>County:</b> OTTAWA	
<b>Elevation (m):</b>				<b>Municipality:</b> NEPEAN TOWNSHIP	
<b>Elevation Reliability:</b>				<b>Site Info:</b>	
<b>Depth to Bedrock:</b>				<b>Lot:</b>	
<b>Well Depth:</b>				<b>Concession:</b>	
<b>Overburden/Bedrock:</b>				<b>Concession Name:</b>	
<b>Pump Rate:</b>				<b>Easting NAD83:</b>	
<b>Static Water Level:</b>				<b>Northing NAD83:</b>	
<b>Flowing (Y/N):</b>				<b>Zone:</b>	
<b>Flow Rate:</b>				<b>UTM Reliability:</b>	
<b>Clear/Cloudy:</b>					
<b>PDF URL (Map):</b>					
<b><u>Bore Hole Information</u></b>					
<b>Bore Hole ID:</b> 1005441336				<b>Elevation:</b> 76.632865	
<b>DP2BR:</b>				<b>Elevrc:</b>	
<b>Spatial Status:</b>				<b>Zone:</b> 18	
<b>Code OB:</b>				<b>East83:</b> 441557	
<b>Code OB Desc:</b>				<b>North83:</b> 5025555	
<b>Open Hole:</b>				<b>Org CS:</b> UTM83	
<b>Cluster Kind:</b>				<b>UTMRC:</b> 4	
<b>Date Completed:</b> 5/20/2015				<b>UTMRC Desc:</b> margin of error : 30 m - 100 m	
<b>Remarks:</b>				<b>Location Method:</b> wwr	
<b>Elevrc Desc:</b>					
<b>Location Source Date:</b>					
<b>Improvement Location Source:</b>					

Map Key	Number of Records	Direction/ Distance (m)	Elev/Diff (m)	Site	DB
---------	-------------------	----------------------------	------------------	------	----

Improvement Location Method:  
Source Revision Comment:  
Supplier Comment:

**Overburden and Bedrock  
Materials Interval**

Formation ID: 1005616062  
Layer: 2  
Color: 6  
General Color: BROWN  
Mat1: 28  
Most Common Material: SAND  
Mat2: 11  
Mat2 Desc: GRAVEL  
Mat3: 85  
Mat3 Desc: SOFT  
Formation Top Depth: .31  
Formation End Depth: 1.83  
Formation End Depth UOM: m

**Overburden and Bedrock  
Materials Interval**

Formation ID: 1005616063  
Layer: 3  
Color: 2  
General Color: GREY  
Mat1: 17  
Most Common Material: SHALE  
Mat2: 15  
Mat2 Desc: LIMESTONE  
Mat3: 74  
Mat3 Desc: LAYERED  
Formation Top Depth: 1.83  
Formation End Depth: 5.49  
Formation End Depth UOM: m

**Overburden and Bedrock  
Materials Interval**

Formation ID: 1005616061  
Layer: 1  
Color: 2  
General Color: GREY  
Mat1: 11  
Most Common Material: GRAVEL  
Mat2: 77  
Mat2 Desc: LOOSE  
Mat3:  
Mat3 Desc:  
Formation Top Depth: 0  
Formation End Depth: .31  
Formation End Depth UOM: m

**Annular Space/Abandonment  
Sealing Record**

Plug ID: 1005616072  
Layer: 1  
Plug From: 0  
Plug To: 0.31



<b>Map Key</b>	<b>Number of Records</b>	<b>Direction/ Distance (m)</b>	<b>Elev/Diff (m)</b>	<b>Site</b>	<b>DB</b>
<b>Plug Depth UOM:</b>		m			
<b><u>Annular Space/Abandonment Sealing Record</u></b>					
<b>Plug ID:</b>		1005616074			
<b>Layer:</b>		3			
<b>Plug From:</b>		2.3			
<b>Plug To:</b>		5.49			
<b>Plug Depth UOM:</b>		m			
<b><u>Annular Space/Abandonment Sealing Record</u></b>					
<b>Plug ID:</b>		1005616073			
<b>Layer:</b>		2			
<b>Plug From:</b>		0.31			
<b>Plug To:</b>		2.3			
<b>Plug Depth UOM:</b>		m			
<b><u>Method of Construction &amp; Well Use</u></b>					
<b>Method Construction ID:</b>		1005616071			
<b>Method Construction Code:</b>		D			
<b>Method Construction:</b>		Direct Push			
<b>Other Method Construction:</b>					
<b><u>Pipe Information</u></b>					
<b>Pipe ID:</b>		1005616060			
<b>Casing No:</b>		0			
<b>Comment:</b>					
<b>Alt Name:</b>					
<b><u>Construction Record - Casing</u></b>					
<b>Casing ID:</b>		1005616067			
<b>Layer:</b>		1			
<b>Material:</b>		5			
<b>Open Hole or Material:</b>		PLASTIC			
<b>Depth From:</b>		0			
<b>Depth To:</b>		2.44			
<b>Casing Diameter:</b>		5.2			
<b>Casing Diameter UOM:</b>		cm			
<b>Casing Depth UOM:</b>		m			
<b><u>Construction Record - Screen</u></b>					
<b>Screen ID:</b>		1005616068			
<b>Layer:</b>		1			
<b>Slot:</b>		10			
<b>Screen Top Depth:</b>		2.44			
<b>Screen End Depth:</b>		5.49			
<b>Screen Material:</b>		5			
<b>Screen Depth UOM:</b>		m			
<b>Screen Diameter UOM:</b>		cm			
<b>Screen Diameter:</b>		6.03			
<b><u>Water Details</u></b>					

Map Key	Number of Records	Direction/ Distance (m)	Elev/Diff (m)	Site	DB
<b>Water ID:</b>		1005616066			
<b>Layer:</b>					
<b>Kind Code:</b>					
<b>Kind:</b>					
<b>Water Found Depth:</b>					
<b>Water Found Depth UOM:</b>	m				
<b><u>Hole Diameter</u></b>					
<b>Hole ID:</b>		1005616064			
<b>Diameter:</b>		11.43			
<b>Depth From:</b>		0			
<b>Depth To:</b>		3.1			
<b>Hole Depth UOM:</b>	m				
<b>Hole Diameter UOM:</b>	cm				
<b><u>Hole Diameter</u></b>					
<b>Hole ID:</b>		1005616065			
<b>Diameter:</b>		7.62			
<b>Depth From:</b>		3.1			
<b>Depth To:</b>		5.49			
<b>Hole Depth UOM:</b>	m				
<b>Hole Diameter UOM:</b>	cm				

[81](#) 1 of 1 ENE/118.9 77.6 / -0.32 ON WWIS

<b>Well ID:</b>	7166658	<b>Data Entry Status:</b>	Yes
<b>Construction Date:</b>		<b>Data Src:</b>	
<b>Primary Water Use:</b>		<b>Date Received:</b>	8/5/2011
<b>Sec. Water Use:</b>		<b>Selected Flag:</b>	Yes
<b>Final Well Status:</b>		<b>Abandonment Rec:</b>	
<b>Water Type:</b>		<b>Contractor:</b>	7241
<b>Casing Material:</b>		<b>Form Version:</b>	5
<b>Audit No:</b>	M10570	<b>Owner:</b>	
<b>Tag:</b>	A106618	<b>Street Name:</b>	
<b>Construction Method:</b>		<b>County:</b>	OTTAWA
<b>Elevation (m):</b>		<b>Municipality:</b>	OTTAWA CITY
<b>Elevation Reliability:</b>		<b>Site Info:</b>	
<b>Depth to Bedrock:</b>		<b>Lot:</b>	
<b>Well Depth:</b>		<b>Concession:</b>	
<b>Overburden/Bedrock:</b>		<b>Concession Name:</b>	
<b>Pump Rate:</b>		<b>Easting NAD83:</b>	
<b>Static Water Level:</b>		<b>Northing NAD83:</b>	
<b>Flowing (Y/N):</b>		<b>Zone:</b>	
<b>Flow Rate:</b>		<b>UTM Reliability:</b>	
<b>Clear/Cloudy:</b>			

**PDF URL (Map):** [https://d2khazk8e83rdv.cloudfront.net/moe\\_mapping/downloads/2Water/Wells\\_pdfs/716\7166658.pdf](https://d2khazk8e83rdv.cloudfront.net/moe_mapping/downloads/2Water/Wells_pdfs/716\7166658.pdf)

**Bore Hole Information**

<b>Bore Hole ID:</b>	1003544786	<b>Elevation:</b>	76.985671
<b>DP2BR:</b>		<b>Elevrc:</b>	
<b>Spatial Status:</b>		<b>Zone:</b>	18
<b>Code OB:</b>		<b>East83:</b>	441565
<b>Code OB Desc:</b>		<b>North83:</b>	5025543
<b>Open Hole:</b>		<b>Org CS:</b>	UTM83
<b>Cluster Kind:</b>		<b>UTMRC:</b>	3
<b>Date Completed:</b>	7/6/2011	<b>UTMRC Desc:</b>	margin of error : 10 - 30 m

Map Key	Number of Records	Direction/ Distance (m)	Elev/Diff (m)	Site	DB
<b>Remarks:</b> <b>Elevrc Desc:</b> <b>Location Source Date:</b> <b>Improvement Location Source:</b> <b>Improvement Location Method:</b> <b>Source Revision Comment:</b> <b>Supplier Comment:</b>				<b>Location Method:</b> wwr	

<a href="#">82</a>	1 of 1	ENE/119.0	77.9 / 0.00	1599 CORLING AVE Ottawa ON	..... WWIS
--------------------	--------	-----------	-------------	-------------------------------	---------------

<b>Well ID:</b>	7233792	<b>Data Entry Status:</b>	
<b>Construction Date:</b>		<b>Data Src:</b>	
<b>Primary Water Use:</b>	Other	<b>Date Received:</b>	12/15/2014
<b>Sec. Water Use:</b>		<b>Selected Flag:</b>	Yes
<b>Final Well Status:</b>	Abandoned-Other	<b>Abandonment Rec:</b>	
<b>Water Type:</b>		<b>Contractor:</b>	7241
<b>Casing Material:</b>		<b>Form Version:</b>	7
<b>Audit No:</b>	Z198286	<b>Owner:</b>	
<b>Tag:</b>		<b>Street Name:</b>	1599 CORLING AVE
<b>Construction Method:</b>		<b>County:</b>	OTTAWA
<b>Elevation (m):</b>		<b>Municipality:</b>	NEPEAN TOWNSHIP
<b>Elevation Reliability:</b>		<b>Site Info:</b>	
<b>Depth to Bedrock:</b>		<b>Lot:</b>	
<b>Well Depth:</b>		<b>Concession:</b>	
<b>Overburden/Bedrock:</b>		<b>Concession Name:</b>	
<b>Pump Rate:</b>		<b>Easting NAD83:</b>	
<b>Static Water Level:</b>		<b>Northing NAD83:</b>	
<b>Flowing (Y/N):</b>		<b>Zone:</b>	
<b>Flow Rate:</b>		<b>UTM Reliability:</b>	
<b>Clear/Cloudy:</b>			

PDF URL (Map):

**Bore Hole Information**

<b>Bore Hole ID:</b>	1005259933	<b>Elevation:</b>	76.589622
<b>DP2BR:</b>		<b>Elevrc:</b>	
<b>Spatial Status:</b>		<b>Zone:</b>	18
<b>Code OB:</b>		<b>East83:</b>	441556
<b>Code OB Desc:</b>		<b>North83:</b>	5025557
<b>Open Hole:</b>		<b>Org CS:</b>	UTM83
<b>Cluster Kind:</b>		<b>UTMRC:</b>	4
<b>Date Completed:</b>	10/28/2014	<b>UTMRC Desc:</b>	margin of error : 30 m - 100 m
<b>Remarks:</b>		<b>Location Method:</b>	wwr
<b>Elevrc Desc:</b>			
<b>Location Source Date:</b>			
<b>Improvement Location Source:</b>			
<b>Improvement Location Method:</b>			
<b>Source Revision Comment:</b>			
<b>Supplier Comment:</b>			

**Annular Space/Abandonment Sealing Record**

<b>Plug ID:</b>	1005424952
<b>Layer:</b>	1
<b>Plug From:</b>	0
<b>Plug To:</b>	4.88
<b>Plug Depth UOM:</b>	m

**Method of Construction & Well**

Map Key	Number of Records	Direction/ Distance (m)	Elev/Diff (m)	Site	DB
<b><u>Use</u></b>					
<b>Method Construction ID:</b>		1005424951			
<b>Method Construction Code:</b>		2			
<b>Method Construction:</b>		Rotary (Convent.)			
<b>Other Method Construction:</b>					
<b><u>Pipe Information</u></b>					
<b>Pipe ID:</b>		1005424944			
<b>Casing No:</b>		0			
<b>Comment:</b>					
<b>Alt Name:</b>					
<b><u>Construction Record - Casing</u></b>					
<b>Casing ID:</b>		1005424948			
<b>Layer:</b>		1			
<b>Material:</b>		5			
<b>Open Hole or Material:</b>		PLASTIC			
<b>Depth From:</b>					
<b>Depth To:</b>					
<b>Casing Diameter:</b>		20.32			
<b>Casing Diameter UOM:</b>		cm			
<b>Casing Depth UOM:</b>		m			
<b><u>Construction Record - Screen</u></b>					
<b>Screen ID:</b>		1005424949			
<b>Layer:</b>					
<b>Slot:</b>					
<b>Screen Top Depth:</b>					
<b>Screen End Depth:</b>					
<b>Screen Material:</b>					
<b>Screen Depth UOM:</b>		m			
<b>Screen Diameter UOM:</b>		cm			
<b>Screen Diameter:</b>					
<b><u>Water Details</u></b>					
<b>Water ID:</b>		1005424947			
<b>Layer:</b>					
<b>Kind Code:</b>					
<b>Kind:</b>					
<b>Water Found Depth:</b>					
<b>Water Found Depth UOM:</b>		m			
<b><u>Hole Diameter</u></b>					
<b>Hole ID:</b>		1005424946			
<b>Diameter:</b>		20.32			
<b>Depth From:</b>		0			
<b>Depth To:</b>		1.83			
<b>Hole Depth UOM:</b>		m			
<b>Hole Diameter UOM:</b>		cm			

83

1 of 1

ENE/121.7

77.9 / 0.00

1575 CARLINS AVE.  
Ottawa ON

WWIS

Well ID: 7269071  
Construction Date:Data Entry Status:  
Data Src:

Map Key	Number of Records	Direction/ Distance (m)	Elev/Diff (m)	Site	DB
<b>Primary Water Use:</b> <b>Sec. Water Use:</b> <b>Final Well Status:</b> Abandoned-Other <b>Water Type:</b> <b>Casing Material:</b> <b>Audit No:</b> Z233001 <b>Tag:</b> <b>Construction Method:</b> <b>Elevation (m):</b> <b>Elevation Reliability:</b> <b>Depth to Bedrock:</b> <b>Well Depth:</b> <b>Overburden/Bedrock:</b> <b>Pump Rate:</b> <b>Static Water Level:</b> <b>Flowing (Y/N):</b> <b>Flow Rate:</b> <b>Clear/Cloudy:</b>				<b>Date Received:</b> 8/17/2016 <b>Selected Flag:</b> Yes <b>Abandonment Rec:</b> <b>Contractor:</b> 7241 <b>Form Version:</b> 7 <b>Owner:</b> <b>Street Name:</b> 1575 CARLINS AVE. <b>County:</b> OTTAWA <b>Municipality:</b> NEPEAN TOWNSHIP <b>Site Info:</b> <b>Lot:</b> <b>Concession:</b> <b>Concession Name:</b> <b>Easting NAD83:</b> <b>Northing NAD83:</b> <b>Zone:</b> <b>UTM Reliability:</b>	
<b>PDF URL (Map):</b>		<a href="https://d2khazk8e83rdv.cloudfront.net/moe_mapping/downloads/2Water/Wells_pdfs/726\7269071.pdf">https://d2khazk8e83rdv.cloudfront.net/moe_mapping/downloads/2Water/Wells_pdfs/726\7269071.pdf</a>			

### Bore Hole Information

<b>Bore Hole ID:</b> 1006218944 <b>DP2BR:</b> <b>Spatial Status:</b> <b>Code OB:</b> <b>Code OB Desc:</b> <b>Open Hole:</b> <b>Cluster Kind:</b> <b>Date Completed:</b> 7/4/2016 <b>Remarks:</b> <b>Elevrc Desc:</b> <b>Location Source Date:</b> <b>Improvement Location Source:</b> <b>Improvement Location Method:</b> <b>Source Revision Comment:</b> <b>Supplier Comment:</b>	<b>Elevation:</b> 76.470649 <b>Elevrc:</b> <b>Zone:</b> 18 <b>East83:</b> 441552 <b>North83:</b> 5025566 <b>Org CS:</b> UTM83 <b>UTMRC:</b> 4 <b>UTMRC Desc:</b> margin of error : 30 m - 100 m <b>Location Method:</b> wwr
--	---

### Annular Space/Abandonment Sealing Record

<b>Plug ID:</b> 1006224204 <b>Layer:</b> 1 <b>Plug From:</b> 0 <b>Plug To:</b> 4.57 <b>Plug Depth UOM:</b> m
--

### Method of Construction & Well Use

<b>Method Construction ID:</b> 1006224203 <b>Method Construction Code:</b> 9 <b>Method Construction:</b> Driving <b>Other Method Construction:</b>
---

### Pipe Information

<b>Pipe ID:</b> 1006224196 <b>Casing No:</b> 0 <b>Comment:</b> <b>Alt Name:</b>
--

Map Key	Number of Records	Direction/ Distance (m)	Elev/Diff (m)	Site	DB
---------	-------------------	----------------------------	------------------	------	----

**Construction Record - Casing**

**Casing ID:** 1006224201  
**Layer:** 1  
**Material:** 5  
**Open Hole or Material:** PLASTIC  
**Depth From:**  
**Depth To:**  
**Casing Diameter:** 5.2  
**Casing Diameter UOM:** cm  
**Casing Depth UOM:** m

**Construction Record - Screen**

**Screen ID:** 1006224202  
**Layer:**  
**Slot:**  
**Screen Top Depth:**  
**Screen End Depth:**  
**Screen Material:**  
**Screen Depth UOM:** m  
**Screen Diameter UOM:** cm  
**Screen Diameter:**

**Water Details**

**Water ID:** 1006224200  
**Layer:**  
**Kind Code:**  
**Kind:**  
**Water Found Depth:**  
**Water Found Depth UOM:** m

**Hole Diameter**

**Hole ID:** 1006224198  
**Diameter:** 5.71  
**Depth From:** 0  
**Depth To:** 2.44  
**Hole Depth UOM:** m  
**Hole Diameter UOM:** cm

**Hole Diameter**

**Hole ID:** 1006224199  
**Diameter:** 5.2  
**Depth From:** 2.44  
**Depth To:** 4.57  
**Hole Depth UOM:** m  
**Hole Diameter UOM:** cm

84    1 of 1    **ESE/121.7**    **76.9 / -1.01**    **ON**    **BORE**

<b>Borehole ID:</b> 612857	<b>Inclin FLG:</b> No
<b>OGF ID:</b> 215514163	<b>SP Status:</b> Initial Entry
<b>Status:</b>	<b>Surv Elev:</b> No
<b>Type:</b> Borehole	<b>Piezometer:</b> No
<b>Use:</b>	<b>Primary Name:</b>
<b>Completion Date:</b> APR-1960	<b>Municipality:</b>

Map Key	Number of Records	Direction/ Distance (m)	Elev/Diff (m)	Site	DB
<b>Static Water Level:</b> <b>Primary Water Use:</b> <b>Sec. Water Use:</b> <b>Total Depth m:</b> 64 <b>Depth Ref:</b> Ground Surface <b>Depth Elev:</b> <b>Drill Method:</b> <b>Orig Ground Elev m:</b> 79.2 <b>Elev Reliabil Note:</b> <b>DEM Ground Elev m:</b> 77.2 <b>Concession:</b> <b>Location D:</b> <b>Survey D:</b> <b>Comments:</b>		<b>Lot:</b> <b>Township:</b> <b>Latitude DD:</b> 45.379967 <b>Longitude DD:</b> -75.746294 <b>UTM Zone:</b> 18 <b>Easting:</b> 441571 <b>Northing:</b> 5025432 <b>Location Accuracy:</b> <b>Accuracy:</b> Not Applicable			
<b><u>Borehole Geology Stratum</u></b>					
<b>Geology Stratum ID:</b> 218392737 <b>Top Depth:</b> 0 <b>Bottom Depth:</b> .9 <b>Material Color:</b> <b>Material 1:</b> Fill <b>Material 2:</b> <b>Material 3:</b> <b>Material 4:</b> <b>Gsc Material Description:</b> <b>Stratum Description:</b> FILL.		<b>Mat Consistency:</b> <b>Material Moisture:</b> <b>Material Texture:</b> <b>Non Geo Mat Type:</b> <b>Geologic Formation:</b> <b>Geologic Group:</b> <b>Geologic Period:</b> <b>Depositional Gen:</b> fill			
<b>Geology Stratum ID:</b> 218392738 <b>Top Depth:</b> .9 <b>Bottom Depth:</b> 64 <b>Material Color:</b> White <b>Material 1:</b> Limestone <b>Material 2:</b> <b>Material 3:</b> <b>Material 4:</b> <b>Gsc Material Description:</b> <b>Stratum Description:</b> LIMESTONE. N. LIMESTONE. WHITE. 0010000150TILL. DENSE. TILL. VERY DENSE. IFIED **Note: Many records provided by the department have a truncated [Stratum Description] field.		<b>Mat Consistency:</b> Dense <b>Material Moisture:</b> <b>Material Texture:</b> <b>Non Geo Mat Type:</b> <b>Geologic Formation:</b> <b>Geologic Group:</b> <b>Geologic Period:</b> <b>Depositional Gen:</b>			
<b><u>Source</u></b>					
<b>Source Type:</b> Data Survey <b>Source Orig:</b> Geological Survey of Canada <b>Source Date:</b> 1956-1972 <b>Confidence:</b> <b>Observatio:</b> <b>Source Name:</b> Urban Geology Automated Information System (UGAIS) <b>Source Details:</b> File: OTTAWA2.txt RecordID: 05365 NTS_Sheet: <b>Confiden 1:</b>		<b>Source Appl:</b> Spatial/Tabular <b>Source Ident:</b> 1 <b>Scale or Res:</b> Varies <b>Horizontal:</b> NAD27 <b>Verticalda:</b> Mean Average Sea Level			
<b><u>Source List</u></b>					
<b>Source Identifier:</b> 1 <b>Source Type:</b> Data Survey <b>Source Date:</b> 1956-1972 <b>Scale or Resolution:</b> Varies <b>Source Name:</b> Urban Geology Automated Information System (UGAIS) <b>Source Originators:</b> Geological Survey of Canada		<b>Horizontal Datum:</b> NAD27 <b>Vertical Datum:</b> Mean Average Sea Level <b>Projection Name:</b> Universal Transverse Mercator			
<a href="#">85</a>	1 of 1	ESE/121.8	76.9 / -1.01	ON	WWIS

Map Key	Number of Records	Direction/ Distance (m)	Elev/Diff (m)	Site	DB
<b>Well ID:</b>	1508069			<b>Data Entry Status:</b>	
<b>Construction Date:</b>				<b>Data Src:</b>	1
<b>Primary Water Use:</b>	Cooling And A/C			<b>Date Received:</b>	5/19/1960
<b>Sec. Water Use:</b>	0			<b>Selected Flag:</b>	Yes
<b>Final Well Status:</b>	Water Supply			<b>Abandonment Rec:</b>	
<b>Water Type:</b>				<b>Contractor:</b>	3504
<b>Casing Material:</b>				<b>Form Version:</b>	1
<b>Audit No:</b>				<b>Owner:</b>	
<b>Tag:</b>				<b>Street Name:</b>	
<b>Construction Method:</b>				<b>County:</b>	OTTAWA
<b>Elevation (m):</b>				<b>Municipality:</b>	OTTAWA CITY
<b>Elevation Reliability:</b>				<b>Site Info:</b>	
<b>Depth to Bedrock:</b>				<b>Lot:</b>	
<b>Well Depth:</b>				<b>Concession:</b>	
<b>Overburden/Bedrock:</b>				<b>Concession Name:</b>	
<b>Pump Rate:</b>				<b>Easting NAD83:</b>	
<b>Static Water Level:</b>				<b>Northing NAD83:</b>	
<b>Flowing (Y/N):</b>				<b>Zone:</b>	
<b>Flow Rate:</b>				<b>UTM Reliability:</b>	
<b>Clear/Cloudy:</b>					

**PDF URL (Map):** [https://d2khazk8e83rdv.cloudfront.net/moe\\_mapping/downloads/2Water/Wells\\_pdfs/150\1508069.pdf](https://d2khazk8e83rdv.cloudfront.net/moe_mapping/downloads/2Water/Wells_pdfs/150\1508069.pdf)

#### Bore Hole Information

<b>Bore Hole ID:</b>	10030104	<b>Elevation:</b>	77.1707
<b>DP2BR:</b>	3	<b>Elevrc:</b>	
<b>Spatial Status:</b>		<b>Zone:</b>	18
<b>Code OB:</b>	r	<b>East83:</b>	441570.7
<b>Code OB Desc:</b>	Bedrock	<b>North83:</b>	5025432
<b>Open Hole:</b>		<b>Org CS:</b>	
<b>Cluster Kind:</b>		<b>UTMRC:</b>	5
<b>Date Completed:</b>	4/23/1960	<b>UTMRC Desc:</b>	margin of error : 100 m - 300 m
<b>Remarks:</b>		<b>Location Method:</b>	p5
<b>Elevrc Desc:</b>			
<b>Location Source Date:</b>			
<b>Improvement Location Source:</b>			
<b>Improvement Location Method:</b>			
<b>Source Revision Comment:</b>			
<b>Supplier Comment:</b>			

#### Overburden and Bedrock

##### Materials Interval

<b>Formation ID:</b>	931008724
<b>Layer:</b>	1
<b>Color:</b>	
<b>General Color:</b>	
<b>Mat1:</b>	01
<b>Most Common Material:</b>	FILL
<b>Mat2:</b>	
<b>Mat2 Desc:</b>	
<b>Mat3:</b>	
<b>Mat3 Desc:</b>	
<b>Formation Top Depth:</b>	0
<b>Formation End Depth:</b>	3
<b>Formation End Depth UOM:</b>	ft

#### Overburden and Bedrock

##### Materials Interval

<b>Formation ID:</b>	931008725
----------------------	-----------



<b>Map Key</b>	<b>Number of Records</b>	<b>Direction/ Distance (m)</b>	<b>Elev/Diff (m)</b>	<b>Site</b>	<b>DB</b>
<b>Layer:</b>	2				
<b>Color:</b>					
<b>General Color:</b>					
<b>Mat1:</b>	15				
<b>Most Common Material:</b>	LIMESTONE				
<b>Mat2:</b>					
<b>Mat2 Desc:</b>					
<b>Mat3:</b>					
<b>Mat3 Desc:</b>					
<b>Formation Top Depth:</b>	3				
<b>Formation End Depth:</b>	210				
<b>Formation End Depth UOM:</b>	ft				
<b><u>Method of Construction &amp; Well Use</u></b>					
<b>Method Construction ID:</b>	961508069				
<b>Method Construction Code:</b>	1				
<b>Method Construction:</b>	Cable Tool				
<b>Other Method Construction:</b>					
<b><u>Pipe Information</u></b>					
<b>Pipe ID:</b>	10578674				
<b>Casing No:</b>	1				
<b>Comment:</b>					
<b>Alt Name:</b>					
<b><u>Construction Record - Casing</u></b>					
<b>Casing ID:</b>	930052865				
<b>Layer:</b>	1				
<b>Material:</b>	1				
<b>Open Hole or Material:</b>	STEEL				
<b>Depth From:</b>					
<b>Depth To:</b>	26				
<b>Casing Diameter:</b>	5				
<b>Casing Diameter UOM:</b>	inch				
<b>Casing Depth UOM:</b>	ft				
<b><u>Construction Record - Casing</u></b>					
<b>Casing ID:</b>	930052866				
<b>Layer:</b>	2				
<b>Material:</b>	4				
<b>Open Hole or Material:</b>	OPEN HOLE				
<b>Depth From:</b>					
<b>Depth To:</b>	210				
<b>Casing Diameter:</b>	5				
<b>Casing Diameter UOM:</b>	inch				
<b>Casing Depth UOM:</b>	ft				
<b><u>Results of Well Yield Testing</u></b>					
<b>Pump Test ID:</b>	991508069				
<b>Pump Set At:</b>					
<b>Static Level:</b>	15				
<b>Final Level After Pumping:</b>	160				
<b>Recommended Pump Depth:</b>	160				
<b>Pumping Rate:</b>	1				
<b>Flowing Rate:</b>					
<b>Recommended Pump Rate:</b>	1				

Map Key	Number of Records	Direction/ Distance (m)	Elev/Diff (m)	Site	DB
<b>Levels UOM:</b>		ft			
<b>Rate UOM:</b>		GPM			
<b>Water State After Test Code:</b>		2			
<b>Water State After Test:</b>		CLOUDY			
<b>Pumping Test Method:</b>		1			
<b>Pumping Duration HR:</b>		4			
<b>Pumping Duration MIN:</b>		0			
<b>Flowing:</b>		No			
<b><u>Water Details</u></b>					
<b>Water ID:</b>		933462425			
<b>Layer:</b>		1			
<b>Kind Code:</b>		1			
<b>Kind:</b>		FRESH			
<b>Water Found Depth:</b>		210			
<b>Water Found Depth UOM:</b>		ft			

<a href="#">86</a>	1 of 1	ENE/122.1	77.6 / -0.32	1599 CARLING AVE ON	WWIS
<b>Well ID:</b>	7239611			<b>Data Entry Status:</b>	
<b>Construction Date:</b>				<b>Data Src:</b>	
<b>Primary Water Use:</b>				<b>Date Received:</b>	4/9/2015
<b>Sec. Water Use:</b>				<b>Selected Flag:</b>	Yes
<b>Final Well Status:</b>	Abandoned-Other			<b>Abandonment Rec:</b>	Yes
<b>Water Type:</b>				<b>Contractor:</b>	7241
<b>Casing Material:</b>				<b>Form Version:</b>	7
<b>Audit No:</b>	Z203886			<b>Owner:</b>	
<b>Tag:</b>				<b>Street Name:</b>	1599 CARLING AVE
<b>Construction Method:</b>				<b>County:</b>	OTTAWA
<b>Elevation (m):</b>				<b>Municipality:</b>	NEPEAN TOWNSHIP
<b>Elevation Reliability:</b>				<b>Site Info:</b>	
<b>Depth to Bedrock:</b>				<b>Lot:</b>	
<b>Well Depth:</b>				<b>Concession:</b>	
<b>Overburden/Bedrock:</b>				<b>Concession Name:</b>	
<b>Pump Rate:</b>				<b>Easting NAD83:</b>	
<b>Static Water Level:</b>				<b>Northing NAD83:</b>	
<b>Flowing (Y/N):</b>				<b>Zone:</b>	
<b>Flow Rate:</b>				<b>UTM Reliability:</b>	
<b>Clear/Cloudy:</b>					
<b>PDF URL (Map):</b>					

**Bore Hole Information**

<b>Bore Hole ID:</b>	1005321557	<b>Elevation:</b>	77.146781
<b>DP2BR:</b>		<b>Elevrc:</b>	
<b>Spatial Status:</b>		<b>Zone:</b>	18
<b>Code OB:</b>		<b>East83:</b>	441575
<b>Code OB Desc:</b>		<b>North83:</b>	5025529
<b>Open Hole:</b>		<b>Org CS:</b>	UTM83
<b>Cluster Kind:</b>		<b>UTMRC:</b>	4
<b>Date Completed:</b>	3/13/2015	<b>UTMRC Desc:</b>	margin of error : 30 m - 100 m
<b>Remarks:</b>		<b>Location Method:</b>	wwr
<b>Elevrc Desc:</b>			
<b>Location Source Date:</b>			
<b>Improvement Location Source:</b>			
<b>Improvement Location Method:</b>			
<b>Source Revision Comment:</b>			
<b>Supplier Comment:</b>			

<b>Map Key</b>	<b>Number of Records</b>	<b>Direction/ Distance (m)</b>	<b>Elev/Diff (m)</b>	<b>Site</b>	<b>DB</b>
<b><u>Annular Space/Abandonment Sealing Record</u></b>					
<b>Plug ID:</b>			1005592331		
<b>Layer:</b>			2		
<b>Plug From:</b>			0.91		
<b>Plug To:</b>			5.18		
<b>Plug Depth UOM:</b>			m		
<b><u>Annular Space/Abandonment Sealing Record</u></b>					
<b>Plug ID:</b>			1005592330		
<b>Layer:</b>			1		
<b>Plug From:</b>			0		
<b>Plug To:</b>			0.91		
<b>Plug Depth UOM:</b>			m		
<b><u>Method of Construction &amp; Well Use</u></b>					
<b>Method Construction ID:</b>			1005592329		
<b>Method Construction Code:</b>			2		
<b>Method Construction:</b>			Rotary (Convent.)		
<b>Other Method Construction:</b>					
<b><u>Pipe Information</u></b>					
<b>Pipe ID:</b>			1005592322		
<b>Casing No:</b>			0		
<b>Comment:</b>					
<b>Alt Name:</b>					
<b><u>Construction Record - Casing</u></b>					
<b>Casing ID:</b>			1005592327		
<b>Layer:</b>			1		
<b>Material:</b>			5		
<b>Open Hole or Material:</b>			PLASTIC		
<b>Depth From:</b>			0		
<b>Depth To:</b>					
<b>Casing Diameter:</b>			5.2		
<b>Casing Diameter UOM:</b>			cm		
<b>Casing Depth UOM:</b>			m		
<b><u>Construction Record - Screen</u></b>					
<b>Screen ID:</b>			1005592328		
<b>Layer:</b>					
<b>Slot:</b>					
<b>Screen Top Depth:</b>					
<b>Screen End Depth:</b>					
<b>Screen Material:</b>					
<b>Screen Depth UOM:</b>			m		
<b>Screen Diameter UOM:</b>			cm		
<b>Screen Diameter:</b>					
<b><u>Water Details</u></b>					
<b>Water ID:</b>			1005592326		
<b>Layer:</b>					

Map Key	Number of Records	Direction/ Distance (m)	Elev/Diff (m)	Site	DB
<b>Kind Code:</b>					
<b>Kind:</b>					
<b>Water Found Depth:</b>					
<b>Water Found Depth UOM:</b> m					
<b><u>Hole Diameter</u></b>					
<b>Hole ID:</b> 1005592324					
<b>Diameter:</b> 20.32					
<b>Depth From:</b> 0					
<b>Depth To:</b> 1.83					
<b>Hole Depth UOM:</b> m					
<b>Hole Diameter UOM:</b> cm					
<b><u>Hole Diameter</u></b>					
<b>Hole ID:</b> 1005592325					
<b>Diameter:</b> 5.2					
<b>Depth From:</b> 1.83					
<b>Depth To:</b> 5.18					
<b>Hole Depth UOM:</b> m					
<b>Hole Diameter UOM:</b> cm					

<a href="#">87</a>	1 of 1	ENE/122.1	77.6 / -0.32	1599 CARLING AVE Ottawa ON	WWIS
<b>Well ID:</b> 7239795				<b>Data Entry Status:</b>	
<b>Construction Date:</b>				<b>Data Src:</b>	
<b>Primary Water Use:</b>				<b>Date Received:</b> 4/9/2015	
<b>Sec. Water Use:</b>				<b>Selected Flag:</b> Yes	
<b>Final Well Status:</b> Abandoned-Other				<b>Abandonment Rec:</b>	
<b>Water Type:</b>				<b>Contractor:</b> 7241	
<b>Casing Material:</b>				<b>Form Version:</b> 7	
<b>Audit No:</b> Z203871				<b>Owner:</b>	
<b>Tag:</b>				<b>Street Name:</b> 1599 CARLING AVE	
<b>Construction Method:</b>				<b>County:</b> OTTAWA	
<b>Elevation (m):</b>				<b>Municipality:</b> OTTAWA CITY	
<b>Elevation Reliability:</b>				<b>Site Info:</b>	
<b>Depth to Bedrock:</b>				<b>Lot:</b>	
<b>Well Depth:</b>				<b>Concession:</b>	
<b>Overburden/Bedrock:</b>				<b>Concession Name:</b>	
<b>Pump Rate:</b>				<b>Easting NAD83:</b>	
<b>Static Water Level:</b>				<b>Northing NAD83:</b>	
<b>Flowing (Y/N):</b>				<b>Zone:</b>	
<b>Flow Rate:</b>				<b>UTM Reliability:</b>	
<b>Clear/Cloudy:</b>					

PDF URL (Map):

**Bore Hole Information**

<b>Bore Hole ID:</b> 1005322582		<b>Elevation:</b> 77.139747	
<b>DP2BR:</b>		<b>Elevrc:</b>	
<b>Spatial Status:</b>		<b>Zone:</b> 18	
<b>Code OB:</b>		<b>East83:</b> 441573	
<b>Code OB Desc:</b>		<b>North83:</b> 5025534	
<b>Open Hole:</b>		<b>Org CS:</b> UTM83	
<b>Cluster Kind:</b>		<b>UTMRC:</b> 4	
<b>Date Completed:</b> 3/12/2015		<b>UTMRC Desc:</b> margin of error : 30 m - 100 m	
<b>Remarks:</b>		<b>Location Method:</b> wwr	
<b>Elevrc Desc:</b>			
<b>Location Source Date:</b>			

<b>Map Key</b>	<b>Number of Records</b>	<b>Direction/ Distance (m)</b>	<b>Elev/Diff (m)</b>	<b>Site</b>	<b>DB</b>
<b>Improvement Location Source:</b>					
<b>Improvement Location Method:</b>					
<b>Source Revision Comment:</b>					
<b>Supplier Comment:</b>					
<b><u>Annular Space/Abandonment Sealing Record</u></b>					
<b>Plug ID:</b>		1005576587			
<b>Layer:</b>		1			
<b>Plug From:</b>		0			
<b>Plug To:</b>		1.22			
<b>Plug Depth UOM:</b>		m			
<b><u>Annular Space/Abandonment Sealing Record</u></b>					
<b>Plug ID:</b>		1005576588			
<b>Layer:</b>		2			
<b>Plug From:</b>		1.22			
<b>Plug To:</b>		5.18			
<b>Plug Depth UOM:</b>		m			
<b><u>Method of Construction &amp; Well Use</u></b>					
<b>Method Construction ID:</b>		1005576586			
<b>Method Construction Code:</b>		2			
<b>Method Construction:</b>		Rotary (Convent.)			
<b>Other Method Construction:</b>					
<b><u>Pipe Information</u></b>					
<b>Pipe ID:</b>		1005576579			
<b>Casing No:</b>		0			
<b>Comment:</b>					
<b>Alt Name:</b>					
<b><u>Construction Record - Casing</u></b>					
<b>Casing ID:</b>		1005576584			
<b>Layer:</b>		1			
<b>Material:</b>		5			
<b>Open Hole or Material:</b>		PLASTIC			
<b>Depth From:</b>		0			
<b>Depth To:</b>					
<b>Casing Diameter:</b>		5.2			
<b>Casing Diameter UOM:</b>		cm			
<b>Casing Depth UOM:</b>		m			
<b><u>Construction Record - Screen</u></b>					
<b>Screen ID:</b>		1005576585			
<b>Layer:</b>					
<b>Slot:</b>					
<b>Screen Top Depth:</b>					
<b>Screen End Depth:</b>					
<b>Screen Material:</b>					
<b>Screen Depth UOM:</b>		m			
<b>Screen Diameter UOM:</b>		cm			
<b>Screen Diameter:</b>					

Map Key	Number of Records	Direction/ Distance (m)	Elev/Diff (m)	Site	DB
---------	-------------------	-------------------------	---------------	------	----

**Water Details**

Water ID: 1005576583  
 Layer:  
 Kind Code:  
 Kind:  
 Water Found Depth:  
 Water Found Depth UOM: m

**Hole Diameter**

Hole ID: 1005576581  
 Diameter: 20.32  
 Depth From: 0  
 Depth To: 1.83  
 Hole Depth UOM: m  
 Hole Diameter UOM: cm

**Hole Diameter**

Hole ID: 1005576582  
 Diameter: 5.2  
 Depth From: 1.83  
 Depth To: 5.18  
 Hole Depth UOM: m  
 Hole Diameter UOM: cm

**88**      1 of 1      **NE/122.2**      **77.9 / 0.00**      **1575 Carling Avenue**  
**Ottawa ON**      **WWIS**

Well ID: 7337639  
 Construction Date:  
 Primary Water Use: Monitoring and Test Hole  
 Sec. Water Use:  
 Final Well Status: Monitoring and Test Hole  
 Water Type:  
 Casing Material:  
 Audit No: Z231289  
 Tag: A261252  
 Construction Method:  
 Elevation (m):  
 Elevation Reliability:  
 Depth to Bedrock:  
 Well Depth:  
 Overburden/Bedrock:  
 Pump Rate:  
 Static Water Level:  
 Flowing (Y/N):  
 Flow Rate:  
 Clear/Cloudy:

Data Entry Status:  
 Data Src:  
 Date Received: 5/28/2019  
 Selected Flag: Yes  
 Abandonment Rec:  
 Contractor: 7241  
 Form Version: 7  
 Owner:  
 Street Name: 1575 Carling Avenue  
 County: OTTAWA  
 Municipality: NEPEAN TOWNSHIP  
 Site Info:  
 Lot:  
 Concession:  
 Concession Name:  
 Easting NAD83:  
 Northing NAD83:  
 Zone:  
 UTM Reliability:

PDF URL (Map):

**Bore Hole Information**

Bore Hole ID: 1007535817      Elevation:  
 DP2BR:      Elevrc:  
 Spatial Status:      Zone: 18  
 Code OB:      East83: 441546  
 Code OB Desc:      North83: 5025573  
 Open Hole:      Org CS: UTM83

Map Key	Number of Records	Direction/ Distance (m)	Elev/Diff (m)	Site	DB
<b>Cluster Kind:</b>				<b>UTMRC:</b>	4
<b>Date Completed:</b>	4/25/2019			<b>UTMRC Desc:</b>	margin of error : 30 m - 100 m
<b>Remarks:</b>				<b>Location Method:</b>	wwr
<b>Elevrc Desc:</b>					
<b>Location Source Date:</b>					
<b>Improvement Location Source:</b>					
<b>Improvement Location Method:</b>					
<b>Source Revision Comment:</b>					
<b>Supplier Comment:</b>					
<b><u>Overburden and Bedrock</u></b>					
<b><u>Materials Interval</u></b>					
<b>Formation ID:</b>		1007858893			
<b>Layer:</b>		3			
<b>Color:</b>		2			
<b>General Color:</b>		GREY			
<b>Mat1:</b>		15			
<b>Most Common Material:</b>		LIMESTONE			
<b>Mat2:</b>		17			
<b>Mat2 Desc:</b>		SHALE			
<b>Mat3:</b>		74			
<b>Mat3 Desc:</b>		LAYERED			
<b>Formation Top Depth:</b>		1.52			
<b>Formation End Depth:</b>		6.1			
<b>Formation End Depth UOM:</b>		m			
<b><u>Overburden and Bedrock</u></b>					
<b><u>Materials Interval</u></b>					
<b>Formation ID:</b>		1007858891			
<b>Layer:</b>		1			
<b>Color:</b>		8			
<b>General Color:</b>		BLACK			
<b>Mat1:</b>		27			
<b>Most Common Material:</b>		OTHER			
<b>Mat2:</b>		11			
<b>Mat2 Desc:</b>		GRAVEL			
<b>Mat3:</b>		66			
<b>Mat3 Desc:</b>		DENSE			
<b>Formation Top Depth:</b>		0			
<b>Formation End Depth:</b>		.31			
<b>Formation End Depth UOM:</b>		m			
<b><u>Overburden and Bedrock</u></b>					
<b><u>Materials Interval</u></b>					
<b>Formation ID:</b>		1007858892			
<b>Layer:</b>		2			
<b>Color:</b>		6			
<b>General Color:</b>		BROWN			
<b>Mat1:</b>		28			
<b>Most Common Material:</b>		SAND			
<b>Mat2:</b>		11			
<b>Mat2 Desc:</b>		GRAVEL			
<b>Mat3:</b>		85			
<b>Mat3 Desc:</b>		SOFT			
<b>Formation Top Depth:</b>		.31			
<b>Formation End Depth:</b>		1.52			
<b>Formation End Depth UOM:</b>		m			
<b><u>Annular Space/Abandonment</u></b>					

<i>Map Key</i>	<i>Number of Records</i>	<i>Direction/ Distance (m)</i>	<i>Elev/Diff (m)</i>	<i>Site</i>	<i>DB</i>
<b><u>Sealing Record</u></b>					
<i>Plug ID:</i>		1007860311			
<i>Layer:</i>		1			
<i>Plug From:</i>		0			
<i>Plug To:</i>		0.31			
<i>Plug Depth UOM:</i>		m			
<b><u>Annular Space/Abandonment Sealing Record</u></b>					
<i>Plug ID:</i>		1007860312			
<i>Layer:</i>		2			
<i>Plug From:</i>		0.31			
<i>Plug To:</i>		2.74			
<i>Plug Depth UOM:</i>		m			
<b><u>Annular Space/Abandonment Sealing Record</u></b>					
<i>Plug ID:</i>		1007860313			
<i>Layer:</i>		3			
<i>Plug From:</i>		2.74			
<i>Plug To:</i>		6.1			
<i>Plug Depth UOM:</i>		m			
<b><u>Method of Construction &amp; Well Use</u></b>					
<i>Method Construction ID:</i>		1007861593			
<i>Method Construction Code:</i>		5			
<i>Method Construction:</i>		Air Percussion			
<i>Other Method Construction:</i>					
<b><u>Pipe Information</u></b>					
<i>Pipe ID:</i>		1007857023			
<i>Casing No:</i>		0			
<i>Comment:</i>					
<i>Alt Name:</i>					
<b><u>Construction Record - Casing</u></b>					
<i>Casing ID:</i>		1007861913			
<i>Layer:</i>		1			
<i>Material:</i>		5			
<i>Open Hole or Material:</i>		PLASTIC			
<i>Depth From:</i>		0			
<i>Depth To:</i>		3.1			
<i>Casing Diameter:</i>		5.7			
<i>Casing Diameter UOM:</i>		cm			
<i>Casing Depth UOM:</i>		m			
<b><u>Construction Record - Screen</u></b>					
<i>Screen ID:</i>		1007862476			
<i>Layer:</i>		1			
<i>Slot:</i>		10			
<i>Screen Top Depth:</i>		3.1			
<i>Screen End Depth:</i>		6.1			
<i>Screen Material:</i>		5			



Map Key	Number of Records	Direction/ Distance (m)	Elev/Diff (m)	Site	DB
Screen Depth UOM:		m			
Screen Diameter UOM:		cm			
Screen Diameter:		6.03			
<b><u>Results of Well Yield Testing</u></b>					
Pump Test ID:		1007863188			
Pump Set At:					
Static Level:					
Final Level After Pumping:					
Recommended Pump Depth:					
Pumping Rate:					
Flowing Rate:					
Recommended Pump Rate:					
Levels UOM:		m			
Rate UOM:		LPM			
Water State After Test Code:					
Water State After Test:					
Pumping Test Method:		0			
Pumping Duration HR:					
Pumping Duration MIN:					
Flowing:					
<b><u>Hole Diameter</u></b>					
Hole ID:		1007861151			
Diameter:		8.89			
Depth From:		2.13			
Depth To:		6.1			
Hole Depth UOM:		m			
Hole Diameter UOM:		cm			
<b><u>Hole Diameter</u></b>					
Hole ID:		1007861150			
Diameter:		11.43			
Depth From:		0			
Depth To:		2.13			
Hole Depth UOM:		m			
Hole Diameter UOM:		cm			
<b>89</b>	<b>1 of 4</b>	<b>ENE/122.4</b>	<b>77.6 / -0.32</b>	<b>1599 CARLING AVE Ottawa ON</b>	<b>WWIS</b>
Well ID:	7239797			Data Entry Status:	
Construction Date:				Data Src:	
Primary Water Use:				Date Received:	4/9/2015
Sec. Water Use:				Selected Flag:	Yes
Final Well Status:	Abandoned-Other			Abandonment Rec:	
Water Type:				Contractor:	7241
Casing Material:				Form Version:	7
Audit No:	Z203875			Owner:	
Tag:				Street Name:	1599 CARLING AVE
Construction Method:				County:	OTTAWA
Elevation (m):				Municipality:	NEPEAN TOWNSHIP
Elevation Reliability:				Site Info:	
Depth to Bedrock:				Lot:	
Well Depth:				Concession:	
Overburden/Bedrock:				Concession Name:	
Pump Rate:				Easting NAD83:	
Static Water Level:				Northing NAD83:	
Flowing (Y/N):				Zone:	

Map Key	Number of Records	Direction/ Distance (m)	Elev/Diff (m)	Site	DB
<b>Flow Rate:</b>				<b>UTM Reliability:</b>	
<b>Clear/Cloudy:</b>					
<b>PDF URL (Map):</b>					
<b><u>Bore Hole Information</u></b>					
<b>Bore Hole ID:</b>	1005322588			<b>Elevation:</b>	77.101173
<b>DP2BR:</b>				<b>Elevrc:</b>	
<b>Spatial Status:</b>				<b>Zone:</b>	18
<b>Code OB:</b>				<b>East83:</b>	441572
<b>Code OB Desc:</b>				<b>North83:</b>	5025537
<b>Open Hole:</b>				<b>Org CS:</b>	UTM83
<b>Cluster Kind:</b>				<b>UTMRC:</b>	4
<b>Date Completed:</b>	3/12/2015			<b>UTMRC Desc:</b>	margin of error : 30 m - 100 m
<b>Remarks:</b>				<b>Location Method:</b>	wwr
<b>Elevrc Desc:</b>					
<b>Location Source Date:</b>					
<b>Improvement Location Source:</b>					
<b>Improvement Location Method:</b>					
<b>Source Revision Comment:</b>					
<b>Supplier Comment:</b>					
<b><u>Annular Space/Abandonment Sealing Record</u></b>					
<b>Plug ID:</b>	1005576607				
<b>Layer:</b>	1				
<b>Plug From:</b>	0				
<b>Plug To:</b>	1.22				
<b>Plug Depth UOM:</b>	m				
<b><u>Annular Space/Abandonment Sealing Record</u></b>					
<b>Plug ID:</b>	1005576608				
<b>Layer:</b>	2				
<b>Plug From:</b>	1.22				
<b>Plug To:</b>	5.48				
<b>Plug Depth UOM:</b>	m				
<b><u>Method of Construction &amp; Well Use</u></b>					
<b>Method Construction ID:</b>	1005576606				
<b>Method Construction Code:</b>	2				
<b>Method Construction:</b>	Rotary (Convent.)				
<b>Other Method Construction:</b>					
<b><u>Pipe Information</u></b>					
<b>Pipe ID:</b>	1005576599				
<b>Casing No:</b>	0				
<b>Comment:</b>					
<b>Alt Name:</b>					
<b><u>Construction Record - Casing</u></b>					
<b>Casing ID:</b>	1005576604				
<b>Layer:</b>	1				
<b>Material:</b>	5				

Map Key	Number of Records	Direction/ Distance (m)	Elev/Diff (m)	Site	DB
<b>Open Hole or Material:</b>		PLASTIC			
<b>Depth From:</b>					
<b>Depth To:</b>					
<b>Casing Diameter:</b>		5.2			
<b>Casing Diameter UOM:</b>		cm			
<b>Casing Depth UOM:</b>		m			
<b><u>Construction Record - Screen</u></b>					
<b>Screen ID:</b>		1005576605			
<b>Layer:</b>					
<b>Slot:</b>					
<b>Screen Top Depth:</b>					
<b>Screen End Depth:</b>					
<b>Screen Material:</b>					
<b>Screen Depth UOM:</b>		m			
<b>Screen Diameter UOM:</b>		cm			
<b>Screen Diameter:</b>					
<b><u>Water Details</u></b>					
<b>Water ID:</b>		1005576603			
<b>Layer:</b>					
<b>Kind Code:</b>					
<b>Kind:</b>					
<b>Water Found Depth:</b>					
<b>Water Found Depth UOM:</b>		m			
<b><u>Hole Diameter</u></b>					
<b>Hole ID:</b>		1005576601			
<b>Diameter:</b>		20.32			
<b>Depth From:</b>		0			
<b>Depth To:</b>		1.83			
<b>Hole Depth UOM:</b>		m			
<b>Hole Diameter UOM:</b>		cm			
<b><u>Hole Diameter</u></b>					
<b>Hole ID:</b>		1005576602			
<b>Diameter:</b>		5.2			
<b>Depth From:</b>		1.83			
<b>Depth To:</b>		5.48			
<b>Hole Depth UOM:</b>		m			
<b>Hole Diameter UOM:</b>		cm			

**89**      2 of 4      **ENE/122.4**      **77.6 / -0.32**      **1599 CARLING AVE**  
**Ottawa ON**      **WWIS**

<b>Well ID:</b>	7239798	<b>Data Entry Status:</b>	
<b>Construction Date:</b>		<b>Data Src:</b>	
<b>Primary Water Use:</b>		<b>Date Received:</b>	4/9/2015
<b>Sec. Water Use:</b>		<b>Selected Flag:</b>	Yes
<b>Final Well Status:</b>	Abandoned-Other	<b>Abandonment Rec:</b>	
<b>Water Type:</b>		<b>Contractor:</b>	7241
<b>Casing Material:</b>		<b>Form Version:</b>	7
<b>Audit No:</b>	Z203874	<b>Owner:</b>	
<b>Tag:</b>		<b>Street Name:</b>	1599 CARLING AVE
<b>Construction Method:</b>		<b>County:</b>	OTTAWA
<b>Elevation (m):</b>		<b>Municipality:</b>	NEPEAN TOWNSHIP
<b>Elevation Reliability:</b>		<b>Site Info:</b>	
<b>Depth to Bedrock:</b>		<b>Lot:</b>	

<b>Map Key</b>	<b>Number of Records</b>	<b>Direction/ Distance (m)</b>	<b>Elev/Diff (m)</b>	<b>Site</b>	<b>DB</b>
<b>Well Depth:</b> <b>Overburden/Bedrock:</b> <b>Pump Rate:</b> <b>Static Water Level:</b> <b>Flowing (Y/N):</b> <b>Flow Rate:</b> <b>Clear/Cloudy:</b>				<b>Concession:</b> <b>Concession Name:</b> <b>Easting NAD83:</b> <b>Northing NAD83:</b> <b>Zone:</b> <b>UTM Reliability:</b>	
<b>PDF URL (Map):</b>					
<b><u>Bore Hole Information</u></b>					
<b>Bore Hole ID:</b> <b>DP2BR:</b> <b>Spatial Status:</b> <b>Code OB:</b> <b>Code OB Desc:</b> <b>Open Hole:</b> <b>Cluster Kind:</b> <b>Date Completed:</b> <b>Remarks:</b> <b>Elevrc Desc:</b> <b>Location Source Date:</b> <b>Improvement Location Source:</b> <b>Improvement Location Method:</b> <b>Source Revision Comment:</b> <b>Supplier Comment:</b>	1005322591       3/12/2015			<b>Elevation:</b> <b>Elevrc:</b> <b>Zone:</b> <b>East83:</b> <b>North83:</b> <b>Org CS:</b> <b>UTMRC:</b> <b>UTMRC Desc:</b> <b>Location Method:</b>	77.101173  18 441572 5025537 UTM83 4 margin of error : 30 m - 100 m wwr
<b><u>Annular Space/Abandonment Sealing Record</u></b>					
<b>Plug ID:</b> <b>Layer:</b> <b>Plug From:</b> <b>Plug To:</b> <b>Plug Depth UOM:</b>	1005578545 2 0.91 5.18 m				
<b><u>Annular Space/Abandonment Sealing Record</u></b>					
<b>Plug ID:</b> <b>Layer:</b> <b>Plug From:</b> <b>Plug To:</b> <b>Plug Depth UOM:</b>	1005578544 1 0 0.91 m				
<b><u>Method of Construction &amp; Well Use</u></b>					
<b>Method Construction ID:</b> <b>Method Construction Code:</b> <b>Method Construction:</b> <b>Other Method Construction:</b>	1005578543 2 Rotary (Convent.)				
<b><u>Pipe Information</u></b>					
<b>Pipe ID:</b> <b>Casing No:</b> <b>Comment:</b> <b>Alt Name:</b>	1005578536 0				

Map Key	Number of Records	Direction/ Distance (m)	Elev/Diff (m)	Site	DB
---------	-------------------	----------------------------	------------------	------	----

**Construction Record - Casing**

Casing ID: 1005578541  
 Layer: 1  
 Material: 5  
 Open Hole or Material: PLASTIC  
 Depth From:  
 Depth To:  
 Casing Diameter: 5.2  
 Casing Diameter UOM: cm  
 Casing Depth UOM: m

**Construction Record - Screen**

Screen ID: 1005578542  
 Layer:  
 Slot:  
 Screen Top Depth:  
 Screen End Depth:  
 Screen Material:  
 Screen Depth UOM: m  
 Screen Diameter UOM: cm  
 Screen Diameter:

**Water Details**

Water ID: 1005578540  
 Layer:  
 Kind Code:  
 Kind:  
 Water Found Depth:  
 Water Found Depth UOM: m

**Hole Diameter**

Hole ID: 1005578539  
 Diameter: 5.2  
 Depth From: 1.83  
 Depth To: 5.18  
 Hole Depth UOM: m  
 Hole Diameter UOM: cm

**Hole Diameter**

Hole ID: 1005578538  
 Diameter: 20.32  
 Depth From: 0  
 Depth To: 1.83  
 Hole Depth UOM: m  
 Hole Diameter UOM: cm

<a href="#">89</a>	3 of 4	ENE/122.4	77.6 / -0.32	1599 CARLING AVE Ottawa ON	WWIS
--------------------	--------	-----------	--------------	-------------------------------	------

Well ID: 7239603	Data Entry Status:
Construction Date:	Data Src:
Primary Water Use:	Date Received: 4/9/2015
Sec. Water Use:	Selected Flag: Yes
Final Well Status: Abandoned-Other	Abandonment Rec: Yes
Water Type:	Contractor: 7241
Casing Material:	Form Version: 7
Audit No: Z203872	Owner:

<b>Map Key</b>	<b>Number of Records</b>	<b>Direction/ Distance (m)</b>	<b>Elev/Diff (m)</b>	<b>Site</b>	<b>DB</b>
<b>Tag:</b> <b>Construction Method:</b> <b>Elevation (m):</b> <b>Elevation Reliability:</b> <b>Depth to Bedrock:</b> <b>Well Depth:</b> <b>Overburden/Bedrock:</b> <b>Pump Rate:</b> <b>Static Water Level:</b> <b>Flowing (Y/N):</b> <b>Flow Rate:</b> <b>Clear/Cloudy:</b>				<b>Street Name:</b> 1599 CARLING AVE <b>County:</b> OTTAWA <b>Municipality:</b> NEPEAN TOWNSHIP <b>Site Info:</b> <b>Lot:</b> <b>Concession:</b> <b>Concession Name:</b> <b>Easting NAD83:</b> <b>Northing NAD83:</b> <b>Zone:</b> <b>UTM Reliability:</b>	
<b>PDF URL (Map):</b>					
<b><u>Bore Hole Information</u></b>					
<b>Bore Hole ID:</b> 1005321533 <b>DP2BR:</b> <b>Spatial Status:</b> <b>Code OB:</b> <b>Code OB Desc:</b> <b>Open Hole:</b> <b>Cluster Kind:</b> <b>Date Completed:</b> 3/12/2015 <b>Remarks:</b> <b>Elevrc Desc:</b> <b>Location Source Date:</b> <b>Improvement Location Source:</b> <b>Improvement Location Method:</b> <b>Source Revision Comment:</b> <b>Supplier Comment:</b>				<b>Elevation:</b> 77.101173 <b>Elevrc:</b> <b>Zone:</b> 18 <b>East83:</b> 441572 <b>North83:</b> 5025537 <b>Org CS:</b> UTM83 <b>UTMRC:</b> 4 <b>UTMRC Desc:</b> margin of error : 30 m - 100 m <b>Location Method:</b> wwr	
<b><u>Annular Space/Abandonment Sealing Record</u></b>					
<b>Plug ID:</b> 1005590787 <b>Layer:</b> 1 <b>Plug From:</b> 0 <b>Plug To:</b> 0.91 <b>Plug Depth UOM:</b> m					
<b><u>Annular Space/Abandonment Sealing Record</u></b>					
<b>Plug ID:</b> 1005590788 <b>Layer:</b> 2 <b>Plug From:</b> 0.91 <b>Plug To:</b> 6.1 <b>Plug Depth UOM:</b> m					
<b><u>Method of Construction &amp; Well Use</u></b>					
<b>Method Construction ID:</b> 1005590786 <b>Method Construction Code:</b> 2 <b>Method Construction:</b> Rotary (Convent.) <b>Other Method Construction:</b>					
<b><u>Pipe Information</u></b>					
<b>Pipe ID:</b> 1005590779					

Map Key	Number of Records	Direction/ Distance (m)	Elev/Diff (m)	Site	DB
Casing No: Comment: Alt Name:	0				
<b><u>Construction Record - Casing</u></b>					
Casing ID:	1005590784				
Layer:	1				
Material:	5				
Open Hole or Material:	PLASTIC				
Depth From:	0				
Depth To:					
Casing Diameter:	5.2				
Casing Diameter UOM:	cm				
Casing Depth UOM:	m				
<b><u>Construction Record - Screen</u></b>					
Screen ID:	1005590785				
Layer:					
Slot:					
Screen Top Depth:					
Screen End Depth:					
Screen Material:					
Screen Depth UOM:	m				
Screen Diameter UOM:	cm				
Screen Diameter:					
<b><u>Water Details</u></b>					
Water ID:	1005590783				
Layer:					
Kind Code:					
Kind:					
Water Found Depth:					
Water Found Depth UOM:	m				
<b><u>Hole Diameter</u></b>					
Hole ID:	1005590782				
Diameter:	5.2				
Depth From:	1.83				
Depth To:	6.1				
Hole Depth UOM:	m				
Hole Diameter UOM:	cm				
<b><u>Hole Diameter</u></b>					
Hole ID:	1005590781				
Diameter:	20.32				
Depth From:	0				
Depth To:	1.83				
Hole Depth UOM:	m				
Hole Diameter UOM:	cm				
<a href="#">89</a>	4 of 4	ENE/122.4	77.6 / -0.32	1599 CARLING AVE Ottawa ON	WWIS
Well ID:	7239628			Data Entry Status:	
Construction Date:				Data Src:	
Primary Water Use:				Date Received:	4/9/2015

Map Key	Number of Records	Direction/ Distance (m)	Elev/Diff (m)	Site	DB
<b>Sec. Water Use:</b>				<b>Selected Flag:</b>	Yes
<b>Final Well Status:</b>	Abandoned-Other			<b>Abandonment Rec:</b>	
<b>Water Type:</b>				<b>Contractor:</b>	7241
<b>Casing Material:</b>				<b>Form Version:</b>	7
<b>Audit No:</b>	Z203873			<b>Owner:</b>	
<b>Tag:</b>				<b>Street Name:</b>	1599 CARLING AVE
<b>Construction Method:</b>				<b>County:</b>	OTTAWA
<b>Elevation (m):</b>				<b>Municipality:</b>	NEPEAN TOWNSHIP
<b>Elevation Reliability:</b>				<b>Site Info:</b>	
<b>Depth to Bedrock:</b>				<b>Lot:</b>	
<b>Well Depth:</b>				<b>Concession:</b>	
<b>Overburden/Bedrock:</b>				<b>Concession Name:</b>	
<b>Pump Rate:</b>				<b>Easting NAD83:</b>	
<b>Static Water Level:</b>				<b>Northing NAD83:</b>	
<b>Flowing (Y/N):</b>				<b>Zone:</b>	
<b>Flow Rate:</b>				<b>UTM Reliability:</b>	
<b>Clear/Cloudy:</b>					
<b>PDF URL (Map):</b>					
<b><u>Bore Hole Information</u></b>					
<b>Bore Hole ID:</b>	1005321672			<b>Elevation:</b>	77.101173
<b>DP2BR:</b>				<b>Elevrc:</b>	
<b>Spatial Status:</b>				<b>Zone:</b>	18
<b>Code OB:</b>				<b>East83:</b>	441572
<b>Code OB Desc:</b>				<b>North83:</b>	5025537
<b>Open Hole:</b>				<b>Org CS:</b>	UTM83
<b>Cluster Kind:</b>				<b>UTMRC:</b>	4
<b>Date Completed:</b>	3/12/2015			<b>UTMRC Desc:</b>	margin of error : 30 m - 100 m
<b>Remarks:</b>				<b>Location Method:</b>	wwr
<b>Elevrc Desc:</b>					
<b>Location Source Date:</b>					
<b>Improvement Location Source:</b>					
<b>Improvement Location Method:</b>					
<b>Source Revision Comment:</b>					
<b>Supplier Comment:</b>					
<b><u>Annular Space/Abandonment Sealing Record</u></b>					
<b>Plug ID:</b>	1005593170				
<b>Layer:</b>	1				
<b>Plug From:</b>	0				
<b>Plug To:</b>	1.22				
<b>Plug Depth UOM:</b>	m				
<b><u>Annular Space/Abandonment Sealing Record</u></b>					
<b>Plug ID:</b>	1005593171				
<b>Layer:</b>	2				
<b>Plug From:</b>	1.22				
<b>Plug To:</b>					
<b>Plug Depth UOM:</b>	m				
<b><u>Method of Construction &amp; Well Use</u></b>					
<b>Method Construction ID:</b>	1005593169				
<b>Method Construction Code:</b>	2				
<b>Method Construction:</b>	Rotary (Convent.)				



<b>Map Key</b>	<b>Number of Records</b>	<b>Direction/ Distance (m)</b>	<b>Elev/Diff (m)</b>	<b>Site</b>	<b>DB</b>
<b>Other Method Construction:</b>					
<b><u>Pipe Information</u></b>					
<b>Pipe ID:</b>		1005593162			
<b>Casing No:</b>		0			
<b>Comment:</b>					
<b>Alt Name:</b>					
<b><u>Construction Record - Casing</u></b>					
<b>Casing ID:</b>		1005593167			
<b>Layer:</b>		1			
<b>Material:</b>		5			
<b>Open Hole or Material:</b>		PLASTIC			
<b>Depth From:</b>		0			
<b>Depth To:</b>					
<b>Casing Diameter:</b>		10.4			
<b>Casing Diameter UOM:</b>		cm			
<b>Casing Depth UOM:</b>		m			
<b><u>Construction Record - Screen</u></b>					
<b>Screen ID:</b>		1005593168			
<b>Layer:</b>					
<b>Slot:</b>					
<b>Screen Top Depth:</b>					
<b>Screen End Depth:</b>					
<b>Screen Material:</b>					
<b>Screen Depth UOM:</b>		m			
<b>Screen Diameter UOM:</b>		cm			
<b>Screen Diameter:</b>					
<b><u>Water Details</u></b>					
<b>Water ID:</b>		1005593166			
<b>Layer:</b>					
<b>Kind Code:</b>					
<b>Kind:</b>					
<b>Water Found Depth:</b>					
<b>Water Found Depth UOM:</b>		m			
<b><u>Hole Diameter</u></b>					
<b>Hole ID:</b>		1005593165			
<b>Diameter:</b>		5.2			
<b>Depth From:</b>		1.83			
<b>Depth To:</b>					
<b>Hole Depth UOM:</b>		m			
<b>Hole Diameter UOM:</b>		cm			
<b><u>Hole Diameter</u></b>					
<b>Hole ID:</b>		1005593164			
<b>Diameter:</b>		20.32			
<b>Depth From:</b>		0			
<b>Depth To:</b>		1.83			
<b>Hole Depth UOM:</b>		m			
<b>Hole Diameter UOM:</b>		cm			

Map Key	Number of Records	Direction/ Distance (m)	Elev/Diff (m)	Site	DB
<a href="#">90</a>	1 of 1	ENE/124.2	77.6 / -0.32	1599 CARLING AVE OTTAWA ON	WWIS

<b>Well ID:</b>	7180990	<b>Data Entry Status:</b>	
<b>Construction Date:</b>		<b>Data Src:</b>	
<b>Primary Water Use:</b>	Test Hole	<b>Date Received:</b>	5/17/2012
<b>Sec. Water Use:</b>		<b>Selected Flag:</b>	Yes
<b>Final Well Status:</b>	Observation Wells	<b>Abandonment Rec:</b>	
<b>Water Type:</b>		<b>Contractor:</b>	6964
<b>Casing Material:</b>		<b>Form Version:</b>	7
<b>Audit No:</b>	Z134659	<b>Owner:</b>	
<b>Tag:</b>	A108236	<b>Street Name:</b>	1599 CARLING AVE
<b>Construction Method:</b>		<b>County:</b>	OTTAWA
<b>Elevation (m):</b>		<b>Municipality:</b>	NEPEAN TOWNSHIP
<b>Elevation Reliability:</b>		<b>Site Info:</b>	
<b>Depth to Bedrock:</b>		<b>Lot:</b>	
<b>Well Depth:</b>		<b>Concession:</b>	
<b>Overburden/Bedrock:</b>		<b>Concession Name:</b>	
<b>Pump Rate:</b>		<b>Easting NAD83:</b>	
<b>Static Water Level:</b>		<b>Northing NAD83:</b>	
<b>Flowing (Y/N):</b>		<b>Zone:</b>	
<b>Flow Rate:</b>		<b>UTM Reliability:</b>	
<b>Clear/Cloudy:</b>			

PDF URL (Map):

#### Bore Hole Information

<b>Bore Hole ID:</b>	1003781325	<b>Elevation:</b>	77.061225
<b>DP2BR:</b>		<b>Elevrc:</b>	
<b>Spatial Status:</b>		<b>Zone:</b>	18
<b>Code OB:</b>		<b>East83:</b>	441573
<b>Code OB Desc:</b>		<b>North83:</b>	5025539
<b>Open Hole:</b>		<b>Org CS:</b>	UTM83
<b>Cluster Kind:</b>		<b>UTMRC:</b>	4
<b>Date Completed:</b>	1/5/2012	<b>UTMRC Desc:</b>	margin of error : 30 m - 100 m
<b>Remarks:</b>		<b>Location Method:</b>	wwr
<b>Elevrc Desc:</b>			
<b>Location Source Date:</b>			
<b>Improvement Location Source:</b>			
<b>Improvement Location Method:</b>			
<b>Source Revision Comment:</b>			
<b>Supplier Comment:</b>			

#### Overburden and Bedrock Materials Interval

<b>Formation ID:</b>	1004310049
<b>Layer:</b>	3
<b>Color:</b>	
<b>General Color:</b>	
<b>Mat1:</b>	
<b>Most Common Material:</b>	
<b>Mat2:</b>	
<b>Mat2 Desc:</b>	
<b>Mat3:</b>	60
<b>Mat3 Desc:</b>	CEMENTED
<b>Formation Top Depth:</b>	.9
<b>Formation End Depth:</b>	1.37
<b>Formation End Depth UOM:</b>	m

#### Overburden and Bedrock Materials Interval

<b>Map Key</b>	<b>Number of Records</b>	<b>Direction/ Distance (m)</b>	<b>Elev/Diff (m)</b>	<b>Site</b>	<b>DB</b>
<b>Formation ID:</b>		1004310050			
<b>Layer:</b>		4			
<b>Color:</b>					
<b>General Color:</b>					
<b>Mat1:</b>		15			
<b>Most Common Material:</b>		LIMESTONE			
<b>Mat2:</b>		26			
<b>Mat2 Desc:</b>		ROCK			
<b>Mat3:</b>					
<b>Mat3 Desc:</b>					
<b>Formation Top Depth:</b>		1.37			
<b>Formation End Depth:</b>		5.03			
<b>Formation End Depth UOM:</b>		m			
<b><u>Overburden and Bedrock Materials Interval</u></b>					
<b>Formation ID:</b>		1004310048			
<b>Layer:</b>		2			
<b>Color:</b>		6			
<b>General Color:</b>		BROWN			
<b>Mat1:</b>		28			
<b>Most Common Material:</b>		SAND			
<b>Mat2:</b>		01			
<b>Mat2 Desc:</b>		FILL			
<b>Mat3:</b>					
<b>Mat3 Desc:</b>					
<b>Formation Top Depth:</b>		.15			
<b>Formation End Depth:</b>		.9			
<b>Formation End Depth UOM:</b>		m			
<b><u>Overburden and Bedrock Materials Interval</u></b>					
<b>Formation ID:</b>		1004310047			
<b>Layer:</b>		1			
<b>Color:</b>					
<b>General Color:</b>					
<b>Mat1:</b>		11			
<b>Most Common Material:</b>		GRAVEL			
<b>Mat2:</b>		01			
<b>Mat2 Desc:</b>		FILL			
<b>Mat3:</b>					
<b>Mat3 Desc:</b>					
<b>Formation Top Depth:</b>		0			
<b>Formation End Depth:</b>		.15			
<b>Formation End Depth UOM:</b>		m			
<b><u>Annular Space/Abandonment Sealing Record</u></b>					
<b>Plug ID:</b>		1004310058			
<b>Layer:</b>		1			
<b>Plug From:</b>		0			
<b>Plug To:</b>		1.73			
<b>Plug Depth UOM:</b>		m			
<b><u>Annular Space/Abandonment Sealing Record</u></b>					
<b>Plug ID:</b>		1004310059			

<i>Map Key</i>	<i>Number of Records</i>	<i>Direction/ Distance (m)</i>	<i>Elev/Diff (m)</i>	<i>Site</i>	<i>DB</i>
<i>Layer:</i>		2			
<i>Plug From:</i>		1.73			
<i>Plug To:</i>		5.03			
<i>Plug Depth UOM:</i>		m			
<b><u>Method of Construction &amp; Well Use</u></b>					
<i>Method Construction ID:</i>		1004310057			
<i>Method Construction Code:</i>		7			
<i>Method Construction:</i>		Diamond			
<i>Other Method Construction:</i>					
<b><u>Pipe Information</u></b>					
<i>Pipe ID:</i>		1004310046			
<i>Casing No:</i>		0			
<i>Comment:</i>					
<i>Alt Name:</i>					
<b><u>Construction Record - Casing</u></b>					
<i>Casing ID:</i>		1004310054			
<i>Layer:</i>		1			
<i>Material:</i>		5			
<i>Open Hole or Material:</i>		PLASTIC			
<i>Depth From:</i>		0			
<i>Depth To:</i>		2.13			
<i>Casing Diameter:</i>		3.5			
<i>Casing Diameter UOM:</i>		cm			
<i>Casing Depth UOM:</i>		m			
<b><u>Construction Record - Screen</u></b>					
<i>Screen ID:</i>		1004310055			
<i>Layer:</i>		1			
<i>Slot:</i>		10			
<i>Screen Top Depth:</i>		2.13			
<i>Screen End Depth:</i>		5.03			
<i>Screen Material:</i>		5			
<i>Screen Depth UOM:</i>		m			
<i>Screen Diameter UOM:</i>		cm			
<i>Screen Diameter:</i>		4.1			
<b><u>Water Details</u></b>					
<i>Water ID:</i>		1004310053			
<i>Layer:</i>					
<i>Kind Code:</i>					
<i>Kind:</i>					
<i>Water Found Depth:</i>					
<i>Water Found Depth UOM:</i>		m			
<b><u>Hole Diameter</u></b>					
<i>Hole ID:</i>		1004310052			
<i>Diameter:</i>		5.6			
<i>Depth From:</i>		1.4			
<i>Depth To:</i>		5.03			
<i>Hole Depth UOM:</i>		m			
<i>Hole Diameter UOM:</i>		cm			

Map Key	Number of Records	Direction/ Distance (m)	Elev/Diff (m)	Site	DB
<b><u>Hole Diameter</u></b>					
Hole ID:		1004310051			
Diameter:		7.5			
Depth From:		0			
Depth To:		1.4			
Hole Depth UOM:		m			
Hole Diameter UOM:		cm			

<a href="#">91</a>	1 of 1	ENE/124.2	77.6 / -0.32	1599 CARLING AVE Ottawa ON	WWIS
Well ID:	7239796			<b>Data Entry Status:</b>	
Construction Date:				<b>Data Src:</b>	
Primary Water Use:				<b>Date Received:</b>	4/9/2015
Sec. Water Use:				<b>Selected Flag:</b>	Yes
Final Well Status:	Abandoned-Other			<b>Abandonment Rec:</b>	
Water Type:				<b>Contractor:</b>	7241
Casing Material:				<b>Form Version:</b>	7
Audit No:	Z203876			<b>Owner:</b>	
Tag:	A164415			<b>Street Name:</b>	1599 CARLING AVE
Construction Method:				<b>County:</b>	OTTAWA
Elevation (m):				<b>Municipality:</b>	NEPEAN TOWNSHIP
Elevation Reliability:				<b>Site Info:</b>	
Depth to Bedrock:				<b>Lot:</b>	
Well Depth:				<b>Concession:</b>	
Overburden/Bedrock:				<b>Concession Name:</b>	
Pump Rate:				<b>Easting NAD83:</b>	
Static Water Level:				<b>Northing NAD83:</b>	
Flowing (Y/N):				<b>Zone:</b>	
Flow Rate:				<b>UTM Reliability:</b>	
Clear/Cloudy:					
PDF URL (Map):					

**Bore Hole Information**

Bore Hole ID:	1005322585			<b>Elevation:</b>	76.999267
DP2BR:				<b>Elevrc:</b>	
Spatial Status:				<b>Zone:</b>	18
Code OB:				<b>East83:</b>	441571
Code OB Desc:				<b>North83:</b>	5025543
Open Hole:				<b>Org CS:</b>	UTM83
Cluster Kind:				<b>UTMRC:</b>	4
Date Completed:	3/12/2015			<b>UTMRC Desc:</b>	margin of error : 30 m - 100 m
Remarks:				<b>Location Method:</b>	wwr
Elevrc Desc:					
Location Source Date:					
Improvement Location Source:					
Improvement Location Method:					
Source Revision Comment:					
Supplier Comment:					

**Annular Space/Abandonment  
Sealing Record**

Plug ID:	1005576598
Layer:	2
Plug From:	0.91
Plug To:	5.18
Plug Depth UOM:	m

<b>Map Key</b>	<b>Number of Records</b>	<b>Direction/ Distance (m)</b>	<b>Elev/Diff (m)</b>	<b>Site</b>	<b>DB</b>
<b><u>Annular Space/Abandonment Sealing Record</u></b>					
<b>Plug ID:</b>		1005576597			
<b>Layer:</b>		1			
<b>Plug From:</b>		0			
<b>Plug To:</b>		0.91			
<b>Plug Depth UOM:</b>		m			
<b><u>Method of Construction &amp; Well Use</u></b>					
<b>Method Construction ID:</b>		1005576596			
<b>Method Construction Code:</b>		2			
<b>Method Construction:</b>		Rotary (Convent.)			
<b>Other Method Construction:</b>					
<b><u>Pipe Information</u></b>					
<b>Pipe ID:</b>		1005576589			
<b>Casing No:</b>		0			
<b>Comment:</b>					
<b>Alt Name:</b>					
<b><u>Construction Record - Casing</u></b>					
<b>Casing ID:</b>		1005576594			
<b>Layer:</b>		1			
<b>Material:</b>		5			
<b>Open Hole or Material:</b>		PLASTIC			
<b>Depth From:</b>		0			
<b>Depth To:</b>					
<b>Casing Diameter:</b>		5.2			
<b>Casing Diameter UOM:</b>		cm			
<b>Casing Depth UOM:</b>		m			
<b><u>Construction Record - Screen</u></b>					
<b>Screen ID:</b>		1005576595			
<b>Layer:</b>					
<b>Slot:</b>					
<b>Screen Top Depth:</b>					
<b>Screen End Depth:</b>					
<b>Screen Material:</b>					
<b>Screen Depth UOM:</b>		m			
<b>Screen Diameter UOM:</b>		cm			
<b>Screen Diameter:</b>					
<b><u>Water Details</u></b>					
<b>Water ID:</b>		1005576593			
<b>Layer:</b>					
<b>Kind Code:</b>					
<b>Kind:</b>					
<b>Water Found Depth:</b>					
<b>Water Found Depth UOM:</b>		m			
<b><u>Hole Diameter</u></b>					

Map Key	Number of Records	Direction/ Distance (m)	Elev/Diff (m)	Site	DB
<b>Hole ID:</b>		1005576591			
<b>Diameter:</b>		20.34			
<b>Depth From:</b>		0			
<b>Depth To:</b>		1.83			
<b>Hole Depth UOM:</b>		m			
<b>Hole Diameter UOM:</b>		cm			
<b><u>Hole Diameter</u></b>					
<b>Hole ID:</b>		1005576592			
<b>Diameter:</b>		5.2			
<b>Depth From:</b>		1.83			
<b>Depth To:</b>		5.18			
<b>Hole Depth UOM:</b>		m			
<b>Hole Diameter UOM:</b>		cm			

<a href="#">92</a>	1 of 1	NE/125.0	77.9 / 0.00	1575 Carling Avenue Ottawa ON	WWIS
<b>Well ID:</b>		7337638		<b>Data Entry Status:</b>	
<b>Construction Date:</b>				<b>Data Src:</b>	
<b>Primary Water Use:</b>		Monitoring and Test Hole		<b>Date Received:</b> 5/28/2019	
<b>Sec. Water Use:</b>				<b>Selected Flag:</b> Yes	
<b>Final Well Status:</b>		Monitoring and Test Hole		<b>Abandonment Rec:</b>	
<b>Water Type:</b>				<b>Contractor:</b> 7241	
<b>Casing Material:</b>				<b>Form Version:</b> 7	
<b>Audit No:</b>		Z231291		<b>Owner:</b>	
<b>Tag:</b>		A265450		<b>Street Name:</b> 1575 Carling Avenue	
<b>Construction Method:</b>				<b>County:</b> OTTAWA	
<b>Elevation (m):</b>				<b>Municipality:</b> NEPEAN TOWNSHIP	
<b>Elevation Reliability:</b>				<b>Site Info:</b>	
<b>Depth to Bedrock:</b>				<b>Lot:</b>	
<b>Well Depth:</b>				<b>Concession:</b>	
<b>Overburden/Bedrock:</b>				<b>Concession Name:</b>	
<b>Pump Rate:</b>				<b>Easting NAD83:</b>	
<b>Static Water Level:</b>				<b>Northing NAD83:</b>	
<b>Flowing (Y/N):</b>				<b>Zone:</b>	
<b>Flow Rate:</b>				<b>UTM Reliability:</b>	
<b>Clear/Cloudy:</b>					
<b>PDF URL (Map):</b>					

**Bore Hole Information**

<b>Bore Hole ID:</b>		1007535608		<b>Elevation:</b>	
<b>DP2BR:</b>				<b>Elevrc:</b>	
<b>Spatial Status:</b>				<b>Zone:</b> 18	
<b>Code OB:</b>				<b>East83:</b> 441550	
<b>Code OB Desc:</b>				<b>North83:</b> 5025573	
<b>Open Hole:</b>				<b>Org CS:</b> UTM83	
<b>Cluster Kind:</b>				<b>UTMRC:</b> 4	
<b>Date Completed:</b>		4/25/2019		<b>UTMRC Desc:</b> margin of error : 30 m - 100 m	
<b>Remarks:</b>				<b>Location Method:</b> wwr	
<b>Elevrc Desc:</b>					
<b>Location Source Date:</b>					
<b>Improvement Location Source:</b>					
<b>Improvement Location Method:</b>					
<b>Source Revision Comment:</b>					
<b>Supplier Comment:</b>					

**Overburden and Bedrock  
Materials Interval**

<b>Map Key</b>	<b>Number of Records</b>	<b>Direction/ Distance (m)</b>	<b>Elev/Diff (m)</b>	<b>Site</b>	<b>DB</b>
<b>Formation ID:</b>		1007858890			
<b>Layer:</b>		3			
<b>Color:</b>		2			
<b>General Color:</b>		GREY			
<b>Mat1:</b>		15			
<b>Most Common Material:</b>		LIMESTONE			
<b>Mat2:</b>		17			
<b>Mat2 Desc:</b>		SHALE			
<b>Mat3:</b>		74			
<b>Mat3 Desc:</b>		LAYERED			
<b>Formation Top Depth:</b>		1.52			
<b>Formation End Depth:</b>		6.1			
<b>Formation End Depth UOM:</b>		m			
<b><u>Overburden and Bedrock Materials Interval</u></b>					
<b>Formation ID:</b>		1007858889			
<b>Layer:</b>		2			
<b>Color:</b>		6			
<b>General Color:</b>		BROWN			
<b>Mat1:</b>		28			
<b>Most Common Material:</b>		SAND			
<b>Mat2:</b>		11			
<b>Mat2 Desc:</b>		GRAVEL			
<b>Mat3:</b>		85			
<b>Mat3 Desc:</b>		SOFT			
<b>Formation Top Depth:</b>		.31			
<b>Formation End Depth:</b>		1.52			
<b>Formation End Depth UOM:</b>		m			
<b><u>Overburden and Bedrock Materials Interval</u></b>					
<b>Formation ID:</b>		1007858888			
<b>Layer:</b>		1			
<b>Color:</b>		8			
<b>General Color:</b>		BLACK			
<b>Mat1:</b>		27			
<b>Most Common Material:</b>		OTHER			
<b>Mat2:</b>		11			
<b>Mat2 Desc:</b>		GRAVEL			
<b>Mat3:</b>		66			
<b>Mat3 Desc:</b>		DENSE			
<b>Formation Top Depth:</b>		0			
<b>Formation End Depth:</b>		.31			
<b>Formation End Depth UOM:</b>		m			
<b><u>Annular Space/Abandonment Sealing Record</u></b>					
<b>Plug ID:</b>		1007860308			
<b>Layer:</b>		1			
<b>Plug From:</b>		0			
<b>Plug To:</b>		0.31			
<b>Plug Depth UOM:</b>		m			
<b><u>Annular Space/Abandonment Sealing Record</u></b>					
<b>Plug ID:</b>		1007860310			



<b>Map Key</b>	<b>Number of Records</b>	<b>Direction/ Distance (m)</b>	<b>Elev/Diff (m)</b>	<b>Site</b>	<b>DB</b>
<b>Layer:</b>	3				
<b>Plug From:</b>	2.74				
<b>Plug To:</b>	6.1				
<b>Plug Depth UOM:</b>	m				
<b><u>Annular Space/Abandonment Sealing Record</u></b>					
<b>Plug ID:</b>	1007860309				
<b>Layer:</b>	2				
<b>Plug From:</b>	0.31				
<b>Plug To:</b>	2.74				
<b>Plug Depth UOM:</b>	m				
<b><u>Method of Construction &amp; Well Use</u></b>					
<b>Method Construction ID:</b>	1007861592				
<b>Method Construction Code:</b>	5				
<b>Method Construction:</b>	Air Percussion				
<b>Other Method Construction:</b>					
<b><u>Pipe Information</u></b>					
<b>Pipe ID:</b>	1007857022				
<b>Casing No:</b>	0				
<b>Comment:</b>					
<b>Alt Name:</b>					
<b><u>Construction Record - Casing</u></b>					
<b>Casing ID:</b>	1007861912				
<b>Layer:</b>	1				
<b>Material:</b>	5				
<b>Open Hole or Material:</b>	PLASTIC				
<b>Depth From:</b>	0				
<b>Depth To:</b>	3.1				
<b>Casing Diameter:</b>	5.2				
<b>Casing Diameter UOM:</b>	cm				
<b>Casing Depth UOM:</b>	m				
<b><u>Construction Record - Screen</u></b>					
<b>Screen ID:</b>	1007862475				
<b>Layer:</b>	1				
<b>Slot:</b>	10				
<b>Screen Top Depth:</b>	3.1				
<b>Screen End Depth:</b>	6.1				
<b>Screen Material:</b>	5				
<b>Screen Depth UOM:</b>	m				
<b>Screen Diameter UOM:</b>	cm				
<b>Screen Diameter:</b>	6.03				
<b><u>Results of Well Yield Testing</u></b>					
<b>Pump Test ID:</b>	1007863187				
<b>Pump Set At:</b>					
<b>Static Level:</b>					
<b>Final Level After Pumping:</b>					
<b>Recommended Pump Depth:</b>					
<b>Pumping Rate:</b>					

Map Key	Number of Records	Direction/ Distance (m)	Elev/Diff (m)	Site	DB
<b>Flowing Rate:</b>					
<b>Recommended Pump Rate:</b>					
<b>Levels UOM:</b>		m			
<b>Rate UOM:</b>		LPM			
<b>Water State After Test Code:</b>					
<b>Water State After Test:</b>					
<b>Pumping Test Method:</b>		0			
<b>Pumping Duration HR:</b>					
<b>Pumping Duration MIN:</b>					
<b>Flowing:</b>					
<b><u>Hole Diameter</u></b>					
<b>Hole ID:</b>		1007861149			
<b>Diameter:</b>		8.89			
<b>Depth From:</b>		2.13			
<b>Depth To:</b>		6.1			
<b>Hole Depth UOM:</b>		m			
<b>Hole Diameter UOM:</b>		cm			
<b><u>Hole Diameter</u></b>					
<b>Hole ID:</b>		1007861148			
<b>Diameter:</b>		11.43			
<b>Depth From:</b>		0			
<b>Depth To:</b>		2.13			
<b>Hole Depth UOM:</b>		m			
<b>Hole Diameter UOM:</b>		cm			

<a href="#">93</a>	1 of 1	<b>ENE/125.5</b>	<b>77.9 / 0.00</b>	<b>1599 CARLING AVE. Ottawa ON</b>	<b>WWIS</b>
<b>Well ID:</b>		7225562	<b>Data Entry Status:</b>		
<b>Construction Date:</b>			<b>Data Src:</b>		
<b>Primary Water Use:</b>		Monitoring and Test Hole	<b>Date Received:</b>		8/13/2014
<b>Sec. Water Use:</b>		0	<b>Selected Flag:</b>		Yes
<b>Final Well Status:</b>		Monitoring and Test Hole	<b>Abandonment Rec:</b>		
<b>Water Type:</b>			<b>Contractor:</b>		7241
<b>Casing Material:</b>			<b>Form Version:</b>		7
<b>Audit No:</b>		Z187700	<b>Owner:</b>		
<b>Tag:</b>		A164367	<b>Street Name:</b>		1599 CARLING AVE.
<b>Construction Method:</b>			<b>County:</b>		OTTAWA
<b>Elevation (m):</b>			<b>Municipality:</b>		NEPEAN TOWNSHIP
<b>Elevation Reliability:</b>			<b>Site Info:</b>		
<b>Depth to Bedrock:</b>			<b>Lot:</b>		
<b>Well Depth:</b>			<b>Concession:</b>		
<b>Overburden/Bedrock:</b>			<b>Concession Name:</b>		
<b>Pump Rate:</b>			<b>Easting NAD83:</b>		
<b>Static Water Level:</b>			<b>Northing NAD83:</b>		
<b>Flowing (Y/N):</b>			<b>Zone:</b>		
<b>Flow Rate:</b>			<b>UTM Reliability:</b>		
<b>Clear/Cloudy:</b>					

PDF URL (Map):

**Bore Hole Information**

<b>Bore Hole ID:</b>	1005076590	<b>Elevation:</b>	76.660423
<b>DP2BR:</b>		<b>Elevrc:</b>	
<b>Spatial Status:</b>		<b>Zone:</b>	18
<b>Code OB:</b>		<b>East83:</b>	441564
<b>Code OB Desc:</b>		<b>North83:</b>	5025557

Map Key	Number of Records	Direction/ Distance (m)	Elev/Diff (m)	Site	DB
<b>Open Hole:</b> <b>Cluster Kind:</b> <b>Date Completed:</b> 6/24/2014 <b>Remarks:</b> <b>Elevrc Desc:</b> <b>Location Source Date:</b> <b>Improvement Location Source:</b> <b>Improvement Location Method:</b> <b>Source Revision Comment:</b> <b>Supplier Comment:</b>				<b>Org CS:</b> UTM83 <b>UTMRC:</b> 4 <b>UTMRC Desc:</b> margin of error : 30 m - 100 m <b>Location Method:</b> wwr	
<b><u>Overburden and Bedrock</u></b>					
<b><u>Materials Interval</u></b>					
<b>Formation ID:</b>		1005278635			
<b>Layer:</b>		2			
<b>Color:</b>		6			
<b>General Color:</b>		BROWN			
<b>Mat1:</b>		28			
<b>Most Common Material:</b>		SAND			
<b>Mat2:</b>		11			
<b>Mat2 Desc:</b>		GRAVEL			
<b>Mat3:</b>		77			
<b>Mat3 Desc:</b>		LOOSE			
<b>Formation Top Depth:</b>		.31			
<b>Formation End Depth:</b>		1.52			
<b>Formation End Depth UOM:</b>		m			
<b><u>Overburden and Bedrock</u></b>					
<b><u>Materials Interval</u></b>					
<b>Formation ID:</b>		1005278634			
<b>Layer:</b>		1			
<b>Color:</b>		2			
<b>General Color:</b>		GREY			
<b>Mat1:</b>		11			
<b>Most Common Material:</b>		GRAVEL			
<b>Mat2:</b>					
<b>Mat2 Desc:</b>					
<b>Mat3:</b>		77			
<b>Mat3 Desc:</b>		LOOSE			
<b>Formation Top Depth:</b>		0			
<b>Formation End Depth:</b>		.31			
<b>Formation End Depth UOM:</b>		m			
<b><u>Overburden and Bedrock</u></b>					
<b><u>Materials Interval</u></b>					
<b>Formation ID:</b>		1005278636			
<b>Layer:</b>		3			
<b>Color:</b>		2			
<b>General Color:</b>		GREY			
<b>Mat1:</b>		15			
<b>Most Common Material:</b>		LIMESTONE			
<b>Mat2:</b>					
<b>Mat2 Desc:</b>					
<b>Mat3:</b>		74			
<b>Mat3 Desc:</b>		LAYERED			
<b>Formation Top Depth:</b>		1.52			
<b>Formation End Depth:</b>		5.18			
<b>Formation End Depth UOM:</b>		m			

<b>Map Key</b>	<b>Number of Records</b>	<b>Direction/ Distance (m)</b>	<b>Elev/Diff (m)</b>	<b>Site</b>	<b>DB</b>
<b><u>Annular Space/Abandonment Sealing Record</u></b>					
<b>Plug ID:</b>		1005278646			
<b>Layer:</b>		2			
<b>Plug From:</b>		0.31			
<b>Plug To:</b>		1.83			
<b>Plug Depth UOM:</b>		m			
<b><u>Annular Space/Abandonment Sealing Record</u></b>					
<b>Plug ID:</b>		1005278645			
<b>Layer:</b>		1			
<b>Plug From:</b>		0			
<b>Plug To:</b>		0.31			
<b>Plug Depth UOM:</b>		m			
<b><u>Annular Space/Abandonment Sealing Record</u></b>					
<b>Plug ID:</b>		1005278647			
<b>Layer:</b>		3			
<b>Plug From:</b>		1.83			
<b>Plug To:</b>		5.18			
<b>Plug Depth UOM:</b>		m			
<b><u>Method of Construction &amp; Well Use</u></b>					
<b>Method Construction ID:</b>		1005278644			
<b>Method Construction Code:</b>		5			
<b>Method Construction:</b>		Air Percussion			
<b>Other Method Construction:</b>		DIRECT PUSH			
<b><u>Pipe Information</u></b>					
<b>Pipe ID:</b>		1005278633			
<b>Casing No:</b>		0			
<b>Comment:</b>					
<b>Alt Name:</b>					
<b><u>Construction Record - Casing</u></b>					
<b>Casing ID:</b>		1005278640			
<b>Layer:</b>		1			
<b>Material:</b>		5			
<b>Open Hole or Material:</b>		PLASTIC			
<b>Depth From:</b>		0			
<b>Depth To:</b>		3.61			
<b>Casing Diameter:</b>		5.2			
<b>Casing Diameter UOM:</b>		cm			
<b>Casing Depth UOM:</b>		m			
<b><u>Construction Record - Screen</u></b>					
<b>Screen ID:</b>		1005278641			
<b>Layer:</b>		1			
<b>Slot:</b>		10			
<b>Screen Top Depth:</b>		3.65			
<b>Screen End Depth:</b>		5.18			

Map Key	Number of Records	Direction/ Distance (m)	Elev/Diff (m)	Site	DB
Screen Material:		5			
Screen Depth UOM:		m			
Screen Diameter UOM:		cm			
Screen Diameter:		6.03			
<b><u>Water Details</u></b>					
Water ID:		1005278639			
Layer:					
Kind Code:					
Kind:					
Water Found Depth:					
Water Found Depth UOM:		m			
<b><u>Hole Diameter</u></b>					
Hole ID:		1005278638			
Diameter:		7.62			
Depth From:		2.13			
Depth To:		5.18			
Hole Depth UOM:		m			
Hole Diameter UOM:		cm			
<b><u>Hole Diameter</u></b>					
Hole ID:		1005278637			
Diameter:		11.43			
Depth From:		0			
Depth To:		2.13			
Hole Depth UOM:		m			
Hole Diameter UOM:		cm			

<a href="#">94</a>	1 of 1	ENE/125.6	77.6 / -0.32	1599 CARLING AVE Ottawa ON	WWIS
Well ID:		7233794		<b>Data Entry Status:</b>	
Construction Date:				<b>Data Src:</b>	
Primary Water Use:				<b>Date Received:</b>	12/15/2014
Sec. Water Use:				<b>Selected Flag:</b>	Yes
Final Well Status:		Abandoned-Other		<b>Abandonment Rec:</b>	Yes
Water Type:				<b>Contractor:</b>	7241
Casing Material:				<b>Form Version:</b>	7
Audit No:		Z198288		<b>Owner:</b>	
Tag:		A106619		<b>Street Name:</b>	1599 CARLING AVE
Construction Method:				<b>County:</b>	OTTAWA
Elevation (m):				<b>Municipality:</b>	NEPEAN TOWNSHIP
Elevation Reliability:				<b>Site Info:</b>	
Depth to Bedrock:				<b>Lot:</b>	
Well Depth:				<b>Concession:</b>	
Overburden/Bedrock:				<b>Concession Name:</b>	
Pump Rate:				<b>Easting NAD83:</b>	
Static Water Level:				<b>Northing NAD83:</b>	
Flowing (Y/N):				<b>Zone:</b>	
Flow Rate:				<b>UTM Reliability:</b>	
Clear/Cloudy:					
PDF URL (Map):					
<b><u>Bore Hole Information</u></b>					
Bore Hole ID:		1005259939		<b>Elevation:</b>	76.790367
DP2BR:				<b>Elevrc:</b>	

Map Key	Number of Records	Direction/ Distance (m)	Elev/Diff (m)	Site	DB
<b>Spatial Status:</b>				<b>Zone:</b>	18
<b>Code OB:</b>				<b>East83:</b>	441568
<b>Code OB Desc:</b>				<b>North83:</b>	5025551
<b>Open Hole:</b>				<b>Org CS:</b>	UTM83
<b>Cluster Kind:</b>				<b>UTMRC:</b>	4
<b>Date Completed:</b>		10/28/2014	<b>UTMRC Desc:</b>		margin of error : 30 m - 100 m
<b>Remarks:</b>				<b>Location Method:</b>	wwr
<b>Elevrc Desc:</b>					
<b>Location Source Date:</b>					
<b>Improvement Location Source:</b>					
<b>Improvement Location Method:</b>					
<b>Source Revision Comment:</b>					
<b>Supplier Comment:</b>					

**Annular Space/Abandonment  
Sealing Record**

**Plug ID:** 1005424984  
**Layer:** 1  
**Plug From:** 0  
**Plug To:** 4.88  
**Plug Depth UOM:** m

**Method of Construction & Well  
Use**

**Method Construction ID:** 1005424983  
**Method Construction Code:**  
**Method Construction:**  
**Other Method Construction:**

**Pipe Information**

**Pipe ID:** 1005424976  
**Casing No:** 0  
**Comment:**  
**Alt Name:**

**Construction Record - Casing**

**Casing ID:** 1005424981  
**Layer:** 1  
**Material:** 5  
**Open Hole or Material:** PLASTIC  
**Depth From:**  
**Depth To:**  
**Casing Diameter:** 11.43  
**Casing Diameter UOM:** cm  
**Casing Depth UOM:** m

**Construction Record - Screen**

**Screen ID:** 1005424982  
**Layer:**  
**Slot:**  
**Screen Top Depth:**  
**Screen End Depth:**  
**Screen Material:**  
**Screen Depth UOM:** m  
**Screen Diameter UOM:** cm  
**Screen Diameter:**

Map Key	Number of Records	Direction/ Distance (m)	Elev/Diff (m)	Site	DB
---------	-------------------	----------------------------	------------------	------	----

**Water Details**

Water ID: 1005424980  
 Layer:  
 Kind Code:  
 Kind:  
 Water Found Depth:  
 Water Found Depth UOM: m

**Hole Diameter**

Hole ID: 1005424978  
 Diameter: 20.52  
 Depth From: 0  
 Depth To: 1.83  
 Hole Depth UOM: m  
 Hole Diameter UOM: cm

**Hole Diameter**

Hole ID: 1005424979  
 Diameter:  
 Depth From: 1.83  
 Depth To:  
 Hole Depth UOM: m  
 Hole Diameter UOM: cm

<a href="#">95</a>	1 of 1	ENE/126.4	77.9 / 0.00	1599 CARLING AVE. OTTAWA ON	WWIS
--------------------	--------	-----------	-------------	--------------------------------	------

Well ID: 7243549  
 Construction Date:  
 Primary Water Use: Monitoring and Test Hole  
 Sec. Water Use: 0  
 Final Well Status: Test Hole  
 Water Type:  
 Casing Material:  
 Audit No: Z203907  
 Tag: A178598  
 Construction Method:  
 Elevation (m):  
 Elevation Reliability:  
 Depth to Bedrock:  
 Well Depth:  
 Overburden/Bedrock:  
 Pump Rate:  
 Static Water Level:  
 Flowing (Y/N):  
 Flow Rate:  
 Clear/Cloudy:

Data Entry Status:  
 Data Src:  
 Date Received: 6/26/2015  
 Selected Flag: Yes  
 Abandonment Rec:  
 Contractor: 7241  
 Form Version: 7  
 Owner:  
 Street Name: 1599 CARLING AVE.  
 County: OTTAWA  
 Municipality: NEPEAN TOWNSHIP  
 Site Info:  
 Lot:  
 Concession:  
 Concession Name:  
 Easting NAD83:  
 Northing NAD83:  
 Zone:  
 UTM Reliability:

PDF URL (Map):

**Bore Hole Information**

Bore Hole ID: 1005441396  
 DP2BR:  
 Spatial Status:  
 Code OB:  
 Code OB Desc:  
 Open Hole:  
 Cluster Kind:  
 Elevation: 76.510276  
 Elevrc:  
 Zone: 18  
 East83: 441559  
 North83: 5025565  
 Org CS: UTM83  
 UTMRC: 4

Map Key	Number of Records	Direction/ Distance (m)	Elev/Diff (m)	Site	DB
---------	-------------------	----------------------------	------------------	------	----

**Date Completed:** 5/27/2015  
**Remarks:**  
**Elevrc Desc:**  
**Location Source Date:**  
**Improvement Location Source:**  
**Improvement Location Method:**  
**Source Revision Comment:**  
**Supplier Comment:**

**UTMRC Desc:** margin of error : 30 m - 100 m  
**Location Method:** wwr

**Overburden and Bedrock  
Materials Interval**

**Formation ID:** 1005616394  
**Layer:** 3  
**Color:** 2  
**General Color:** GREY  
**Mat1:** 17  
**Most Common Material:** SHALE  
**Mat2:** 15  
**Mat2 Desc:** LIMESTONE  
**Mat3:** 74  
**Mat3 Desc:** LAYERED  
**Formation Top Depth:** 2.74  
**Formation End Depth:** 14.02  
**Formation End Depth UOM:** m

**Overburden and Bedrock  
Materials Interval**

**Formation ID:** 1005616392  
**Layer:** 1  
**Color:** 2  
**General Color:** GREY  
**Mat1:** 11  
**Most Common Material:** GRAVEL  
**Mat2:** 77  
**Mat2 Desc:** LOOSE  
**Mat3:**  
**Mat3 Desc:**  
**Formation Top Depth:** 0  
**Formation End Depth:** .31  
**Formation End Depth UOM:** m

**Overburden and Bedrock  
Materials Interval**

**Formation ID:** 1005616393  
**Layer:** 2  
**Color:** 6  
**General Color:** BROWN  
**Mat1:** 28  
**Most Common Material:** SAND  
**Mat2:** 11  
**Mat2 Desc:** GRAVEL  
**Mat3:** 85  
**Mat3 Desc:** SOFT  
**Formation Top Depth:** .31  
**Formation End Depth:** 2.74  
**Formation End Depth UOM:** m

**Annular Space/Abandonment  
Sealing Record**



<b>Map Key</b>	<b>Number of Records</b>	<b>Direction/ Distance (m)</b>	<b>Elev/Diff (m)</b>	<b>Site</b>	<b>DB</b>
<b>Plug ID:</b>		1005616406			
<b>Layer:</b>		3			
<b>Plug From:</b>		11.89			
<b>Plug To:</b>		14.02			
<b>Plug Depth UOM:</b>		m			
<b><u>Annular Space/Abandonment Sealing Record</u></b>					
<b>Plug ID:</b>		1005616405			
<b>Layer:</b>		2			
<b>Plug From:</b>		0.31			
<b>Plug To:</b>		11.89			
<b>Plug Depth UOM:</b>		m			
<b><u>Annular Space/Abandonment Sealing Record</u></b>					
<b>Plug ID:</b>		1005616404			
<b>Layer:</b>		1			
<b>Plug From:</b>		0			
<b>Plug To:</b>		0.31			
<b>Plug Depth UOM:</b>		m			
<b><u>Method of Construction &amp; Well Use</u></b>					
<b>Method Construction ID:</b>		1005616403			
<b>Method Construction Code:</b>		5			
<b>Method Construction:</b>		Air Percussion			
<b>Other Method Construction:</b>					
<b><u>Pipe Information</u></b>					
<b>Pipe ID:</b>		1005616391			
<b>Casing No:</b>		0			
<b>Comment:</b>					
<b>Alt Name:</b>					
<b><u>Construction Record - Casing</u></b>					
<b>Casing ID:</b>		1005616399			
<b>Layer:</b>		1			
<b>Material:</b>		5			
<b>Open Hole or Material:</b>		PLASTIC			
<b>Depth From:</b>		0			
<b>Depth To:</b>		12.5			
<b>Casing Diameter:</b>		4.03			
<b>Casing Diameter UOM:</b>		cm			
<b>Casing Depth UOM:</b>		m			
<b><u>Construction Record - Screen</u></b>					
<b>Screen ID:</b>		1005616400			
<b>Layer:</b>		1			
<b>Slot:</b>		10			
<b>Screen Top Depth:</b>		12.5			
<b>Screen End Depth:</b>		14.02			
<b>Screen Material:</b>		5			
<b>Screen Depth UOM:</b>		m			

Map Key	Number of Records	Direction/ Distance (m)	Elev/Diff (m)	Site	DB
<b>Screen Diameter UOM:</b>		cm			
<b>Screen Diameter:</b>		4.82			
<b><u>Water Details</u></b>					
<b>Water ID:</b>		1005616398			
<b>Layer:</b>					
<b>Kind Code:</b>					
<b>Kind:</b>					
<b>Water Found Depth:</b>					
<b>Water Found Depth UOM:</b>		m			
<b><u>Hole Diameter</u></b>					
<b>Hole ID:</b>		1005616395			
<b>Diameter:</b>					
<b>Depth From:</b>					
<b>Depth To:</b>					
<b>Hole Depth UOM:</b>		m			
<b>Hole Diameter UOM:</b>		cm			
<b><u>Hole Diameter</u></b>					
<b>Hole ID:</b>		1005616396			
<b>Diameter:</b>		7.62			
<b>Depth From:</b>		3.1			
<b>Depth To:</b>		14.02			
<b>Hole Depth UOM:</b>		m			
<b>Hole Diameter UOM:</b>		cm			
<b><u>Hole Diameter</u></b>					
<b>Hole ID:</b>		1005616397			
<b>Diameter:</b>		11.43			
<b>Depth From:</b>		0			
<b>Depth To:</b>		3.1			
<b>Hole Depth UOM:</b>		m			
<b>Hole Diameter UOM:</b>		cm			

**96**      1 of 1      **ENE/126.7**      **77.9 / 0.00**      **1575 CARLING AVE.**  
**Ottawa ON**      **WWIS**

<b>Well ID:</b>	7269072	<b>Data Entry Status:</b>	
<b>Construction Date:</b>		<b>Data Src:</b>	
<b>Primary Water Use:</b>		<b>Date Received:</b>	8/17/2016
<b>Sec. Water Use:</b>		<b>Selected Flag:</b>	Yes
<b>Final Well Status:</b>	Abandoned-Other	<b>Abandonment Rec:</b>	Yes
<b>Water Type:</b>		<b>Contractor:</b>	7241
<b>Casing Material:</b>		<b>Form Version:</b>	7
<b>Audit No:</b>	Z233002	<b>Owner:</b>	
<b>Tag:</b>		<b>Street Name:</b>	1575 CARLING AVE.
<b>Construction Method:</b>		<b>County:</b>	OTTAWA
<b>Elevation (m):</b>		<b>Municipality:</b>	NEPEAN TOWNSHIP
<b>Elevation Reliability:</b>		<b>Site Info:</b>	
<b>Depth to Bedrock:</b>		<b>Lot:</b>	
<b>Well Depth:</b>		<b>Concession:</b>	
<b>Overburden/Bedrock:</b>		<b>Concession Name:</b>	
<b>Pump Rate:</b>		<b>Easting NAD83:</b>	
<b>Static Water Level:</b>		<b>Northing NAD83:</b>	
<b>Flowing (Y/N):</b>		<b>Zone:</b>	
<b>Flow Rate:</b>		<b>UTM Reliability:</b>	
<b>Clear/Cloudy:</b>			

<i>Map Key</i>	<i>Number of Records</i>	<i>Direction/ Distance (m)</i>	<i>Elev/Diff (m)</i>	<i>Site</i>	<i>DB</i>
----------------	--------------------------	--------------------------------	----------------------	-------------	-----------

**PDF URL (Map):** [https://d2khazk8e83rdv.cloudfront.net/moe\\_mapping/downloads/2Water/Wells\\_pdfs/726\7269072.pdf](https://d2khazk8e83rdv.cloudfront.net/moe_mapping/downloads/2Water/Wells_pdfs/726\7269072.pdf)

**Bore Hole Information**

<b>Bore Hole ID:</b>	1006218947	<b>Elevation:</b>	76.46817
<b>DP2BR:</b>		<b>Elevrc:</b>	
<b>Spatial Status:</b>		<b>Zone:</b>	18
<b>Code OB:</b>		<b>East83:</b>	441556
<b>Code OB Desc:</b>		<b>North83:</b>	5025569
<b>Open Hole:</b>		<b>Org CS:</b>	UTM83
<b>Cluster Kind:</b>		<b>UTMRC:</b>	4
<b>Date Completed:</b>	7/4/2016	<b>UTMRC Desc:</b>	margin of error : 30 m - 100 m
<b>Remarks:</b>		<b>Location Method:</b>	wwr
<b>Elevrc Desc:</b>			
<b>Location Source Date:</b>			
<b>Improvement Location Source:</b>			
<b>Improvement Location Method:</b>			
<b>Source Revision Comment:</b>			
<b>Supplier Comment:</b>			

**Annular Space/Abandonment Sealing Record**

<b>Plug ID:</b>	1006224212
<b>Layer:</b>	1
<b>Plug From:</b>	0
<b>Plug To:</b>	3.1
<b>Plug Depth UOM:</b>	m

**Method of Construction & Well Use**

<b>Method Construction ID:</b>	1006224211
<b>Method Construction Code:</b>	
<b>Method Construction:</b>	
<b>Other Method Construction:</b>	

**Pipe Information**

<b>Pipe ID:</b>	1006224205
<b>Casing No:</b>	0
<b>Comment:</b>	
<b>Alt Name:</b>	

**Construction Record - Casing**

<b>Casing ID:</b>	1006224209
<b>Layer:</b>	1
<b>Material:</b>	
<b>Open Hole or Material:</b>	
<b>Depth From:</b>	
<b>Depth To:</b>	
<b>Casing Diameter:</b>	5.2
<b>Casing Diameter UOM:</b>	cm
<b>Casing Depth UOM:</b>	m

**Construction Record - Screen**

<b>Screen ID:</b>	1006224210
<b>Layer:</b>	

Map Key	Number of Records	Direction/ Distance (m)	Elev/Diff (m)	Site	DB
<b>Slot:</b>					
Screen Top Depth:					
Screen End Depth:					
Screen Material:					
Screen Depth UOM: m					
Screen Diameter UOM: cm					
Screen Diameter:					
<b><u>Water Details</u></b>					
Water ID: 1006224208					
Layer:					
Kind Code:					
Kind:					
Water Found Depth:					
Water Found Depth UOM: m					
<b><u>Hole Diameter</u></b>					
Hole ID: 1006224207					
Diameter: 5.71					
Depth From: 0					
Depth To: 3.1					
Hole Depth UOM: m					
Hole Diameter UOM: cm					

<a href="#">97</a>	1 of 2	ENE/127.3	77.6 / -0.32	1599 CARLING AVE Ottawa ON	WWIS
--------------------	--------	-----------	--------------	-------------------------------	------

<b>Well ID:</b>	7239604	<b>Data Entry Status:</b>	
<b>Construction Date:</b>		<b>Data Src:</b>	
<b>Primary Water Use:</b>		<b>Date Received:</b>	4/9/2015
<b>Sec. Water Use:</b>		<b>Selected Flag:</b>	Yes
<b>Final Well Status:</b>	Abandoned-Other	<b>Abandonment Rec:</b>	
<b>Water Type:</b>		<b>Contractor:</b>	7241
<b>Casing Material:</b>		<b>Form Version:</b>	7
<b>Audit No:</b>	Z203878	<b>Owner:</b>	
<b>Tag:</b>		<b>Street Name:</b>	1599 CARLING AVE
<b>Construction Method:</b>		<b>County:</b>	OTTAWA
<b>Elevation (m):</b>		<b>Municipality:</b>	NEPEAN TOWNSHIP
<b>Elevation Reliability:</b>		<b>Site Info:</b>	
<b>Depth to Bedrock:</b>		<b>Lot:</b>	
<b>Well Depth:</b>		<b>Concession:</b>	
<b>Overburden/Bedrock:</b>		<b>Concession Name:</b>	
<b>Pump Rate:</b>		<b>Easting NAD83:</b>	
<b>Static Water Level:</b>		<b>Northing NAD83:</b>	
<b>Flowing (Y/N):</b>		<b>Zone:</b>	
<b>Flow Rate:</b>		<b>UTM Reliability:</b>	
<b>Clear/Cloudy:</b>			

PDF URL (Map):

**Bore Hole Information**

<b>Bore Hole ID:</b>	1005321536	<b>Elevation:</b>	77.007377
<b>DP2BR:</b>		<b>Elevrc:</b>	
<b>Spatial Status:</b>		<b>Zone:</b>	18
<b>Code OB:</b>		<b>East83:</b>	441575
<b>Code OB Desc:</b>		<b>North83:</b>	5025542
<b>Open Hole:</b>		<b>Org CS:</b>	UTM83
<b>Cluster Kind:</b>		<b>UTMRC:</b>	4
<b>Date Completed:</b>	3/18/2015	<b>UTMRC Desc:</b>	margin of error : 30 m - 100 m

Map Key	Number of Records	Direction/ Distance (m)	Elev/Diff (m)	Site	DB
<b>Remarks:</b>				<b>Location Method:</b>	WWF
<b>Elevrc Desc:</b>					
<b>Location Source Date:</b>					
<b>Improvement Location Source:</b>					
<b>Improvement Location Method:</b>					
<b>Source Revision Comment:</b>					
<b>Supplier Comment:</b>					
<b><u>Annular Space/Abandonment Sealing Record</u></b>					
<b>Plug ID:</b>		1005590798			
<b>Layer:</b>		2			
<b>Plug From:</b>		0.91			
<b>Plug To:</b>		6.1			
<b>Plug Depth UOM:</b>		m			
<b><u>Annular Space/Abandonment Sealing Record</u></b>					
<b>Plug ID:</b>		1005590797			
<b>Layer:</b>		1			
<b>Plug From:</b>		0			
<b>Plug To:</b>		0.91			
<b>Plug Depth UOM:</b>		m			
<b><u>Method of Construction &amp; Well Use</u></b>					
<b>Method Construction ID:</b>		1005590796			
<b>Method Construction Code:</b>		2			
<b>Method Construction:</b>		Rotary (Convent.)			
<b>Other Method Construction:</b>					
<b><u>Pipe Information</u></b>					
<b>Pipe ID:</b>		1005590789			
<b>Casing No:</b>		0			
<b>Comment:</b>					
<b>Alt Name:</b>					
<b><u>Construction Record - Casing</u></b>					
<b>Casing ID:</b>		1005590794			
<b>Layer:</b>		1			
<b>Material:</b>		5			
<b>Open Hole or Material:</b>		PLASTIC			
<b>Depth From:</b>		0			
<b>Depth To:</b>					
<b>Casing Diameter:</b>		5.2			
<b>Casing Diameter UOM:</b>		cm			
<b>Casing Depth UOM:</b>		m			
<b><u>Construction Record - Screen</u></b>					
<b>Screen ID:</b>		1005590795			
<b>Layer:</b>					
<b>Slot:</b>					
<b>Screen Top Depth:</b>					
<b>Screen End Depth:</b>					
<b>Screen Material:</b>					

Map Key	Number of Records	Direction/ Distance (m)	Elev/Diff (m)	Site	DB
Screen Depth UOM:		m			
Screen Diameter UOM:		cm			
Screen Diameter:					
<b><u>Water Details</u></b>					
Water ID:		1005590793			
Layer:					
Kind Code:					
Kind:					
Water Found Depth:					
Water Found Depth UOM:		m			
<b><u>Hole Diameter</u></b>					
Hole ID:		1005590791			
Diameter:		20.32			
Depth From:		0			
Depth To:		1.83			
Hole Depth UOM:		m			
Hole Diameter UOM:		cm			
<b><u>Hole Diameter</u></b>					
Hole ID:		1005590792			
Diameter:		5.2			
Depth From:		1.83			
Depth To:		6.1			
Hole Depth UOM:		m			
Hole Diameter UOM:		cm			
<a href="#">97</a>	2 of 2	ENE/127.3	77.6 / -0.32	1599 CARLING AVE Ottawa ON	WWIS
Well ID:	7239605			Data Entry Status:	
Construction Date:				Data Src:	
Primary Water Use:				Date Received:	4/9/2015
Sec. Water Use:				Selected Flag:	Yes
Final Well Status:	Abandoned-Other			Abandonment Rec:	
Water Type:				Contractor:	7241
Casing Material:				Form Version:	7
Audit No:	Z203877			Owner:	
Tag:				Street Name:	1599 CARLING AVE
Construction Method:				County:	OTTAWA
Elevation (m):				Municipality:	NEPEAN TOWNSHIP
Elevation Reliability:				Site Info:	
Depth to Bedrock:				Lot:	
Well Depth:				Concession:	
Overburden/Bedrock:				Concession Name:	
Pump Rate:				Easting NAD83:	
Static Water Level:				Northing NAD83:	
Flowing (Y/N):				Zone:	
Flow Rate:				UTM Reliability:	
Clear/Cloudy:					
PDF URL (Map):					
<b><u>Bore Hole Information</u></b>					
Bore Hole ID:	1005321539			Elevation:	77.007377
DP2BR:				Elevrc:	
Spatial Status:				Zone:	18

Map Key	Number of Records	Direction/ Distance (m)	Elev/Diff (m)	Site	DB
<b>Code OB:</b>				<b>East83:</b>	441575
<b>Code OB Desc:</b>				<b>North83:</b>	5025542
<b>Open Hole:</b>				<b>Org CS:</b>	UTM83
<b>Cluster Kind:</b>				<b>UTMRC:</b>	4
<b>Date Completed:</b>	3/12/2015			<b>UTMRC Desc:</b>	margin of error : 30 m - 100 m
<b>Remarks:</b>				<b>Location Method:</b>	wwr
<b>Elevrc Desc:</b>					
<b>Location Source Date:</b>					
<b>Improvement Location Source:</b>					
<b>Improvement Location Method:</b>					
<b>Source Revision Comment:</b>					
<b>Supplier Comment:</b>					
<b><u>Annular Space/Abandonment Sealing Record</u></b>					
<b>Plug ID:</b>		1005590808			
<b>Layer:</b>		2			
<b>Plug From:</b>		0.91			
<b>Plug To:</b>		7.5			
<b>Plug Depth UOM:</b>		m			
<b><u>Annular Space/Abandonment Sealing Record</u></b>					
<b>Plug ID:</b>		1005590807			
<b>Layer:</b>		1			
<b>Plug From:</b>		0			
<b>Plug To:</b>		0.91			
<b>Plug Depth UOM:</b>		m			
<b><u>Method of Construction &amp; Well Use</u></b>					
<b>Method Construction ID:</b>		1005590806			
<b>Method Construction Code:</b>		2			
<b>Method Construction:</b>		Rotary (Convent.)			
<b>Other Method Construction:</b>					
<b><u>Pipe Information</u></b>					
<b>Pipe ID:</b>		1005590799			
<b>Casing No:</b>		0			
<b>Comment:</b>					
<b>Alt Name:</b>					
<b><u>Construction Record - Casing</u></b>					
<b>Casing ID:</b>		1005590804			
<b>Layer:</b>		1			
<b>Material:</b>		5			
<b>Open Hole or Material:</b>		PLASTIC			
<b>Depth From:</b>		0			
<b>Depth To:</b>					
<b>Casing Diameter:</b>		5.2			
<b>Casing Diameter UOM:</b>		cm			
<b>Casing Depth UOM:</b>		m			
<b><u>Construction Record - Screen</u></b>					
<b>Screen ID:</b>		1005590805			

Map Key	Number of Records	Direction/ Distance (m)	Elev/Diff (m)	Site	DB
---------	-------------------	----------------------------	------------------	------	----

Layer:

Slot:

Screen Top Depth:

Screen End Depth:

Screen Material:

Screen Depth UOM: m

Screen Diameter UOM: cm

Screen Diameter:

Water Details

Water ID: 1005590803

Layer:

Kind Code:

Kind:

Water Found Depth:

Water Found Depth UOM: m

Hole Diameter

Hole ID: 1005590801

Diameter: 20.32

Depth From: 0

Depth To: 1.83

Hole Depth UOM: m

Hole Diameter UOM: cm

Hole Diameter

Hole ID: 1005590802

Diameter: 5.2

Depth From: 1.83

Depth To: 7.5

Hole Depth UOM: m

Hole Diameter UOM: cm

[98](#)

1 of 1

ENE/127.5

77.9 / 0.00

1599 CARLING AVE.  
Ottawa ON

WWIS

Well ID: 7225576

Construction Date:

Primary Water Use: Monitoring and Test Hole

Sec. Water Use: 0

Final Well Status: Monitoring and Test Hole

Water Type:

Casing Material:

Audit No: Z188212

Tag: A164422

Construction Method:

Elevation (m):

Elevation Reliability:

Depth to Bedrock:

Well Depth:

Overburden/Bedrock:

Pump Rate:

Static Water Level:

Flowing (Y/N):

Flow Rate:

Clear/Cloudy:

PDF URL (Map):

Data Entry Status:

Data Src:

Date Received: 8/13/2014

Selected Flag: Yes

Abandonment Rec:

Contractor: 7241

Form Version: 7

Owner:

Street Name: 1599 CARLING AVE.

County: OTTAWA

Municipality: NEPEAN TOWNSHIP

Site Info:

Lot:

Concession:

Concession Name:

Easting NAD83:

Northing NAD83:

Zone:

UTM Reliability:



<b>Map Key</b>	<b>Number of Records</b>	<b>Direction/ Distance (m)</b>	<b>Elev/Diff (m)</b>	<b>Site</b>	<b>DB</b>
<b><u>Bore Hole Information</u></b>					
<b>Bore Hole ID:</b>	1005076632			<b>Elevation:</b>	76.485069
<b>DP2BR:</b>				<b>Elevrc:</b>	
<b>Spatial Status:</b>				<b>Zone:</b>	18
<b>Code OB:</b>				<b>East83:</b>	441558
<b>Code OB Desc:</b>				<b>North83:</b>	5025568
<b>Open Hole:</b>				<b>Org CS:</b>	UTM83
<b>Cluster Kind:</b>				<b>UTMRC:</b>	4
<b>Date Completed:</b>	6/20/2014			<b>UTMRC Desc:</b>	margin of error : 30 m - 100 m
<b>Remarks:</b>				<b>Location Method:</b>	wwr
<b>Elevrc Desc:</b>					
<b>Location Source Date:</b>					
<b>Improvement Location Source:</b>					
<b>Improvement Location Method:</b>					
<b>Source Revision Comment:</b>					
<b>Supplier Comment:</b>					
<b><u>Overburden and Bedrock</u></b>					
<b><u>Materials Interval</u></b>					
<b>Formation ID:</b>	1005278915				
<b>Layer:</b>	2				
<b>Color:</b>	6				
<b>General Color:</b>	BROWN				
<b>Mat1:</b>	28				
<b>Most Common Material:</b>	SAND				
<b>Mat2:</b>	11				
<b>Mat2 Desc:</b>	GRAVEL				
<b>Mat3:</b>	85				
<b>Mat3 Desc:</b>	SOFT				
<b>Formation Top Depth:</b>	.31				
<b>Formation End Depth:</b>	1.83				
<b>Formation End Depth UOM:</b>	m				
<b><u>Overburden and Bedrock</u></b>					
<b><u>Materials Interval</u></b>					
<b>Formation ID:</b>	1005278914				
<b>Layer:</b>	1				
<b>Color:</b>	6				
<b>General Color:</b>	BROWN				
<b>Mat1:</b>	02				
<b>Most Common Material:</b>	TOPSOIL				
<b>Mat2:</b>					
<b>Mat2 Desc:</b>					
<b>Mat3:</b>	85				
<b>Mat3 Desc:</b>	SOFT				
<b>Formation Top Depth:</b>	0				
<b>Formation End Depth:</b>	.31				
<b>Formation End Depth UOM:</b>	m				
<b><u>Overburden and Bedrock</u></b>					
<b><u>Materials Interval</u></b>					
<b>Formation ID:</b>	1005278916				
<b>Layer:</b>	3				
<b>Color:</b>	2				
<b>General Color:</b>	GREY				
<b>Mat1:</b>	15				
<b>Most Common Material:</b>	LIMESTONE				
<b>Mat2:</b>					
<b>Mat2 Desc:</b>					

<b>Map Key</b>	<b>Number of Records</b>	<b>Direction/ Distance (m)</b>	<b>Elev/Diff (m)</b>	<b>Site</b>	<b>DB</b>
<b>Mat3:</b>		74			
<b>Mat3 Desc:</b>		LAYERED			
<b>Formation Top Depth:</b>		1.83			
<b>Formation End Depth:</b>		5.18			
<b>Formation End Depth UOM:</b>		m			
<b><u>Annular Space/Abandonment Sealing Record</u></b>					
<b>Plug ID:</b>		1005278926			
<b>Layer:</b>		2			
<b>Plug From:</b>		0.31			
<b>Plug To:</b>		3.35			
<b>Plug Depth UOM:</b>		m			
<b><u>Annular Space/Abandonment Sealing Record</u></b>					
<b>Plug ID:</b>		1005278925			
<b>Layer:</b>		1			
<b>Plug From:</b>		0			
<b>Plug To:</b>		0.31			
<b>Plug Depth UOM:</b>		m			
<b><u>Annular Space/Abandonment Sealing Record</u></b>					
<b>Plug ID:</b>		1005278927			
<b>Layer:</b>		3			
<b>Plug From:</b>		3.35			
<b>Plug To:</b>		5.18			
<b>Plug Depth UOM:</b>		m			
<b><u>Method of Construction &amp; Well Use</u></b>					
<b>Method Construction ID:</b>		1005278924			
<b>Method Construction Code:</b>		5			
<b>Method Construction:</b>		Air Percussion			
<b>Other Method Construction:</b>					
<b><u>Pipe Information</u></b>					
<b>Pipe ID:</b>		1005278913			
<b>Casing No:</b>		0			
<b>Comment:</b>					
<b>Alt Name:</b>					
<b><u>Construction Record - Casing</u></b>					
<b>Casing ID:</b>		1005278920			
<b>Layer:</b>		1			
<b>Material:</b>		5			
<b>Open Hole or Material:</b>		PLASTIC			
<b>Depth From:</b>		0			
<b>Depth To:</b>		3.66			
<b>Casing Diameter:</b>		5.2			
<b>Casing Diameter UOM:</b>		cm			
<b>Casing Depth UOM:</b>		m			

Map Key	Number of Records	Direction/ Distance (m)	Elev/Diff (m)	Site	DB
<b><u>Construction Record - Screen</u></b>					
Screen ID:			1005278921		
Layer:			1		
Slot:			10		
Screen Top Depth:			3.66		
Screen End Depth:			5.18		
Screen Material:			5		
Screen Depth UOM:			m		
Screen Diameter UOM:			cm		
Screen Diameter:			6.03		
<b><u>Water Details</u></b>					
Water ID:			1005278919		
Layer:					
Kind Code:					
Kind:					
Water Found Depth:					
Water Found Depth UOM:			m		
<b><u>Hole Diameter</u></b>					
Hole ID:			1005278917		
Diameter:			11.43		
Depth From:			0		
Depth To:			2.44		
Hole Depth UOM:			m		
Hole Diameter UOM:			cm		
<b><u>Hole Diameter</u></b>					
Hole ID:			1005278918		
Diameter:			7.62		
Depth From:			2.44		
Depth To:			5.18		
Hole Depth UOM:			m		
Hole Diameter UOM:			cm		

<b><u>99</u></b>	1 of 1	<b>ENE/128.4</b>	<b>77.6 / -0.32</b>	<b>1599 CARLING AVE Ottawa ON</b>	<b>WWIS</b>
Well ID:	7239655			<b>Data Entry Status:</b>	
Construction Date:				<b>Data Src:</b>	
Primary Water Use:				<b>Date Received:</b>	4/9/2015
Sec. Water Use:				<b>Selected Flag:</b>	Yes
Final Well Status:	Abandoned-Other			<b>Abandonment Rec:</b>	
Water Type:				<b>Contractor:</b>	7241
Casing Material:				<b>Form Version:</b>	7
Audit No:	Z203885			<b>Owner:</b>	
Tag:				<b>Street Name:</b>	1599 CARLING AVE
Construction Method:				<b>County:</b>	OTTAWA
Elevation (m):				<b>Municipality:</b>	NEPEAN TOWNSHIP
Elevation Reliability:				<b>Site Info:</b>	
Depth to Bedrock:				<b>Lot:</b>	
Well Depth:				<b>Concession:</b>	
Overburden/Bedrock:				<b>Concession Name:</b>	
Pump Rate:				<b>Easting NAD83:</b>	
Static Water Level:				<b>Northing NAD83:</b>	
Flowing (Y/N):				<b>Zone:</b>	
Flow Rate:				<b>UTM Reliability:</b>	
Clear/Cloudy:					

Map Key	Number of Records	Direction/ Distance (m)	Elev/Diff (m)	Site	DB
---------	-------------------	-------------------------	---------------	------	----

PDF URL (Map):

**Bore Hole Information**

<b>Bore Hole ID:</b>	1005321813	<b>Elevation:</b>	77.118263
<b>DP2BR:</b>		<b>Elevrc:</b>	
<b>Spatial Status:</b>		<b>Zone:</b>	18
<b>Code OB:</b>		<b>East83:</b>	441581
<b>Code OB Desc:</b>		<b>North83:</b>	5025531
<b>Open Hole:</b>		<b>Org CS:</b>	UTM83
<b>Cluster Kind:</b>		<b>UTMRC:</b>	4
<b>Date Completed:</b>	3/13/2015	<b>UTMRC Desc:</b>	margin of error : 30 m - 100 m
<b>Remarks:</b>		<b>Location Method:</b>	wwr
<b>Elevrc Desc:</b>			
<b>Location Source Date:</b>			
<b>Improvement Location Source:</b>			
<b>Improvement Location Method:</b>			
<b>Source Revision Comment:</b>			
<b>Supplier Comment:</b>			

**Annular Space/Abandonment Sealing Record**

<b>Plug ID:</b>	1005595278
<b>Layer:</b>	1
<b>Plug From:</b>	0
<b>Plug To:</b>	0.91
<b>Plug Depth UOM:</b>	m

**Annular Space/Abandonment Sealing Record**

<b>Plug ID:</b>	1005595279
<b>Layer:</b>	2
<b>Plug From:</b>	0.91
<b>Plug To:</b>	5.18
<b>Plug Depth UOM:</b>	m

**Method of Construction & Well Use**

<b>Method Construction ID:</b>	1005595277
<b>Method Construction Code:</b>	
<b>Method Construction:</b>	
<b>Other Method Construction:</b>	

**Pipe Information**

<b>Pipe ID:</b>	1005595270
<b>Casing No:</b>	0
<b>Comment:</b>	
<b>Alt Name:</b>	

**Construction Record - Casing**

<b>Casing ID:</b>	1005595275
<b>Layer:</b>	1
<b>Material:</b>	5
<b>Open Hole or Material:</b>	PLASTIC
<b>Depth From:</b>	

Map Key	Number of Records	Direction/ Distance (m)	Elev/Diff (m)	Site	DB
<b>Depth To:</b>					
<b>Casing Diameter:</b>		5.2			
<b>Casing Diameter UOM:</b>		cm			
<b>Casing Depth UOM:</b>		m			
<b><u>Construction Record - Screen</u></b>					
<b>Screen ID:</b>		1005595276			
<b>Layer:</b>					
<b>Slot:</b>					
<b>Screen Top Depth:</b>					
<b>Screen End Depth:</b>					
<b>Screen Material:</b>					
<b>Screen Depth UOM:</b>		m			
<b>Screen Diameter UOM:</b>		cm			
<b>Screen Diameter:</b>					
<b><u>Water Details</u></b>					
<b>Water ID:</b>		1005595274			
<b>Layer:</b>					
<b>Kind Code:</b>					
<b>Kind:</b>					
<b>Water Found Depth:</b>					
<b>Water Found Depth UOM:</b>		m			
<b><u>Hole Diameter</u></b>					
<b>Hole ID:</b>		1005595272			
<b>Diameter:</b>		20.32			
<b>Depth From:</b>					
<b>Depth To:</b>					
<b>Hole Depth UOM:</b>		m			
<b>Hole Diameter UOM:</b>		cm			
<b><u>Hole Diameter</u></b>					
<b>Hole ID:</b>		1005595273			
<b>Diameter:</b>		5.2			
<b>Depth From:</b>					
<b>Depth To:</b>					
<b>Hole Depth UOM:</b>		m			
<b>Hole Diameter UOM:</b>		cm			

[100](#)

1 of 1

ENE/128.6

77.6 / -0.32

1599 CARLING AVE  
Ottawa ON

WWIS

**Well ID:** 7239607  
**Construction Date:**  
**Primary Water Use:**  
**Sec. Water Use:**  
**Final Well Status:** Abandoned-Other  
**Water Type:**  
**Casing Material:**  
**Audit No:** Z203879  
**Tag:**  
**Construction Method:**  
**Elevation (m):**  
**Elevation Reliability:**  
**Depth to Bedrock:**  
**Well Depth:**  
**Overburden/Bedrock:**

**Data Entry Status:**  
**Data Src:**  
**Date Received:** 4/9/2015  
**Selected Flag:** Yes  
**Abandonment Rec:** Yes  
**Contractor:** 7241  
**Form Version:** 7  
**Owner:**  
**Street Name:** 1599 CARLING AVE  
**County:** OTTAWA  
**Municipality:** NEPEAN TOWNSHIP  
**Site Info:**  
**Lot:**  
**Concession:**  
**Concession Name:**

<b>Map Key</b>	<b>Number of Records</b>	<b>Direction/ Distance (m)</b>	<b>Elev/Diff (m)</b>	<b>Site</b>	<b>DB</b>
<b>Pump Rate:</b> <b>Static Water Level:</b> <b>Flowing (Y/N):</b> <b>Flow Rate:</b> <b>Clear/Cloudy:</b>				<b>Easting NAD83:</b> <b>Northing NAD83:</b> <b>Zone:</b> <b>UTM Reliability:</b>	
<b>PDF URL (Map):</b>					
<b><u>Bore Hole Information</u></b>					
<b>Bore Hole ID:</b>		1005321545		<b>Elevation:</b> 77.008346	
<b>DP2BR:</b>				<b>Elevrc:</b>	
<b>Spatial Status:</b>				<b>Zone:</b> 18	
<b>Code OB:</b>				<b>East83:</b> 441576	
<b>Code OB Desc:</b>				<b>North83:</b> 5025543	
<b>Open Hole:</b>				<b>Org CS:</b> UTM83	
<b>Cluster Kind:</b>				<b>UTMRC:</b> 4	
<b>Date Completed:</b>		3/12/2015		<b>UTMRC Desc:</b> margin of error : 30 m - 100 m	
<b>Remarks:</b>				<b>Location Method:</b> wwr	
<b>Elevrc Desc:</b>					
<b>Location Source Date:</b>					
<b>Improvement Location Source:</b>					
<b>Improvement Location Method:</b>					
<b>Source Revision Comment:</b>					
<b>Supplier Comment:</b>					
<b><u>Annular Space/Abandonment Sealing Record</u></b>					
<b>Plug ID:</b>		1005590828			
<b>Layer:</b>		2			
<b>Plug From:</b>		0.91			
<b>Plug To:</b>		5.18			
<b>Plug Depth UOM:</b>		m			
<b><u>Annular Space/Abandonment Sealing Record</u></b>					
<b>Plug ID:</b>		1005590827			
<b>Layer:</b>		1			
<b>Plug From:</b>		0			
<b>Plug To:</b>		0.91			
<b>Plug Depth UOM:</b>		m			
<b><u>Method of Construction &amp; Well Use</u></b>					
<b>Method Construction ID:</b>		1005590826			
<b>Method Construction Code:</b>		2			
<b>Method Construction:</b>		Rotary (Convent.)			
<b>Other Method Construction:</b>					
<b><u>Pipe Information</u></b>					
<b>Pipe ID:</b>		1005590819			
<b>Casing No:</b>		0			
<b>Comment:</b>					
<b>Alt Name:</b>					
<b><u>Construction Record - Casing</u></b>					

Map Key	Number of Records	Direction/ Distance (m)	Elev/Diff (m)	Site	DB
<hr/>					
<b>Casing ID:</b>		1005590824			
<b>Layer:</b>		1			
<b>Material:</b>					
<b>Open Hole or Material:</b>					
<b>Depth From:</b>		0			
<b>Depth To:</b>		3.66			
<b>Casing Diameter:</b>		3.45			
<b>Casing Diameter UOM:</b>		cm			
<b>Casing Depth UOM:</b>		m			
<b><u>Construction Record - Screen</u></b>					
<b>Screen ID:</b>		1005590825			
<b>Layer:</b>					
<b>Slot:</b>					
<b>Screen Top Depth:</b>					
<b>Screen End Depth:</b>					
<b>Screen Material:</b>					
<b>Screen Depth UOM:</b>		m			
<b>Screen Diameter UOM:</b>		cm			
<b>Screen Diameter:</b>					
<b><u>Water Details</u></b>					
<b>Water ID:</b>		1005590823			
<b>Layer:</b>					
<b>Kind Code:</b>					
<b>Kind:</b>					
<b>Water Found Depth:</b>					
<b>Water Found Depth UOM:</b>		m			
<b><u>Hole Diameter</u></b>					
<b>Hole ID:</b>		1005590821			
<b>Diameter:</b>		4.21			
<b>Depth From:</b>		0			
<b>Depth To:</b>		3.66			
<b>Hole Depth UOM:</b>		m			
<b>Hole Diameter UOM:</b>		cm			
<b><u>Hole Diameter</u></b>					
<b>Hole ID:</b>		1005590822			
<b>Diameter:</b>		3.45			
<b>Depth From:</b>		3.66			
<b>Depth To:</b>		5.18			
<b>Hole Depth UOM:</b>		m			
<b>Hole Diameter UOM:</b>		cm			
<hr/>					

[101](#)

1 of 1

ENE/129.5

77.6 / -0.32

1599 CARLING AVE  
Ottawa ON

WWIS

**Well ID:** 7239606  
**Construction Date:**  
**Primary Water Use:**  
**Sec. Water Use:**  
**Final Well Status:** Abandoned-Other  
**Water Type:**  
**Casing Material:**  
**Audit No:** Z203880  
**Tag:** A108236  
**Construction Method:**

**Data Entry Status:**  
**Data Src:**  
**Date Received:** 4/9/2015  
**Selected Flag:** Yes  
**Abandonment Rec:** Yes  
**Contractor:** 7241  
**Form Version:** 7  
**Owner:**  
**Street Name:** 1599 CARLING AVE  
**County:** OTTAWA

Map Key	Number of Records	Direction/ Distance (m)	Elev/Diff (m)	Site	DB
<b>Elevation (m):</b> <b>Elevation Reliability:</b> <b>Depth to Bedrock:</b> <b>Well Depth:</b> <b>Overburden/Bedrock:</b> <b>Pump Rate:</b> <b>Static Water Level:</b> <b>Flowing (Y/N):</b> <b>Flow Rate:</b> <b>Clear/Cloudy:</b>  <b>PDF URL (Map):</b>				<b>Municipality:</b> <b>Site Info:</b> <b>Lot:</b> <b>Concession:</b> <b>Concession Name:</b> <b>Easting NAD83:</b> <b>Northing NAD83:</b> <b>Zone:</b> <b>UTM Reliability:</b>	NEPEAN TOWNSHIP
<b><u>Bore Hole Information</u></b>					
<b>Bore Hole ID:</b> <b>DP2BR:</b> <b>Spatial Status:</b> <b>Code OB:</b> <b>Code OB Desc:</b> <b>Open Hole:</b> <b>Cluster Kind:</b> <b>Date Completed:</b> <b>Remarks:</b> <b>Elevrc Desc:</b> <b>Location Source Date:</b> <b>Improvement Location Source:</b> <b>Improvement Location Method:</b> <b>Source Revision Comment:</b> <b>Supplier Comment:</b>	1005321542			<b>Elevation:</b> <b>Elevrc:</b> <b>Zone:</b> <b>East83:</b> <b>North83:</b> <b>Org CS:</b> <b>UTMRC:</b> <b>UTMRC Desc:</b> <b>Location Method:</b>	77.009315  18 441577 5025543 UTM83 4 margin of error : 30 m - 100 m wwr
<b><u>Annular Space/Abandonment Sealing Record</u></b>					
<b>Plug ID:</b> <b>Layer:</b> <b>Plug From:</b> <b>Plug To:</b> <b>Plug Depth UOM:</b>	1005590818	2	0.91		
		5.18	m		
<b><u>Annular Space/Abandonment Sealing Record</u></b>					
<b>Plug ID:</b> <b>Layer:</b> <b>Plug From:</b> <b>Plug To:</b> <b>Plug Depth UOM:</b>	1005590817	1	0		
		0.91	m		
<b><u>Method of Construction &amp; Well Use</u></b>					
<b>Method Construction ID:</b> <b>Method Construction Code:</b> <b>Method Construction:</b> <b>Other Method Construction:</b>	1005590816	2	Rotary (Convent.)		
<b><u>Pipe Information</u></b>					
<b>Pipe ID:</b> <b>Casing No:</b> <b>Comment:</b>	1005590809	0			



Map Key	Number of Records	Direction/ Distance (m)	Elev/Diff (m)	Site	DB
---------	-------------------	----------------------------	------------------	------	----

Alt Name:

**Construction Record - Casing**

Casing ID: 1005590814  
 Layer: 1  
 Material: 5  
 Open Hole or Material: PLASTIC  
 Depth From: 0  
 Depth To: 3.66  
 Casing Diameter: 3.45  
 Casing Diameter UOM: cm  
 Casing Depth UOM: m

**Construction Record - Screen**

Screen ID: 1005590815  
 Layer:  
 Slot:  
 Screen Top Depth:  
 Screen End Depth:  
 Screen Material:  
 Screen Depth UOM: m  
 Screen Diameter UOM: cm  
 Screen Diameter:

**Water Details**

Water ID: 1005590813  
 Layer:  
 Kind Code:  
 Kind:  
 Water Found Depth:  
 Water Found Depth UOM: m

**Hole Diameter**

Hole ID: 1005590811  
 Diameter: 4.21  
 Depth From: 0  
 Depth To: 3.66  
 Hole Depth UOM: m  
 Hole Diameter UOM: cm

**Hole Diameter**

Hole ID: 1005590812  
 Diameter: 3.45  
 Depth From: 3.66  
 Depth To: 5.18  
 Hole Depth UOM: m  
 Hole Diameter UOM: cm

<a href="#">102</a>	1 of 1	WSW/130.2	77.8 / -0.03	1657 Carling Ave Ottawa ON K2A1C4	EHS
---------------------	--------	-----------	--------------	--------------------------------------	-----

Order No: 20180305009  
 Status: C  
 Report Type: Standard Report  
 Report Date: 08-MAR-18  
 Date Received: 05-MAR-18

Nearest Intersection:  
 Municipality:  
 Client Prov/State: ON  
 Search Radius (km): .25  
 X: -75.749228

Map Key	Number of Records	Direction/ Distance (m)	Elev/Diff (m)	Site	DB
<b>Previous Site Name:</b>				Y:	45.379972
<b>Lot/Building Size:</b>					
<b>Additional Info Ordered:</b>		Fire Insur. Maps and/or Site Plans			

<a href="#">103</a>	1 of 1	ENE/130.5	77.6 / -0.32	1599 CARLING AVE. Ottawa ON	WWIS
<b>Well ID:</b>	7225495			<b>Data Entry Status:</b>	
<b>Construction Date:</b>				<b>Data Src:</b>	
<b>Primary Water Use:</b>	Monitoring and Test Hole			<b>Date Received:</b>	8/13/2014
<b>Sec. Water Use:</b>	0			<b>Selected Flag:</b>	Yes
<b>Final Well Status:</b>	Monitoring and Test Hole			<b>Abandonment Rec:</b>	
<b>Water Type:</b>				<b>Contractor:</b>	7241
<b>Casing Material:</b>				<b>Form Version:</b>	7
<b>Audit No:</b>	Z162972			<b>Owner:</b>	
<b>Tag:</b>	A164366			<b>Street Name:</b>	1599 CARLING AVE.
<b>Construction Method:</b>				<b>County:</b>	OTTAWA
<b>Elevation (m):</b>				<b>Municipality:</b>	NEPEAN TOWNSHIP
<b>Elevation Reliability:</b>				<b>Site Info:</b>	
<b>Depth to Bedrock:</b>				<b>Lot:</b>	
<b>Well Depth:</b>				<b>Concession:</b>	
<b>Overburden/Bedrock:</b>				<b>Concession Name:</b>	
<b>Pump Rate:</b>				<b>Easting NAD83:</b>	
<b>Static Water Level:</b>				<b>Northing NAD83:</b>	
<b>Flowing (Y/N):</b>				<b>Zone:</b>	
<b>Flow Rate:</b>				<b>UTM Reliability:</b>	
<b>Clear/Cloudy:</b>					

PDF URL (Map):

#### Bore Hole Information

<b>Bore Hole ID:</b>	1005075740	<b>Elevation:</b>	76.920669
<b>DP2BR:</b>		<b>Elevrc:</b>	
<b>Spatial Status:</b>		<b>Zone:</b>	18
<b>Code OB:</b>		<b>East83:</b>	441576
<b>Code OB Desc:</b>		<b>North83:</b>	5025547
<b>Open Hole:</b>		<b>Org CS:</b>	UTM83
<b>Cluster Kind:</b>		<b>UTMRC:</b>	4
<b>Date Completed:</b>	5/24/2014	<b>UTMRC Desc:</b>	margin of error : 30 m - 100 m
<b>Remarks:</b>		<b>Location Method:</b>	wwr
<b>Elevrc Desc:</b>			
<b>Location Source Date:</b>			
<b>Improvement Location Source:</b>			
<b>Improvement Location Method:</b>			
<b>Source Revision Comment:</b>			
<b>Supplier Comment:</b>			

#### Overburden and Bedrock

##### Materials Interval

<b>Formation ID:</b>	1005274884
<b>Layer:</b>	1
<b>Color:</b>	2
<b>General Color:</b>	GREY
<b>Mat1:</b>	11
<b>Most Common Material:</b>	GRAVEL
<b>Mat2:</b>	
<b>Mat2 Desc:</b>	
<b>Mat3:</b>	77
<b>Mat3 Desc:</b>	LOOSE
<b>Formation Top Depth:</b>	0

<b>Map Key</b>	<b>Number of Records</b>	<b>Direction/ Distance (m)</b>	<b>Elev/Diff (m)</b>	<b>Site</b>	<b>DB</b>
<b>Formation End Depth:</b>		.31			
<b>Formation End Depth UOM:</b>		m			
<b><u>Overburden and Bedrock Materials Interval</u></b>					
<b>Formation ID:</b>		1005274886			
<b>Layer:</b>		3			
<b>Color:</b>		2			
<b>General Color:</b>		GREY			
<b>Mat1:</b>		15			
<b>Most Common Material:</b>		LIMESTONE			
<b>Mat2:</b>					
<b>Mat2 Desc:</b>					
<b>Mat3:</b>		74			
<b>Mat3 Desc:</b>		LAYERED			
<b>Formation Top Depth:</b>		1.52			
<b>Formation End Depth:</b>		5.18			
<b>Formation End Depth UOM:</b>		m			
<b><u>Overburden and Bedrock Materials Interval</u></b>					
<b>Formation ID:</b>		1005274885			
<b>Layer:</b>		2			
<b>Color:</b>		6			
<b>General Color:</b>		BROWN			
<b>Mat1:</b>		28			
<b>Most Common Material:</b>		SAND			
<b>Mat2:</b>		11			
<b>Mat2 Desc:</b>		GRAVEL			
<b>Mat3:</b>		77			
<b>Mat3 Desc:</b>		LOOSE			
<b>Formation Top Depth:</b>		.31			
<b>Formation End Depth:</b>		1.52			
<b>Formation End Depth UOM:</b>		m			
<b><u>Annular Space/Abandonment Sealing Record</u></b>					
<b>Plug ID:</b>		1005274895			
<b>Layer:</b>		1			
<b>Plug From:</b>		0			
<b>Plug To:</b>		0.31			
<b>Plug Depth UOM:</b>		m			
<b><u>Annular Space/Abandonment Sealing Record</u></b>					
<b>Plug ID:</b>		1005274897			
<b>Layer:</b>		3			
<b>Plug From:</b>		1.83			
<b>Plug To:</b>		5.18			
<b>Plug Depth UOM:</b>		m			
<b><u>Annular Space/Abandonment Sealing Record</u></b>					
<b>Plug ID:</b>		1005274896			
<b>Layer:</b>		2			
<b>Plug From:</b>		0.31			
<b>Plug To:</b>		1.83			

<i>Map Key</i>	<i>Number of Records</i>	<i>Direction/ Distance (m)</i>	<i>Elev/Diff (m)</i>	<i>Site</i>	<i>DB</i>
<b>Plug Depth UOM:</b>		m			
<b><u>Method of Construction &amp; Well Use</u></b>					
<b>Method Construction ID:</b>		1005274894			
<b>Method Construction Code:</b>		5			
<b>Method Construction:</b>		Air Percussion			
<b>Other Method Construction:</b>		DIRECT PUSH			
<b><u>Pipe Information</u></b>					
<b>Pipe ID:</b>		1005274883			
<b>Casing No:</b>		0			
<b>Comment:</b>					
<b>Alt Name:</b>					
<b><u>Construction Record - Casing</u></b>					
<b>Casing ID:</b>		1005274890			
<b>Layer:</b>		1			
<b>Material:</b>		5			
<b>Open Hole or Material:</b>		PLASTIC			
<b>Depth From:</b>		0			
<b>Depth To:</b>		3.65			
<b>Casing Diameter:</b>		5.2			
<b>Casing Diameter UOM:</b>		cm			
<b>Casing Depth UOM:</b>		m			
<b><u>Construction Record - Screen</u></b>					
<b>Screen ID:</b>		1005274891			
<b>Layer:</b>		1			
<b>Slot:</b>		10			
<b>Screen Top Depth:</b>		3.65			
<b>Screen End Depth:</b>		5.18			
<b>Screen Material:</b>		5			
<b>Screen Depth UOM:</b>		m			
<b>Screen Diameter UOM:</b>		cm			
<b>Screen Diameter:</b>		6.03			
<b><u>Water Details</u></b>					
<b>Water ID:</b>		1005274889			
<b>Layer:</b>					
<b>Kind Code:</b>					
<b>Kind:</b>					
<b>Water Found Depth:</b>					
<b>Water Found Depth UOM:</b>		m			
<b><u>Hole Diameter</u></b>					
<b>Hole ID:</b>		1005274888			
<b>Diameter:</b>		7.62			
<b>Depth From:</b>		2.13			
<b>Depth To:</b>		5.18			
<b>Hole Depth UOM:</b>		m			
<b>Hole Diameter UOM:</b>		cm			
<b><u>Hole Diameter</u></b>					

Map Key	Number of Records	Direction/ Distance (m)	Elev/Diff (m)	Site	DB
Hole ID:		1005274887			
Diameter:		11.43			
Depth From:		0			
Depth To:		2.13			
Hole Depth UOM:		m			
Hole Diameter UOM:		cm			

<a href="#">104</a>	1 of 1	NE/131.4	77.9 / 0.00	1575 Carling Avenue Ottawa ON	WWIS
---------------------	--------	----------	-------------	----------------------------------	------

<b>Well ID:</b>	7337633	<b>Data Entry Status:</b>	
<b>Construction Date:</b>		<b>Data Src:</b>	
<b>Primary Water Use:</b>	Monitoring and Test Hole	<b>Date Received:</b>	5/28/2019
<b>Sec. Water Use:</b>		<b>Selected Flag:</b>	Yes
<b>Final Well Status:</b>	Monitoring and Test Hole	<b>Abandonment Rec:</b>	
<b>Water Type:</b>		<b>Contractor:</b>	7241
<b>Casing Material:</b>		<b>Form Version:</b>	7
<b>Audit No:</b>	Z231290	<b>Owner:</b>	
<b>Tag:</b>	A265386	<b>Street Name:</b>	1575 Carling Avenue
<b>Construction Method:</b>		<b>County:</b>	OTTAWA
<b>Elevation (m):</b>		<b>Municipality:</b>	NEPEAN TOWNSHIP
<b>Elevation Reliability:</b>		<b>Site Info:</b>	
<b>Depth to Bedrock:</b>		<b>Lot:</b>	
<b>Well Depth:</b>		<b>Concession:</b>	
<b>Overburden/Bedrock:</b>		<b>Concession Name:</b>	
<b>Pump Rate:</b>		<b>Easting NAD83:</b>	
<b>Static Water Level:</b>		<b>Northing NAD83:</b>	
<b>Flowing (Y/N):</b>		<b>Zone:</b>	
<b>Flow Rate:</b>		<b>UTM Reliability:</b>	
<b>Clear/Cloudy:</b>			

PDF URL (Map):

#### Bore Hole Information

<b>Bore Hole ID:</b>	1007530246	<b>Elevation:</b>	
<b>DP2BR:</b>		<b>Elevrc:</b>	
<b>Spatial Status:</b>		<b>Zone:</b>	18
<b>Code OB:</b>		<b>East83:</b>	441555
<b>Code OB Desc:</b>		<b>North83:</b>	5025577
<b>Open Hole:</b>		<b>Org CS:</b>	UTM83
<b>Cluster Kind:</b>		<b>UTMRC:</b>	4
<b>Date Completed:</b>	4/25/2019	<b>UTMRC Desc:</b>	margin of error : 30 m - 100 m
<b>Remarks:</b>		<b>Location Method:</b>	wwr
<b>Elevrc Desc:</b>			
<b>Location Source Date:</b>			
<b>Improvement Location Source:</b>			
<b>Improvement Location Method:</b>			
<b>Source Revision Comment:</b>			
<b>Supplier Comment:</b>			

#### Overburden and Bedrock

##### Materials Interval

<b>Formation ID:</b>	1007858875
<b>Layer:</b>	3
<b>Color:</b>	2
<b>General Color:</b>	GREY
<b>Mat1:</b>	15
<b>Most Common Material:</b>	LIMESTONE
<b>Mat2:</b>	17
<b>Mat2 Desc:</b>	SHALE

<b>Map Key</b>	<b>Number of Records</b>	<b>Direction/ Distance (m)</b>	<b>Elev/Diff (m)</b>	<b>Site</b>	<b>DB</b>
<b>Mat3:</b>		74			
<b>Mat3 Desc:</b>		LAYERED			
<b>Formation Top Depth:</b>		2.13			
<b>Formation End Depth:</b>		6.1			
<b>Formation End Depth UOM:</b>		m			
<b><u>Overburden and Bedrock Materials Interval</u></b>					
<b>Formation ID:</b>		1007858873			
<b>Layer:</b>		1			
<b>Color:</b>		8			
<b>General Color:</b>		BLACK			
<b>Mat1:</b>		27			
<b>Most Common Material:</b>		OTHER			
<b>Mat2:</b>		11			
<b>Mat2 Desc:</b>		GRAVEL			
<b>Mat3:</b>		66			
<b>Mat3 Desc:</b>		DENSE			
<b>Formation Top Depth:</b>		0			
<b>Formation End Depth:</b>		.31			
<b>Formation End Depth UOM:</b>		m			
<b><u>Overburden and Bedrock Materials Interval</u></b>					
<b>Formation ID:</b>		1007858874			
<b>Layer:</b>		2			
<b>Color:</b>		6			
<b>General Color:</b>		BROWN			
<b>Mat1:</b>		28			
<b>Most Common Material:</b>		SAND			
<b>Mat2:</b>		06			
<b>Mat2 Desc:</b>		SILT			
<b>Mat3:</b>		85			
<b>Mat3 Desc:</b>		SOFT			
<b>Formation Top Depth:</b>		.31			
<b>Formation End Depth:</b>		2.13			
<b>Formation End Depth UOM:</b>		m			
<b><u>Annular Space/Abandonment Sealing Record</u></b>					
<b>Plug ID:</b>		1007860295			
<b>Layer:</b>		3			
<b>Plug From:</b>		2.74			
<b>Plug To:</b>		6.1			
<b>Plug Depth UOM:</b>		m			
<b><u>Annular Space/Abandonment Sealing Record</u></b>					
<b>Plug ID:</b>		1007860294			
<b>Layer:</b>		2			
<b>Plug From:</b>		0.31			
<b>Plug To:</b>		2.74			
<b>Plug Depth UOM:</b>		m			
<b><u>Annular Space/Abandonment Sealing Record</u></b>					
<b>Plug ID:</b>		1007860293			

<b>Map Key</b>	<b>Number of Records</b>	<b>Direction/ Distance (m)</b>	<b>Elev/Diff (m)</b>	<b>Site</b>	<b>DB</b>
<b>Layer:</b>	1				
<b>Plug From:</b>	0				
<b>Plug To:</b>	0.31				
<b>Plug Depth UOM:</b>	m				
<b><u>Method of Construction &amp; Well Use</u></b>					
<b>Method Construction ID:</b>	1007861587				
<b>Method Construction Code:</b>	5				
<b>Method Construction:</b>	Air Percussion				
<b>Other Method Construction:</b>					
<b><u>Pipe Information</u></b>					
<b>Pipe ID:</b>	1007857017				
<b>Casing No:</b>	0				
<b>Comment:</b>					
<b>Alt Name:</b>					
<b><u>Construction Record - Casing</u></b>					
<b>Casing ID:</b>	1007861907				
<b>Layer:</b>	1				
<b>Material:</b>	5				
<b>Open Hole or Material:</b>	PLASTIC				
<b>Depth From:</b>	0				
<b>Depth To:</b>	3.1				
<b>Casing Diameter:</b>	5.2				
<b>Casing Diameter UOM:</b>	cm				
<b>Casing Depth UOM:</b>	m				
<b><u>Construction Record - Screen</u></b>					
<b>Screen ID:</b>	1007862470				
<b>Layer:</b>	1				
<b>Slot:</b>	10				
<b>Screen Top Depth:</b>	3.1				
<b>Screen End Depth:</b>	6.1				
<b>Screen Material:</b>	5				
<b>Screen Depth UOM:</b>	m				
<b>Screen Diameter UOM:</b>	cm				
<b>Screen Diameter:</b>	6.03				
<b><u>Results of Well Yield Testing</u></b>					
<b>Pump Test ID:</b>	1007863182				
<b>Pump Set At:</b>					
<b>Static Level:</b>					
<b>Final Level After Pumping:</b>					
<b>Recommended Pump Depth:</b>					
<b>Pumping Rate:</b>					
<b>Flowing Rate:</b>					
<b>Recommended Pump Rate:</b>					
<b>Levels UOM:</b>	m				
<b>Rate UOM:</b>	LPM				
<b>Water State After Test Code:</b>					
<b>Water State After Test:</b>					
<b>Pumping Test Method:</b>	0				
<b>Pumping Duration HR:</b>					
<b>Pumping Duration MIN:</b>					
<b>Flowing:</b>					

Map Key	Number of Records	Direction/ Distance (m)	Elev/Diff (m)	Site	DB
<b><u>Hole Diameter</u></b>					
Hole ID:		1007861139			
Diameter:		8.85			
Depth From:		2.44			
Depth To:		6.1			
Hole Depth UOM:		m			
Hole Diameter UOM:		cm			
<b><u>Hole Diameter</u></b>					
Hole ID:		1007861138			
Diameter:		11.43			
Depth From:		0			
Depth To:		2.44			
Hole Depth UOM:		m			
Hole Diameter UOM:		cm			

<a href="#">105</a>	1 of 1	ENE/131.9	77.6 / -0.32	1599 CARLING AVE. OTTAWA ON	WWIS
<b>Well ID:</b>	7243551			<b>Data Entry Status:</b>	
<b>Construction Date:</b>				<b>Data Src:</b>	
<b>Primary Water Use:</b>	Monitoring and Test Hole			<b>Date Received:</b>	6/26/2015
<b>Sec. Water Use:</b>	0			<b>Selected Flag:</b>	Yes
<b>Final Well Status:</b>	Test Hole			<b>Abandonment Rec:</b>	
<b>Water Type:</b>				<b>Contractor:</b>	7241
<b>Casing Material:</b>				<b>Form Version:</b>	7
<b>Audit No:</b>	Z203896			<b>Owner:</b>	
<b>Tag:</b>	A178600			<b>Street Name:</b>	1599 CARLING AVE.
<b>Construction Method:</b>				<b>County:</b>	OTTAWA
<b>Elevation (m):</b>				<b>Municipality:</b>	NEPEAN TOWNSHIP
<b>Elevation Reliability:</b>				<b>Site Info:</b>	
<b>Depth to Bedrock:</b>				<b>Lot:</b>	
<b>Well Depth:</b>				<b>Concession:</b>	
<b>Overburden/Bedrock:</b>				<b>Concession Name:</b>	
<b>Pump Rate:</b>				<b>Easting NAD83:</b>	
<b>Static Water Level:</b>				<b>Northing NAD83:</b>	
<b>Flowing (Y/N):</b>				<b>Zone:</b>	
<b>Flow Rate:</b>				<b>UTM Reliability:</b>	
<b>Clear/Cloudy:</b>					
<b>PDF URL (Map):</b>					

**Bore Hole Information**

<b>Bore Hole ID:</b>	1005441402	<b>Elevation:</b>	76.837959
<b>DP2BR:</b>		<b>Elevrc:</b>	
<b>Spatial Status:</b>		<b>Zone:</b>	18
<b>Code OB:</b>		<b>East83:</b>	441576
<b>Code OB Desc:</b>		<b>North83:</b>	5025550
<b>Open Hole:</b>		<b>Org CS:</b>	UTM83
<b>Cluster Kind:</b>		<b>UTMRC:</b>	4
<b>Date Completed:</b>	5/27/2015	<b>UTMRC Desc:</b>	margin of error : 30 m - 100 m
<b>Remarks:</b>		<b>Location Method:</b>	wwr
<b>Elevrc Desc:</b>			
<b>Location Source Date:</b>			
<b>Improvement Location Source:</b>			
<b>Improvement Location Method:</b>			
<b>Source Revision Comment:</b>			
<b>Supplier Comment:</b>			



<b>Map Key</b>	<b>Number of Records</b>	<b>Direction/ Distance (m)</b>	<b>Elev/Diff (m)</b>	<b>Site</b>	<b>DB</b>
<b><u>Overburden and Bedrock Materials Interval</u></b>					
<b>Formation ID:</b>		1005616507			
<b>Layer:</b>		3			
<b>Color:</b>		2			
<b>General Color:</b>		GREY			
<b>Mat1:</b>		17			
<b>Most Common Material:</b>		SHALE			
<b>Mat2:</b>		15			
<b>Mat2 Desc:</b>		LIMESTONE			
<b>Mat3:</b>		74			
<b>Mat3 Desc:</b>		LAYERED			
<b>Formation Top Depth:</b>		3.1			
<b>Formation End Depth:</b>		14.02			
<b>Formation End Depth UOM:</b>		m			
<b><u>Overburden and Bedrock Materials Interval</u></b>					
<b>Formation ID:</b>		1005616505			
<b>Layer:</b>		1			
<b>Color:</b>		2			
<b>General Color:</b>		GREY			
<b>Mat1:</b>		11			
<b>Most Common Material:</b>		GRAVEL			
<b>Mat2:</b>		77			
<b>Mat2 Desc:</b>		LOOSE			
<b>Mat3:</b>					
<b>Mat3 Desc:</b>					
<b>Formation Top Depth:</b>		0			
<b>Formation End Depth:</b>		.31			
<b>Formation End Depth UOM:</b>		m			
<b><u>Overburden and Bedrock Materials Interval</u></b>					
<b>Formation ID:</b>		1005616506			
<b>Layer:</b>		2			
<b>Color:</b>		6			
<b>General Color:</b>		BROWN			
<b>Mat1:</b>		28			
<b>Most Common Material:</b>		SAND			
<b>Mat2:</b>		11			
<b>Mat2 Desc:</b>		GRAVEL			
<b>Mat3:</b>		85			
<b>Mat3 Desc:</b>		SOFT			
<b>Formation Top Depth:</b>		.31			
<b>Formation End Depth:</b>		3.1			
<b>Formation End Depth UOM:</b>		m			
<b><u>Annular Space/Abandonment Sealing Record</u></b>					
<b>Plug ID:</b>		1005616517			
<b>Layer:</b>		2			
<b>Plug From:</b>		0.31			
<b>Plug To:</b>		11.89			
<b>Plug Depth UOM:</b>		m			
<b><u>Annular Space/Abandonment</u></b>					

<b>Map Key</b>	<b>Number of Records</b>	<b>Direction/ Distance (m)</b>	<b>Elev/Diff (m)</b>	<b>Site</b>	<b>DB</b>
<b><u>Sealing Record</u></b>					
<b>Plug ID:</b>		1005616518			
<b>Layer:</b>		3			
<b>Plug From:</b>		11.89			
<b>Plug To:</b>		14.02			
<b>Plug Depth UOM:</b>		m			
<b><u>Annular Space/Abandonment</u></b>					
<b><u>Sealing Record</u></b>					
<b>Plug ID:</b>		1005616516			
<b>Layer:</b>		1			
<b>Plug From:</b>		0			
<b>Plug To:</b>		0.31			
<b>Plug Depth UOM:</b>		m			
<b><u>Method of Construction &amp; Well Use</u></b>					
<b>Method Construction ID:</b>		1005616515			
<b>Method Construction Code:</b>		5			
<b>Method Construction:</b>		Air Percussion			
<b>Other Method Construction:</b>					
<b><u>Pipe Information</u></b>					
<b>Pipe ID:</b>		1005616504			
<b>Casing No:</b>		0			
<b>Comment:</b>					
<b>Alt Name:</b>					
<b><u>Construction Record - Casing</u></b>					
<b>Casing ID:</b>		1005616511			
<b>Layer:</b>		1			
<b>Material:</b>		5			
<b>Open Hole or Material:</b>		PLASTIC			
<b>Depth From:</b>		0			
<b>Depth To:</b>		12.5			
<b>Casing Diameter:</b>		4.03			
<b>Casing Diameter UOM:</b>		cm			
<b>Casing Depth UOM:</b>		m			
<b><u>Construction Record - Screen</u></b>					
<b>Screen ID:</b>		1005616512			
<b>Layer:</b>		1			
<b>Slot:</b>		10			
<b>Screen Top Depth:</b>		12.5			
<b>Screen End Depth:</b>		14.02			
<b>Screen Material:</b>		5			
<b>Screen Depth UOM:</b>		m			
<b>Screen Diameter UOM:</b>		cm			
<b>Screen Diameter:</b>		4.82			
<b><u>Water Details</u></b>					
<b>Water ID:</b>		1005616510			
<b>Layer:</b>					
<b>Kind Code:</b>					

Map Key	Number of Records	Direction/ Distance (m)	Elev/Diff (m)	Site	DB
<b>Kind:</b>					
<b>Water Found Depth:</b>					
<b>Water Found Depth UOM:</b> m					
<b><u>Hole Diameter</u></b>					
<b>Hole ID:</b> 1005616509					
<b>Diameter:</b> 7.63					
<b>Depth From:</b> 3.35					
<b>Depth To:</b> 14.02					
<b>Hole Depth UOM:</b> m					
<b>Hole Diameter UOM:</b> cm					
<b><u>Hole Diameter</u></b>					
<b>Hole ID:</b> 1005616508					
<b>Diameter:</b> 11.43					
<b>Depth From:</b> 0					
<b>Depth To:</b> 3.35					
<b>Hole Depth UOM:</b> m					
<b>Hole Diameter UOM:</b> cm					

<a href="#">106</a>	1 of 1	<b>ENE/132.5</b>	<b>77.9 / -0.02</b>	<b>1599 CARLING AVE. Ottawa ON</b>	<b>WWIS</b>
<b>Well ID:</b> 7225568		<b>Data Entry Status:</b>			
<b>Construction Date:</b>		<b>Data Src:</b>			
<b>Primary Water Use:</b> Monitoring and Test Hole		<b>Date Received:</b> 8/13/2014			
<b>Sec. Water Use:</b> 0		<b>Selected Flag:</b> Yes			
<b>Final Well Status:</b> Monitoring and Test Hole		<b>Abandonment Rec:</b>			
<b>Water Type:</b>		<b>Contractor:</b> 7241			
<b>Casing Material:</b>		<b>Form Version:</b> 7			
<b>Audit No:</b> Z162973		<b>Owner:</b>			
<b>Tag:</b> A164365		<b>Street Name:</b> 1599 CARLING AVE.			
<b>Construction Method:</b>		<b>County:</b> OTTAWA			
<b>Elevation (m):</b>		<b>Municipality:</b> NEPEAN TOWNSHIP			
<b>Elevation Reliability:</b>		<b>Site Info:</b>			
<b>Depth to Bedrock:</b>		<b>Lot:</b>			
<b>Well Depth:</b>		<b>Concession:</b>			
<b>Overburden/Bedrock:</b>		<b>Concession Name:</b>			
<b>Pump Rate:</b>		<b>Easting NAD83:</b>			
<b>Static Water Level:</b>		<b>Northing NAD83:</b>			
<b>Flowing (Y/N):</b>		<b>Zone:</b>			
<b>Flow Rate:</b>		<b>UTM Reliability:</b>			
<b>Clear/Cloudy:</b>					

**PDF URL (Map):**

**Bore Hole Information**

<b>Bore Hole ID:</b> 1005076608		<b>Elevation:</b> 76.593086	
<b>DP2BR:</b>		<b>Elevrc:</b>	
<b>Spatial Status:</b>		<b>Zone:</b> 18	
<b>Code OB:</b>		<b>East83:</b> 441569	
<b>Code OB Desc:</b>		<b>North83:</b> 5025562	
<b>Open Hole:</b>		<b>Org CS:</b> UTM83	
<b>Cluster Kind:</b>		<b>UTMRC:</b> 4	
<b>Date Completed:</b> 6/24/2014		<b>UTMRC Desc:</b> margin of error : 30 m - 100 m	
<b>Remarks:</b>		<b>Location Method:</b> wwr	
<b>Elevrc Desc:</b>			
<b>Location Source Date:</b>			
<b>Improvement Location Source:</b>			

Map Key	Number of Records	Direction/ Distance (m)	Elev/Diff (m)	Site	DB
---------	-------------------	----------------------------	------------------	------	----

Improvement Location Method:  
Source Revision Comment:  
Supplier Comment:

**Overburden and Bedrock  
Materials Interval**

Formation ID: 1005278745  
Layer: 2  
Color: 6  
General Color: BROWN  
Mat1: 28  
Most Common Material: SAND  
Mat2: 11  
Mat2 Desc: GRAVEL  
Mat3: 77  
Mat3 Desc: LOOSE  
Formation Top Depth: .31  
Formation End Depth: 1.52  
Formation End Depth UOM: m

**Overburden and Bedrock  
Materials Interval**

Formation ID: 1005278746  
Layer: 3  
Color: 2  
General Color: GREY  
Mat1: 15  
Most Common Material: LIMESTONE  
Mat2:  
Mat2 Desc:  
Mat3: 74  
Mat3 Desc: LAYERED  
Formation Top Depth: 1.52  
Formation End Depth: 5.18  
Formation End Depth UOM: m

**Overburden and Bedrock  
Materials Interval**

Formation ID: 1005278744  
Layer: 1  
Color: 2  
General Color: GREY  
Mat1: 11  
Most Common Material: GRAVEL  
Mat2:  
Mat2 Desc:  
Mat3: 77  
Mat3 Desc: LOOSE  
Formation Top Depth: 0  
Formation End Depth: .31  
Formation End Depth UOM: m

**Annular Space/Abandonment  
Sealing Record**

Plug ID: 1005278756  
Layer: 2  
Plug From: 0.31  
Plug To: 1.83

<b>Map Key</b>	<b>Number of Records</b>	<b>Direction/ Distance (m)</b>	<b>Elev/Diff (m)</b>	<b>Site</b>	<b>DB</b>
<b>Plug Depth UOM:</b>		m			
<b><u>Annular Space/Abandonment Sealing Record</u></b>					
<b>Plug ID:</b>		1005278755			
<b>Layer:</b>		1			
<b>Plug From:</b>		0			
<b>Plug To:</b>		0.31			
<b>Plug Depth UOM:</b>		m			
<b><u>Annular Space/Abandonment Sealing Record</u></b>					
<b>Plug ID:</b>		1005278757			
<b>Layer:</b>		3			
<b>Plug From:</b>		1.83			
<b>Plug To:</b>		5.18			
<b>Plug Depth UOM:</b>		m			
<b><u>Method of Construction &amp; Well Use</u></b>					
<b>Method Construction ID:</b>		1005278754			
<b>Method Construction Code:</b>		5			
<b>Method Construction:</b>		Air Percussion			
<b>Other Method Construction:</b>		DIRECT PUSH			
<b><u>Pipe Information</u></b>					
<b>Pipe ID:</b>		1005278743			
<b>Casing No:</b>		0			
<b>Comment:</b>					
<b>Alt Name:</b>					
<b><u>Construction Record - Casing</u></b>					
<b>Casing ID:</b>		1005278750			
<b>Layer:</b>		1			
<b>Material:</b>		5			
<b>Open Hole or Material:</b>		PLASTIC			
<b>Depth From:</b>		0			
<b>Depth To:</b>		3.63			
<b>Casing Diameter:</b>		5.2			
<b>Casing Diameter UOM:</b>		cm			
<b>Casing Depth UOM:</b>		m			
<b><u>Construction Record - Screen</u></b>					
<b>Screen ID:</b>		1005278751			
<b>Layer:</b>		1			
<b>Slot:</b>		10			
<b>Screen Top Depth:</b>		3.65			
<b>Screen End Depth:</b>		5.18			
<b>Screen Material:</b>		5			
<b>Screen Depth UOM:</b>		m			
<b>Screen Diameter UOM:</b>		cm			
<b>Screen Diameter:</b>		6.03			
<b><u>Water Details</u></b>					

Map Key	Number of Records	Direction/ Distance (m)	Elev/Diff (m)	Site	DB
<b>Water ID:</b>		1005278749			
<b>Layer:</b>					
<b>Kind Code:</b>					
<b>Kind:</b>					
<b>Water Found Depth:</b>					
<b>Water Found Depth UOM:</b>	m				
<b><u>Hole Diameter</u></b>					
<b>Hole ID:</b>		1005278748			
<b>Diameter:</b>		7.62			
<b>Depth From:</b>		2.13			
<b>Depth To:</b>		5.18			
<b>Hole Depth UOM:</b>	m				
<b>Hole Diameter UOM:</b>	cm				
<b><u>Hole Diameter</u></b>					
<b>Hole ID:</b>		1005278747			
<b>Diameter:</b>		11.43			
<b>Depth From:</b>		0			
<b>Depth To:</b>		2.13			
<b>Hole Depth UOM:</b>	m				
<b>Hole Diameter UOM:</b>	cm				

<a href="#">107</a>	1 of 1	ENE/133.1	77.9 / 0.00	1575 CARLING AVENUE Ottawa ON	WWIS
<b>Well ID:</b>	7269117			<b>Data Entry Status:</b>	
<b>Construction Date:</b>				<b>Data Src:</b>	
<b>Primary Water Use:</b>	Monitoring and Test Hole			<b>Date Received:</b>	8/17/2016
<b>Sec. Water Use:</b>	0			<b>Selected Flag:</b>	Yes
<b>Final Well Status:</b>	Monitoring and Test Hole			<b>Abandonment Rec:</b>	
<b>Water Type:</b>				<b>Contractor:</b>	7241
<b>Casing Material:</b>				<b>Form Version:</b>	7
<b>Audit No:</b>	Z229724			<b>Owner:</b>	
<b>Tag:</b>	A190940			<b>Street Name:</b>	1575 CARLING AVENUE
<b>Construction Method:</b>				<b>County:</b>	OTTAWA
<b>Elevation (m):</b>				<b>Municipality:</b>	NEPEAN TOWNSHIP
<b>Elevation Reliability:</b>				<b>Site Info:</b>	
<b>Depth to Bedrock:</b>				<b>Lot:</b>	
<b>Well Depth:</b>				<b>Concession:</b>	
<b>Overburden/Bedrock:</b>				<b>Concession Name:</b>	
<b>Pump Rate:</b>				<b>Easting NAD83:</b>	
<b>Static Water Level:</b>				<b>Northing NAD83:</b>	
<b>Flowing (Y/N):</b>				<b>Zone:</b>	
<b>Flow Rate:</b>				<b>UTM Reliability:</b>	
<b>Clear/Cloudy:</b>					
<b>PDF URL (Map):</b>					
<b><u>Bore Hole Information</u></b>					
<b>Bore Hole ID:</b>	1006218797			<b>Elevation:</b>	76.469581
<b>DP2BR:</b>				<b>Elevrc:</b>	
<b>Spatial Status:</b>				<b>Zone:</b>	18
<b>Code OB:</b>				<b>East83:</b>	441561
<b>Code OB Desc:</b>				<b>North83:</b>	5025573
<b>Open Hole:</b>				<b>Org CS:</b>	UTM83
<b>Cluster Kind:</b>				<b>UTMRC:</b>	4
<b>Date Completed:</b>	7/8/2016			<b>UTMRC Desc:</b>	margin of error : 30 m - 100 m

Map Key	Number of Records	Direction/ Distance (m)	Elev/Diff (m)	Site	DB
<b>Remarks:</b>				<b>Location Method:</b>	WWF
<b>Elevrc Desc:</b>					
<b>Location Source Date:</b>					
<b>Improvement Location Source:</b>					
<b>Improvement Location Method:</b>					
<b>Source Revision Comment:</b>					
<b>Supplier Comment:</b>					
<b><u>Overburden and Bedrock</u></b>					
<b><u>Materials Interval</u></b>					
<b>Formation ID:</b>		1006227895			
<b>Layer:</b>		3			
<b>Color:</b>		2			
<b>General Color:</b>		GREY			
<b>Mat1:</b>		15			
<b>Most Common Material:</b>		LIMESTONE			
<b>Mat2:</b>					
<b>Mat2 Desc:</b>					
<b>Mat3:</b>		74			
<b>Mat3 Desc:</b>		LAYERED			
<b>Formation Top Depth:</b>		1.52			
<b>Formation End Depth:</b>		7.62			
<b>Formation End Depth UOM:</b>		m			
<b><u>Overburden and Bedrock</u></b>					
<b><u>Materials Interval</u></b>					
<b>Formation ID:</b>		1006227894			
<b>Layer:</b>		2			
<b>Color:</b>		6			
<b>General Color:</b>		BROWN			
<b>Mat1:</b>		28			
<b>Most Common Material:</b>		SAND			
<b>Mat2:</b>		11			
<b>Mat2 Desc:</b>		GRAVEL			
<b>Mat3:</b>		11			
<b>Mat3 Desc:</b>		GRAVEL			
<b>Formation Top Depth:</b>		.31			
<b>Formation End Depth:</b>		1.52			
<b>Formation End Depth UOM:</b>		m			
<b><u>Overburden and Bedrock</u></b>					
<b><u>Materials Interval</u></b>					
<b>Formation ID:</b>		1006227893			
<b>Layer:</b>		1			
<b>Color:</b>		8			
<b>General Color:</b>		BLACK			
<b>Mat1:</b>		11			
<b>Most Common Material:</b>		GRAVEL			
<b>Mat2:</b>					
<b>Mat2 Desc:</b>					
<b>Mat3:</b>		66			
<b>Mat3 Desc:</b>		DENSE			
<b>Formation Top Depth:</b>		0			
<b>Formation End Depth:</b>		.31			
<b>Formation End Depth UOM:</b>		m			
<b><u>Annular Space/Abandonment</u></b>					
<b><u>Sealing Record</u></b>					

<b>Map Key</b>	<b>Number of Records</b>	<b>Direction/ Distance (m)</b>	<b>Elev/Diff (m)</b>	<b>Site</b>	<b>DB</b>
<b>Plug ID:</b>		1006227904			
<b>Layer:</b>		1			
<b>Plug From:</b>		0			
<b>Plug To:</b>		0.31			
<b>Plug Depth UOM:</b>		m			
<b><u>Annular Space/Abandonment Sealing Record</u></b>					
<b>Plug ID:</b>		1006227906			
<b>Layer:</b>		3			
<b>Plug From:</b>		4.27			
<b>Plug To:</b>		7.62			
<b>Plug Depth UOM:</b>		m			
<b><u>Annular Space/Abandonment Sealing Record</u></b>					
<b>Plug ID:</b>		1006227905			
<b>Layer:</b>		2			
<b>Plug From:</b>		0.31			
<b>Plug To:</b>		4.27			
<b>Plug Depth UOM:</b>		m			
<b><u>Method of Construction &amp; Well Use</u></b>					
<b>Method Construction ID:</b>		1006227903			
<b>Method Construction Code:</b>		5			
<b>Method Construction:</b>		Air Percussion			
<b>Other Method Construction:</b>					
<b><u>Pipe Information</u></b>					
<b>Pipe ID:</b>		1006227892			
<b>Casing No:</b>		0			
<b>Comment:</b>					
<b>Alt Name:</b>					
<b><u>Construction Record - Casing</u></b>					
<b>Casing ID:</b>		1006227899			
<b>Layer:</b>		1			
<b>Material:</b>		5			
<b>Open Hole or Material:</b>		PLASTIC			
<b>Depth From:</b>		0			
<b>Depth To:</b>		4.57			
<b>Casing Diameter:</b>		5.2			
<b>Casing Diameter UOM:</b>		cm			
<b>Casing Depth UOM:</b>		m			
<b><u>Construction Record - Screen</u></b>					
<b>Screen ID:</b>		1006227900			
<b>Layer:</b>		1			
<b>Slot:</b>		10			
<b>Screen Top Depth:</b>		4.57			
<b>Screen End Depth:</b>		7.62			
<b>Screen Material:</b>		5			
<b>Screen Depth UOM:</b>		m			
<b>Screen Diameter UOM:</b>		cm			



Map Key	Number of Records	Direction/ Distance (m)	Elev/Diff (m)	Site	DB
Screen Diameter:		6.03			
<b><u>Water Details</u></b>					
Water ID:		1006227898			
Layer:					
Kind Code:					
Kind:					
Water Found Depth:					
Water Found Depth UOM:		m			
<b><u>Hole Diameter</u></b>					
Hole ID:		1006227897			
Diameter:		7.63			
Depth From:		2.13			
Depth To:		7.62			
Hole Depth UOM:		m			
Hole Diameter UOM:		cm			
<b><u>Hole Diameter</u></b>					
Hole ID:		1006227896			
Diameter:		11.43			
Depth From:		0			
Depth To:		2.13			
Hole Depth UOM:		m			
Hole Diameter UOM:		cm			
<a href="#">108</a>	1 of 1	ENE/133.5	77.6 / -0.32	1599 CARLING AVE. OTTAWA ON	WWIS
Well ID:		7243550		<b>Data Entry Status:</b>	
Construction Date:				<b>Data Src:</b>	
Primary Water Use:		Monitoring and Test Hole		<b>Date Received:</b> 6/26/2015	
Sec. Water Use:		0		<b>Selected Flag:</b> Yes	
Final Well Status:		Test Hole		<b>Abandonment Rec:</b>	
Water Type:				<b>Contractor:</b> 7241	
Casing Material:				<b>Form Version:</b> 7	
Audit No:		Z203897		<b>Owner:</b>	
Tag:		A178599		<b>Street Name:</b> 1599 CARLING AVE.	
Construction Method:				<b>County:</b> OTTAWA	
Elevation (m):				<b>Municipality:</b> NEPEAN TOWNSHIP	
Elevation Reliability:				<b>Site Info:</b>	
Depth to Bedrock:				<b>Lot:</b>	
Well Depth:				<b>Concession:</b>	
Overburden/Bedrock:				<b>Concession Name:</b>	
Pump Rate:				<b>Easting NAD83:</b>	
Static Water Level:				<b>Northing NAD83:</b>	
Flowing (Y/N):				<b>Zone:</b>	
Flow Rate:				<b>UTM Reliability:</b>	
Clear/Cloudy:					
PDF URL (Map):					
<b><u>Bore Hole Information</u></b>					
Bore Hole ID:		1005441399		<b>Elevation:</b> 76.672248	
DP2BR:				<b>Elevrc:</b>	
Spatial Status:				<b>Zone:</b> 18	
Code OB:				<b>East83:</b> 441573	
Code OB Desc:				<b>North83:</b> 5025558	

Map Key	Number of Records	Direction/ Distance (m)	Elev/Diff (m)	Site	DB
<b>Open Hole:</b> <b>Cluster Kind:</b> <b>Date Completed:</b> 5/27/2015 <b>Remarks:</b> <b>Elevrc Desc:</b> <b>Location Source Date:</b> <b>Improvement Location Source:</b> <b>Improvement Location Method:</b> <b>Source Revision Comment:</b> <b>Supplier Comment:</b>				<b>Org CS:</b> UTM83 <b>UTMRC:</b> 4 <b>UTMRC Desc:</b> margin of error : 30 m - 100 m <b>Location Method:</b> wwr	
<b><u>Overburden and Bedrock</u></b>					
<b><u>Materials Interval</u></b>					
<b>Formation ID:</b>		1005616435			
<b>Layer:</b>		1			
<b>Color:</b>		2			
<b>General Color:</b>		GREY			
<b>Mat1:</b>		11			
<b>Most Common Material:</b>		GRAVEL			
<b>Mat2:</b>		77			
<b>Mat2 Desc:</b>		LOOSE			
<b>Mat3:</b>					
<b>Mat3 Desc:</b>					
<b>Formation Top Depth:</b>		0			
<b>Formation End Depth:</b>		.31			
<b>Formation End Depth UOM:</b>		m			
<b><u>Overburden and Bedrock</u></b>					
<b><u>Materials Interval</u></b>					
<b>Formation ID:</b>		1005616436			
<b>Layer:</b>		2			
<b>Color:</b>		6			
<b>General Color:</b>		BROWN			
<b>Mat1:</b>		28			
<b>Most Common Material:</b>		SAND			
<b>Mat2:</b>		11			
<b>Mat2 Desc:</b>		GRAVEL			
<b>Mat3:</b>		85			
<b>Mat3 Desc:</b>		SOFT			
<b>Formation Top Depth:</b>		.31			
<b>Formation End Depth:</b>		3.1			
<b>Formation End Depth UOM:</b>		m			
<b><u>Overburden and Bedrock</u></b>					
<b><u>Materials Interval</u></b>					
<b>Formation ID:</b>		1005616437			
<b>Layer:</b>		3			
<b>Color:</b>		2			
<b>General Color:</b>		GREY			
<b>Mat1:</b>		17			
<b>Most Common Material:</b>		SHALE			
<b>Mat2:</b>		15			
<b>Mat2 Desc:</b>		LIMESTONE			
<b>Mat3:</b>		74			
<b>Mat3 Desc:</b>		LAYERED			
<b>Formation Top Depth:</b>		3.1			
<b>Formation End Depth:</b>		14.02			
<b>Formation End Depth UOM:</b>		m			

<b>Map Key</b>	<b>Number of Records</b>	<b>Direction/ Distance (m)</b>	<b>Elev/Diff (m)</b>	<b>Site</b>	<b>DB</b>
<b><u>Annular Space/Abandonment Sealing Record</u></b>					
<b>Plug ID:</b>		1005616448			
<b>Layer:</b>		3			
<b>Plug From:</b>		11.89			
<b>Plug To:</b>		14.02			
<b>Plug Depth UOM:</b>		m			
<b><u>Annular Space/Abandonment Sealing Record</u></b>					
<b>Plug ID:</b>		1005616446			
<b>Layer:</b>		1			
<b>Plug From:</b>		0			
<b>Plug To:</b>		0.31			
<b>Plug Depth UOM:</b>		m			
<b><u>Annular Space/Abandonment Sealing Record</u></b>					
<b>Plug ID:</b>		1005616447			
<b>Layer:</b>		2			
<b>Plug From:</b>		0.31			
<b>Plug To:</b>		11.89			
<b>Plug Depth UOM:</b>		m			
<b><u>Method of Construction &amp; Well Use</u></b>					
<b>Method Construction ID:</b>		1005616445			
<b>Method Construction Code:</b>		5			
<b>Method Construction:</b>		Air Percussion			
<b>Other Method Construction:</b>					
<b><u>Pipe Information</u></b>					
<b>Pipe ID:</b>		1005616434			
<b>Casing No:</b>		0			
<b>Comment:</b>					
<b>Alt Name:</b>					
<b><u>Construction Record - Casing</u></b>					
<b>Casing ID:</b>		1005616441			
<b>Layer:</b>		1			
<b>Material:</b>		5			
<b>Open Hole or Material:</b>		PLASTIC			
<b>Depth From:</b>		0			
<b>Depth To:</b>		12.5			
<b>Casing Diameter:</b>		4.03			
<b>Casing Diameter UOM:</b>		cm			
<b>Casing Depth UOM:</b>		m			
<b><u>Construction Record - Screen</u></b>					
<b>Screen ID:</b>		1005616442			
<b>Layer:</b>		1			
<b>Slot:</b>		10			
<b>Screen Top Depth:</b>		12.5			
<b>Screen End Depth:</b>		14.02			

<i>Map Key</i>	<i>Number of Records</i>	<i>Direction/ Distance (m)</i>	<i>Elev/Diff (m)</i>	<i>Site</i>	<i>DB</i>
<b>Screen Material:</b>		5			
<b>Screen Depth UOM:</b>		m			
<b>Screen Diameter UOM:</b>		cm			
<b>Screen Diameter:</b>		4.82			
<b><u>Water Details</u></b>					
<b>Water ID:</b>		1005616440			
<b>Layer:</b>					
<b>Kind Code:</b>					
<b>Kind:</b>					
<b>Water Found Depth:</b>					
<b>Water Found Depth UOM:</b>		m			
<b><u>Hole Diameter</u></b>					
<b>Hole ID:</b>		1005616438			
<b>Diameter:</b>		11.43			
<b>Depth From:</b>		0			
<b>Depth To:</b>		3.35			
<b>Hole Depth UOM:</b>		m			
<b>Hole Diameter UOM:</b>		cm			
<b><u>Hole Diameter</u></b>					
<b>Hole ID:</b>		1005616439			
<b>Diameter:</b>		7.62			
<b>Depth From:</b>		3.35			
<b>Depth To:</b>		14.02			
<b>Hole Depth UOM:</b>		m			
<b>Hole Diameter UOM:</b>		cm			

<a href="#">109</a>	1 of 11	S/134.6	76.8 / -1.03	<b>Carling Motors Co. Limited</b> 1638 Carling Avenue Ottawa Ontario K2A 1C5 Ottawa ON	<b>EBR</b>
<b>EBR Registry No:</b>	IA03E0341			<b>Decision Posted:</b>	
<b>Ministry Ref No:</b>	9316-5KCM6G			<b>Exception Posted:</b>	
<b>Notice Type:</b>	Instrument Decision			<b>Section:</b>	
<b>Notice Stage:</b>	800721452			<b>Act 1:</b>	
<b>Notice Date:</b>	June 05, 2003			<b>Act 2:</b>	
<b>Proposal Date:</b>	March 13, 2003			<b>Site Location Map:</b>	
<b>Year:</b>	2003				
<b>Instrument Type:</b>	(EPA s. 9) - Approval for discharge into the natural environment other than water (i.e. Air)				
<b>Off Instrument Name:</b>					
<b>Posted By:</b>					
<b>Company Name:</b>	Carling Motors Co. Limited				
<b>Site Address:</b>					
<b>Location Other:</b>					
<b>Proponent Name:</b>					
<b>Proponent Address:</b>	1638 Carling Avenue, Ottawa Ontario, K2A 1C5				
<b>Comment Period:</b>					
<b>URL:</b>					
<b>Site Location Details:</b>					
1638 Carling Avenue Ottawa Ontario K2A 1C5 Ottawa					

Map Key	Number of Records	Direction/ Distance (m)	Elev/Diff (m)	Site	DB
<a href="#">109</a>	2 of 11	S/134.6	76.8 / -1.03	Carling Motors Co. Limited 1638 Carling Avenue Ottawa ON K2A 1C5	CA
<b>Certificate #:</b> 5930-5MUNYM <b>Application Year:</b> 2003 <b>Issue Date:</b> 5/29/2003 <b>Approval Type:</b> Air <b>Status:</b> Approved <b>Application Type:</b> <b>Client Name:</b> <b>Client Address:</b> <b>Client City:</b> <b>Client Postal Code:</b> <b>Project Description:</b> <b>Contaminants:</b> <b>Emission Control:</b>					
<a href="#">109</a>	3 of 11	S/134.6	76.8 / -1.03	CARLING MOTORS CO. LIMITED 1638 CARLING AVE. OTTAWA ON K2A 1C5	EASR
<b>Approval No:</b> R-001-5118441141 <b>Status:</b> REGISTERED <b>Date:</b> 2012-05-23 <b>Record Type:</b> EASR <b>Link Source:</b> MOFA <b>Project Type:</b> Automotive Refinishing Facility <b>Full Address:</b> <b>Approval Type:</b> EASR-Automotive Refinishing Facility <b>Full PDF Link:</b> <a href="http://www.accessenvironment.ene.gov.on.ca/AEWeb/ae/ViewDocument.action?documentRefID=1159">http://www.accessenvironment.ene.gov.on.ca/AEWeb/ae/ViewDocument.action?documentRefID=1159</a> <b>SWP Area Name:</b> <b>MOE District:</b> <b>Municipality:</b> OTTAWA <b>Latitude:</b> <b>Longitude:</b> <b>Geometry X:</b> <b>Geometry Y:</b>					
<a href="#">109</a>	4 of 11	S/134.6	76.8 / -1.03	CARLING MOTORS 1638 CARLING AVENUE OTTAWA ON	GEN
<b>Generator No:</b> ON4835442 <b>Status:</b> <b>Approval Years:</b> 2012 <b>Contam. Facility:</b> <b>MHSW Facility:</b> <b>SIC Code:</b> 441110 <b>SIC Description:</b> New Car Dealers <b>PO Box No:</b> <b>Country:</b> <b>Choice of Contact:</b> <b>Co Admin:</b> <b>Phone No Admin:</b>					
<a href="#">109</a>	5 of 11	S/134.6	76.8 / -1.03	CARLING MOTORS 1638 CARLING AVENUE OTTAWA ON	GEN
<b>Generator No:</b> ON4835442 <b>Status:</b> <b>Approval Years:</b> 2013 <b>Contam. Facility:</b> <b>MHSW Facility:</b> <b>SIC Code:</b> 441110 <b>SIC Description:</b> NEW CAR DEALERS <b>PO Box No:</b> <b>Country:</b> <b>Choice of Contact:</b> <b>Co Admin:</b> <b>Phone No Admin:</b>					
<b><u>Detail(s)</u></b>					
<b>Waste Class:</b> 221 <b>Waste Class Desc:</b> LIGHT FUELS					

Map Key	Number of Records	Direction/ Distance (m)	Elev/Diff (m)	Site	DB
<a href="#">109</a>	6 of 11	S/134.6	76.8 / -1.03	<b>Carling Motors Co. Limited</b> 1638 Carling Avenue Ottawa ON K2A 1C5	ECA
<b>Approval No:</b>		5930-5MUNYM		<b>MOE District:</b>	Ottawa
<b>Approval Date:</b>		2003-05-29		<b>City:</b>	
<b>Status:</b>		Approved		<b>Longitude:</b>	-75.74851
<b>Record Type:</b>		ECA		<b>Latitude:</b>	45.37975
<b>Link Source:</b>		IDS		<b>Geometry X:</b>	
<b>SWP Area Name:</b>		Rideau Valley		<b>Geometry Y:</b>	
<b>Approval Type:</b>		ECA-AIR			
<b>Project Type:</b>		AIR			
<b>Address:</b>		1638 Carling Avenue			
<b>Full Address:</b>					
<b>Full PDF Link:</b>		https://www.accessenvironment.ene.gov.on.ca/instruments/9316-5KCM6G-14.pdf			
<a href="#">109</a>	7 of 11	S/134.6	76.8 / -1.03	<b>CARLING MOTORS</b> 1638 CARLING AVENUE OTTAWA ON K2A 1C5	GEN
<b>Generator No:</b>		ON4835442		<b>PO Box No:</b>	
<b>Status:</b>				<b>Country:</b>	Canada
<b>Approval Years:</b>		2016		<b>Choice of Contact:</b>	CO_OFFICIAL
<b>Contam. Facility:</b>		No		<b>Co Admin:</b>	
<b>MHSW Facility:</b>		No		<b>Phone No Admin:</b>	
<b>SIC Code:</b>		441110			
<b>SIC Description:</b>		NEW CAR DEALERS			
<b>Detail(s)</b>					
<b>Waste Class:</b>		221			
<b>Waste Class Desc:</b>		LIGHT FUELS			
<b>Waste Class:</b>		251			
<b>Waste Class Desc:</b>		OIL SKIMMINGS & SLUDGES			
<a href="#">109</a>	8 of 11	S/134.6	76.8 / -1.03	<b>CARLING MOTORS</b> 1638 CARLING AVENUE OTTAWA ON K2A 1C5	GEN
<b>Generator No:</b>		ON4835442		<b>PO Box No:</b>	
<b>Status:</b>				<b>Country:</b>	Canada
<b>Approval Years:</b>		2015		<b>Choice of Contact:</b>	CO_OFFICIAL
<b>Contam. Facility:</b>		No		<b>Co Admin:</b>	
<b>MHSW Facility:</b>		No		<b>Phone No Admin:</b>	
<b>SIC Code:</b>		441110			
<b>SIC Description:</b>		NEW CAR DEALERS			
<b>Detail(s)</b>					
<b>Waste Class:</b>		251			
<b>Waste Class Desc:</b>		OIL SKIMMINGS & SLUDGES			
<b>Waste Class:</b>		221			
<b>Waste Class Desc:</b>		LIGHT FUELS			
<a href="#">109</a>	9 of 11	S/134.6	76.8 / -1.03	<b>CARLING MOTORS</b> 1638 CARLING AVENUE OTTAWA ON K2A 1C5	GEN

Map Key	Number of Records	Direction/ Distance (m)	Elev/Diff (m)	Site	DB
<b>Generator No:</b> ON4835442 <b>Status:</b> <b>Approval Years:</b> 2014 <b>Contam. Facility:</b> No <b>MHSW Facility:</b> No <b>SIC Code:</b> 441110 <b>SIC Description:</b> NEW CAR DEALERS					
<b>PO Box No:</b> <b>Country:</b> Canada <b>Choice of Contact:</b> CO_OFFICIAL <b>Co Admin:</b> <b>Phone No Admin:</b>					
<b>Detail(s)</b>					
<b>Waste Class:</b> 221 <b>Waste Class Desc:</b> LIGHT FUELS					
<b>Waste Class:</b> 251 <b>Waste Class Desc:</b> OIL SKIMMINGS & SLUDGES					
<a href="#">109</a>	10 of 11	S/134.6	76.8 / -1.03	CARLING MOTORS 1638 CARLING AVENUE OTTAWA ON K2A 1C5	GEN
<b>Generator No:</b> ON4835442 <b>Status:</b> Registered <b>Approval Years:</b> As of Dec 2018 <b>Contam. Facility:</b> <b>MHSW Facility:</b> <b>SIC Code:</b> <b>SIC Description:</b>					
<b>PO Box No:</b> <b>Country:</b> Canada <b>Choice of Contact:</b> <b>Co Admin:</b> <b>Phone No Admin:</b>					
<b>Detail(s)</b>					
<b>Waste Class:</b> 221 I <b>Waste Class Desc:</b> Light fuels					
<b>Waste Class:</b> 251 L <b>Waste Class Desc:</b> Waste oils/sludges (petroleum based)					
<a href="#">109</a>	11 of 11	S/134.6	76.8 / -1.03	CARLING MOTORS 1638 CARLING AVENUE OTTAWA ON K2A 1C5	GEN
<b>Generator No:</b> ON4835442 <b>Status:</b> Registered <b>Approval Years:</b> As of Oct 2019 <b>Contam. Facility:</b> <b>MHSW Facility:</b> <b>SIC Code:</b> <b>SIC Description:</b>					
<b>PO Box No:</b> <b>Country:</b> Canada <b>Choice of Contact:</b> <b>Co Admin:</b> <b>Phone No Admin:</b>					
<b>Detail(s)</b>					
<b>Waste Class:</b> 251 L <b>Waste Class Desc:</b> Waste oils/sludges (petroleum based)					
<b>Waste Class:</b> 221 I <b>Waste Class Desc:</b> Light fuels					
<a href="#">110</a>	1 of 1	ENE/135.9	77.9 / -0.02	1599 CARLING AVE. Ottawa ON	WWIS
<b>Well ID:</b> 7225575 <b>Construction Date:</b>					
<b>Data Entry Status:</b> <b>Data Src:</b>					

Map Key	Number of Records	Direction/ Distance (m)	Elev/Diff (m)	Site	DB
<b>Primary Water Use:</b>	Monitoring and Test Hole			<b>Date Received:</b>	8/13/2014
<b>Sec. Water Use:</b>	0			<b>Selected Flag:</b>	Yes
<b>Final Well Status:</b>	Monitoring and Test Hole			<b>Abandonment Rec:</b>	
<b>Water Type:</b>				<b>Contractor:</b>	7241
<b>Casing Material:</b>				<b>Form Version:</b>	7
<b>Audit No:</b>	Z188209			<b>Owner:</b>	
<b>Tag:</b>	A164424			<b>Street Name:</b>	1599 CARLING AVE.
<b>Construction Method:</b>				<b>County:</b>	OTTAWA
<b>Elevation (m):</b>				<b>Municipality:</b>	NEPEAN TOWNSHIP
<b>Elevation Reliability:</b>				<b>Site Info:</b>	
<b>Depth to Bedrock:</b>				<b>Lot:</b>	
<b>Well Depth:</b>				<b>Concession:</b>	
<b>Overburden/Bedrock:</b>				<b>Concession Name:</b>	
<b>Pump Rate:</b>				<b>Easting NAD83:</b>	
<b>Static Water Level:</b>				<b>Northing NAD83:</b>	
<b>Flowing (Y/N):</b>				<b>Zone:</b>	
<b>Flow Rate:</b>				<b>UTM Reliability:</b>	
<b>Clear/Cloudy:</b>					
<b>PDF URL (Map):</b>					

**Bore Hole Information**

<b>Bore Hole ID:</b>	1005076629	<b>Elevation:</b>	76.520767
<b>DP2BR:</b>		<b>Elevrc:</b>	
<b>Spatial Status:</b>		<b>Zone:</b>	18
<b>Code OB:</b>		<b>East83:</b>	441568
<b>Code OB Desc:</b>		<b>North83:</b>	5025569
<b>Open Hole:</b>		<b>Org CS:</b>	UTM83
<b>Cluster Kind:</b>		<b>UTMRC:</b>	4
<b>Date Completed:</b>	6/20/2014	<b>UTMRC Desc:</b>	margin of error : 30 m - 100 m
<b>Remarks:</b>		<b>Location Method:</b>	wwr
<b>Elevrc Desc:</b>			
<b>Location Source Date:</b>			
<b>Improvement Location Source:</b>			
<b>Improvement Location Method:</b>			
<b>Source Revision Comment:</b>			
<b>Supplier Comment:</b>			

**Overburden and Bedrock**

**Materials Interval**

<b>Formation ID:</b>	1005278901
<b>Layer:</b>	2
<b>Color:</b>	6
<b>General Color:</b>	BROWN
<b>Mat1:</b>	28
<b>Most Common Material:</b>	SAND
<b>Mat2:</b>	11
<b>Mat2 Desc:</b>	GRAVEL
<b>Mat3:</b>	85
<b>Mat3 Desc:</b>	SOFT
<b>Formation Top Depth:</b>	.61
<b>Formation End Depth:</b>	1.52
<b>Formation End Depth UOM:</b>	m

**Overburden and Bedrock**

**Materials Interval**

<b>Formation ID:</b>	1005278902
<b>Layer:</b>	3
<b>Color:</b>	2
<b>General Color:</b>	GREY



<b>Map Key</b>	<b>Number of Records</b>	<b>Direction/ Distance (m)</b>	<b>Elev/Diff (m)</b>	<b>Site</b>	<b>DB</b>
<b>Mat1:</b>		11			
<b>Most Common Material:</b>		GRAVEL			
<b>Mat2:</b>		28			
<b>Mat2 Desc:</b>		SAND			
<b>Mat3:</b>		85			
<b>Mat3 Desc:</b>		SOFT			
<b>Formation Top Depth:</b>		1.52			
<b>Formation End Depth:</b>		3.66			
<b>Formation End Depth UOM:</b>		m			
<b><u>Overburden and Bedrock Materials Interval</u></b>					
<b>Formation ID:</b>		1005278900			
<b>Layer:</b>		1			
<b>Color:</b>		2			
<b>General Color:</b>		GREY			
<b>Mat1:</b>		11			
<b>Most Common Material:</b>		GRAVEL			
<b>Mat2:</b>					
<b>Mat2 Desc:</b>					
<b>Mat3:</b>		77			
<b>Mat3 Desc:</b>		LOOSE			
<b>Formation Top Depth:</b>		0			
<b>Formation End Depth:</b>		.61			
<b>Formation End Depth UOM:</b>		m			
<b><u>Annular Space/Abandonment Sealing Record</u></b>					
<b>Plug ID:</b>		1005278911			
<b>Layer:</b>		2			
<b>Plug From:</b>		0.31			
<b>Plug To:</b>		1.83			
<b>Plug Depth UOM:</b>		m			
<b><u>Annular Space/Abandonment Sealing Record</u></b>					
<b>Plug ID:</b>		1005278910			
<b>Layer:</b>		1			
<b>Plug From:</b>		0			
<b>Plug To:</b>		0.31			
<b>Plug Depth UOM:</b>		m			
<b><u>Annular Space/Abandonment Sealing Record</u></b>					
<b>Plug ID:</b>		1005278912			
<b>Layer:</b>		3			
<b>Plug From:</b>		1.83			
<b>Plug To:</b>		3.66			
<b>Plug Depth UOM:</b>		m			
<b><u>Method of Construction &amp; Well Use</u></b>					
<b>Method Construction ID:</b>		1005278909			
<b>Method Construction Code:</b>		5			
<b>Method Construction:</b>		Air Percussion			
<b>Other Method Construction:</b>					

Map Key	Number of Records	Direction/ Distance (m)	Elev/Diff (m)	Site	DB
---------	-------------------	----------------------------	------------------	------	----

**Pipe Information**

Pipe ID: 1005278899  
 Casing No: 0  
 Comment:  
 Alt Name:

**Construction Record - Casing**

Casing ID: 1005278905  
 Layer: 1  
 Material: 5  
 Open Hole or Material: PLASTIC  
 Depth From: 0  
 Depth To: 2.13  
 Casing Diameter: 5.2  
 Casing Diameter UOM: cm  
 Casing Depth UOM: m

**Construction Record - Screen**

Screen ID: 1005278906  
 Layer: 1  
 Slot: 10  
 Screen Top Depth: 2.13  
 Screen End Depth: 3.66  
 Screen Material: 5  
 Screen Depth UOM: m  
 Screen Diameter UOM: cm  
 Screen Diameter: 6.03

**Water Details**

Water ID: 1005278904  
 Layer:  
 Kind Code:  
 Kind:  
 Water Found Depth:  
 Water Found Depth UOM: m

**Hole Diameter**

Hole ID: 1005278903  
 Diameter: 11.43  
 Depth From: 0  
 Depth To: 3.66  
 Hole Depth UOM: m  
 Hole Diameter UOM: cm

<a href="#">111</a>	1 of 2	ENE/136.9	77.6 / -0.32	1599 CORLINS AVE Ottawa ON	WWIS
---------------------	--------	-----------	--------------	-------------------------------	------

Well ID: 7233791  
 Construction Date:  
 Primary Water Use:  
 Sec. Water Use:  
 Final Well Status: Abandoned-Other  
 Water Type:  
 Casing Material:  
 Audit No: Z198287  
 Tag:

Data Entry Status:  
 Data Src:  
 Date Received: 12/15/2014  
 Selected Flag: Yes  
 Abandonment Rec:  
 Contractor: 7241  
 Form Version: 7  
 Owner:  
 Street Name: 1599 CORLINS AVE

Map Key	Number of Records	Direction/ Distance (m)	Elev/Diff (m)	Site	DB
<b>Construction Method:</b> <b>Elevation (m):</b> <b>Elevation Reliability:</b> <b>Depth to Bedrock:</b> <b>Well Depth:</b> <b>Overburden/Bedrock:</b> <b>Pump Rate:</b> <b>Static Water Level:</b> <b>Flowing (Y/N):</b> <b>Flow Rate:</b> <b>Clear/Cloudy:</b>  <b>PDF URL (Map):</b>				<b>County:</b> <b>Municipality:</b> <b>Site Info:</b> <b>Lot:</b> <b>Concession:</b> <b>Concession Name:</b> <b>Easting NAD83:</b> <b>Northing NAD83:</b> <b>Zone:</b> <b>UTM Reliability:</b>	OTTAWA NEPEAN TOWNSHIP
<b><u>Bore Hole Information</u></b>					
<b>Bore Hole ID:</b> <b>DP2BR:</b> <b>Spatial Status:</b> <b>Code OB:</b> <b>Code OB Desc:</b> <b>Open Hole:</b> <b>Cluster Kind:</b> <b>Date Completed:</b> <b>Remarks:</b> <b>Elevrc Desc:</b> <b>Location Source Date:</b> <b>Improvement Location Source:</b> <b>Improvement Location Method:</b> <b>Source Revision Comment:</b> <b>Supplier Comment:</b>	1005259930       10/28/2014			<b>Elevation:</b> <b>Elevrc:</b> <b>Zone:</b> <b>East83:</b> <b>North83:</b> <b>Org CS:</b> <b>UTMRC:</b> <b>UTMRC Desc:</b> <b>Location Method:</b>	76.673431  18 441577 5025558 UTM83 4 margin of error : 30 m - 100 m wwr
<b><u>Annular Space/Abandonment Sealing Record</u></b>					
<b>Plug ID:</b> <b>Layer:</b> <b>Plug From:</b> <b>Plug To:</b> <b>Plug Depth UOM:</b>	1005424915 1 0 4.57 m				
<b><u>Method of Construction &amp; Well Use</u></b>					
<b>Method Construction ID:</b> <b>Method Construction Code:</b> <b>Method Construction:</b> <b>Other Method Construction:</b>	1005424914 2 Rotary (Convent.)				
<b><u>Pipe Information</u></b>					
<b>Pipe ID:</b> <b>Casing No:</b> <b>Comment:</b> <b>Alt Name:</b>	1005424908 0				
<b><u>Construction Record - Casing</u></b>					
<b>Casing ID:</b> <b>Layer:</b> <b>Material:</b> <b>Open Hole or Material:</b>	1005424912 1 5 PLASTIC				

Map Key	Number of Records	Direction/ Distance (m)	Elev/Diff (m)	Site	DB
<b>Depth From:</b>					
<b>Depth To:</b>					
<b>Casing Diameter:</b>		20.32			
<b>Casing Diameter UOM:</b>		cm			
<b>Casing Depth UOM:</b>		m			
<b><u>Construction Record - Screen</u></b>					
<b>Screen ID:</b>		1005424913			
<b>Layer:</b>					
<b>Slot:</b>					
<b>Screen Top Depth:</b>					
<b>Screen End Depth:</b>					
<b>Screen Material:</b>					
<b>Screen Depth UOM:</b>		m			
<b>Screen Diameter UOM:</b>		cm			
<b>Screen Diameter:</b>					
<b><u>Water Details</u></b>					
<b>Water ID:</b>		1005424911			
<b>Layer:</b>					
<b>Kind Code:</b>					
<b>Kind:</b>					
<b>Water Found Depth:</b>					
<b>Water Found Depth UOM:</b>		m			
<b><u>Hole Diameter</u></b>					
<b>Hole ID:</b>		1005424910			
<b>Diameter:</b>		20.32			
<b>Depth From:</b>		0			
<b>Depth To:</b>		1.83			
<b>Hole Depth UOM:</b>		m			
<b>Hole Diameter UOM:</b>		cm			

<a href="#">111</a>	2 of 2	ENE/136.9	77.6 / -0.32	1599 CARLING AVE Ottawa ON	WWIS
<b>Well ID:</b>		7233802		<b>Data Entry Status:</b>	
<b>Construction Date:</b>				<b>Data Src:</b>	
<b>Primary Water Use:</b>				<b>Date Received:</b>	12/15/2014
<b>Sec. Water Use:</b>				<b>Selected Flag:</b>	Yes
<b>Final Well Status:</b>		Abandoned-Other		<b>Abandonment Rec:</b>	Yes
<b>Water Type:</b>				<b>Contractor:</b>	7241
<b>Casing Material:</b>				<b>Form Version:</b>	7
<b>Audit No:</b>		Z198283		<b>Owner:</b>	
<b>Tag:</b>		A108226		<b>Street Name:</b>	1599 CARLING AVE
<b>Construction Method:</b>				<b>County:</b>	OTTAWA
<b>Elevation (m):</b>				<b>Municipality:</b>	NEPEAN TOWNSHIP
<b>Elevation Reliability:</b>				<b>Site Info:</b>	
<b>Depth to Bedrock:</b>				<b>Lot:</b>	
<b>Well Depth:</b>				<b>Concession:</b>	
<b>Overburden/Bedrock:</b>				<b>Concession Name:</b>	
<b>Pump Rate:</b>				<b>Easting NAD83:</b>	
<b>Static Water Level:</b>				<b>Northing NAD83:</b>	
<b>Flowing (Y/N):</b>				<b>Zone:</b>	
<b>Flow Rate:</b>				<b>UTM Reliability:</b>	
<b>Clear/Cloudy:</b>					
<b>PDF URL (Map):</b>					

<b>Map Key</b>	<b>Number of Records</b>	<b>Direction/ Distance (m)</b>	<b>Elev/Diff (m)</b>	<b>Site</b>	<b>DB</b>
<b><u>Bore Hole Information</u></b>					
<b>Bore Hole ID:</b>	1005259963			<b>Elevation:</b>	76.673431
<b>DP2BR:</b>				<b>Elevrc:</b>	
<b>Spatial Status:</b>				<b>Zone:</b>	18
<b>Code OB:</b>				<b>East83:</b>	441577
<b>Code OB Desc:</b>				<b>North83:</b>	5025558
<b>Open Hole:</b>				<b>Org CS:</b>	UTM83
<b>Cluster Kind:</b>				<b>UTMRC:</b>	4
<b>Date Completed:</b>	10/28/2014			<b>UTMRC Desc:</b>	margin of error : 30 m - 100 m
<b>Remarks:</b>				<b>Location Method:</b>	wwr
<b>Elevrc Desc:</b>					
<b>Location Source Date:</b>					
<b>Improvement Location Source:</b>					
<b>Improvement Location Method:</b>					
<b>Source Revision Comment:</b>					
<b>Supplier Comment:</b>					
<b><u>Annular Space/Abandonment</u></b>					
<b><u>Sealing Record</u></b>					
<b>Plug ID:</b>	1005425415				
<b>Layer:</b>	1				
<b>Plug From:</b>	0				
<b>Plug To:</b>	5.4				
<b>Plug Depth UOM:</b>	m				
<b><u>Method of Construction &amp; Well Use</u></b>					
<b>Method Construction ID:</b>	1005425414				
<b>Method Construction Code:</b>	2				
<b>Method Construction:</b>	Rotary (Convent.)				
<b>Other Method Construction:</b>					
<b><u>Pipe Information</u></b>					
<b>Pipe ID:</b>	1005425408				
<b>Casing No:</b>	0				
<b>Comment:</b>					
<b>Alt Name:</b>					
<b><u>Construction Record - Casing</u></b>					
<b>Casing ID:</b>	1005425412				
<b>Layer:</b>	1				
<b>Material:</b>	5				
<b>Open Hole or Material:</b>	PLASTIC				
<b>Depth From:</b>					
<b>Depth To:</b>					
<b>Casing Diameter:</b>	5.2				
<b>Casing Diameter UOM:</b>	cm				
<b>Casing Depth UOM:</b>	m				
<b><u>Construction Record - Screen</u></b>					
<b>Screen ID:</b>	1005425413				
<b>Layer:</b>					
<b>Slot:</b>					
<b>Screen Top Depth:</b>					
<b>Screen End Depth:</b>					
<b>Screen Material:</b>					

Map Key	Number of Records	Direction/ Distance (m)	Elev/Diff (m)	Site	DB
Screen Depth UOM:		m			
Screen Diameter UOM:		cm			
Screen Diameter:					
<b><u>Water Details</u></b>					
Water ID:		1005425411			
Layer:					
Kind Code:					
Kind:					
Water Found Depth:					
Water Found Depth UOM:		m			
<b><u>Hole Diameter</u></b>					
Hole ID:		1005425410			
Diameter:		20.32			
Depth From:		0			
Depth To:		5.4			
Hole Depth UOM:		m			
Hole Diameter UOM:		cm			

<a href="#">112</a>	1 of 1	ENE/137.7	77.9 / -0.02	1599 CARLING AVE Ottawa ON	WWIS
Well ID:	7233796			<b>Data Entry Status:</b>	
Construction Date:				<b>Data Src:</b>	
Primary Water Use:	Other			<b>Date Received:</b>	12/15/2014
Sec. Water Use:				<b>Selected Flag:</b>	Yes
Final Well Status:	Abandoned-Other			<b>Abandonment Rec:</b>	Yes
Water Type:				<b>Contractor:</b>	7241
Casing Material:				<b>Form Version:</b>	7
Audit No:	Z198284			<b>Owner:</b>	
Tag:				<b>Street Name:</b>	1599 CARLING AVE
Construction Method:				<b>County:</b>	OTTAWA
Elevation (m):				<b>Municipality:</b>	NEPEAN TOWNSHIP
Elevation Reliability:				<b>Site Info:</b>	
Depth to Bedrock:				<b>Lot:</b>	
Well Depth:				<b>Concession:</b>	
Overburden/Bedrock:				<b>Concession Name:</b>	
Pump Rate:				<b>Easting NAD83:</b>	
Static Water Level:				<b>Northing NAD83:</b>	
Flowing (Y/N):				<b>Zone:</b>	
Flow Rate:				<b>UTM Reliability:</b>	
Clear/Cloudy:					

PDF URL (Map):

**Bore Hole Information**

Bore Hole ID:	1005259945			<b>Elevation:</b>	76.626686
DP2BR:				<b>Elevrc:</b>	
Spatial Status:				<b>Zone:</b>	18
Code OB:				<b>East83:</b>	441576
Code OB Desc:				<b>North83:</b>	5025561
Open Hole:				<b>Org CS:</b>	UTM83
Cluster Kind:				<b>UTMRC:</b>	4
Date Completed:	10/28/2014			<b>UTMRC Desc:</b>	margin of error : 30 m - 100 m
Remarks:				<b>Location Method:</b>	wwr
Elevrc Desc:					
Location Source Date:					
Improvement Location Source:					

<i>Map Key</i>	<i>Number of Records</i>	<i>Direction/ Distance (m)</i>	<i>Elev/Diff (m)</i>	<i>Site</i>	<i>DB</i>
<i>Improvement Location Method:</i>					
<i>Source Revision Comment:</i>					
<i>Supplier Comment:</i>					
<u><i>Annular Space/Abandonment Sealing Record</i></u>					
<i>Plug ID:</i>		1005425024			
<i>Layer:</i>		1			
<i>Plug From:</i>		0			
<i>Plug To:</i>		3.35			
<i>Plug Depth UOM:</i>		m			
<u><i>Method of Construction &amp; Well Use</i></u>					
<i>Method Construction ID:</i>		1005425023			
<i>Method Construction Code:</i>		2			
<i>Method Construction:</i>		Rotary (Convent.)			
<i>Other Method Construction:</i>					
<u><i>Pipe Information</i></u>					
<i>Pipe ID:</i>		1005425016			
<i>Casing No:</i>		0			
<i>Comment:</i>					
<i>Alt Name:</i>					
<u><i>Construction Record - Casing</i></u>					
<i>Casing ID:</i>		1005425020			
<i>Layer:</i>		1			
<i>Material:</i>		5			
<i>Open Hole or Material:</i>		PLASTIC			
<i>Depth From:</i>					
<i>Depth To:</i>					
<i>Casing Diameter:</i>		11.43			
<i>Casing Diameter UOM:</i>		cm			
<i>Casing Depth UOM:</i>		m			
<u><i>Construction Record - Screen</i></u>					
<i>Screen ID:</i>		1005425021			
<i>Layer:</i>					
<i>Slot:</i>					
<i>Screen Top Depth:</i>					
<i>Screen End Depth:</i>					
<i>Screen Material:</i>					
<i>Screen Depth UOM:</i>		m			
<i>Screen Diameter UOM:</i>		cm			
<i>Screen Diameter:</i>					
<u><i>Water Details</i></u>					
<i>Water ID:</i>		1005425019			
<i>Layer:</i>					
<i>Kind Code:</i>					
<i>Kind:</i>					
<i>Water Found Depth:</i>					
<i>Water Found Depth UOM:</i>		m			

Map Key	Number of Records	Direction/ Distance (m)	Elev/Diff (m)	Site	DB
---------	-------------------	----------------------------	------------------	------	----

**Hole Diameter**

Hole ID: 1005425018  
 Diameter: 20.32  
 Depth From: 0  
 Depth To: 2.13  
 Hole Depth UOM: m  
 Hole Diameter UOM: cm

[113](#) 1 of 1 **NNW/138.4** **77.9 / -0.01** **ON** **WWIS**

<b>Well ID:</b>	1508036	<b>Data Entry Status:</b>	
<b>Construction Date:</b>		<b>Data Src:</b>	1
<b>Primary Water Use:</b>	Domestic	<b>Date Received:</b>	4/1/1952
<b>Sec. Water Use:</b>	0	<b>Selected Flag:</b>	Yes
<b>Final Well Status:</b>	Water Supply	<b>Abandonment Rec:</b>	
<b>Water Type:</b>		<b>Contractor:</b>	3725
<b>Casing Material:</b>		<b>Form Version:</b>	1
<b>Audit No:</b>		<b>Owner:</b>	
<b>Tag:</b>		<b>Street Name:</b>	
<b>Construction Method:</b>		<b>County:</b>	OTTAWA
<b>Elevation (m):</b>		<b>Municipality:</b>	OTTAWA CITY
<b>Elevation Reliability:</b>		<b>Site Info:</b>	
<b>Depth to Bedrock:</b>		<b>Lot:</b>	
<b>Well Depth:</b>		<b>Concession:</b>	
<b>Overburden/Bedrock:</b>		<b>Concession Name:</b>	
<b>Pump Rate:</b>		<b>Easting NAD83:</b>	
<b>Static Water Level:</b>		<b>Northing NAD83:</b>	
<b>Flowing (Y/N):</b>		<b>Zone:</b>	
<b>Flow Rate:</b>		<b>UTM Reliability:</b>	
<b>Clear/Cloudy:</b>			

**PDF URL (Map):** [https://d2khazk8e83rdv.cloudfront.net/moe\\_mapping/downloads/2Water/Wells\\_pdfs/150\1508036.pdf](https://d2khazk8e83rdv.cloudfront.net/moe_mapping/downloads/2Water/Wells_pdfs/150\1508036.pdf)

**Bore Hole Information**

<b>Bore Hole ID:</b>	10030071	<b>Elevation:</b>	77.202758
<b>DP2BR:</b>	2	<b>Elevrc:</b>	
<b>Spatial Status:</b>		<b>Zone:</b>	18
<b>Code OB:</b>	r	<b>East83:</b>	441440.7
<b>Code OB Desc:</b>	Bedrock	<b>North83:</b>	5025622
<b>Open Hole:</b>		<b>Org CS:</b>	
<b>Cluster Kind:</b>		<b>UTMRC:</b>	9
<b>Date Completed:</b>	11/9/1951	<b>UTMRC Desc:</b>	unknown UTM
<b>Remarks:</b>		<b>Location Method:</b>	p9
<b>Elevrc Desc:</b>			
<b>Location Source Date:</b>			
<b>Improvement Location Source:</b>			
<b>Improvement Location Method:</b>			
<b>Source Revision Comment:</b>			
<b>Supplier Comment:</b>			

**Overburden and Bedrock  
Materials Interval**

Formation ID: 931008645  
 Layer: 1  
 Color:  
 General Color:  
 Mat1: 02  
 Most Common Material: TOPSOIL



<b>Map Key</b>	<b>Number of Records</b>	<b>Direction/ Distance (m)</b>	<b>Elev/Diff (m)</b>	<b>Site</b>	<b>DB</b>
<b>Mat2:</b>					
<b>Mat2 Desc:</b>					
<b>Mat3:</b>					
<b>Mat3 Desc:</b>					
<b>Formation Top Depth:</b>		0			
<b>Formation End Depth:</b>		2			
<b>Formation End Depth UOM:</b>		ft			
<b><u>Overburden and Bedrock</u></b>					
<b><u>Materials Interval</u></b>					
<b>Formation ID:</b>		931008646			
<b>Layer:</b>		2			
<b>Color:</b>					
<b>General Color:</b>					
<b>Mat1:</b>		15			
<b>Most Common Material:</b>		LIMESTONE			
<b>Mat2:</b>					
<b>Mat2 Desc:</b>					
<b>Mat3:</b>					
<b>Mat3 Desc:</b>					
<b>Formation Top Depth:</b>		2			
<b>Formation End Depth:</b>		100			
<b>Formation End Depth UOM:</b>		ft			
<b><u>Method of Construction &amp; Well Use</u></b>					
<b>Method Construction ID:</b>		961508036			
<b>Method Construction Code:</b>		1			
<b>Method Construction:</b>		Cable Tool			
<b>Other Method Construction:</b>					
<b><u>Pipe Information</u></b>					
<b>Pipe ID:</b>		10578641			
<b>Casing No:</b>		1			
<b>Comment:</b>					
<b>Alt Name:</b>					
<b><u>Construction Record - Casing</u></b>					
<b>Casing ID:</b>		930052798			
<b>Layer:</b>		1			
<b>Material:</b>		1			
<b>Open Hole or Material:</b>		STEEL			
<b>Depth From:</b>					
<b>Depth To:</b>		21			
<b>Casing Diameter:</b>		4			
<b>Casing Diameter UOM:</b>		inch			
<b>Casing Depth UOM:</b>		ft			
<b><u>Construction Record - Casing</u></b>					
<b>Casing ID:</b>		930052799			
<b>Layer:</b>		2			
<b>Material:</b>		4			
<b>Open Hole or Material:</b>		OPEN HOLE			
<b>Depth From:</b>					
<b>Depth To:</b>		100			
<b>Casing Diameter:</b>		4			
<b>Casing Diameter UOM:</b>		inch			

Map Key	Number of Records	Direction/ Distance (m)	Elev/Diff (m)	Site	DB
<b>Casing Depth UOM:</b>		ft			
<b><u>Results of Well Yield Testing</u></b>					
<b>Pump Test ID:</b>		991508036			
<b>Pump Set At:</b>					
<b>Static Level:</b>		10			
<b>Final Level After Pumping:</b>		15			
<b>Recommended Pump Depth:</b>					
<b>Pumping Rate:</b>		4			
<b>Flowing Rate:</b>					
<b>Recommended Pump Rate:</b>					
<b>Levels UOM:</b>		ft			
<b>Rate UOM:</b>		GPM			
<b>Water State After Test Code:</b>		1			
<b>Water State After Test:</b>		CLEAR			
<b>Pumping Test Method:</b>		1			
<b>Pumping Duration HR:</b>		0			
<b>Pumping Duration MIN:</b>		30			
<b>Flowing:</b>		No			
<b><u>Water Details</u></b>					
<b>Water ID:</b>		933462372			
<b>Layer:</b>		1			
<b>Kind Code:</b>		1			
<b>Kind:</b>		FRESH			
<b>Water Found Depth:</b>		60			
<b>Water Found Depth UOM:</b>		ft			
<a href="#">114</a>	1 of 2	SSW/143.5	77.8 / -0.03	TURPIN GROUP INC. 1650 CARLING AVENUE (SWM) OTTAWA CITY ON K2A 1C5	CA
<b>Certificate #:</b>		3-0936-96-			
<b>Application Year:</b>		96			
<b>Issue Date:</b>		10/15/1996			
<b>Approval Type:</b>		Municipal sewage			
<b>Status:</b>		Approved			
<b>Application Type:</b>					
<b>Client Name:</b>					
<b>Client Address:</b>					
<b>Client City:</b>					
<b>Client Postal Code:</b>					
<b>Project Description:</b>					
<b>Contaminants:</b>					
<b>Emission Control:</b>					
<a href="#">114</a>	2 of 2	SSW/143.5	77.8 / -0.03	1650 Carling Avenue Ottawa ON K2A 1C5	EHS
<b>Order No:</b>		20090326025		<b>Nearest Intersection:</b>	
<b>Status:</b>		C		<b>Municipality:</b>	
<b>Report Type:</b>		Standard Report		<b>Client Prov/State:</b> ON	
<b>Report Date:</b>		4/6/2009		<b>Search Radius (km):</b> 0.25	
<b>Date Received:</b>		3/26/2009		<b>X:</b> -75.748191	
<b>Previous Site Name:</b>				<b>Y:</b> 45.379445	
<b>Lot/Building Size:</b>					
<b>Additional Info Ordered:</b>					

Map Key	Number of Records	Direction/ Distance (m)	Elev/Diff (m)	Site	DB
<a href="#">115</a>	1 of 1	SE/147.8	76.9 / -0.97	Churchill Ave North And Carling Ave Ottawa ON	EHS
<b>Order No:</b>	20151006021			<b>Nearest Intersection:</b>	
<b>Status:</b>	C			<b>Municipality:</b>	City of Ottawa
<b>Report Type:</b>	RSC Report (Urban)			<b>Client Prov/State:</b>	ON
<b>Report Date:</b>	13-OCT-15			<b>Search Radius (km):</b>	.3
<b>Date Received:</b>	06-OCT-15			<b>X:</b>	-75.746494
<b>Previous Site Name:</b>				<b>Y:</b>	45.379411
<b>Lot/Building Size:</b>	1 - 2 acres				
<b>Additional Info Ordered:</b>	City Directory				
<a href="#">116</a>	1 of 1	SE/148.5	76.9 / -0.97	Tile Center 834 Churchill Ave N Ottawa ON K1Z 5G8	SCT
<b>Established:</b>					
<b>Plant Size (ft²):</b>					
<b>Employment:</b>					
<b>--Details--</b>					
<b>Description:</b>	Other Building Material Dealers				
<b>SIC/NAICS Code:</b>	444190				
<a href="#">117</a>	1 of 2	WNW/152.8	78.9 / 1.00	BRIAN WILSON 715 MELBOURNE AVENUE (SWM) OTTAWA CITY ON K2A 1X4	CA
<b>Certificate #:</b>	3-0834-97-				
<b>Application Year:</b>	97				
<b>Issue Date:</b>	8/14/1997				
<b>Approval Type:</b>	Municipal sewage				
<b>Status:</b>	Approved				
<b>Application Type:</b>					
<b>Client Name:</b>					
<b>Client Address:</b>					
<b>Client City:</b>					
<b>Client Postal Code:</b>					
<b>Project Description:</b>					
<b>Contaminants:</b>					
<b>Emission Control:</b>					
<a href="#">117</a>	2 of 2	WNW/152.8	78.9 / 1.00	BRIAN WILSON 715 MELBOURNE AVENUE OTTAWA CITY ON K2A 1X4	CA
<b>Certificate #:</b>	3-0872-97-				
<b>Application Year:</b>	97				
<b>Issue Date:</b>	7/14/1997				
<b>Approval Type:</b>	Municipal sewage				
<b>Status:</b>	Approved				
<b>Application Type:</b>					
<b>Client Name:</b>					
<b>Client Address:</b>					
<b>Client City:</b>					
<b>Client Postal Code:</b>					
<b>Project Description:</b>					
<b>Contaminants:</b>					
<b>Emission Control:</b>					

Map Key	Number of Records	Direction/ Distance (m)	Elev/Diff (m)	Site	DB
<a href="#">118</a>	1 of 2	WSW/154.0	77.8 / -0.04	CANADIAN WILDLIFE FEDERATION 08-652 1673 CARLING AVENUE OTTAWA ON K2A 1C4	GEN
<b>Generator No:</b>	ON1303400			<b>PO Box No:</b>	
<b>Status:</b>				<b>Country:</b>	
<b>Approval Years:</b>	92,93,94,95,96			<b>Choice of Contact:</b>	
<b>Contam. Facility:</b>				<b>Co Admin:</b>	
<b>MHSW Facility:</b>				<b>Phone No Admin:</b>	
<b>SIC Code:</b>	9851				
<b>SIC Description:</b>	POLITICAL ORGAN.				
<b><u>Detail(s)</u></b>					
<b>Waste Class:</b>	264				
<b>Waste Class Desc:</b>	PHOTOPROCESSING WASTES				
<a href="#">118</a>	2 of 2	WSW/154.0	77.8 / -0.04	CANADIAN (OUT OF BUS) 08-652 1673 CARLING AVENUE OTTAWA ON K2A 1C4	GEN
<b>Generator No:</b>	ON1303400			<b>PO Box No:</b>	
<b>Status:</b>				<b>Country:</b>	
<b>Approval Years:</b>	97,98			<b>Choice of Contact:</b>	
<b>Contam. Facility:</b>				<b>Co Admin:</b>	
<b>MHSW Facility:</b>				<b>Phone No Admin:</b>	
<b>SIC Code:</b>	9851				
<b>SIC Description:</b>	POLITICAL ORGAN.				
<b><u>Detail(s)</u></b>					
<b>Waste Class:</b>	264				
<b>Waste Class Desc:</b>	PHOTOPROCESSING WASTES				
<a href="#">119</a>	1 of 1	SE/154.5	76.9 / -0.97	ON	BORE
<b>Borehole ID:</b>	612847			<b>Inclin FLG:</b>	No
<b>OGF ID:</b>	215514153			<b>SP Status:</b>	Initial Entry
<b>Status:</b>				<b>Surv Elev:</b>	No
<b>Type:</b>	Borehole			<b>Piezometer:</b>	No
<b>Use:</b>				<b>Primary Name:</b>	
<b>Completion Date:</b>	APR-1954			<b>Municipality:</b>	
<b>Static Water Level:</b>	10.7			<b>Lot:</b>	
<b>Primary Water Use:</b>				<b>Township:</b>	
<b>Sec. Water Use:</b>				<b>Latitude DD:</b>	45.379198
<b>Total Depth m:</b>	20.7			<b>Longitude DD:</b>	-75.746795
<b>Depth Ref:</b>	Ground Surface			<b>UTM Zone:</b>	18
<b>Depth Elev:</b>				<b>Easting:</b>	441531
<b>Drill Method:</b>				<b>Northing:</b>	5025347
<b>Orig Ground Elev m:</b>	79.2			<b>Location Accuracy:</b>	
<b>Elev Reliabil Note:</b>				<b>Accuracy:</b>	Not Applicable
<b>DEM Ground Elev m:</b>	78.1				
<b>Concession:</b>					
<b>Location D:</b>					
<b>Survey D:</b>					
<b>Comments:</b>					
<b><u>Borehole Geology Stratum</u></b>					

Map Key	Number of Records	Direction/ Distance (m)	Elev/Diff (m)	Site	DB
<b>Geology Stratum ID:</b> 218392697 <b>Top Depth:</b> 0 <b>Bottom Depth:</b> 6.1 <b>Material Color:</b> <b>Material 1:</b> Clay <b>Material 2:</b> <b>Material 3:</b> <b>Material 4:</b> <b>Gsc Material Description:</b> <b>Stratum Description:</b> CLAY.				<b>Mat Consistency:</b> <b>Material Moisture:</b> <b>Material Texture:</b> <b>Non Geo Mat Type:</b> <b>Geologic Formation:</b> <b>Geologic Group:</b> <b>Geologic Period:</b> <b>Depositional Gen:</b>	
<b>Geology Stratum ID:</b> 218392698 <b>Top Depth:</b> 6.1 <b>Bottom Depth:</b> 20.7 <b>Material Color:</b> <b>Material 1:</b> Limestone <b>Material 2:</b> <b>Material 3:</b> <b>Material 4:</b> <b>Gsc Material Description:</b> <b>Stratum Description:</b>				<b>Mat Consistency:</b> Soft <b>Material Moisture:</b> <b>Material Texture:</b> <b>Non Geo Mat Type:</b> <b>Geologic Formation:</b> <b>Geologic Group:</b> <b>Geologic Period:</b> <b>Depositional Gen:</b>	
				LIMESTONE. 00065E.SOFT. CLAY. SOFT. SAND. WATER STABLE AT 224.9 FEET.BEDROCK. 20.0 FE **Note: Many records provided by the department have a truncated [Stratum Description] field.	
<b>Source</b>					
<b>Source Type:</b> <b>Source Orig:</b> <b>Source Date:</b> <b>Confidence:</b> <b>Observatio:</b> <b>Source Name:</b> <b>Source Details:</b> <b>Confiden 1:</b>	Data Survey Geological Survey of Canada 1956-1972			<b>Source Appl:</b> <b>Source Ident:</b> <b>Scale or Res:</b> <b>Horizontal:</b> <b>Verticalda:</b>	Spatial/Tabular 1 Varies NAD27 Mean Average Sea Level
	Urban Geology Automated Information System (UGAIS) File: OTTAWA2.txt RecordID: 05355 NTS_Sheet:				
<b>Source List</b>					
<b>Source Identifier:</b> <b>Source Type:</b> <b>Source Date:</b> <b>Scale or Resolution:</b> <b>Source Name:</b> <b>Source Originators:</b>	1 Data Survey 1956-1972 Varies Urban Geology Automated Information System (UGAIS) Geological Survey of Canada			<b>Horizontal Datum:</b> <b>Vertical Datum:</b> <b>Projection Name:</b>	NAD27 Mean Average Sea Level Universal Transverse Mercator
<a href="#">120</a>	1 of 39	ESE/154.6	76.9 / -1.00	<b>Coiel Corporation</b> 1600 Carling Ave Unit 100 Ottawa ON K1Z 8R7	SCT
<b>Established:</b> <b>Plant Size (ft²):</b> <b>Employment:</b>		01-DEC-85			
<b>--Details--</b>					
<b>Description:</b> <b>SIC/NAICS Code:</b>		Computer Systems Design and Related Services 541510			
<b>Description:</b> <b>SIC/NAICS Code:</b>		Computer Systems Design and Related Services 541510			
<a href="#">120</a>	2 of 39	ESE/154.6	76.9 / -1.00	<b>Coiel Corporation</b> 1600 Carling Ave Unit 100 Ottawa ON K1Z 8R7	SCT

Map Key	Number of Records	Direction/ Distance (m)	Elev/Diff (m)	Site	DB
<b>Established:</b>		1983			
<b>Plant Size (ft²):</b>					
<b>Employment:</b>		000			
<b>--Details--</b>					
<b>Description:</b>		Software Publishers			
<b>SIC/NAICS Code:</b>		511210			
<b>Description:</b>		Computer Systems Design and Related Services			
<b>SIC/NAICS Code:</b>		541510			
<a href="#">120</a>	3 of 39	ESE/154.6	76.9 / -1.00	METROTYPE GRAPHICS LTD. 833 CHURCHILL STREET NORTH OTTAWA ON K1Z 5G9	GEN
<b>Generator No:</b>		ON0785600		<b>PO Box No:</b>	
<b>Status:</b>				<b>Country:</b>	
<b>Approval Years:</b>		86,87		<b>Choice of Contact:</b>	
<b>Contam. Facility:</b>				<b>Co Admin:</b>	
<b>MHSW Facility:</b>				<b>Phone No Admin:</b>	
<b>SIC Code:</b>		2821			
<b>SIC Description:</b>		PLATEMAKING, ETC.			
<b>Detail(s)</b>					
<b>Waste Class:</b>		264			
<b>Waste Class Desc:</b>		PHOTOPROCESSING WASTES			
<a href="#">120</a>	4 of 39	ESE/154.6	76.9 / -1.00	BELL MOBILITY (OUT OF BUSINESS) 1600 CARLING AVENUE SUITE 515 OTTAWA ON K1Z 8R7	GEN
<b>Generator No:</b>		ON1347204		<b>PO Box No:</b>	
<b>Status:</b>				<b>Country:</b>	
<b>Approval Years:</b>		93,94,95,96,97,98		<b>Choice of Contact:</b>	
<b>Contam. Facility:</b>				<b>Co Admin:</b>	
<b>MHSW Facility:</b>				<b>Phone No Admin:</b>	
<b>SIC Code:</b>		3351			
<b>SIC Description:</b>		TELECOMMUNICATIONS			
<b>Detail(s)</b>					
<b>Waste Class:</b>		121			
<b>Waste Class Desc:</b>		ALKALINE WASTES - HEAVY METALS			
<a href="#">120</a>	5 of 39	ESE/154.6	76.9 / -1.00	COREL CORPORATION 1600 CARLING AVENUE 1ST FLOOR PREPRESS DEPT. OTTAWA ON K1Z 8R7	GEN
<b>Generator No:</b>		ON2127800		<b>PO Box No:</b>	
<b>Status:</b>				<b>Country:</b>	
<b>Approval Years:</b>		96,97,98		<b>Choice of Contact:</b>	
<b>Contam. Facility:</b>				<b>Co Admin:</b>	
<b>MHSW Facility:</b>				<b>Phone No Admin:</b>	
<b>SIC Code:</b>		2811			
<b>SIC Description:</b>		BUSINESS FORMS PRINT.			

Map Key	Number of Records	Direction/ Distance (m)	Elev/Diff (m)	Site	DB
<b><u>Detail(s)</u></b>					
<b>Waste Class:</b>		264			
<b>Waste Class Desc:</b>		PHOTOPROCESSING WASTES			
<a href="#">120</a>	6 of 39	ESE/154.6	76.9 / -1.00	COREL CORPORATION 1600 CARLING AVENUE 1ST FLOOR PREPRESS DEPARTMENT OTTAWA ON K1Z 8R7	GEN
<b>Generator No:</b>	ON2127800			<b>PO Box No:</b>	
<b>Status:</b>				<b>Country:</b>	
<b>Approval Years:</b>	99,00,01			<b>Choice of Contact:</b>	
<b>Contam. Facility:</b>				<b>Co Admin:</b>	
<b>MHSW Facility:</b>				<b>Phone No Admin:</b>	
<b>SIC Code:</b>	2811				
<b>SIC Description:</b>	BUSINESS FORMS PRINT.				
<b><u>Detail(s)</u></b>					
<b>Waste Class:</b>		264			
<b>Waste Class Desc:</b>		PHOTOPROCESSING WASTES			
<a href="#">120</a>	7 of 39	ESE/154.6	76.9 / -1.00	Oxford Properties 1600 Carling Ave. Ottawa ON K1Z 1G3	GEN
<b>Generator No:</b>	ON2991481			<b>PO Box No:</b>	
<b>Status:</b>				<b>Country:</b>	
<b>Approval Years:</b>	05			<b>Choice of Contact:</b>	
<b>Contam. Facility:</b>				<b>Co Admin:</b>	
<b>MHSW Facility:</b>				<b>Phone No Admin:</b>	
<b>SIC Code:</b>	561799				
<b>SIC Description:</b>	All Other Services to Buildings and Dwellings				
<b><u>Detail(s)</u></b>					
<b>Waste Class:</b>		212			
<b>Waste Class Desc:</b>		ALIPHATIC SOLVENTS			
<a href="#">120</a>	8 of 39	ESE/154.6	76.9 / -1.00	1600 Carling Avenue Ottawa ON K1Z 1G3	EHS
<b>Order No:</b>	20060906009			<b>Nearest Intersection:</b>	Churchill Avenue North
<b>Status:</b>	C			<b>Municipality:</b>	
<b>Report Type:</b>	Complete Report			<b>Client Prov/State:</b>	ON
<b>Report Date:</b>	9/14/2006			<b>Search Radius (km):</b>	0.25
<b>Date Received:</b>	9/6/2006			<b>X:</b>	-75.746355
<b>Previous Site Name:</b>				<b>Y:</b>	45.38057
<b>Lot/Building Size:</b>	1.8 hectares				
<b>Additional Info Ordered:</b>	Fire Insur. Maps And /or Site Plans				
<a href="#">120</a>	9 of 39	ESE/154.6	76.9 / -1.00	1600 Carling Avenue Ottawa ON	EHS
<b>Order No:</b>	20061123020			<b>Nearest Intersection:</b>	Carling and Churchill Avenues
<b>Status:</b>	C			<b>Municipality:</b>	
<b>Report Type:</b>	Complete Report			<b>Client Prov/State:</b>	ON
<b>Report Date:</b>	11/29/2006			<b>Search Radius (km):</b>	0.25
<b>Date Received:</b>	11/23/2006			<b>X:</b>	-75.746265

Map Key	Number of Records	Direction/ Distance (m)	Elev/Diff (m)	Site	DB
<b>Previous Site Name:</b>				Y:	45.380289
<b>Lot/Building Size:</b>					
<b>Additional Info Ordered:</b>		Fire Insur. Maps And /or Site Plans			

<a href="#">120</a>	10 of 39	ESE/154.6	76.9 / -1.00	<b>Oxford Properties Group Inc.</b> 1600 Carling Avenue Ottawa Ontario K1Z 8R7 Ottawa ON	EBR
<b>EBR Registry No:</b>		IA04E1016	<b>Decision Posted:</b>		
<b>Ministry Ref No:</b>		1086-62NNAB	<b>Exception Posted:</b>		
<b>Notice Type:</b>		Instrument Decision	<b>Section:</b>		
<b>Notice Stage:</b>		803006654	<b>Act 1:</b>		
<b>Notice Date:</b>		February 09, 2005	<b>Act 2:</b>		
<b>Proposal Date:</b>		July 08, 2004	<b>Site Location Map:</b>		
<b>Year:</b>		2004			
<b>Instrument Type:</b>		(EPA s. 9) - Approval for discharge into the natural environment other than water (i.e. Air)			
<b>Off Instrument Name:</b>					
<b>Posted By:</b>					
<b>Company Name:</b>		Oxford Properties Group Inc.			
<b>Site Address:</b>					
<b>Location Other:</b>					
<b>Proponent Name:</b>					
<b>Proponent Address:</b>		130 Adelaide Street West, Ste. 1100, Toronto Ontario, M5H 3P5			
<b>Comment Period:</b>					
<b>URL:</b>					
<b>Site Location Details:</b>					
1600 Carling Avenue Ottawa Ontario K1Z 8R7 Ottawa					

<a href="#">120</a>	11 of 39	ESE/154.6	76.9 / -1.00	<b>George A Kelson Company Ltd Ottawa</b> Office<UNOFFICIAL> 1600 Carling Avenue Ottawa ON	SPL
<b>Ref No:</b>		4325-7NZSYL	<b>Discharger Report:</b>		
<b>Site No:</b>			<b>Material Group:</b>		
<b>Incident Dt:</b>			<b>Health/Env Conseq:</b>		
<b>Year:</b>			<b>Client Type:</b>		
<b>Incident Cause:</b>		Pipe Or Hose Leak	<b>Sector Type:</b> Other		
<b>Incident Event:</b>			<b>Agency Involved:</b>		
<b>Contaminant Code:</b>			<b>Nearest Watercourse:</b>		
<b>Contaminant Name:</b>		HYDROFLUOROCARBON (HFC)	<b>Site Address:</b>		
<b>Contaminant Limit 1:</b>			<b>Site District Office:</b>		
<b>Contam Limit Freq 1:</b>			<b>Site Postal Code:</b>		
<b>Contaminant UN No 1:</b>			<b>Site Region:</b>		
<b>Environment Impact:</b>		Possible	<b>Site Municipality:</b> Ottawa		
<b>Nature of Impact:</b>		Air Pollution	<b>Site Lot:</b>		
<b>Receiving Medium:</b>			<b>Site Conc:</b>		
<b>Receiving Env:</b>			<b>Northing:</b>		
<b>MOE Response:</b>		No Field Response	<b>Easting:</b>		
<b>Dt MOE Arvl on Scrn:</b>			<b>Site Geo Ref Accu:</b>		
<b>MOE Reported Dt:</b>		2/6/2009	<b>Site Map Datum:</b>		
<b>Dt Document Closed:</b>			<b>SAC Action Class:</b> Air Spills - Gases and Vapours		
<b>Incident Reason:</b>		Damage By Moving Equipment - Containers damaged by moving	<b>Source Type:</b>		
<b>Site Name:</b>		Office Building<UNOFFICIAL>			
<b>Site County/District:</b>					
<b>Site Geo Ref Meth:</b>					
<b>Incident Summary:</b>		Spill of refrigerant 134A to air from chiller unit in Ottawa			



Map Key	Number of Records	Direction/ Distance (m)	Elev/Diff (m)	Site	DB
<b>Contaminant Qty:</b>		64 kg			
<a href="#">120</a>	12 of 39	<b>ESE/154.6</b>	<b>76.9 / -1.00</b>	<b>Oxford Properties Group Inc. 1600 Carling Avenue Ottawa ON</b>	<b>CA</b>
<b>Certificate #:</b>		3396-693SDQ			
<b>Application Year:</b>		2005			
<b>Issue Date:</b>		2/2/2005			
<b>Approval Type:</b>		Air			
<b>Status:</b>		Approved			
<b>Application Type:</b>					
<b>Client Name:</b>					
<b>Client Address:</b>					
<b>Client City:</b>					
<b>Client Postal Code:</b>					
<b>Project Description:</b>					
<b>Contaminants:</b>					
<b>Emission Control:</b>					
<a href="#">120</a>	13 of 39	<b>ESE/154.6</b>	<b>76.9 / -1.00</b>	<b>1600 Carling Avenue, Ottawa ON</b>	<b>PINC</b>
<b>Incident ID:</b>		2776156		<b>Health Impact:</b> No	
<b>Incident No:</b>		619516		<b>Environment Impact:</b> No	
<b>Type:</b>		FS-Pipeline Incident		<b>Property Damage:</b> Yes	
<b>Status Code:</b>		Pipeline Damage Reason Est		<b>Service Interrupt:</b> Yes	
<b>Fuel Occurrence Tp:</b>		Pipeline Strike		<b>Enforce Policy:</b> Yes	
<b>Fuel Type:</b>		Natural Gas		<b>Public Relation:</b> No	
<b>Tank Status:</b>		RC Established		<b>Pipeline System:</b> Transmission pipeline	
<b>Task No:</b>		3397079		<b>Depth:</b> 29	
<b>Spills Action Centre:</b>				<b>Pipe Material:</b> Plastic	
<b>Method Details:</b>		E-mail		<b>PSIG:</b> 50	
<b>Fuel Category:</b>		Natural Gas		<b>Attribute Category:</b> FS-Perform P-line Inc Invest	
<b>Date of Occurrence:</b>		6/9/2011 0:00		<b>Regulator Location:</b> Outside	
<b>Occurrence Start Date:</b>		2011/09/12			
<b>Operation Type:</b>		Construction Site (pipeline strike)			
<b>Pipeline Type:</b>		Main Distribution Pipeline			
<b>Regulator Type:</b>		Service Regulator (up to 60 psi intake)			
<b>Summary:</b>		1600 Carling Avenue, Ottawa - 1 ¼" Pipeline Hit			
<b>Reported By:</b>		Stiles, Jeff - Enbridge			
<b>Affiliation:</b>		Industry Stakeholder (Licensee/Registration/Certificate Holder, Facility Owner, etc.)			
<b>Occurrence Desc:</b>		Linestrike - Punctured Main With Metal Stake			
<b>Damage Reason:</b>		Excavation practices not sufficient			
<b>Notes:</b>		Linestrike - Metal Stake Punctured Main			
<a href="#">120</a>	14 of 39	<b>ESE/154.6</b>	<b>76.9 / -1.00</b>	<b>Krisalix Enterprises Inc 1600 Carling Avenue, Suite 650 Ottawa ON K1Z 1G3</b>	<b>GEN</b>
<b>Generator No:</b>		ON3517180		<b>PO Box No:</b>	
<b>Status:</b>				<b>Country:</b>	
<b>Approval Years:</b>		2010		<b>Choice of Contact:</b>	
<b>Contam. Facility:</b>				<b>Co Admin:</b>	
<b>MHSW Facility:</b>				<b>Phone No Admin:</b>	
<b>SIC Code:</b>		621110			
<b>SIC Description:</b>		Offices of Physicians			

Detail(s)

Map Key	Number of Records	Direction/ Distance (m)	Elev/Diff (m)	Site	DB
<b>Waste Class:</b>		312			
<b>Waste Class Desc:</b>		PATHOLOGICAL WASTES			
<a href="#">120</a>	15 of 39	ESE/154.6	76.9 / -1.00	Manulife Financial 1600 Carling Ave Ottawa ON K1Z1B4	GEN
<b>Generator No:</b>	ON3912487			<b>PO Box No:</b>	
<b>Status:</b>				<b>Country:</b>	
<b>Approval Years:</b>	2011			<b>Choice of Contact:</b>	
<b>Contam. Facility:</b>				<b>Co Admin:</b>	
<b>MHSW Facility:</b>				<b>Phone No Admin:</b>	
<b>SIC Code:</b>	523990				
<b>SIC Description:</b>					
<b>Waste Class:</b>		312			
<b>Waste Class Desc:</b>		PATHOLOGICAL WASTES			
<a href="#">120</a>	16 of 39	ESE/154.6	76.9 / -1.00	Krisalix Enterprises Inc 1600 Carling Avenue, Suite 650 Ottawa ON K1Z 1G3	GEN
<b>Generator No:</b>	ON3517180			<b>PO Box No:</b>	
<b>Status:</b>				<b>Country:</b>	
<b>Approval Years:</b>	2011			<b>Choice of Contact:</b>	
<b>Contam. Facility:</b>				<b>Co Admin:</b>	
<b>MHSW Facility:</b>				<b>Phone No Admin:</b>	
<b>SIC Code:</b>	621110				
<b>SIC Description:</b>	Offices of Physicians				
<b><u>Detail(s)</u></b>					
<b>Waste Class:</b>		312			
<b>Waste Class Desc:</b>		PATHOLOGICAL WASTES			
<a href="#">120</a>	17 of 39	ESE/154.6	76.9 / -1.00	Krisalix Enterprises Inc 1600 Carling Avenue, Suite 650 Ottawa ON K1Z 1G3	GEN
<b>Generator No:</b>	ON3517180			<b>PO Box No:</b>	
<b>Status:</b>				<b>Country:</b>	
<b>Approval Years:</b>	2012			<b>Choice of Contact:</b>	
<b>Contam. Facility:</b>				<b>Co Admin:</b>	
<b>MHSW Facility:</b>				<b>Phone No Admin:</b>	
<b>SIC Code:</b>	621110				
<b>SIC Description:</b>	Offices of Physicians				
<b><u>Detail(s)</u></b>					
<b>Waste Class:</b>		312			
<b>Waste Class Desc:</b>		PATHOLOGICAL WASTES			
<a href="#">120</a>	18 of 39	ESE/154.6	76.9 / -1.00	Manulife Financial 1600 Carling Ave Ottawa ON K1Z1B4	GEN
<b>Generator No:</b>	ON3912487			<b>PO Box No:</b>	
<b>Status:</b>				<b>Country:</b>	
<b>Approval Years:</b>	2012			<b>Choice of Contact:</b>	
<b>Contam. Facility:</b>				<b>Co Admin:</b>	
<b>MHSW Facility:</b>				<b>Phone No Admin:</b>	
<b>SIC Code:</b>	523990				
<b>SIC Description:</b>	All Other Financial Investment Activities				

Map Key	Number of Records	Direction/ Distance (m)	Elev/Diff (m)	Site	DB
<a href="#">120</a>	19 of 39	ESE/154.6	76.9 / -1.00	OXFORD PROPERTIES GROUP 1600 CARLING Avenue SUITE 100 OTTAWA ON K1Z8R7	NPRI
<b>NPRI ID:</b> 8800000606 <b>Other ID:</b> <b>No Other ID:</b> <b>Track ID:</b> <b>Report ID:</b> <b>Report Type:</b> <b>Rpt Type ID:</b> <b>Report Year:</b> 2004 <b>Not-Current Rpt?:</b> <b>Yr of Last Filed Rpt:</b> <b>Fac ID:</b> <b>Fac Name:</b> 1600 CARLING AVENUE, COREL BUILDING <b>Fac Address1:</b> <b>Fac Address2:</b> <b>Fac Postal Zip:</b> <b>Facility Lat:</b> <b>Facility Long:</b> <b>DLS (Last Filed Rpt):</b> <b>Facility DLS:</b> <b>Datum:</b> <b>Facility Cmnts:</b> <b>URL:</b> <b>No of Empl.:</b> 940 <b>Parent Co.:</b> <b>No Parent Co.:</b> <b>Pollut Prev Cmnts:</b> <b>Stacks:</b> <b>No of Stacks:</b> <b>Canadian SIC Code (2 digit):</b> <b>Canadian SIC Code:</b> <b>SIC Code Description:</b> <b>American SIC Code:</b> <b>NAICS Code (2 digit):</b> 53 <b>NAICS 2 Description:</b> Real Estate and Rental and Leasing <b>NAICS Code (4 digit):</b> 5311 <b>NAICS 4 Description:</b> Lessors of Real Estate <b>NAICS Code (6 digit):</b> 531120 <b>NAICS 6 Description:</b> Lessors of Non-Residential Buildings (except Mini-Warehouses)		<b>Org ID:</b> <b>Submit Date:</b> <b>Last Modified:</b> <b>Contact ID:</b> <b>Cont Type:</b> MED <b>Contact Title:</b> Mr. <b>Cont First Name:</b> ED <b>Cont Last Name:</b> MARTINGANO <b>Contact Position:</b> Director, Risk Management <b>Contact Fax:</b> <b>Contact Ph.:</b> <b>Cont Area Code:</b> 416 <b>Contact Tel.:</b> 8683718 <b>Contact Ext.:</b> <b>Cont Fax Area Cde:</b> 416 <b>Contact Fax:</b> 8680701 <b>Contact Email:</b> emartingano@oxfordproperties.com <b>Latitude:</b> <b>Longitude:</b> <b>UTM Zone:</b> <b>UTM Northing:</b> <b>UTM Easting:</b> <b>Waste Streams:</b> <b>No Streams:</b> <b>Waste Off Sites:</b> <b>No Off Sites:</b> <b>Shutdown:</b> <b>No of Shutdown:</b>			

**Substance Release Report**

<b>CAS No:</b>	811-97-2
<b>Report ID:</b>	
<b>Rpt Period:</b>	2004
<b>Subst Released:</b>	HFC-134a Hydrofluorocarbon
<b>Air:</b>	
<b>Water:</b>	
<b>Land:</b>	
<b>Total Releases:</b>	
<b>Units:</b>	tonnes
<b>CAS No:</b>	7446-09-5
<b>Report ID:</b>	
<b>Rpt Period:</b>	2004
<b>Subst Released:</b>	Sulphur dioxide
<b>Air:</b>	
<b>Water:</b>	
<b>Land:</b>	
<b>Total Releases:</b>	

Map Key	Number of Records	Direction/ Distance (m)	Elev/Diff (m)	Site	DB
<b>Units:</b>		tonnes			
<b>CAS No:</b>		11104-93-1			
<b>Report ID:</b>					
<b>Rpt Period:</b>		2004			
<b>Subst Released:</b>		Nitrogen oxides (expressed as NO2)			
<b>Air:</b>					
<b>Water:</b>					
<b>Land:</b>					
<b>Total Releases:</b>					
<b>Units:</b>		tonnes			
<a href="#">120</a>	20 of 39	ESE/154.6	76.9 / -1.00	<b>Manulife Financial 1600 Carling Ave Ottawa ON</b>	GEN
<b>Generator No:</b>	ON3912487			<b>PO Box No:</b>	
<b>Status:</b>				<b>Country:</b>	
<b>Approval Years:</b>	2013			<b>Choice of Contact:</b>	
<b>Contam. Facility:</b>				<b>Co Admin:</b>	
<b>MHSW Facility:</b>				<b>Phone No Admin:</b>	
<b>SIC Code:</b>	523990				
<b>SIC Description:</b>	ALL OTHER FINANCIAL INVESTMENT ACTIVITIES				
<b><u>Detail(s)</u></b>					
<b>Waste Class:</b>	251				
<b>Waste Class Desc:</b>	OIL SKIMMINGS & SLUDGES				
<b>Waste Class:</b>	121				
<b>Waste Class Desc:</b>	ALKALINE WASTES - HEAVY METALS				
<b>Waste Class:</b>	112				
<b>Waste Class Desc:</b>	ACID WASTE - HEAVY METALS				
<a href="#">120</a>	21 of 39	ESE/154.6	76.9 / -1.00	<b>Krisalix Enterprises Inc 1600 Carling Avenue, Suite 650 Ottawa ON</b>	GEN
<b>Generator No:</b>	ON3517180			<b>PO Box No:</b>	
<b>Status:</b>				<b>Country:</b>	
<b>Approval Years:</b>	2013			<b>Choice of Contact:</b>	
<b>Contam. Facility:</b>				<b>Co Admin:</b>	
<b>MHSW Facility:</b>				<b>Phone No Admin:</b>	
<b>SIC Code:</b>	621110				
<b>SIC Description:</b>	OFFICES OF PHYSICIANS				
<b><u>Detail(s)</u></b>					
<b>Waste Class:</b>	312				
<b>Waste Class Desc:</b>	PATHOLOGICAL WASTES				
<a href="#">120</a>	22 of 39	ESE/154.6	76.9 / -1.00	<b>Oxford Properties Group Inc. 1600 Carling Avenue Ottawa ON M5H 3P5</b>	ECA
<b>Approval No:</b>	3396-693SDQ			<b>MOE District:</b>	Ottawa
<b>Approval Date:</b>	2005-02-02			<b>City:</b>	
<b>Status:</b>	Approved			<b>Longitude:</b>	-75.74584999999999
<b>Record Type:</b>	ECA			<b>Latitude:</b>	45.379795
<b>Link Source:</b>	IDS			<b>Geometry X:</b>	
<b>SWP Area Name:</b>	Rideau Valley			<b>Geometry Y:</b>	

Map Key	Number of Records	Direction/ Distance (m)	Elev/Diff (m)	Site	DB
Approval Type:		ECA-AIR			
Project Type:		AIR			
Address:		1600 Carling Avenue			
Full Address:					
Full PDF Link:		https://www.accessenvironment.ene.gov.on.ca/instruments/1086-62NNAB-14.pdf			

<a href="#">120</a>	23 of 39	ESE/154.6	76.9 / -1.00	Manulife Financial 1600 Carling Ave Ottawa ON K1Z1B4	GEN
Generator No:	ON3912487			PO Box No:	
Status:				Country:	Canada
Approval Years:	2016			Choice of Contact:	CO_OFFICIAL
Contam. Facility:	No			Co Admin:	Chris Klassen
MHSW Facility:	No			Phone No Admin:	6132388751 Ext.
SIC Code:	531310				
SIC Description:	REAL ESTATE PROPERTY MANAGERS				

**Detail(s)**

Waste Class:	112
Waste Class Desc:	ACID WASTE - HEAVY METALS
Waste Class:	121
Waste Class Desc:	ALKALINE WASTES - HEAVY METALS
Waste Class:	251
Waste Class Desc:	OIL SKIMMINGS & SLUDGES

<a href="#">120</a>	24 of 39	ESE/154.6	76.9 / -1.00	Manulife Financial 1600 Carling Ave Ottawa ON K1Z1B4	GEN
Generator No:	ON3912487			PO Box No:	
Status:				Country:	Canada
Approval Years:	2015			Choice of Contact:	CO_OFFICIAL
Contam. Facility:	No			Co Admin:	
MHSW Facility:	No			Phone No Admin:	
SIC Code:	531310				
SIC Description:	REAL ESTATE PROPERTY MANAGERS				

**Detail(s)**

Waste Class:	121
Waste Class Desc:	ALKALINE WASTES - HEAVY METALS
Waste Class:	112
Waste Class Desc:	ACID WASTE - HEAVY METALS
Waste Class:	251
Waste Class Desc:	OIL SKIMMINGS & SLUDGES

<a href="#">120</a>	25 of 39	ESE/154.6	76.9 / -1.00	CyberDERM Laboratories Inc 650-1600 Carling Ave Ottawa ON K1Z1G3	GEN
Generator No:	ON8439378			PO Box No:	
Status:				Country:	Canada
Approval Years:	2015			Choice of Contact:	CO_OFFICIAL
Contam. Facility:	No			Co Admin:	Mary Kay McClelland
MHSW Facility:	No			Phone No Admin:	613-798-4437 Ext.

Map Key	Number of Records	Direction/ Distance (m)	Elev/Diff (m)	Site	DB
<b>SIC Code:</b>	446120				
<b>SIC Description:</b>		COSMETICS, BEAUTY SUPPLIES AND PERFUME STORES			
<b><u>Detail(s)</u></b>					
<b>Waste Class:</b>	261				
<b>Waste Class Desc:</b>	PHARMACEUTICALS				
<b>Waste Class:</b>	263				
<b>Waste Class Desc:</b>	ORGANIC LABORATORY CHEMICALS				
<a href="#">120</a>	26 of 39	<b>ESE/154.6</b>	<b>76.9 / -1.00</b>	<b>CyberDERM Laboratories Inc 650-1600 Carling Ave Ottawa ON K1Z1G3</b>	<b>GEN</b>
<b>Generator No:</b>	ON8439378			<b>PO Box No:</b>	
<b>Status:</b>				<b>Country:</b>	Canada
<b>Approval Years:</b>	2016			<b>Choice of Contact:</b>	CO_OFFICIAL
<b>Contam. Facility:</b>	No			<b>Co Admin:</b>	Mary Kay McClelland
<b>MHSW Facility:</b>	No			<b>Phone No Admin:</b>	613-798-4437 Ext.
<b>SIC Code:</b>	446120				
<b>SIC Description:</b>		COSMETICS, BEAUTY SUPPLIES AND PERFUME STORES			
<b><u>Detail(s)</u></b>					
<b>Waste Class:</b>	312				
<b>Waste Class Desc:</b>	PATHOLOGICAL WASTES				
<b>Waste Class:</b>	263				
<b>Waste Class Desc:</b>	ORGANIC LABORATORY CHEMICALS				
<b>Waste Class:</b>	261				
<b>Waste Class Desc:</b>	PHARMACEUTICALS				
<a href="#">120</a>	27 of 39	<b>ESE/154.6</b>	<b>76.9 / -1.00</b>	<b>Krisalix Enterprises Inc 1600 Carling Avenue, Suite 650 Ottawa ON K1Z 1G3</b>	<b>GEN</b>
<b>Generator No:</b>	ON3517180			<b>PO Box No:</b>	
<b>Status:</b>				<b>Country:</b>	Canada
<b>Approval Years:</b>	2016			<b>Choice of Contact:</b>	CO_OFFICIAL
<b>Contam. Facility:</b>	No			<b>Co Admin:</b>	Sunny Kim
<b>MHSW Facility:</b>	No			<b>Phone No Admin:</b>	613-722-4436 Ext.
<b>SIC Code:</b>	621110				
<b>SIC Description:</b>		OFFICES OF PHYSICIANS			
<b><u>Detail(s)</u></b>					
<b>Waste Class:</b>	312				
<b>Waste Class Desc:</b>	PATHOLOGICAL WASTES				
<b>Waste Class:</b>	261				
<b>Waste Class Desc:</b>	PHARMACEUTICALS				
<a href="#">120</a>	28 of 39	<b>ESE/154.6</b>	<b>76.9 / -1.00</b>	<b>Krisalix Enterprises Inc 1600 Carling Avenue, Suite 650 Ottawa ON K1Z 1G3</b>	<b>GEN</b>
<b>Generator No:</b>	ON3517180			<b>PO Box No:</b>	
<b>Status:</b>				<b>Country:</b>	Canada
<b>Approval Years:</b>	2015			<b>Choice of Contact:</b>	CO_OFFICIAL

Map Key	Number of Records	Direction/ Distance (m)	Elev/Diff (m)	Site	DB
<b>Contam. Facility:</b> <b>MHSW Facility:</b> <b>SIC Code:</b> <b>SIC Description:</b>	No No 621110	OFFICES OF PHYSICIANS		<b>Co Admin:</b> <b>Phone No Admin:</b>	Sunny Kim 613-722-4436 Ext.
<b>Detail(s)</b>					
<b>Waste Class:</b> <b>Waste Class Desc:</b>		312 PATHOLOGICAL WASTES			
<b>120</b>	29 of 39	<b>ESE/154.6</b>	<b>76.9 / -1.00</b>	<b>Manulife Financial</b> <b>1600 Carling Ave</b> <b>Ottawa ON K1Z1B4</b>	<b>GEN</b>
<b>Generator No:</b> <b>Status:</b> <b>Approval Years:</b> <b>Contam. Facility:</b> <b>MHSW Facility:</b> <b>SIC Code:</b> <b>SIC Description:</b>	ON3912487  2014 No No 523990	ALL OTHER FINANCIAL INVESTMENT ACTIVITIES		<b>PO Box No:</b> <b>Country:</b> <b>Choice of Contact:</b> <b>Co Admin:</b> <b>Phone No Admin:</b>	Canada CO_OFFICIAL
<b>Detail(s)</b>					
<b>Waste Class:</b> <b>Waste Class Desc:</b>		112 ACID WASTE - HEAVY METALS			
<b>Waste Class:</b> <b>Waste Class Desc:</b>		121 ALKALINE WASTES - HEAVY METALS			
<b>Waste Class:</b> <b>Waste Class Desc:</b>		251 OIL SKIMMINGS & SLUDGES			
<b>120</b>	30 of 39	<b>ESE/154.6</b>	<b>76.9 / -1.00</b>	<b>Krisalix Enterprises Inc</b> <b>1600 Carling Avenue, Suite 650</b> <b>Ottawa ON K1Z 1G3</b>	<b>GEN</b>
<b>Generator No:</b> <b>Status:</b> <b>Approval Years:</b> <b>Contam. Facility:</b> <b>MHSW Facility:</b> <b>SIC Code:</b> <b>SIC Description:</b>	ON3517180  2014 No No 621110	OFFICES OF PHYSICIANS		<b>PO Box No:</b> <b>Country:</b> <b>Choice of Contact:</b> <b>Co Admin:</b> <b>Phone No Admin:</b>	Canada CO_OFFICIAL Sunny Kim 613-722-4436 Ext.
<b>Detail(s)</b>					
<b>Waste Class:</b> <b>Waste Class Desc:</b>		312 PATHOLOGICAL WASTES			
<b>120</b>	31 of 39	<b>ESE/154.6</b>	<b>76.9 / -1.00</b>	<b>CyberDERM Laboratories Inc</b> <b>650-1600 Carling Ave</b> <b>Ottawa ON K1Z1G3</b>	<b>GEN</b>
<b>Generator No:</b> <b>Status:</b> <b>Approval Years:</b> <b>Contam. Facility:</b> <b>MHSW Facility:</b> <b>SIC Code:</b> <b>SIC Description:</b>	ON8439378  2014 No No 446120	COSMETICS, BEAUTY SUPPLIES AND PERFUME STORES		<b>PO Box No:</b> <b>Country:</b> <b>Choice of Contact:</b> <b>Co Admin:</b> <b>Phone No Admin:</b>	Canada CO_OFFICIAL Mary Kay McClelland 613-798-4437 Ext.

Map Key	Number of Records	Direction/ Distance (m)	Elev/Diff (m)	Site	DB
<b><u>Detail(s)</u></b>					
		Waste Class: Waste Class Desc:	261 PHARMACEUTICALS		
<a href="#">120</a>	32 of 39	ESE/154.6	76.9 / -1.00	Manulife Financial 1600 Carling Ave Ottawa ON K1Z1B4	GEN
		Generator No: Status: Approval Years: Contam. Facility: MHSW Facility: SIC Code: SIC Description:	ON3912487 Registered As of Dec 2018	PO Box No: Country: Choice of Contact: Co Admin: Phone No Admin:	Canada
<b><u>Detail(s)</u></b>					
		Waste Class: Waste Class Desc:	112 C Acid solutions - containing heavy metals		
		Waste Class: Waste Class Desc:	121 C Alkaline slutions - containing heavy metals		
		Waste Class: Waste Class Desc:	251 L Waste oils/sludges (petroleum based)		
<a href="#">120</a>	33 of 39	ESE/154.6	76.9 / -1.00	Krisalix Enterprises Inc 1600 Carling Avenue, Suite 650 Ottawa ON K1Z 1G3	GEN
		Generator No: Status: Approval Years: Contam. Facility: MHSW Facility: SIC Code: SIC Description:	ON3517180 Registered As of Dec 2018	PO Box No: Country: Choice of Contact: Co Admin: Phone No Admin:	Canada
<b><u>Detail(s)</u></b>					
		Waste Class: Waste Class Desc:	261 A Pharmaceuticals		
		Waste Class: Waste Class Desc:	312 P Pathological wastes		
<a href="#">120</a>	34 of 39	ESE/154.6	76.9 / -1.00	CyberDERM Laboratories Inc 650-1600 Carling Ave Ottawa ON K1Z1G3	GEN
		Generator No: Status: Approval Years: Contam. Facility: MHSW Facility: SIC Code: SIC Description:	ON8439378 Registered As of Dec 2018	PO Box No: Country: Choice of Contact: Co Admin: Phone No Admin:	Canada



Map Key	Number of Records	Direction/ Distance (m)	Elev/Diff (m)	Site	DB
<b><u>Detail(s)</u></b>					
<b>Waste Class:</b>		261 A			
<b>Waste Class Desc:</b>		Pharmaceuticals			
<b>Waste Class:</b>		261 L			
<b>Waste Class Desc:</b>		Pharmaceuticals			
<b>Waste Class:</b>		263 L			
<b>Waste Class Desc:</b>		Misc. waste organic chemicals			
<b>Waste Class:</b>		312 P			
<b>Waste Class Desc:</b>		Pathological wastes			

<a href="#">120</a>	35 of 39	ESE/154.6	76.9 / -1.00	1600 Carling Ave Ottawa ON	SPL
<b>Ref No:</b>	4225-AT8UBU			<b>Discharger Report:</b>	
<b>Site No:</b>	NA			<b>Material Group:</b>	
<b>Incident Dt:</b>	2017/11/18			<b>Health/Env Conseq:</b>	0 - No Impact
<b>Year:</b>				<b>Client Type:</b>	
<b>Incident Cause:</b>				<b>Sector Type:</b>	Miscellaneous Industrial
<b>Incident Event:</b>	Leak/Break			<b>Agency Involved:</b>	
<b>Contaminant Code:</b>	15			<b>Nearest Watercourse:</b>	
<b>Contaminant Name:</b>	HYDRAULIC OIL			<b>Site Address:</b>	1600 Carling Ave
<b>Contaminant Limit 1:</b>				<b>Site District Office:</b>	Ottawa
<b>Contam Limit Freq 1:</b>	any			<b>Site Postal Code:</b>	
<b>Contaminant UN No 1:</b>	n/a			<b>Site Region:</b>	Eastern
<b>Environment Impact:</b>				<b>Site Municipality:</b>	Ottawa
<b>Nature of Impact:</b>				<b>Site Lot:</b>	
<b>Receiving Medium:</b>				<b>Site Conc:</b>	
<b>Receiving Env:</b>	Land			<b>Northing:</b>	5025472.61
<b>MOE Response:</b>	No			<b>Easting:</b>	441549.32
<b>Dt MOE Arvl on Scn:</b>				<b>Site Geo Ref Accu:</b>	GPS
<b>MOE Reported Dt:</b>	2017/11/18			<b>Site Map Datum:</b>	
<b>Dt Document Closed:</b>				<b>SAC Action Class:</b>	Primary Assessment of Spills
<b>Incident Reason:</b>	Equipment Failure			<b>Source Type:</b>	Other
<b>Site Name:</b>	Asphalt parking lot<UNOFFICIAL>				
<b>Site County/District:</b>					
<b>Site Geo Ref Meth:</b>					
<b>Incident Summary:</b>	Industrial Concrete Limited unkn vol hyd oil to ground, contained				
<b>Contaminant Qty:</b>	0 other - see incident description				

<a href="#">120</a>	36 of 39	ESE/154.6	76.9 / -1.00	Manulife Financial 1600 Carling Ave Ottawa ON K1Z1B4	GEN
<b>Generator No:</b>	ON3912487			<b>PO Box No:</b>	
<b>Status:</b>	Registered			<b>Country:</b>	Canada
<b>Approval Years:</b>	As of Jul 2020			<b>Choice of Contact:</b>	
<b>Contam. Facility:</b>				<b>Co Admin:</b>	
<b>MHSW Facility:</b>				<b>Phone No Admin:</b>	
<b>SIC Code:</b>					
<b>SIC Description:</b>					

**Detail(s)**

<b>Waste Class:</b>	121 C
<b>Waste Class Desc:</b>	Alkaline slutions - containing heavy metals
<b>Waste Class:</b>	251 L
<b>Waste Class Desc:</b>	Waste oils/sludges (petroleum based)

Map Key	Number of Records	Direction/ Distance (m)	Elev/Diff (m)	Site	DB
<b>Waste Class:</b>		112 C			
<b>Waste Class Desc:</b>		Acid solutions - containing heavy metals			
<a href="#">120</a>	37 of 39	ESE/154.6	76.9 / -1.00	<b>Krisalix Enterprises Inc</b> 1600 Carling Avenue, Suite 650 Ottawa ON K1Z 1G3	GEN
<b>Generator No:</b>	ON3517180			<b>PO Box No:</b>	
<b>Status:</b>	Registered			<b>Country:</b>	Canada
<b>Approval Years:</b>	As of Jul 2020			<b>Choice of Contact:</b>	
<b>Contam. Facility:</b>				<b>Co Admin:</b>	
<b>MHSW Facility:</b>				<b>Phone No Admin:</b>	
<b>SIC Code:</b>					
<b>SIC Description:</b>					
<b><u>Detail(s)</u></b>					
<b>Waste Class:</b>		261 A			
<b>Waste Class Desc:</b>		Pharmaceuticals			
<b>Waste Class:</b>		312 P			
<b>Waste Class Desc:</b>		Pathological wastes			
<a href="#">120</a>	38 of 39	ESE/154.6	76.9 / -1.00	<b>CyberDERM Laboratories Inc</b> 650-1600 Carling Ave Ottawa ON K1Z1G3	GEN
<b>Generator No:</b>	ON8439378			<b>PO Box No:</b>	
<b>Status:</b>	Registered			<b>Country:</b>	Canada
<b>Approval Years:</b>	As of Jul 2020			<b>Choice of Contact:</b>	
<b>Contam. Facility:</b>				<b>Co Admin:</b>	
<b>MHSW Facility:</b>				<b>Phone No Admin:</b>	
<b>SIC Code:</b>					
<b>SIC Description:</b>					
<b><u>Detail(s)</u></b>					
<b>Waste Class:</b>		312 P			
<b>Waste Class Desc:</b>		Pathological wastes			
<b>Waste Class:</b>		263 L			
<b>Waste Class Desc:</b>		Misc. waste organic chemicals			
<b>Waste Class:</b>		261 A			
<b>Waste Class Desc:</b>		Pharmaceuticals			
<b>Waste Class:</b>		261 L			
<b>Waste Class Desc:</b>		Pharmaceuticals			
<a href="#">120</a>	39 of 39	ESE/154.6	76.9 / -1.00	<b>1600 Carling Avenue</b> Ottawa ON K1Y 1B2	EHS
<b>Order No:</b>	20200114062			<b>Nearest Intersection:</b>	
<b>Status:</b>	C			<b>Municipality:</b>	
<b>Report Type:</b>	Standard Report			<b>Client Prov/State:</b>	ON
<b>Report Date:</b>	17-JAN-20			<b>Search Radius (km):</b>	.25
<b>Date Received:</b>	14-JAN-20			<b>X:</b>	-75.7455391
<b>Previous Site Name:</b>				<b>Y:</b>	45.3798757
<b>Lot/Building Size:</b>					
<b>Additional Info Ordered:</b>	Fire Insur. Maps and/or Site Plans				

Map Key	Number of Records	Direction/ Distance (m)	Elev/Diff (m)	Site	DB
<a href="#">121</a>	1 of 1	SE/154.6	76.9 / -0.97	ON	WWIS

<b>Well ID:</b>	1508039	<b>Data Entry Status:</b>	
<b>Construction Date:</b>		<b>Data Src:</b>	1
<b>Primary Water Use:</b>	Domestic	<b>Date Received:</b>	9/14/1954
<b>Sec. Water Use:</b>	0	<b>Selected Flag:</b>	Yes
<b>Final Well Status:</b>	Water Supply	<b>Abandonment Rec:</b>	
<b>Water Type:</b>		<b>Contractor:</b>	1802
<b>Casing Material:</b>		<b>Form Version:</b>	1
<b>Audit No:</b>		<b>Owner:</b>	
<b>Tag:</b>		<b>Street Name:</b>	
<b>Construction Method:</b>		<b>County:</b>	OTTAWA
<b>Elevation (m):</b>		<b>Municipality:</b>	OTTAWA CITY
<b>Elevation Reliability:</b>		<b>Site Info:</b>	
<b>Depth to Bedrock:</b>		<b>Lot:</b>	
<b>Well Depth:</b>		<b>Concession:</b>	
<b>Overburden/Bedrock:</b>		<b>Concession Name:</b>	
<b>Pump Rate:</b>		<b>Easting NAD83:</b>	
<b>Static Water Level:</b>		<b>Northing NAD83:</b>	
<b>Flowing (Y/N):</b>		<b>Zone:</b>	
<b>Flow Rate:</b>		<b>UTM Reliability:</b>	
<b>Clear/Cloudy:</b>			

**PDF URL (Map):** [https://d2khazk8e83rdv.cloudfront.net/moe\\_mapping/downloads/2Water/Wells\\_pdfs/150\1508039.pdf](https://d2khazk8e83rdv.cloudfront.net/moe_mapping/downloads/2Water/Wells_pdfs/150\1508039.pdf)

#### Bore Hole Information

<b>Bore Hole ID:</b>	10030074	<b>Elevation:</b>	78.092903
<b>DP2BR:</b>	20	<b>Elevrc:</b>	
<b>Spatial Status:</b>		<b>Zone:</b>	18
<b>Code OB:</b>	r	<b>East83:</b>	441530.7
<b>Code OB Desc:</b>	Bedrock	<b>North83:</b>	5025347
<b>Open Hole:</b>		<b>Org CS:</b>	
<b>Cluster Kind:</b>		<b>UTMRC:</b>	9
<b>Date Completed:</b>	4/26/1954	<b>UTMRC Desc:</b>	unknown UTM
<b>Remarks:</b>		<b>Location Method:</b>	p9
<b>Elevrc Desc:</b>			
<b>Location Source Date:</b>			
<b>Improvement Location Source:</b>			
<b>Improvement Location Method:</b>			
<b>Source Revision Comment:</b>			
<b>Supplier Comment:</b>			

#### Overburden and Bedrock

##### Materials Interval

<b>Formation ID:</b>	931008653
<b>Layer:</b>	2
<b>Color:</b>	
<b>General Color:</b>	
<b>Mat1:</b>	15
<b>Most Common Material:</b>	LIMESTONE
<b>Mat2:</b>	
<b>Mat2 Desc:</b>	
<b>Mat3:</b>	
<b>Mat3 Desc:</b>	
<b>Formation Top Depth:</b>	20
<b>Formation End Depth:</b>	68
<b>Formation End Depth UOM:</b>	ft

<b>Map Key</b>	<b>Number of Records</b>	<b>Direction/ Distance (m)</b>	<b>Elev/Diff (m)</b>	<b>Site</b>	<b>DB</b>
<b><u>Overburden and Bedrock Materials Interval</u></b>					
<b>Formation ID:</b>		931008652			
<b>Layer:</b>		1			
<b>Color:</b>					
<b>General Color:</b>					
<b>Mat1:</b>		05			
<b>Most Common Material:</b>		CLAY			
<b>Mat2:</b>					
<b>Mat2 Desc:</b>					
<b>Mat3:</b>					
<b>Mat3 Desc:</b>					
<b>Formation Top Depth:</b>		0			
<b>Formation End Depth:</b>		20			
<b>Formation End Depth UOM:</b>		ft			
<b><u>Method of Construction &amp; Well Use</u></b>					
<b>Method Construction ID:</b>		961508039			
<b>Method Construction Code:</b>		7			
<b>Method Construction:</b>		Diamond			
<b>Other Method Construction:</b>					
<b><u>Pipe Information</u></b>					
<b>Pipe ID:</b>		10578644			
<b>Casing No:</b>		1			
<b>Comment:</b>					
<b>Alt Name:</b>					
<b><u>Construction Record - Casing</u></b>					
<b>Casing ID:</b>		930052805			
<b>Layer:</b>		2			
<b>Material:</b>		4			
<b>Open Hole or Material:</b>		OPEN HOLE			
<b>Depth From:</b>					
<b>Depth To:</b>		68			
<b>Casing Diameter:</b>		2			
<b>Casing Diameter UOM:</b>		inch			
<b>Casing Depth UOM:</b>		ft			
<b><u>Construction Record - Casing</u></b>					
<b>Casing ID:</b>		930052804			
<b>Layer:</b>		1			
<b>Material:</b>		1			
<b>Open Hole or Material:</b>		STEEL			
<b>Depth From:</b>					
<b>Depth To:</b>		20			
<b>Casing Diameter:</b>		2			
<b>Casing Diameter UOM:</b>		inch			
<b>Casing Depth UOM:</b>		ft			
<b><u>Results of Well Yield Testing</u></b>					
<b>Pump Test ID:</b>		991508039			
<b>Pump Set At:</b>					
<b>Static Level:</b>		6			
<b>Final Level After Pumping:</b>		25			

Map Key	Number of Records	Direction/ Distance (m)	Elev/Diff (m)	Site	DB
---------	-------------------	----------------------------	------------------	------	----

**Recommended Pump Depth:**  
**Pumping Rate:** 7  
**Flowing Rate:**  
**Recommended Pump Rate:**  
**Levels UOM:** ft  
**Rate UOM:** GPM  
**Water State After Test Code:** 1  
**Water State After Test:** CLEAR  
**Pumping Test Method:** 1  
**Pumping Duration HR:** 2  
**Pumping Duration MIN:** 0  
**Flowing:** No

**Water Details**

**Water ID:** 933462377  
**Layer:** 1  
**Kind Code:** 1  
**Kind:** FRESH  
**Water Found Depth:** 65  
**Water Found Depth UOM:** ft

<a href="#">122</a>	1 of 1	N/155.9	78.9 / 0.98	718 Churchill Avenue North Ottawa ON K1Z 5G5	EHS
---------------------	--------	---------	-------------	---	-----

**Order No:** 20190507047  
**Status:** C  
**Report Type:** Standard Express Report  
**Report Date:** 07-MAY-19  
**Date Received:** 07-MAY-19  
**Previous Site Name:**  
**Lot/Building Size:**  
**Additional Info Ordered:** Fire Insur. Maps and/or Site Plans

**Nearest Intersection:**  
**Municipality:**  
**Client Prov/State:** ON  
**Search Radius (km):** .25  
**X:** -75.747902  
**Y:** 45.38183

<a href="#">123</a>	1 of 1	WSW/160.6	77.8 / -0.04	1657 CARLING AVE lot 31 con 1 Ottawa ON	WWIS
---------------------	--------	-----------	--------------	--	------

**Well ID:** 7317522  
**Construction Date:**  
**Primary Water Use:** Test Hole  
**Sec. Water Use:** Monitoring  
**Final Well Status:** Test Hole  
**Water Type:**  
**Casing Material:**  
**Audit No:** Z281951  
**Tag:** A215714  
**Construction Method:**  
**Elevation (m):**  
**Elevation Reliability:**  
**Depth to Bedrock:**  
**Well Depth:**  
**Overburden/Bedrock:**  
**Pump Rate:**  
**Static Water Level:**  
**Flowing (Y/N):**  
**Flow Rate:**  
**Clear/Cloudy:**

**Data Entry Status:**  
**Data Src:**  
**Date Received:** 8/20/2018  
**Selected Flag:** Yes  
**Abandonment Rec:**  
**Contractor:** 7241  
**Form Version:** 7  
**Owner:**  
**Street Name:** 1657 CARLING AVE  
**County:** OTTAWA  
**Municipality:** NEPEAN TOWNSHIP  
**Site Info:**  
**Lot:** 031  
**Concession:** 01  
**Concession Name:** OF  
**Easting NAD83:**  
**Northing NAD83:**  
**Zone:**  
**UTM Reliability:**

**PDF URL (Map):**

**Bore Hole Information**

Map Key	Number of Records	Direction/ Distance (m)	Elev/Diff (m)	Site	DB
<b>Bore Hole ID:</b> <b>DP2BR:</b> <b>Spatial Status:</b> <b>Code OB:</b> <b>Code OB Desc:</b> <b>Open Hole:</b> <b>Cluster Kind:</b> <b>Date Completed:</b> <b>Remarks:</b> <b>Elevrc Desc:</b> <b>Location Source Date:</b> <b>Improvement Location Source:</b> <b>Improvement Location Method:</b> <b>Source Revision Comment:</b> <b>Supplier Comment:</b>	1007281136			<b>Elevation:</b> <b>Elevrc:</b> <b>Zone:</b> <b>East83:</b> <b>North83:</b> <b>Org CS:</b> <b>UTMRC:</b> <b>UTMRC Desc:</b> <b>Location Method:</b>	
				18 441313 5025423 UTM83 4 margin of error : 30 m - 100 m wwr	
	4/10/2018				

Overburden and Bedrock  
Materials Interval

**Formation ID:** 1007445031  
**Layer:** 3  
**Color:** 2  
**General Color:** GREY  
**Mat1:** 15  
**Most Common Material:** LIMESTONE  
**Mat2:**  
**Mat2 Desc:**  
**Mat3:**  
**Mat3 Desc:**  
**Formation Top Depth:** 1.52  
**Formation End Depth:** 7.62  
**Formation End Depth UOM:** m

Overburden and Bedrock  
Materials Interval

**Formation ID:** 1007445030  
**Layer:** 2  
**Color:** 6  
**General Color:** BROWN  
**Mat1:** 28  
**Most Common Material:** SAND  
**Mat2:** 11  
**Mat2 Desc:** GRAVEL  
**Mat3:**  
**Mat3 Desc:**  
**Formation Top Depth:** .31  
**Formation End Depth:** 1.52  
**Formation End Depth UOM:** m

Overburden and Bedrock  
Materials Interval

**Formation ID:** 1007445029  
**Layer:** 1  
**Color:** 8  
**General Color:** BLACK  
**Mat1:** 27  
**Most Common Material:** OTHER  
**Mat2:** 11  
**Mat2 Desc:** GRAVEL  
**Mat3:** 66  
**Mat3 Desc:** DENSE

<i>Map Key</i>	<i>Number of Records</i>	<i>Direction/ Distance (m)</i>	<i>Elev/Diff (m)</i>	<i>Site</i>	<i>DB</i>
<i>Formation Top Depth:</i>		0			
<i>Formation End Depth:</i>		.31			
<i>Formation End Depth UOM:</i>		m			
 <b><u>Annular Space/Abandonment Sealing Record</u></b>					
<i>Plug ID:</i>		1007445041			
<i>Layer:</i>		2			
<i>Plug From:</i>		0.31			
<i>Plug To:</i>		4.27			
<i>Plug Depth UOM:</i>		m			
 <b><u>Annular Space/Abandonment Sealing Record</u></b>					
<i>Plug ID:</i>		1007445040			
<i>Layer:</i>		1			
<i>Plug From:</i>		0			
<i>Plug To:</i>		0.31			
<i>Plug Depth UOM:</i>		m			
 <b><u>Annular Space/Abandonment Sealing Record</u></b>					
<i>Plug ID:</i>		1007445042			
<i>Layer:</i>		3			
<i>Plug From:</i>		4.27			
<i>Plug To:</i>		7.62			
<i>Plug Depth UOM:</i>		m			
 <b><u>Method of Construction &amp; Well Use</u></b>					
<i>Method Construction ID:</i>		1007445039			
<i>Method Construction Code:</i>		5			
<i>Method Construction:</i>		Air Percussion			
<i>Other Method Construction:</i>					
 <b><u>Pipe Information</u></b>					
<i>Pipe ID:</i>		1007445028			
<i>Casing No:</i>		0			
<i>Comment:</i>					
<i>Alt Name:</i>					
 <b><u>Construction Record - Casing</u></b>					
<i>Casing ID:</i>		1007445035			
<i>Layer:</i>		1			
<i>Material:</i>		5			
<i>Open Hole or Material:</i>		PLASTIC			
<i>Depth From:</i>		0			
<i>Depth To:</i>		4.57			
<i>Casing Diameter:</i>		4.03			
<i>Casing Diameter UOM:</i>		cm			
<i>Casing Depth UOM:</i>		m			
 <b><u>Construction Record - Screen</u></b>					

Map Key	Number of Records	Direction/ Distance (m)	Elev/Diff (m)	Site	DB
<hr/>					
Screen ID:		1007445036			
Layer:		1			
Slot:		10			
Screen Top Depth:		4.57			
Screen End Depth:		7.62			
Screen Material:		5			
Screen Depth UOM:		m			
Screen Diameter UOM:		cm			
Screen Diameter:		4.82			
<u>Water Details</u>					
Water ID:		1007445034			
Layer:					
Kind Code:					
Kind:					
Water Found Depth:					
Water Found Depth UOM:		m			
<u>Hole Diameter</u>					
Hole ID:		1007445033			
Diameter:		7.62			
Depth From:		3.1			
Depth To:		7.62			
Hole Depth UOM:		m			
Hole Diameter UOM:		cm			
<u>Hole Diameter</u>					
Hole ID:		1007445032			
Diameter:		11.43			
Depth From:		0			
Depth To:		3.1			
Hole Depth UOM:		m			
Hole Diameter UOM:		cm			

<a href="#">124</a>	1 of 1	<b>ENE/162.6</b>	<b>77.4 / -0.46</b>	<b>1575 Carling Avenue Ottawa ON K1Z 7M3</b>	<b>EHS</b>
Order No:	20180416140			<b>Nearest Intersection:</b>	
Status:	C			<b>Municipality:</b>	Ottawa
Report Type:	Standard Report			<b>Client Prov/State:</b>	ON
Report Date:	23-APR-18			<b>Search Radius (km):</b>	.25
Date Received:	16-APR-18			<b>X:</b>	-75.746054
Previous Site Name:				<b>Y:</b>	45.381327
Lot/Building Size:	48351.6 ft2				
Additional Info Ordered:	Title Searches; City Directory				

<a href="#">125</a>	1 of 2	<b>NE/169.2</b>	<b>77.9 / 0.00</b>	<b>A.J. ROBINSON &amp; ASSOC. INC. TWEEDSMUIR ROBIN LANE OTTAWA CITY ON</b>	<b>CA</b>
Certificate #:	3-1942-88-				
Application Year:	88				
Issue Date:	10/14/1988				
Approval Type:	Municipal sewage				
Status:	Approved				
Application Type:					
Client Name:					
Client Address:					



Map Key	Number of Records	Direction/ Distance (m)	Elev/Diff (m)	Site	DB
---------	-------------------	----------------------------	------------------	------	----

Client City:  
Client Postal Code:  
Project Description:  
Contaminants:  
Emission Control:

<a href="#">125</a>	2 of 2	NE/169.2	77.9 / 0.00	Robin Lane Ottawa ON	CA
---------------------	--------	----------	-------------	-------------------------	----

**Certificate #:** 0136-4K2RBF  
**Application Year:** 00  
**Issue Date:** 5/8/00  
**Approval Type:** Municipal & Private water  
**Status:** Approved  
**Application Type:** New Certificate of Approval  
**Client Name:** Corporation of the Regional Municipality of Ottawa-Carleton  
**Client Address:** 111 Lisgar Street  
**Client City:** Ottawa  
**Client Postal Code:** K2P 2L7  
**Project Description:** Construction of a Watermain along Robin Lane from Churchill Avenue to approximately 94 m. east of Churchill Avenue  
**Contaminants:**  
**Emission Control:**

<a href="#">126</a>	1 of 18	ENE/170.1	77.4 / -0.46	Petro-Canada 1575 Carling Avenue Ottawa ON K1Z 7M3	GEN
---------------------	---------	-----------	--------------	--	-----

<b>Generator No:</b>	ON2721403	<b>PO Box No:</b>	
<b>Status:</b>		<b>Country:</b>	
<b>Approval Years:</b>	03,04,05,07,08	<b>Choice of Contact:</b>	
<b>Contam. Facility:</b>		<b>Co Admin:</b>	
<b>MHSW Facility:</b>		<b>Phone No Admin:</b>	
<b>SIC Code:</b>	562910		
<b>SIC Description:</b>	Remediation Services		

**Detail(s)**

<b>Waste Class:</b>	251
<b>Waste Class Desc:</b>	OIL SKIMMINGS & SLUDGES
<b>Waste Class:</b>	251
<b>Waste Class Desc:</b>	OIL SKIMMINGS & SLUDGES
<b>Waste Class:</b>	221
<b>Waste Class Desc:</b>	LIGHT FUELS

<a href="#">126</a>	2 of 18	ENE/170.1	77.4 / -0.46	petro canada 1575 Carling Ave Ottawa ON K1Z 7M3	GEN
---------------------	---------	-----------	--------------	---	-----

<b>Generator No:</b>	ON3955560	<b>PO Box No:</b>	
<b>Status:</b>		<b>Country:</b>	
<b>Approval Years:</b>	07,08	<b>Choice of Contact:</b>	
<b>Contam. Facility:</b>		<b>Co Admin:</b>	
<b>MHSW Facility:</b>		<b>Phone No Admin:</b>	
<b>SIC Code:</b>	447110		
<b>SIC Description:</b>	Gasoline Stations with Convenience Stores		

**Detail(s)**

Map Key	Number of Records	Direction/ Distance (m)	Elev/Diff (m)	Site	DB
<b>Waste Class:</b>		251			
<b>Waste Class Desc:</b>		OIL SKIMMINGS & SLUDGES			
<a href="#">126</a>	3 of 18	<b>ENE/170.1</b>	<b>77.4 / -0.46</b>	<b>The Canadian Blood Services 1575 Carling Avenue Ottawa ON K1Z 7M3</b>	<b>CA</b>
<b>Certificate #:</b>		9714-6HPJQH			
<b>Application Year:</b>		2005			
<b>Issue Date:</b>		10/31/2005			
<b>Approval Type:</b>		Air			
<b>Status:</b>		Approved			
<b>Application Type:</b>					
<b>Client Name:</b>					
<b>Client Address:</b>					
<b>Client City:</b>					
<b>Client Postal Code:</b>					
<b>Project Description:</b>					
<b>Contaminants:</b>					
<b>Emission Control:</b>					
<a href="#">126</a>	4 of 18	<b>ENE/170.1</b>	<b>77.4 / -0.46</b>	<b>Suncor Energy Inc. 1575 Carling Avenue Ottawa ON K1Z 7M3</b>	<b>GEN</b>
<b>Generator No:</b>		ON2721403		<b>PO Box No:</b>	
<b>Status:</b>				<b>Country:</b>	
<b>Approval Years:</b>		2009		<b>Choice of Contact:</b>	
<b>Contam. Facility:</b>				<b>Co Admin:</b>	
<b>MHSW Facility:</b>				<b>Phone No Admin:</b>	
<b>SIC Code:</b>		562910			
<b>SIC Description:</b>		Remediation Services			
<b><u>Detail(s)</u></b>					
<b>Waste Class:</b>		221			
<b>Waste Class Desc:</b>		LIGHT FUELS			
<b>Waste Class:</b>		251			
<b>Waste Class Desc:</b>		OIL SKIMMINGS & SLUDGES			
<a href="#">126</a>	5 of 18	<b>ENE/170.1</b>	<b>77.4 / -0.46</b>	<b>petro canada 1575 Carling Ave Ottawa ON K1Z 7M3</b>	<b>GEN</b>
<b>Generator No:</b>		ON3955560		<b>PO Box No:</b>	
<b>Status:</b>				<b>Country:</b>	
<b>Approval Years:</b>		2009		<b>Choice of Contact:</b>	
<b>Contam. Facility:</b>				<b>Co Admin:</b>	
<b>MHSW Facility:</b>				<b>Phone No Admin:</b>	
<b>SIC Code:</b>		447110			
<b>SIC Description:</b>		Gasoline Stations with Convenience Stores			
<b><u>Detail(s)</u></b>					
<b>Waste Class:</b>		251			
<b>Waste Class Desc:</b>		OIL SKIMMINGS & SLUDGES			

Map Key	Number of Records	Direction/ Distance (m)	Elev/Diff (m)	Site	DB
<a href="#">126</a>	6 of 18	ENE/170.1	77.4 / -0.46	petro canada 1575 Carling Ave Ottawa ON K1Z 7M3	GEN
<b>Generator No:</b>	ON3955560			<b>PO Box No:</b>	
<b>Status:</b>				<b>Country:</b>	
<b>Approval Years:</b>	2010			<b>Choice of Contact:</b>	
<b>Contam. Facility:</b>				<b>Co Admin:</b>	
<b>MHSW Facility:</b>				<b>Phone No Admin:</b>	
<b>SIC Code:</b>	447110				
<b>SIC Description:</b>	Gasoline Stations with Convenience Stores				
<b><u>Detail(s)</u></b>					
<b>Waste Class:</b>	251				
<b>Waste Class Desc:</b>	OIL SKIMMINGS & SLUDGES				
<a href="#">126</a>	7 of 18	ENE/170.1	77.4 / -0.46	Suncor Energy Inc. 1575 Carling Avenue Ottawa ON K1Z 7M3	GEN
<b>Generator No:</b>	ON2721403			<b>PO Box No:</b>	
<b>Status:</b>				<b>Country:</b>	
<b>Approval Years:</b>	2010			<b>Choice of Contact:</b>	
<b>Contam. Facility:</b>				<b>Co Admin:</b>	
<b>MHSW Facility:</b>				<b>Phone No Admin:</b>	
<b>SIC Code:</b>	562910				
<b>SIC Description:</b>	Remediation Services				
<b><u>Detail(s)</u></b>					
<b>Waste Class:</b>	251				
<b>Waste Class Desc:</b>	OIL SKIMMINGS & SLUDGES				
<b>Waste Class:</b>	221				
<b>Waste Class Desc:</b>	LIGHT FUELS				
<a href="#">126</a>	8 of 18	ENE/170.1	77.4 / -0.46	petro canada 1575 Carling Ave Ottawa ON K1Z 7M3	GEN
<b>Generator No:</b>	ON3955560			<b>PO Box No:</b>	
<b>Status:</b>				<b>Country:</b>	
<b>Approval Years:</b>	2011			<b>Choice of Contact:</b>	
<b>Contam. Facility:</b>				<b>Co Admin:</b>	
<b>MHSW Facility:</b>				<b>Phone No Admin:</b>	
<b>SIC Code:</b>	447110				
<b>SIC Description:</b>	Gasoline Stations with Convenience Stores				
<b><u>Detail(s)</u></b>					
<b>Waste Class:</b>	251				
<b>Waste Class Desc:</b>	OIL SKIMMINGS & SLUDGES				
<a href="#">126</a>	9 of 18	ENE/170.1	77.4 / -0.46	Suncor Energy Inc. 1575 Carling Avenue Ottawa ON K1Z 7M3	GEN
<b>Generator No:</b>	ON2721403			<b>PO Box No:</b>	
<b>Status:</b>				<b>Country:</b>	
<b>Approval Years:</b>	2011			<b>Choice of Contact:</b>	

Map Key	Number of Records	Direction/ Distance (m)	Elev/Diff (m)	Site	DB
<b>Contam. Facility:</b> <b>MHSW Facility:</b> <b>SIC Code:</b> <b>SIC Description:</b>	562910	Remediation Services		<b>Co Admin:</b> <b>Phone No Admin:</b>	
<b><u>Detail(s)</u></b>					
<b>Waste Class:</b> <b>Waste Class Desc:</b>	251	OIL SKIMMINGS & SLUDGES			
<b>Waste Class:</b> <b>Waste Class Desc:</b>	221	LIGHT FUELS			
<b>126</b>	10 of 18	<b>ENE/170.1</b>	<b>77.4 / -0.46</b>	<b>Suncor Energy Inc.</b> <b>1575 Carling Avenue</b> <b>Ottawa ON K1Z 7M3</b>	<b>GEN</b>
<b>Generator No:</b> <b>Status:</b> <b>Approval Years:</b> <b>Contam. Facility:</b> <b>MHSW Facility:</b> <b>SIC Code:</b> <b>SIC Description:</b>	ON2721403 2012 562910	Remediation Services		<b>PO Box No:</b> <b>Country:</b> <b>Choice of Contact:</b> <b>Co Admin:</b> <b>Phone No Admin:</b>	
<b><u>Detail(s)</u></b>					
<b>Waste Class:</b> <b>Waste Class Desc:</b>	221	LIGHT FUELS			
<b>Waste Class:</b> <b>Waste Class Desc:</b>	251	OIL SKIMMINGS & SLUDGES			
<b>126</b>	11 of 18	<b>ENE/170.1</b>	<b>77.4 / -0.46</b>	<b>petro canada</b> <b>1575 Carling Ave</b> <b>Ottawa ON K1Z 7M3</b>	<b>GEN</b>
<b>Generator No:</b> <b>Status:</b> <b>Approval Years:</b> <b>Contam. Facility:</b> <b>MHSW Facility:</b> <b>SIC Code:</b> <b>SIC Description:</b>	ON3955560 2012 447110	Gasoline Stations with Convenience Stores		<b>PO Box No:</b> <b>Country:</b> <b>Choice of Contact:</b> <b>Co Admin:</b> <b>Phone No Admin:</b>	
<b><u>Detail(s)</u></b>					
<b>Waste Class:</b> <b>Waste Class Desc:</b>	251	OIL SKIMMINGS & SLUDGES			
<b>126</b>	12 of 18	<b>ENE/170.1</b>	<b>77.4 / -0.46</b>	<b>petro canada</b> <b>1575 Carling Ave</b> <b>Ottawa ON</b>	<b>GEN</b>
<b>Generator No:</b> <b>Status:</b> <b>Approval Years:</b> <b>Contam. Facility:</b> <b>MHSW Facility:</b> <b>SIC Code:</b> <b>SIC Description:</b>	ON3955560 2013 447110			<b>PO Box No:</b> <b>Country:</b> <b>Choice of Contact:</b> <b>Co Admin:</b> <b>Phone No Admin:</b>	

Map Key	Number of Records	Direction/ Distance (m)	Elev/Diff (m)	Site	DB
---------	-------------------	----------------------------	------------------	------	----

**Detail(s)**

**Waste Class:** 221  
**Waste Class Desc:** LIGHT FUELS  
  
**Waste Class:** 251  
**Waste Class Desc:** OIL SKIMMINGS & SLUDGES

[126](#)    13 of 18    *ENE/170.1*    77.4 / -0.46    **The Canadian Blood Services  
1575 Carling Avenue  
Ottawa ON K1G 4J5**    **ECA**

<b>Approval No:</b>	9714-6HPJQH	<b>MOE District:</b>	Ottawa
<b>Approval Date:</b>	2005-10-31	<b>City:</b>	
<b>Status:</b>	Approved	<b>Longitude:</b>	-75.7462
<b>Record Type:</b>	ECA	<b>Latitude:</b>	45.38136
<b>Link Source:</b>	IDS	<b>Geometry X:</b>	
<b>SWP Area Name:</b>	Rideau Valley	<b>Geometry Y:</b>	
<b>Approval Type:</b>	ECA-AIR		
<b>Project Type:</b>	AIR		
<b>Address:</b>	1575 Carling Avenue		
<b>Full Address:</b>			
<b>Full PDF Link:</b>	<a href="https://www.accessenvironment.ene.gov.on.ca/instruments/1678-6FEMUT-14.pdf">https://www.accessenvironment.ene.gov.on.ca/instruments/1678-6FEMUT-14.pdf</a>		

[126](#)    14 of 18    *ENE/170.1*    77.4 / -0.46    **petro canada  
1575 Carling Ave  
Ottawa ON N4W1L3**    **GEN**

<b>Generator No:</b>	ON3955560	<b>PO Box No:</b>	
<b>Status:</b>		<b>Country:</b>	Canada
<b>Approval Years:</b>	2016	<b>Choice of Contact:</b>	CO_ADMIN
<b>Contam. Facility:</b>	No	<b>Co Admin:</b>	Anita Langley
<b>MHSW Facility:</b>	No	<b>Phone No Admin:</b>	905-794-0168 Ext.23
<b>SIC Code:</b>	447110		
<b>SIC Description:</b>	447110		

**Detail(s)**

**Waste Class:** 221  
**Waste Class Desc:** LIGHT FUELS  
  
**Waste Class:** 251  
**Waste Class Desc:** OIL SKIMMINGS & SLUDGES

[126](#)    15 of 18    *ENE/170.1*    77.4 / -0.46    **petro canada  
1575 Carling Ave  
Ottawa ON N4W1L3**    **GEN**

<b>Generator No:</b>	ON3955560	<b>PO Box No:</b>	
<b>Status:</b>		<b>Country:</b>	Canada
<b>Approval Years:</b>	2015	<b>Choice of Contact:</b>	CO_ADMIN
<b>Contam. Facility:</b>	No	<b>Co Admin:</b>	Anita Langley
<b>MHSW Facility:</b>	No	<b>Phone No Admin:</b>	905-794-0168 Ext.23
<b>SIC Code:</b>	447110		
<b>SIC Description:</b>	447110		

**Detail(s)**

**Waste Class:** 251

Map Key	Number of Records	Direction/ Distance (m)	Elev/Diff (m)	Site	DB
<b>Waste Class Desc:</b>		OIL SKIMMINGS & SLUDGES			
<b>Waste Class:</b>		221			
<b>Waste Class Desc:</b>		LIGHT FUELS			
<a href="#">126</a>	16 of 18	ENE/170.1	77.4 / -0.46	petro canada 1575 Carling Ave Ottawa ON N4W1L3	GEN
<b>Generator No:</b>	ON3955560			<b>PO Box No:</b>	
<b>Status:</b>				<b>Country:</b>	Canada
<b>Approval Years:</b>	No			<b>Choice of Contact:</b>	CO_ADMIN
<b>Contam. Facility:</b>	2014			<b>Co Admin:</b>	Anita Langley
<b>MHSW Facility:</b>	No			<b>Phone No Admin:</b>	905-794-0168 Ext.23
<b>SIC Code:</b>	447110				
<b>SIC Description:</b>	447110				
<b><u>Detail(s)</u></b>					
<b>Waste Class:</b>		251			
<b>Waste Class Desc:</b>		OIL SKIMMINGS & SLUDGES			
<b>Waste Class:</b>		221			
<b>Waste Class Desc:</b>		LIGHT FUELS			
<a href="#">126</a>	17 of 18	ENE/170.1	77.4 / -0.46	petro canada 1575 Carling Ave Ottawa ON N4W1L3	GEN
<b>Generator No:</b>	ON3955560			<b>PO Box No:</b>	
<b>Status:</b>	Registered			<b>Country:</b>	Canada
<b>Approval Years:</b>	As of Dec 2018			<b>Choice of Contact:</b>	
<b>Contam. Facility:</b>				<b>Co Admin:</b>	
<b>MHSW Facility:</b>				<b>Phone No Admin:</b>	
<b>SIC Code:</b>					
<b>SIC Description:</b>					
<b><u>Detail(s)</u></b>					
<b>Waste Class:</b>		221 L			
<b>Waste Class Desc:</b>		Light fuels			
<b>Waste Class:</b>		251 L			
<b>Waste Class Desc:</b>		Waste oils/sludges (petroleum based)			
<a href="#">126</a>	18 of 18	ENE/170.1	77.4 / -0.46	Suncor Energy Products Partnership 1575 Carling Ave Ottawa ON N4W1L3	GEN
<b>Generator No:</b>	ON3955560			<b>PO Box No:</b>	
<b>Status:</b>	Registered			<b>Country:</b>	Canada
<b>Approval Years:</b>	As of Jul 2020			<b>Choice of Contact:</b>	
<b>Contam. Facility:</b>				<b>Co Admin:</b>	
<b>MHSW Facility:</b>				<b>Phone No Admin:</b>	
<b>SIC Code:</b>					
<b>SIC Description:</b>					
<b><u>Detail(s)</u></b>					
<b>Waste Class:</b>		221 L			
<b>Waste Class Desc:</b>		Light fuels			

Map Key	Number of Records	Direction/ Distance (m)	Elev/Diff (m)	Site	DB
<b>Waste Class:</b>		251 L			
<b>Waste Class Desc:</b>		Waste oils/sludges (petroleum based)			

[127](#)    1 of 1    **SE/170.7**    **76.9 / -0.97**    **1599 CARLING AVE.**  
**Ottawa ON**    **WWIS**

<b>Well ID:</b>	7225572	<b>Data Entry Status:</b>	
<b>Construction Date:</b>		<b>Data Src:</b>	
<b>Primary Water Use:</b>	Monitoring and Test Hole	<b>Date Received:</b>	8/13/2014
<b>Sec. Water Use:</b>	0	<b>Selected Flag:</b>	Yes
<b>Final Well Status:</b>	Monitoring and Test Hole	<b>Abandonment Rec:</b>	
<b>Water Type:</b>		<b>Contractor:</b>	7241
<b>Casing Material:</b>		<b>Form Version:</b>	7
<b>Audit No:</b>	Z188211	<b>Owner:</b>	
<b>Tag:</b>	A164420	<b>Street Name:</b>	1599 CARLING AVE.
<b>Construction Method:</b>		<b>County:</b>	OTTAWA
<b>Elevation (m):</b>		<b>Municipality:</b>	NEPEAN TOWNSHIP
<b>Elevation Reliability:</b>		<b>Site Info:</b>	
<b>Depth to Bedrock:</b>		<b>Lot:</b>	
<b>Well Depth:</b>		<b>Concession:</b>	
<b>Overburden/Bedrock:</b>		<b>Concession Name:</b>	
<b>Pump Rate:</b>		<b>Easting NAD83:</b>	
<b>Static Water Level:</b>		<b>Northing NAD83:</b>	
<b>Flowing (Y/N):</b>		<b>Zone:</b>	
<b>Flow Rate:</b>		<b>UTM Reliability:</b>	
<b>Clear/Cloudy:</b>			

**PDF URL (Map):**

**Bore Hole Information**

<b>Bore Hole ID:</b>	1005076620	<b>Elevation:</b>	78.230766
<b>DP2BR:</b>		<b>Elevrc:</b>	
<b>Spatial Status:</b>		<b>Zone:</b>	18
<b>Code OB:</b>		<b>East83:</b>	441546
<b>Code OB Desc:</b>		<b>North83:</b>	5025337
<b>Open Hole:</b>		<b>Org CS:</b>	UTM83
<b>Cluster Kind:</b>		<b>UTMRC:</b>	4
<b>Date Completed:</b>	6/20/2014	<b>UTMRC Desc:</b>	margin of error : 30 m - 100 m
<b>Remarks:</b>		<b>Location Method:</b>	wwr
<b>Elevrc Desc:</b>			
<b>Location Source Date:</b>			
<b>Improvement Location Source:</b>			
<b>Improvement Location Method:</b>			
<b>Source Revision Comment:</b>			
<b>Supplier Comment:</b>			

**Overburden and Bedrock**  
**Materials Interval**

<b>Formation ID:</b>	1005278843
<b>Layer:</b>	1
<b>Color:</b>	2
<b>General Color:</b>	GREY
<b>Mat1:</b>	11
<b>Most Common Material:</b>	GRAVEL
<b>Mat2:</b>	28
<b>Mat2 Desc:</b>	SAND
<b>Mat3:</b>	77
<b>Mat3 Desc:</b>	LOOSE
<b>Formation Top Depth:</b>	0
<b>Formation End Depth:</b>	.31

<b>Map Key</b>	<b>Number of Records</b>	<b>Direction/ Distance (m)</b>	<b>Elev/Diff (m)</b>	<b>Site</b>	<b>DB</b>
<b>Formation End Depth UOM:</b>		m			
<b><u>Overburden and Bedrock Materials Interval</u></b>					
<b>Formation ID:</b>		1005278845			
<b>Layer:</b>		3			
<b>Color:</b>		2			
<b>General Color:</b>		GREY			
<b>Mat1:</b>		15			
<b>Most Common Material:</b>		LIMESTONE			
<b>Mat2:</b>					
<b>Mat2 Desc:</b>					
<b>Mat3:</b>		85			
<b>Mat3 Desc:</b>		SOFT			
<b>Formation Top Depth:</b>		1.52			
<b>Formation End Depth:</b>		5.18			
<b>Formation End Depth UOM:</b>		m			
<b><u>Overburden and Bedrock Materials Interval</u></b>					
<b>Formation ID:</b>		1005278844			
<b>Layer:</b>		2			
<b>Color:</b>		6			
<b>General Color:</b>		BROWN			
<b>Mat1:</b>		28			
<b>Most Common Material:</b>		SAND			
<b>Mat2:</b>		11			
<b>Mat2 Desc:</b>		GRAVEL			
<b>Mat3:</b>		85			
<b>Mat3 Desc:</b>		SOFT			
<b>Formation Top Depth:</b>		.31			
<b>Formation End Depth:</b>		1.52			
<b>Formation End Depth UOM:</b>		m			
<b><u>Annular Space/Abandonment Sealing Record</u></b>					
<b>Plug ID:</b>		1005278854			
<b>Layer:</b>		1			
<b>Plug From:</b>		0			
<b>Plug To:</b>		0.31			
<b>Plug Depth UOM:</b>		m			
<b><u>Annular Space/Abandonment Sealing Record</u></b>					
<b>Plug ID:</b>		1005278855			
<b>Layer:</b>		2			
<b>Plug From:</b>		0.31			
<b>Plug To:</b>		3.35			
<b>Plug Depth UOM:</b>		m			
<b><u>Annular Space/Abandonment Sealing Record</u></b>					
<b>Plug ID:</b>		1005278856			
<b>Layer:</b>		3			
<b>Plug From:</b>		3.35			
<b>Plug To:</b>		5.18			
<b>Plug Depth UOM:</b>		m			



<i>Map Key</i>	<i>Number of Records</i>	<i>Direction/ Distance (m)</i>	<i>Elev/Diff (m)</i>	<i>Site</i>	<i>DB</i>
----------------	--------------------------	--------------------------------	----------------------	-------------	-----------

**Method of Construction & Well Use**

**Method Construction ID:** 1005278853  
**Method Construction Code:** 5  
**Method Construction:** Air Percussion  
**Other Method Construction:**

**Pipe Information**

**Pipe ID:** 1005278842  
**Casing No:** 0  
**Comment:**  
**Alt Name:**

**Construction Record - Casing**

**Casing ID:** 1005278849  
**Layer:** 1  
**Material:** 5  
**Open Hole or Material:** PLASTIC  
**Depth From:** 0  
**Depth To:** 3.66  
**Casing Diameter:** 5.2  
**Casing Diameter UOM:** cm  
**Casing Depth UOM:** m

**Construction Record - Screen**

**Screen ID:** 1005278850  
**Layer:** 1  
**Slot:** 10  
**Screen Top Depth:** 3.66  
**Screen End Depth:** 5.18  
**Screen Material:** 5  
**Screen Depth UOM:** m  
**Screen Diameter UOM:** cm  
**Screen Diameter:** 6.03

**Water Details**

**Water ID:** 1005278848  
**Layer:**  
**Kind Code:**  
**Kind:**  
**Water Found Depth:**  
**Water Found Depth UOM:** m

**Hole Diameter**

**Hole ID:** 1005278847  
**Diameter:** 7.62  
**Depth From:** 2.44  
**Depth To:** 5.18  
**Hole Depth UOM:** m  
**Hole Diameter UOM:** cm

**Hole Diameter**

Map Key	Number of Records	Direction/ Distance (m)	Elev/Diff (m)	Site	DB
<b>Hole ID:</b> <b>Diameter:</b> <b>Depth From:</b> <b>Depth To:</b> <b>Hole Depth UOM:</b> <b>Hole Diameter UOM:</b>		1005278846 11.43 0 2.44 m cm			
<a href="#">128</a>	1 of 6	<b>ENE/177.3</b>	<b>76.9 / -1.00</b>	<b>SURGENOR NATIONAL LEASING 1572 CARLING AVE. OTTAWA ON K1Z 7M4</b>	<b>GEN</b>
<b>Generator No:</b>	ON9048440			<b>PO Box No:</b>	
<b>Status:</b>				<b>Country:</b>	
<b>Approval Years:</b>	07,08			<b>Choice of Contact:</b>	
<b>Contam. Facility:</b>				<b>Co Admin:</b>	
<b>MHSW Facility:</b>				<b>Phone No Admin:</b>	
<b>SIC Code:</b>	532111				
<b>SIC Description:</b>	Passenger Car Rental				
<b><u>Detail(s)</u></b>					
<b>Waste Class:</b>	251				
<b>Waste Class Desc:</b>	OIL SKIMMINGS & SLUDGES				
<a href="#">128</a>	2 of 6	<b>ENE/177.3</b>	<b>76.9 / -1.00</b>	<b>SURGENOR NATIONAL LEASING 1572 CARLING AVE. OTTAWA ON K1Z 7M4</b>	<b>GEN</b>
<b>Generator No:</b>	ON9048440			<b>PO Box No:</b>	
<b>Status:</b>				<b>Country:</b>	
<b>Approval Years:</b>	2009			<b>Choice of Contact:</b>	
<b>Contam. Facility:</b>				<b>Co Admin:</b>	
<b>MHSW Facility:</b>				<b>Phone No Admin:</b>	
<b>SIC Code:</b>	532111				
<b>SIC Description:</b>	Passenger Car Rental				
<b><u>Detail(s)</u></b>					
<b>Waste Class:</b>	251				
<b>Waste Class Desc:</b>	OIL SKIMMINGS & SLUDGES				
<a href="#">128</a>	3 of 6	<b>ENE/177.3</b>	<b>76.9 / -1.00</b>	<b>SURGENOR NATIONAL LEASING 1572 CARLING AVE. OTTAWA ON K1Z 7M4</b>	<b>GEN</b>
<b>Generator No:</b>	ON9048440			<b>PO Box No:</b>	
<b>Status:</b>				<b>Country:</b>	
<b>Approval Years:</b>	2010			<b>Choice of Contact:</b>	
<b>Contam. Facility:</b>				<b>Co Admin:</b>	
<b>MHSW Facility:</b>				<b>Phone No Admin:</b>	
<b>SIC Code:</b>	532111				
<b>SIC Description:</b>	Passenger Car Rental				
<b><u>Detail(s)</u></b>					
<b>Waste Class:</b>	251				
<b>Waste Class Desc:</b>	OIL SKIMMINGS & SLUDGES				
<a href="#">128</a>	4 of 6	<b>ENE/177.3</b>	<b>76.9 / -1.00</b>	<b>SURGENOR NATIONAL LEASING 1572 CARLING AVE.</b>	<b>GEN</b>

Map Key	Number of Records	Direction/ Distance (m)	Elev/Diff (m)	Site	DB
<b>OTTAWA ON K1Z 7M4</b>					
<b>Generator No:</b>	ON9048440			<b>PO Box No:</b>	
<b>Status:</b>				<b>Country:</b>	
<b>Approval Years:</b>	2011			<b>Choice of Contact:</b>	
<b>Contam. Facility:</b>				<b>Co Admin:</b>	
<b>MHSW Facility:</b>				<b>Phone No Admin:</b>	
<b>SIC Code:</b>	532111				
<b>SIC Description:</b>	Passenger Car Rental				
<b><u>Detail(s)</u></b>					
<b>Waste Class:</b>	251				
<b>Waste Class Desc:</b>	OIL SKIMMINGS & SLUDGES				
<a href="#">128</a>	5 of 6	<b>ENE/177.3</b>	<b>76.9 / -1.00</b>	<b>SURGENOR NATIONAL LEASING 1572 CARLING AVE. OTTAWA ON K1Z 7M4</b>	<b>GEN</b>
<b>Generator No:</b>	ON9048440			<b>PO Box No:</b>	
<b>Status:</b>				<b>Country:</b>	
<b>Approval Years:</b>	2012			<b>Choice of Contact:</b>	
<b>Contam. Facility:</b>				<b>Co Admin:</b>	
<b>MHSW Facility:</b>				<b>Phone No Admin:</b>	
<b>SIC Code:</b>	532111				
<b>SIC Description:</b>	Passenger Car Rental				
<b><u>Detail(s)</u></b>					
<b>Waste Class:</b>	251				
<b>Waste Class Desc:</b>	OIL SKIMMINGS & SLUDGES				
<a href="#">128</a>	6 of 6	<b>ENE/177.3</b>	<b>76.9 / -1.00</b>	<b>Thurber Engineering Ltd. 1572 Carling Ave. Ottawa ON K1Z7M4</b>	<b>GEN</b>
<b>Generator No:</b>	ON4812111			<b>PO Box No:</b>	
<b>Status:</b>	Registered			<b>Country:</b>	Canada
<b>Approval Years:</b>	As of Jul 2020			<b>Choice of Contact:</b>	
<b>Contam. Facility:</b>				<b>Co Admin:</b>	
<b>MHSW Facility:</b>				<b>Phone No Admin:</b>	
<b>SIC Code:</b>					
<b>SIC Description:</b>					
<b><u>Detail(s)</u></b>					
<b>Waste Class:</b>	146 T				
<b>Waste Class Desc:</b>	Other specified inorganic sludges, slurries or solids				
<a href="#">129</a>	1 of 2	<b>ESE/180.2</b>	<b>76.9 / -0.99</b>	<b>1600 Carling Avenue Ottawa ON K1Y 1B2</b>	<b>EHS</b>
<b>Order No:</b>	20200114062			<b>Nearest Intersection:</b>	
<b>Status:</b>	C			<b>Municipality:</b>	
<b>Report Type:</b>	Standard Report			<b>Client Prov/State:</b>	ON
<b>Report Date:</b>	17-JAN-20			<b>Search Radius (km):</b>	.25
<b>Date Received:</b>	14-JAN-20			<b>X:</b>	-75.7455391
<b>Previous Site Name:</b>				<b>Y:</b>	45.3798757
<b>Lot/Building Size:</b>					
<b>Additional Info Ordered:</b>	Fire Insur. Maps and/or Site Plans				

Map Key	Number of Records	Direction/ Distance (m)	Elev/Diff (m)	Site	DB
<a href="#">129</a>	2 of 2	ESE/180.2	76.9 / -0.99	1600 Carling Avenue Ottawa ON K1Y 1B2	EHS
<b>Order No:</b>	20200114062			<b>Nearest Intersection:</b>	
<b>Status:</b>	C			<b>Municipality:</b>	
<b>Report Type:</b>	Standard Report			<b>Client Prov/State:</b>	ON
<b>Report Date:</b>	17-JAN-20			<b>Search Radius (km):</b>	.25
<b>Date Received:</b>	14-JAN-20			<b>X:</b>	-75.7455391
<b>Previous Site Name:</b>				<b>Y:</b>	45.3798757
<b>Lot/Building Size:</b>					
<b>Additional Info Ordered:</b>	Fire Insur. Maps and/or Site Plans				
<a href="#">130</a>	1 of 11	SE/189.3	76.9 / -0.97	Tetra Pak Canada Inc. 846 Churchill Ave. N Ottawa ON K1Z 5G8	GEN
<b>Generator No:</b>	ON1972530			<b>PO Box No:</b>	
<b>Status:</b>				<b>Country:</b>	
<b>Approval Years:</b>	05			<b>Choice of Contact:</b>	
<b>Contam. Facility:</b>				<b>Co Admin:</b>	
<b>MHSW Facility:</b>				<b>Phone No Admin:</b>	
<b>SIC Code:</b>	326160				
<b>SIC Description:</b>	Plastic Bottle Manufacturing				
<b>Detail(s)</b>					
<b>Waste Class:</b>	212				
<b>Waste Class Desc:</b>	ALIPHATIC SOLVENTS				
<a href="#">130</a>	2 of 11	SE/189.3	76.9 / -0.97	Logoplaste Canada Inc 846 Churchill Ave North Ottawa ON K1Z 5G8	GEN
<b>Generator No:</b>	ON7998136			<b>PO Box No:</b>	
<b>Status:</b>				<b>Country:</b>	
<b>Approval Years:</b>	07,08			<b>Choice of Contact:</b>	
<b>Contam. Facility:</b>				<b>Co Admin:</b>	
<b>MHSW Facility:</b>				<b>Phone No Admin:</b>	
<b>SIC Code:</b>	326160				
<b>SIC Description:</b>	Plastic Bottle Manufacturing				
<b>Detail(s)</b>					
<b>Waste Class:</b>	212				
<b>Waste Class Desc:</b>	ALIPHATIC SOLVENTS				
<b>Waste Class:</b>	252				
<b>Waste Class Desc:</b>	WASTE OILS & LUBRICANTS				
<a href="#">130</a>	3 of 11	SE/189.3	76.9 / -0.97	Logoplaste Canada Inc 846 Churchill Ave North Ottawa ON	GEN
<b>Generator No:</b>	ON7998136			<b>PO Box No:</b>	
<b>Status:</b>				<b>Country:</b>	
<b>Approval Years:</b>	2009			<b>Choice of Contact:</b>	
<b>Contam. Facility:</b>				<b>Co Admin:</b>	
<b>MHSW Facility:</b>				<b>Phone No Admin:</b>	

Map Key	Number of Records	Direction/ Distance (m)	Elev/Diff (m)	Site	DB
<b>SIC Code:</b>	326160				
<b>SIC Description:</b>		Plastic Bottle Manufacturing			
<b><u>Detail(s)</u></b>					
<b>Waste Class:</b>	252				
<b>Waste Class Desc:</b>		WASTE OILS & LUBRICANTS			
<b>Waste Class:</b>	212				
<b>Waste Class Desc:</b>		ALIPHATIC SOLVENTS			
<a href="#"><u>130</u></a>	4 of 11	SE/189.3	76.9 / -0.97	Logoplaste Canada Inc 846 Churchill Ave North Ottawa ON	GEN
<b>Generator No:</b>	ON7998136			<b>PO Box No:</b>	
<b>Status:</b>				<b>Country:</b>	
<b>Approval Years:</b>	2010			<b>Choice of Contact:</b>	
<b>Contam. Facility:</b>				<b>Co Admin:</b>	
<b>MHSW Facility:</b>				<b>Phone No Admin:</b>	
<b>SIC Code:</b>	326160				
<b>SIC Description:</b>		Plastic Bottle Manufacturing			
<b><u>Detail(s)</u></b>					
<b>Waste Class:</b>	212				
<b>Waste Class Desc:</b>		ALIPHATIC SOLVENTS			
<b>Waste Class:</b>	252				
<b>Waste Class Desc:</b>		WASTE OILS & LUBRICANTS			
<a href="#"><u>130</u></a>	5 of 11	SE/189.3	76.9 / -0.97	Logoplaste Canada Inc 846 Churchill Ave North Ottawa ON	GEN
<b>Generator No:</b>	ON7998136			<b>PO Box No:</b>	
<b>Status:</b>				<b>Country:</b>	
<b>Approval Years:</b>	2011			<b>Choice of Contact:</b>	
<b>Contam. Facility:</b>				<b>Co Admin:</b>	
<b>MHSW Facility:</b>				<b>Phone No Admin:</b>	
<b>SIC Code:</b>	326160				
<b>SIC Description:</b>		Plastic Bottle Manufacturing			
<b><u>Detail(s)</u></b>					
<b>Waste Class:</b>	212				
<b>Waste Class Desc:</b>		ALIPHATIC SOLVENTS			
<b>Waste Class:</b>	252				
<b>Waste Class Desc:</b>		WASTE OILS & LUBRICANTS			
<a href="#"><u>130</u></a>	6 of 11	SE/189.3	76.9 / -0.97	Logoplaste Canada Inc 846 Churchill Ave North Ottawa ON K1Z 5G8	GEN
<b>Generator No:</b>	ON7998136			<b>PO Box No:</b>	
<b>Status:</b>				<b>Country:</b>	
<b>Approval Years:</b>	2012			<b>Choice of Contact:</b>	
<b>Contam. Facility:</b>				<b>Co Admin:</b>	
<b>MHSW Facility:</b>				<b>Phone No Admin:</b>	
<b>SIC Code:</b>	326160				

Map Key	Number of Records	Direction/ Distance (m)	Elev/Diff (m)	Site	DB
<b>SIC Description:</b>		Plastic Bottle Manufacturing			
<b><u>Detail(s)</u></b>					
<b>Waste Class:</b>		212			
<b>Waste Class Desc:</b>		ALIPHATIC SOLVENTS			
<b>Waste Class:</b>		252			
<b>Waste Class Desc:</b>		WASTE OILS & LUBRICANTS			
<a href="#">130</a>	7 of 11	SE/189.3	76.9 / -0.97	Logoplaste Canada Inc 846 Churchill Ave North Ottawa ON	GEN
<b>Generator No:</b>	ON7998136			<b>PO Box No:</b>	
<b>Status:</b>				<b>Country:</b>	
<b>Approval Years:</b>	2013			<b>Choice of Contact:</b>	
<b>Contam. Facility:</b>				<b>Co Admin:</b>	
<b>MHSW Facility:</b>				<b>Phone No Admin:</b>	
<b>SIC Code:</b>	326160				
<b>SIC Description:</b>	PLASTIC BOTTLE MANUFACTURING				
<b><u>Detail(s)</u></b>					
<b>Waste Class:</b>		252			
<b>Waste Class Desc:</b>		WASTE OILS & LUBRICANTS			
<b>Waste Class:</b>		212			
<b>Waste Class Desc:</b>		ALIPHATIC SOLVENTS			
<a href="#">130</a>	8 of 11	SE/189.3	76.9 / -0.97	Logoplaste Canada Inc 846 Churchill Ave North Ottawa ON K1Z 5G8	GEN
<b>Generator No:</b>	ON7998136			<b>PO Box No:</b>	
<b>Status:</b>				<b>Country:</b>	Canada
<b>Approval Years:</b>	2016			<b>Choice of Contact:</b>	CO_OFFICIAL
<b>Contam. Facility:</b>	No			<b>Co Admin:</b>	Mayra Petit
<b>MHSW Facility:</b>	No			<b>Phone No Admin:</b>	613 837 8282 Ext.
<b>SIC Code:</b>	326160				
<b>SIC Description:</b>	PLASTIC BOTTLE MANUFACTURING				
<b><u>Detail(s)</u></b>					
<b>Waste Class:</b>		212			
<b>Waste Class Desc:</b>		ALIPHATIC SOLVENTS			
<b>Waste Class:</b>		252			
<b>Waste Class Desc:</b>		WASTE OILS & LUBRICANTS			
<a href="#">130</a>	9 of 11	SE/189.3	76.9 / -0.97	Logoplaste Canada Inc 846 Churchill Ave North Ottawa ON K1Z 5G8	GEN
<b>Generator No:</b>	ON7998136			<b>PO Box No:</b>	
<b>Status:</b>				<b>Country:</b>	Canada
<b>Approval Years:</b>	2015			<b>Choice of Contact:</b>	CO_OFFICIAL
<b>Contam. Facility:</b>	No			<b>Co Admin:</b>	Mayra Petit
<b>MHSW Facility:</b>	No			<b>Phone No Admin:</b>	613 837 8282 Ext.
<b>SIC Code:</b>	326160				
<b>SIC Description:</b>	PLASTIC BOTTLE MANUFACTURING				

Map Key	Number of Records	Direction/ Distance (m)	Elev/Diff (m)	Site	DB
---------	-------------------	----------------------------	------------------	------	----

**Detail(s)**

**Waste Class:** 212  
**Waste Class Desc:** ALIPHATIC SOLVENTS

**Waste Class:** 252  
**Waste Class Desc:** WASTE OILS & LUBRICANTS

<a href="#">130</a>	10 of 11	SE/189.3	76.9 / -0.97	Logoplaste Canada Inc 846 Churchill Ave North Ottawa ON K1Z 5G8	GEN
---------------------	----------	----------	--------------	---	-----

<b>Generator No:</b>	ON7998136	<b>PO Box No:</b>	
<b>Status:</b>		<b>Country:</b>	Canada
<b>Approval Years:</b>	2014	<b>Choice of Contact:</b>	CO_OFFICIAL
<b>Contam. Facility:</b>	No	<b>Co Admin:</b>	Mayra Petit
<b>MHSW Facility:</b>	No	<b>Phone No Admin:</b>	613 837 8282 Ext.
<b>SIC Code:</b>	326160		
<b>SIC Description:</b>	PLASTIC BOTTLE MANUFACTURING		

**Detail(s)**

**Waste Class:** 252  
**Waste Class Desc:** WASTE OILS & LUBRICANTS

**Waste Class:** 212  
**Waste Class Desc:** ALIPHATIC SOLVENTS

<a href="#">130</a>	11 of 11	SE/189.3	76.9 / -0.97	Logoplaste Canada Inc 846 Churchill Ave North Ottawa ON K1Z 5G8	GEN
---------------------	----------	----------	--------------	---	-----

<b>Generator No:</b>	ON7998136	<b>PO Box No:</b>	
<b>Status:</b>	Registered	<b>Country:</b>	Canada
<b>Approval Years:</b>	As of Dec 2018	<b>Choice of Contact:</b>	
<b>Contam. Facility:</b>		<b>Co Admin:</b>	
<b>MHSW Facility:</b>		<b>Phone No Admin:</b>	
<b>SIC Code:</b>			
<b>SIC Description:</b>			

**Detail(s)**

**Waste Class:** 212 L  
**Waste Class Desc:** Aliphatic solvents and residues

**Waste Class:** 232 N  
**Waste Class Desc:** Polymeric resins

**Waste Class:** 252 L  
**Waste Class Desc:** Waste crankcase oils and lubricants

<a href="#">131</a>	1 of 9	ENE/193.6	76.9 / -1.00	BUNS MASTER BAKERY 1570 CARLING AVE OTTAWA ON K1Z 7M4	SCT
---------------------	--------	-----------	--------------	---	-----

**Established:** 1979  
**Plant Size (ft²):** 6000  
**Employment:** 30

Map Key	Number of Records	Direction/ Distance (m)	Elev/Diff (m)	Site	DB
<b>--Details--</b>					
<b>Description:</b>		BREAD AND OTHER BAKERY PRODUCTS, EXCEPT COOKIES AND CRACKERS			
<b>SIC/NAICS Code:</b>		2051			
<b>Description:</b>		GROCERIES & RELATED PRODUCTS, NOT ELSEWHERE CLASSIFIED			
<b>SIC/NAICS Code:</b>		5149			
<b>Description:</b>		Commercial Bakeries and Frozen Bakery Product Manufacturing			
<b>SIC/NAICS Code:</b>		311814			
<a href="#">131</a>	2 of 9	<b>ENE/193.6</b>	<b>76.9 / -1.00</b>	<b>MAILCRAFTERS INSERTERS 1570 CARLING AVE OTTAWA ON K1Z 7M4</b>	<b>SCT</b>
<b>Established:</b>		1978			
<b>Plant Size (ft²):</b>		0			
<b>Employment:</b>		7			
<b>--Details--</b>					
<b>Description:</b>		OFFICE EQUIPMENT			
<b>SIC/NAICS Code:</b>		5044			
<b>Description:</b>		COMPUTERS & COMPUTER PERIPHERAL EQUIPMENT & SOFTWARE			
<b>SIC/NAICS Code:</b>		5045			
<a href="#">131</a>	3 of 9	<b>ENE/193.6</b>	<b>76.9 / -1.00</b>	<b>Carling Bakery 1570 Carling Ave Ottawa ON K1Z 7M4</b>	<b>SCT</b>
<b>Established:</b>		1979			
<b>Plant Size (ft²):</b>		6000			
<b>Employment:</b>					
<b>--Details--</b>					
<b>Description:</b>		Commercial Bakeries and Frozen Bakery Product Manufacturing			
<b>SIC/NAICS Code:</b>		311814			
<a href="#">131</a>	4 of 9	<b>ENE/193.6</b>	<b>76.9 / -1.00</b>	<b>Hamlet Carling Bakery Ltd. 1570 Carling Ave Ottawa ON K1Z 7M4</b>	<b>SCT</b>
<b>Established:</b>		01-AUG-79			
<b>Plant Size (ft²):</b>		6000			
<b>Employment:</b>					
<b>--Details--</b>					
<b>Description:</b>		Commercial Bakeries and Frozen Bakery Product Manufacturing			
<b>SIC/NAICS Code:</b>		311814			
<a href="#">131</a>	5 of 9	<b>ENE/193.6</b>	<b>76.9 / -1.00</b>	<b>Comotech, Controls, Motors, Technology Inc 1570 Carling Ave Ottawa ON</b>	<b>GEN</b>
<b>Generator No:</b>		ON7748065		<b>PO Box No:</b>	
<b>Status:</b>				<b>Country:</b>	
<b>Approval Years:</b>		2013		<b>Choice of Contact:</b>	



Map Key	Number of Records	Direction/ Distance (m)	Elev/Diff (m)	Site	DB
<b>Contam. Facility:</b> <b>MHSW Facility:</b> <b>SIC Code:</b> <b>SIC Description:</b>	238210			<b>Co Admin:</b> <b>Phone No Admin:</b> ELECTRICAL CONTRACTORS, ELECTRICAL CONTRACTORS AND OTHER WIRING	
<b>Detail(s)</b>					
<b>Waste Class:</b> <b>Waste Class Desc:</b>	213			PETROLEUM DISTILLATES	
<a href="#">131</a>	6 of 9	ENE/193.6	76.9 / -1.00	<b>Comotech, Controls, Motors, Technology Inc</b> <b>1570 Carling Ave</b> <b>Ottawa ON K1Z 7M4</b>	GEN
<b>Generator No:</b> <b>Status:</b> <b>Approval Years:</b> <b>Contam. Facility:</b> <b>MHSW Facility:</b> <b>SIC Code:</b> <b>SIC Description:</b>	ON4381343 No 2016 No No 238210			<b>PO Box No:</b> <b>Country:</b> <b>Choice of Contact:</b> <b>Co Admin:</b> <b>Phone No Admin:</b>	Canada CO_OFFICIAL
<b>Detail(s)</b>					
<b>Waste Class:</b> <b>Waste Class Desc:</b>	213			PETROLEUM DISTILLATES	
<a href="#">131</a>	7 of 9	ENE/193.6	76.9 / -1.00	<b>Comotech, Controls, Motors, Technology Inc</b> <b>1570 Carling Ave</b> <b>Ottawa ON K1Z 7M4</b>	GEN
<b>Generator No:</b> <b>Status:</b> <b>Approval Years:</b> <b>Contam. Facility:</b> <b>MHSW Facility:</b> <b>SIC Code:</b> <b>SIC Description:</b>	ON7748065 No 2015 No No 238210			<b>PO Box No:</b> <b>Country:</b> <b>Choice of Contact:</b> <b>Co Admin:</b> <b>Phone No Admin:</b>	Canada CO_ADMIN Danielle M Robinson 6132289480 Ext.
<b>Detail(s)</b>					
<b>Waste Class:</b> <b>Waste Class Desc:</b>	213			PETROLEUM DISTILLATES	
<a href="#">131</a>	8 of 9	ENE/193.6	76.9 / -1.00	<b>Comotech, Controls, Motors, Technology Inc</b> <b>1570 Carling Ave</b> <b>Ottawa ON K1Z 7M4</b>	GEN
<b>Generator No:</b> <b>Status:</b> <b>Approval Years:</b> <b>Contam. Facility:</b> <b>MHSW Facility:</b> <b>SIC Code:</b> <b>SIC Description:</b>	ON7748065 No 2014 No No 238210			<b>PO Box No:</b> <b>Country:</b> <b>Choice of Contact:</b> <b>Co Admin:</b> <b>Phone No Admin:</b>	Canada CO_ADMIN Danielle M Robinson 6132289480 Ext.
<b>Detail(s)</b>					
<b>Waste Class:</b> <b>Waste Class Desc:</b>	213			PETROLEUM DISTILLATES	

Map Key	Number of Records	Direction/ Distance (m)	Elev/Diff (m)	Site	DB
<a href="#">131</a>	9 of 9	ENE/193.6	76.9 / -1.00	Comotech, Controls, Motors, Technology Inc 1570 Carling Ave Ottawa ON K1Z 7M4	GEN
<b>Generator No:</b>	ON4381343			<b>PO Box No:</b>	
<b>Status:</b>	Registered			<b>Country:</b>	Canada
<b>Approval Years:</b>	As of Dec 2017			<b>Choice of Contact:</b>	
<b>Contam. Facility:</b>				<b>Co Admin:</b>	
<b>MHSW Facility:</b>				<b>Phone No Admin:</b>	
<b>SIC Code:</b>					
<b>SIC Description:</b>					
<b><u>Detail(s)</u></b>					
<b>Waste Class:</b>	213 T				
<b>Waste Class Desc:</b>	Petroleum distillates				
<a href="#">132</a>	1 of 1	WNW/196.4	78.9 / 1.01	City of Ottawa 670 - 710 Melbourne Ave Melbourne Avenue and Greenwood Avenue Ottawa ON K2G 6J8	ECA
<b>Approval No:</b>	1631-94UMVC			<b>MOE District:</b>	
<b>Approval Date:</b>	2013-02-15			<b>City:</b>	
<b>Status:</b>	Approved			<b>Longitude:</b>	
<b>Record Type:</b>	ECA			<b>Latitude:</b>	
<b>Link Source:</b>	IDS			<b>Geometry X:</b>	
<b>SWP Area Name:</b>				<b>Geometry Y:</b>	
<b>Approval Type:</b>	ECA-MUNICIPAL AND PRIVATE SEWAGE WORKS				
<b>Project Type:</b>	MUNICIPAL AND PRIVATE SEWAGE WORKS				
<b>Address:</b>	670 - 710 Melbourne Ave Melbourne Avenue and Greenwood Avenue				
<b>Full Address:</b>					
<b>Full PDF Link:</b>	<a href="https://www.accessenvironment.ene.gov.on.ca/instruments/0602-94QMQF-14.pdf">https://www.accessenvironment.ene.gov.on.ca/instruments/0602-94QMQF-14.pdf</a>				
<a href="#">133</a>	1 of 15	SW/203.3	77.8 / -0.04	VALIFF SALES INC 1660 CARLING AVE OTTAWA ON K2A 1C5	PES
<b>Detail Licence No:</b>				<b>Operator Box:</b>	
<b>Licence No:</b>				<b>Operator Class:</b>	
<b>Status:</b>				<b>Operator No:</b>	
<b>Approval Date:</b>				<b>Operator Type:</b>	Vendor
<b>Report Source:</b>				<b>Oper Area Code:</b>	
<b>Licence Type:</b>				<b>Oper Phone No:</b>	
<b>Licence Type Code:</b>				<b>Operator Ext:</b>	
<b>Licence Class:</b>				<b>Operator Lot:</b>	
<b>Licence Control:</b>				<b>Oper Concession:</b>	
<b>Latitude:</b>				<b>Operator Region:</b>	
<b>Longitude:</b>				<b>Operator District:</b>	
<b>Lot:</b>				<b>Operator County:</b>	
<b>Concession:</b>				<b>Op Municipality:</b>	
<b>Region:</b>				<b>Post Office Box:</b>	
<b>District:</b>				<b>MOE District:</b>	
<b>County:</b>				<b>SWP Area Name:</b>	
<b>Trade Name:</b>					
<b>PDF Link:</b>					
<a href="#">133</a>	2 of 15	SW/203.3	77.8 / -0.04	Valiff Sales 1660 Carling Ave	GEN

Map Key	Number of Records	Direction/ Distance (m)	Elev/Diff (m)	Site	DB
<b>Ottawa ON K2A 1C5</b>					
<b>Generator No:</b>	ON6532572			<b>PO Box No:</b>	
<b>Status:</b>				<b>Country:</b>	
<b>Approval Years:</b>	07,08			<b>Choice of Contact:</b>	
<b>Contam. Facility:</b>				<b>Co Admin:</b>	
<b>MHSW Facility:</b>				<b>Phone No Admin:</b>	
<b>SIC Code:</b>	452991 452999				
<b>SIC Description:</b>	Home and Auto Supplies Stores, All Other Miscellaneous General Merchandise Stores				
<b><u>Detail(s)</u></b>					
<b>Waste Class:</b>	122				
<b>Waste Class Desc:</b>	ALKALINE WASTES - OTHER METALS				
<b>Waste Class:</b>	148				
<b>Waste Class Desc:</b>	INORGANIC LABORATORY CHEMICALS				
<b>Waste Class:</b>	252				
<b>Waste Class Desc:</b>	WASTE OILS & LUBRICANTS				
<b>Waste Class:</b>	331				
<b>Waste Class Desc:</b>	WASTE COMPRESSED GASES				
<b>133</b>	<b>3 of 15</b>	<b>SW/203.3</b>	<b>77.8 / -0.04</b>	<b>Valiff Sales 1660 Carling Ave Ottawa ON</b>	<b>GEN</b>
<b>Generator No:</b>	ON6532572			<b>PO Box No:</b>	
<b>Status:</b>				<b>Country:</b>	
<b>Approval Years:</b>	2009			<b>Choice of Contact:</b>	
<b>Contam. Facility:</b>				<b>Co Admin:</b>	
<b>MHSW Facility:</b>				<b>Phone No Admin:</b>	
<b>SIC Code:</b>	452991, 452999				
<b>SIC Description:</b>	Home and Auto Supplies Stores, All Other Miscellaneous General Merchandise Stores				
<b><u>Detail(s)</u></b>					
<b>Waste Class:</b>	122				
<b>Waste Class Desc:</b>	ALKALINE WASTES - OTHER METALS				
<b>Waste Class:</b>	148				
<b>Waste Class Desc:</b>	INORGANIC LABORATORY CHEMICALS				
<b>Waste Class:</b>	252				
<b>Waste Class Desc:</b>	WASTE OILS & LUBRICANTS				
<b>Waste Class:</b>	331				
<b>Waste Class Desc:</b>	WASTE COMPRESSED GASES				
<b>133</b>	<b>4 of 15</b>	<b>SW/203.3</b>	<b>77.8 / -0.04</b>	<b>VALIFF SALES INC 1660 CARLING AVE OTTAWA ON K2A 1C5</b>	<b>PES</b>
<b>Detail Licence No:</b>				<b>Operator Box:</b>	
<b>Licence No:</b>				<b>Operator Class:</b>	
<b>Status:</b>				<b>Operator No:</b>	
<b>Approval Date:</b>				<b>Operator Type:</b>	
<b>Report Source:</b>				<b>Oper Area Code:</b>	
<b>Licence Type:</b>	Vendor			<b>Oper Phone No:</b>	
<b>Licence Type Code:</b>				<b>Operator Ext:</b>	
<b>Licence Class:</b>				<b>Operator Lot:</b>	

Map Key	Number of Records	Direction/ Distance (m)	Elev/Diff (m)	Site	DB
<b>Licence Control:</b> <b>Latitude:</b> <b>Longitude:</b> <b>Lot:</b> <b>Concession:</b> <b>Region:</b> <b>District:</b> <b>County:</b> <b>Trade Name:</b> <b>PDF Link:</b>				<b>Oper Concession:</b> <b>Operator Region:</b> <b>Operator District:</b> <b>Operator County:</b> <b>Op Municipality:</b> <b>Post Office Box:</b> <b>MOE District:</b> <b>SWP Area Name:</b>	

<a href="#">133</a>	5 of 15	SW/203.3	77.8 / -0.04	Valiff Sales 1660 Carling Ave Ottawa ON	GEN
<b>Generator No:</b>	ON6532572			<b>PO Box No:</b>	
<b>Status:</b>				<b>Country:</b>	
<b>Approval Years:</b>	2010			<b>Choice of Contact:</b>	
<b>Contam. Facility:</b>				<b>Co Admin:</b>	
<b>MHSW Facility:</b>				<b>Phone No Admin:</b>	
<b>SIC Code:</b>	452991, 452999				
<b>SIC Description:</b>	Home and Auto Supplies Stores, All Other Miscellaneous General Merchandise Stores				
<b><u>Detail(s)</u></b>					
<b>Waste Class:</b>	122				
<b>Waste Class Desc:</b>	ALKALINE WASTES - OTHER METALS				
<b>Waste Class:</b>	331				
<b>Waste Class Desc:</b>	WASTE COMPRESSED GASES				
<b>Waste Class:</b>	252				
<b>Waste Class Desc:</b>	WASTE OILS & LUBRICANTS				
<b>Waste Class:</b>	148				
<b>Waste Class Desc:</b>	INORGANIC LABORATORY CHEMICALS				

<a href="#">133</a>	6 of 15	SW/203.3	77.8 / -0.04	Valiff Sales 1660 Carling Ave Ottawa ON	GEN
<b>Generator No:</b>	ON6532572			<b>PO Box No:</b>	
<b>Status:</b>				<b>Country:</b>	
<b>Approval Years:</b>	2011			<b>Choice of Contact:</b>	
<b>Contam. Facility:</b>				<b>Co Admin:</b>	
<b>MHSW Facility:</b>				<b>Phone No Admin:</b>	
<b>SIC Code:</b>	452991, 452999				
<b>SIC Description:</b>	Home and Auto Supplies Stores, All Other Miscellaneous General Merchandise Stores				
<b><u>Detail(s)</u></b>					
<b>Waste Class:</b>	331				
<b>Waste Class Desc:</b>	WASTE COMPRESSED GASES				
<b>Waste Class:</b>	252				
<b>Waste Class Desc:</b>	WASTE OILS & LUBRICANTS				
<b>Waste Class:</b>	122				
<b>Waste Class Desc:</b>	ALKALINE WASTES - OTHER METALS				
<b>Waste Class:</b>	148				
<b>Waste Class Desc:</b>	INORGANIC LABORATORY CHEMICALS				

Map Key	Number of Records	Direction/ Distance (m)	Elev/Diff (m)	Site	DB
<a href="#">133</a>	7 of 15	SW/203.3	77.8 / -0.04	Valiff Sales 1660 Carling Ave Ottawa ON K2A 1C5	GEN
<b>Generator No:</b>	ON6532572			<b>PO Box No:</b>	
<b>Status:</b>				<b>Country:</b>	
<b>Approval Years:</b>	2012			<b>Choice of Contact:</b>	
<b>Contam. Facility:</b>				<b>Co Admin:</b>	
<b>MHSW Facility:</b>				<b>Phone No Admin:</b>	
<b>SIC Code:</b>	452991, 452999				
<b>SIC Description:</b>	Home and Auto Supplies Stores, All Other Miscellaneous General Merchandise Stores				
<b><u>Detail(s)</u></b>					
<b>Waste Class:</b>	122				
<b>Waste Class Desc:</b>	ALKALINE WASTES - OTHER METALS				
<b>Waste Class:</b>	252				
<b>Waste Class Desc:</b>	WASTE OILS & LUBRICANTS				
<b>Waste Class:</b>	331				
<b>Waste Class Desc:</b>	WASTE COMPRESSED GASES				
<b>Waste Class:</b>	148				
<b>Waste Class Desc:</b>	INORGANIC LABORATORY CHEMICALS				
<a href="#">133</a>	8 of 15	SW/203.3	77.8 / -0.04	Valiff Sales 1660 Carling Ave Ottawa ON	GEN
<b>Generator No:</b>	ON6532572			<b>PO Box No:</b>	
<b>Status:</b>				<b>Country:</b>	
<b>Approval Years:</b>	2013			<b>Choice of Contact:</b>	
<b>Contam. Facility:</b>				<b>Co Admin:</b>	
<b>MHSW Facility:</b>				<b>Phone No Admin:</b>	
<b>SIC Code:</b>	452991, 452999				
<b>SIC Description:</b>	HOME AND AUTO SUPPLIES STORES, ALL OTHER MISCELLANEOUS GENERAL MERCHANDISE STORES				
<b><u>Detail(s)</u></b>					
<b>Waste Class:</b>	252				
<b>Waste Class Desc:</b>	WASTE OILS & LUBRICANTS				
<b>Waste Class:</b>	221				
<b>Waste Class Desc:</b>	LIGHT FUELS				
<b>Waste Class:</b>	231				
<b>Waste Class Desc:</b>	LATEX WASTES				
<b>Waste Class:</b>	212				
<b>Waste Class Desc:</b>	ALIPHATIC SOLVENTS				
<b>Waste Class:</b>	114				
<b>Waste Class Desc:</b>	OTHER INORGANIC ACID WASTES				
<b>Waste Class:</b>	213				
<b>Waste Class Desc:</b>	PETROLEUM DISTILLATES				
<b>Waste Class:</b>	148				
<b>Waste Class Desc:</b>	INORGANIC LABORATORY CHEMICALS				
<b>Waste Class:</b>	263				

Map Key	Number of Records	Direction/ Distance (m)	Elev/Diff (m)	Site	DB
<b>Waste Class Desc:</b>		ORGANIC LABORATORY CHEMICALS			
<b>Waste Class:</b>		268			
<b>Waste Class Desc:</b>		AMINES			
<b>Waste Class:</b>		331			
<b>Waste Class Desc:</b>		WASTE COMPRESSED GASES			
<b>Waste Class:</b>		122			
<b>Waste Class Desc:</b>		ALKALINE WASTES - OTHER METALS			
<b>Waste Class:</b>		222			
<b>Waste Class Desc:</b>		HEAVY FUELS			
<b>Waste Class:</b>		145			
<b>Waste Class Desc:</b>		PAINT/PIGMENT/COATING RESIDUES			

<a href="#">133</a>	9 of 15	SW/203.3	77.8 / -0.04	VALIFF SALES INC 1660 CARLING AVE OTTAWA ON K2A1C5	PES
<b>Detail Licence No:</b>		<b>Operator Box:</b>			
<b>Licence No:</b>	17227	<b>Operator Class:</b>			
<b>Status:</b>		<b>Operator No:</b>			
<b>Approval Date:</b>		<b>Operator Type:</b>			
<b>Report Source:</b>	Legacy Licenses (Excluding TS)	<b>Oper Area Code:</b>		613	
<b>Licence Type:</b>	Limited Vendor	<b>Oper Phone No:</b>		7253111	
<b>Licence Type Code:</b>	23	<b>Operator Ext:</b>			
<b>Licence Class:</b>	01	<b>Operator Lot:</b>			
<b>Licence Control:</b>		<b>Oper Concession:</b>			
<b>Latitude:</b>		<b>Operator Region:</b>			
<b>Longitude:</b>		<b>Operator District:</b>			
<b>Lot:</b>		<b>Operator County:</b>			
<b>Concession:</b>		<b>Op Municipality:</b>			
<b>Region:</b>		<b>Post Office Box:</b>			
<b>District:</b>		<b>MOE District:</b>			
<b>County:</b>		<b>SWP Area Name:</b>			
<b>Trade Name:</b>					
<b>PDF Link:</b>					

<a href="#">133</a>	10 of 15	SW/203.3	77.8 / -0.04	Valiff Sales 1660 Carling Ave Ottawa ON K2A1C5	GEN
<b>Generator No:</b>	ON6532572	<b>PO Box No:</b>			
<b>Status:</b>		<b>Country:</b>		Canada	
<b>Approval Years:</b>	2016	<b>Choice of Contact:</b>		CO_OFFICIAL	
<b>Contam. Facility:</b>	No	<b>Co Admin:</b>		Matt Gunness	
<b>MHSW Facility:</b>	No	<b>Phone No Admin:</b>		905-795-3339 Ext.	
<b>SIC Code:</b>	452991, 452999				
<b>SIC Description:</b>	HOME AND AUTO SUPPLIES STORES, ALL OTHER MISCELLANEOUS GENERAL MERCHANDISE STORES				

**Detail(s)**

<b>Waste Class:</b>	213
<b>Waste Class Desc:</b>	PETROLEUM DISTILLATES
<b>Waste Class:</b>	252
<b>Waste Class Desc:</b>	WASTE OILS & LUBRICANTS
<b>Waste Class:</b>	148
<b>Waste Class Desc:</b>	INORGANIC LABORATORY CHEMICALS

Map Key	Number of Records	Direction/ Distance (m)	Elev/Diff (m)	Site	DB
<b>Waste Class:</b>		263			
<b>Waste Class Desc:</b>		ORGANIC LABORATORY CHEMICALS			
<b>Waste Class:</b>		145			
<b>Waste Class Desc:</b>		PAINT/PIGMENT/COATING RESIDUES			
<b>Waste Class:</b>		331			
<b>Waste Class Desc:</b>		WASTE COMPRESSED GASES			
<b>Waste Class:</b>		114			
<b>Waste Class Desc:</b>		OTHER INORGANIC ACID WASTES			
<b>Waste Class:</b>		268			
<b>Waste Class Desc:</b>		AMINES			
<b>Waste Class:</b>		135			
<b>Waste Class Desc:</b>		REACTIVE ANION WASTES			
<b>Waste Class:</b>		221			
<b>Waste Class Desc:</b>		LIGHT FUELS			
<b>Waste Class:</b>		122			
<b>Waste Class Desc:</b>		ALKALINE WASTES - OTHER METALS			
<b>Waste Class:</b>		231			
<b>Waste Class Desc:</b>		LATEX WASTES			
<b>Waste Class:</b>		222			
<b>Waste Class Desc:</b>		HEAVY FUELS			
<b>Waste Class:</b>		212			
<b>Waste Class Desc:</b>		ALIPHATIC SOLVENTS			

[133](#)    11 of 15    **SW/203.3**    **77.8 / -0.04**    **Valiff Sales**    **GEN**  
**1660 Carling Ave**  
**Ottawa ON K2A1C5**

<b>Generator No:</b>	ON6532572	<b>PO Box No:</b>	
<b>Status:</b>		<b>Country:</b>	Canada
<b>Approval Years:</b>	2015	<b>Choice of Contact:</b>	CO_OFFICIAL
<b>Contam. Facility:</b>	No	<b>Co Admin:</b>	Matt Gunness
<b>MHSW Facility:</b>	No	<b>Phone No Admin:</b>	905-795-3339 Ext.
<b>SIC Code:</b>	452991, 452999		
<b>SIC Description:</b>	HOME AND AUTO SUPPLIES STORES, ALL OTHER MISCELLANEOUS GENERAL MERCHANDISE STORES		

**Detail(s)**

<b>Waste Class:</b>	331
<b>Waste Class Desc:</b>	WASTE COMPRESSED GASES
<b>Waste Class:</b>	268
<b>Waste Class Desc:</b>	AMINES
<b>Waste Class:</b>	222
<b>Waste Class Desc:</b>	HEAVY FUELS
<b>Waste Class:</b>	221
<b>Waste Class Desc:</b>	LIGHT FUELS
<b>Waste Class:</b>	231
<b>Waste Class Desc:</b>	LATEX WASTES
<b>Waste Class:</b>	122

Map Key	Number of Records	Direction/ Distance (m)	Elev/Diff (m)	Site	DB
<b>Waste Class Desc:</b>		ALKALINE WASTES - OTHER METALS			
<b>Waste Class:</b>		114			
<b>Waste Class Desc:</b>		OTHER INORGANIC ACID WASTES			
<b>Waste Class:</b>		213			
<b>Waste Class Desc:</b>		PETROLEUM DISTILLATES			
<b>Waste Class:</b>		263			
<b>Waste Class Desc:</b>		ORGANIC LABORATORY CHEMICALS			
<b>Waste Class:</b>		145			
<b>Waste Class Desc:</b>		PAINT/PIGMENT/COATING RESIDUES			
<b>Waste Class:</b>		135			
<b>Waste Class Desc:</b>		REACTIVE ANION WASTES			
<b>Waste Class:</b>		148			
<b>Waste Class Desc:</b>		INORGANIC LABORATORY CHEMICALS			
<b>Waste Class:</b>		212			
<b>Waste Class Desc:</b>		ALIPHATIC SOLVENTS			
<b>Waste Class:</b>		252			
<b>Waste Class Desc:</b>		WASTE OILS & LUBRICANTS			

[133](#)    12 of 15    **SW/203.3**    **77.8 / -0.04**    **Valiff Sales**  
**1660 Carling Ave**  
**Ottawa ON K2A1C5**    **GEN**

<b>Generator No:</b>	ON6532572	<b>PO Box No:</b>	
<b>Status:</b>		<b>Country:</b>	Canada
<b>Approval Years:</b>	2014	<b>Choice of Contact:</b>	CO_OFFICIAL
<b>Contam. Facility:</b>	No	<b>Co Admin:</b>	Matt Gunness
<b>MHSW Facility:</b>	No	<b>Phone No Admin:</b>	905-795-3339 Ext.
<b>SIC Code:</b>	452991, 452999		
<b>SIC Description:</b>	HOME AND AUTO SUPPLIES STORES, ALL OTHER MISCELLANEOUS GENERAL MERCHANDISE STORES		

**Detail(s)**

<b>Waste Class:</b>	145
<b>Waste Class Desc:</b>	PAINT/PIGMENT/COATING RESIDUES
<b>Waste Class:</b>	263
<b>Waste Class Desc:</b>	ORGANIC LABORATORY CHEMICALS
<b>Waste Class:</b>	122
<b>Waste Class Desc:</b>	ALKALINE WASTES - OTHER METALS
<b>Waste Class:</b>	331
<b>Waste Class Desc:</b>	WASTE COMPRESSED GASES
<b>Waste Class:</b>	222
<b>Waste Class Desc:</b>	HEAVY FUELS
<b>Waste Class:</b>	148
<b>Waste Class Desc:</b>	INORGANIC LABORATORY CHEMICALS
<b>Waste Class:</b>	252
<b>Waste Class Desc:</b>	WASTE OILS & LUBRICANTS
<b>Waste Class:</b>	114
<b>Waste Class Desc:</b>	OTHER INORGANIC ACID WASTES



Map Key	Number of Records	Direction/ Distance (m)	Elev/Diff (m)	Site	DB
<b>Waste Class:</b>		213			
<b>Waste Class Desc:</b>		PETROLEUM DISTILLATES			
<b>Waste Class:</b>		212			
<b>Waste Class Desc:</b>		ALIPHATIC SOLVENTS			
<b>Waste Class:</b>		231			
<b>Waste Class Desc:</b>		LATEX WASTES			
<b>Waste Class:</b>		221			
<b>Waste Class Desc:</b>		LIGHT FUELS			
<b>Waste Class:</b>		268			
<b>Waste Class Desc:</b>		AMINES			

<a href="#">133</a>	13 of 15	SW/203.3	77.8 / -0.04	Valiff Sales 1660 Carling Ave Ottawa ON K2A1C5	GEN
<b>Generator No:</b>	ON6532572			<b>PO Box No:</b>	
<b>Status:</b>	Registered			<b>Country:</b>	Canada
<b>Approval Years:</b>	As of Dec 2018			<b>Choice of Contact:</b>	
<b>Contam. Facility:</b>				<b>Co Admin:</b>	
<b>MHSW Facility:</b>				<b>Phone No Admin:</b>	
<b>SIC Code:</b>					
<b>SIC Description:</b>					

**Detail(s)**

<b>Waste Class:</b>	114 C
<b>Waste Class Desc:</b>	Other inorganic acid wastes
<b>Waste Class:</b>	122 C
<b>Waste Class Desc:</b>	Alkaline slutions - containing other metals and non-metals (not cyanide)
<b>Waste Class:</b>	135 R
<b>Waste Class Desc:</b>	Wastes containing other reactive anions
<b>Waste Class:</b>	145 I
<b>Waste Class Desc:</b>	Wastes from the use of pigments, coatings and paints
<b>Waste Class:</b>	145 L
<b>Waste Class Desc:</b>	Wastes from the use of pigments, coatings and paints
<b>Waste Class:</b>	148 C
<b>Waste Class Desc:</b>	Misc. wastes and inorganic chemicals
<b>Waste Class:</b>	148 I
<b>Waste Class Desc:</b>	Misc. wastes and inorganic chemicals
<b>Waste Class:</b>	212 L
<b>Waste Class Desc:</b>	Aliphatic solvents and residues
<b>Waste Class:</b>	213 I
<b>Waste Class Desc:</b>	Petroleum distillates
<b>Waste Class:</b>	221 I
<b>Waste Class Desc:</b>	Light fuels
<b>Waste Class:</b>	221 L
<b>Waste Class Desc:</b>	Light fuels
<b>Waste Class:</b>	222 I
<b>Waste Class Desc:</b>	Heavy fuels

Map Key	Number of Records	Direction/ Distance (m)	Elev/Diff (m)	Site	DB
<b>Waste Class:</b>		222 L			
<b>Waste Class Desc:</b>		Heavy fuels			
<b>Waste Class:</b>		231 L			
<b>Waste Class Desc:</b>		Latex wastes			
<b>Waste Class:</b>		242 T			
<b>Waste Class Desc:</b>		Halogenated pesticides and herbicides			
<b>Waste Class:</b>		252 L			
<b>Waste Class Desc:</b>		Waste crankcase oils and lubricants			
<b>Waste Class:</b>		263 I			
<b>Waste Class Desc:</b>		Misc. waste organic chemicals			
<b>Waste Class:</b>		263 L			
<b>Waste Class Desc:</b>		Misc. waste organic chemicals			
<b>Waste Class:</b>		265 I			
<b>Waste Class Desc:</b>		Graphic arts wastes			
<b>Waste Class:</b>		267 C			
<b>Waste Class Desc:</b>		Organic acids			
<b>Waste Class:</b>		268 L			
<b>Waste Class Desc:</b>		Amines			
<b>Waste Class:</b>		331 I			
<b>Waste Class Desc:</b>		Waste compressed gases including cylinders			

[133](#)    14 of 15    SW/203.3    77.8 / -0.04    VALIFF SALES INC  
1660 CARLING AVE  
OTTAWA ON K2A1C5    PES

<b>Detail Licence No:</b>	23-01-11848-0	<b>Operator Box:</b>	
<b>Licence No:</b>	11848	<b>Operator Class:</b>	
<b>Status:</b>		<b>Operator No:</b>	
<b>Approval Date:</b>		<b>Operator Type:</b>	
<b>Report Source:</b>	Legacy Licenses (Excluding TS)	<b>Oper Area Code:</b>	613
<b>Licence Type:</b>	Limited Vendor	<b>Oper Phone No:</b>	7253111
<b>Licence Type Code:</b>	23	<b>Operator Ext:</b>	
<b>Licence Class:</b>	01	<b>Operator Lot:</b>	
<b>Licence Control:</b>	0	<b>Oper Concession:</b>	
<b>Latitude:</b>		<b>Operator Region:</b>	4
<b>Longitude:</b>		<b>Operator District:</b>	2
<b>Lot:</b>		<b>Operator County:</b>	15
<b>Concession:</b>		<b>Op Municipality:</b>	
<b>Region:</b>		<b>Post Office Box:</b>	
<b>District:</b>		<b>MOE District:</b>	
<b>County:</b>		<b>SWP Area Name:</b>	
<b>Trade Name:</b>			
<b>PDF Link:</b>			

[133](#)    15 of 15    SW/203.3    77.8 / -0.04    VALIFF SALES INC  
1660 Carling AVE  
Ottawa ON K2A 1C5    PES

<b>Detail Licence No:</b>		<b>Operator Box:</b>	
<b>Licence No:</b>	L-232-1079137763	<b>Operator Class:</b>	
<b>Status:</b>	Active	<b>Operator No:</b>	
<b>Approval Date:</b>	2020-02-07	<b>Operator Type:</b>	
<b>Report Source:</b>	PEST-Limited Vendor	<b>Oper Area Code:</b>	

Map Key	Number of Records	Direction/ Distance (m)	Elev/Diff (m)	Site	DB
<b>Licence Type:</b> Limited Vendor <b>Licence Type Code:</b> <b>Licence Class:</b> <b>Licence Control:</b> <b>Latitude:</b> 45.37916667 <b>Longitude:</b> -75.74944444 <b>Lot:</b> <b>Concession:</b> <b>Region:</b> <b>District:</b> <b>County:</b> <b>Trade Name:</b> <b>PDF Link:</b>				<b>Oper Phone No:</b> <b>Operator Ext:</b> <b>Operator Lot:</b> <b>Oper Concession:</b> <b>Operator Region:</b> <b>Operator District:</b> <b>Operator County:</b> <b>Op Municipality:</b> <b>Post Office Box:</b> <b>MOE District:</b> Ottawa <b>SWP Area Name:</b> Rideau Valley	
<a href="http://www.accessenvironment.ene.gov.on.ca/AEWeb/ae/ViewDocument.action?documentRefID=2217774">http://www.accessenvironment.ene.gov.on.ca/AEWeb/ae/ViewDocument.action?documentRefID=2217774</a>					

<a href="#">134</a>	1 of 1	NW/207.4	78.9 / 1.07	699 MELBOURNE AVE. , OTTAWA ON	PINC
<b>Incident ID:</b> <b>Incident No:</b> 1171664 <b>Type:</b> FS-Pipeline Incident <b>Status Code:</b> Pipeline Damage Reason Est <b>Fuel Occurrence Tp:</b> <b>Fuel Type:</b> <b>Tank Status:</b> RC Established <b>Task No:</b> 4603850 <b>Spills Action Centre:</b> <b>Method Details:</b> E-mail <b>Fuel Category:</b> Natural Gas <b>Date of Occurrence:</b> <b>Occurrence Start Date:</b> 2013/12/10 <b>Operation Type:</b> <b>Pipeline Type:</b> <b>Regulator Type:</b> <b>Summary:</b> 699 MELBOURNE AVE. , OTTAWA - PIPELINE HIT 1/2" <b>Reported By:</b> Jeff.Stiles@enbridge.com <b>Affiliation:</b> <b>Occurrence Desc:</b> <b>Damage Reason:</b> Excavation practices not sufficient <b>Notes:</b>				<b>Health Impact:</b> <b>Environment Impact:</b> <b>Property Damage:</b> Yes <b>Service Interupt:</b> <b>Enforce Policy:</b> Yes <b>Public Relation:</b> <b>Pipeline System:</b> <b>Depth:</b> <b>Pipe Material:</b> <b>PSIG:</b> <b>Attribute Category:</b> FS-Perform P-line Inc Invest <b>Regulator Location:</b>	

<a href="#">135</a>	1 of 2	ENE/208.6	76.9 / -1.00	1568 Carling Ave Ottawa ON K1Z7M4	EHS
<b>Order No:</b> 20170707121 <b>Status:</b> C <b>Report Type:</b> Standard Report <b>Report Date:</b> 11-JUL-17 <b>Date Received:</b> 07-JUL-17 <b>Previous Site Name:</b> <b>Lot/Building Size:</b> <b>Additional Info Ordered:</b>				<b>Nearest Intersection:</b> <b>Municipality:</b> Ottawa <b>Client Prov/State:</b> ON <b>Search Radius (km):</b> .25 <b>X:</b> -75.745251 <b>Y:</b> 45.380786	

<a href="#">135</a>	2 of 2	ENE/208.6	76.9 / -1.00	264482 Ontario Limited 1568 Carling Avenue Ottawa ON K1Z 7M4	GEN
<b>Generator No:</b> ON3936643 <b>Status:</b> Registered <b>Approval Years:</b> As of Jul 2020				<b>PO Box No:</b> <b>Country:</b> Canada <b>Choice of Contact:</b>	

Map Key	Number of Records	Direction/ Distance (m)	Elev/Diff (m)	Site	DB
<b>Contam. Facility:</b> <b>MHSW Facility:</b> <b>SIC Code:</b> <b>SIC Description:</b>				<b>Co Admin:</b> <b>Phone No Admin:</b>	
<b>Detail(s)</b>					
<b>Waste Class:</b> <b>Waste Class Desc:</b>		243 D PCB			
<a href="#">136</a>	1 of 2	SSW/214.7	76.8 / -1.03	1650 and 1666 Carling Avenue Ottawa ON	EHS
<b>Order No:</b> 20050812013 <b>Status:</b> C <b>Report Type:</b> Complete Report <b>Report Date:</b> 8/15/2005 <b>Date Received:</b> 8/12/2005 <b>Previous Site Name:</b> <b>Lot/Building Size:</b> <b>Additional Info Ordered:</b>				<b>Nearest Intersection:</b> Clyde/Cole <b>Municipality:</b> <b>Client Prov/State:</b> ON <b>Search Radius (km):</b> 0.25 <b>X:</b> -75.74877 <b>Y:</b> 45.379481	
<a href="#">136</a>	2 of 2	SSW/214.7	76.8 / -1.03	Canadian Tire Real Estate Limited 1666 and 1650 Carling Avenue, Ottawa, Ontario, ON	RSC
<b>RSC ID:</b> 14102 <b>RA No:</b> <b>RSC Type:</b> <b>Curr Property Use:</b> Commercial <b>Ministry District:</b> OTTAWA <b>Filing Date:</b> 22-Mar-07 <b>Date Ack:</b> <b>Date Returned:</b> <b>Restoration Type:</b> <b>Soil Type:</b> <b>Criteria:</b> <b>CPU Issued Sect 1686:</b> No <b>Asmt Roll No:</b> 0614084-80121600 and 0614084 - 80121500 <b>Prop ID No (PIN):</b> 04003 - 0001 LT and 04003 - 0002 LT <b>Property Municipal Address:</b> 1666 and 1650 Carling Avenue, Ottawa, Ontario, <b>Mailing Address:</b> Canadian Tire Real Estate Limited, 2180 Yonge Street, 15th Floor , Toronto, Ontario , M4P 2V3 <b>Latitude &amp; Longitude:</b> 45.37861110N 75.74861110W <b>UTM Coordinates:</b> NAD83 18-441388-5025283 (converted from Latitude & Longitude) <b>Consultant:</b> <b>Legal Desc:</b> PT LT1, CON ARF, AS IN CR480960; OTTAWA/NEPEAN; NOW CITY OF OTTAWA AND PT LT1, CON ARF, AS IN NS271298; OTTAWA/NEPEAN; NOW CITY OF OTTAWA <b>Measurement Method:</b> Digitized from a map <b>Applicable Standards:</b> Full Depth Site Conditions Standard, with Nonpotable Ground Water, Coarse Textured Soil, for Industrial/Commercial/Community property use <b>RSC PDF:</b>				<b>Cert Date:</b> 19-Feb-07 <b>Cert Prop Use No:</b> No CPU <b>Intended Prop Use:</b> Commercial <b>Qual Person Name:</b> Ken Silver <b>Stratified (Y/N):</b> <b>Audit (Y/N):</b> <b>Entire Leg Prop. (Y/N):</b> Yes <b>Accuracy Estimate:</b> 2 to 5 meters <b>Telephone:</b> 416-4803000 <b>Fax:</b> 416-4803990 <b>Email:</b>	
<a href="#">137</a>	1 of 1	ENE/215.2	76.9 / -1.00	FIRST CELLULAR 1566 CARLING AVENUE OTTAWA ON K1Z 7N4	GEN
<b>Generator No:</b> ON2382500 <b>Status:</b> <b>Approval Years:</b> 98,99,00,01 <b>Contam. Facility:</b> <b>MHSW Facility:</b>				<b>PO Box No:</b> <b>Country:</b> <b>Choice of Contact:</b> <b>Co Admin:</b> <b>Phone No Admin:</b>	

Map Key	Number of Records	Direction/ Distance (m)	Elev/Diff (m)	Site	DB
<b>SIC Code:</b> <b>SIC Description:</b>	4839			OTHER TELECOMMUN.	
<b>Detail(s)</b>					
<b>Waste Class:</b> <b>Waste Class Desc:</b>	112			ACID WASTE - HEAVY METALS	
<b>Waste Class:</b> <b>Waste Class Desc:</b>	121			ALKALINE WASTES - HEAVY METALS	
<a href="#">138</a>	1 of 6	E/216.5	76.9 / -0.98	264482 ONTARIO LIMITED 1574 CARLING AVENUE (VAIL'S BUILDING) C/O 1801 WOODWARD DRIVE OTTAWA ON K1Z 7M4	GEN
<b>Generator No:</b> <b>Status:</b> <b>Approval Years:</b> <b>Contam. Facility:</b> <b>MHSW Facility:</b> <b>SIC Code:</b> <b>SIC Description:</b>	ON0373200  86,87,88,89,90,92,93,94   0000 *** NOT DEFINED ***			<b>PO Box No:</b> <b>Country:</b> <b>Choice of Contact:</b> <b>Co Admin:</b> <b>Phone No Admin:</b>	
<a href="#">138</a>	2 of 6	E/216.5	76.9 / -0.98	SPIC & SPAN-VALETOR-CASH CLEANERS 1574 CARLING AVENUE C/O 1764 WOODWARD DRIVE OTTAWA ON K1Z 7M4	GEN
<b>Generator No:</b> <b>Status:</b> <b>Approval Years:</b> <b>Contam. Facility:</b> <b>MHSW Facility:</b> <b>SIC Code:</b> <b>SIC Description:</b>	ON0573412  86,87,88,89,90   9721 POWER LAUND./CLEANERS			<b>PO Box No:</b> <b>Country:</b> <b>Choice of Contact:</b> <b>Co Admin:</b> <b>Phone No Admin:</b>	
<b>Detail(s)</b>					
<b>Waste Class:</b> <b>Waste Class Desc:</b>	241			HALOGENATED SOLVENTS	
<a href="#">138</a>	3 of 6	E/216.5	76.9 / -0.98	SPIC & SPAN-VALETOR-CASH CLEANERS 35- 136 1574 CARLING AVENUE C/O 1764 WOODWARD DRIVE OTTAWA ON K1Z 7M4	GEN
<b>Generator No:</b> <b>Status:</b> <b>Approval Years:</b> <b>Contam. Facility:</b> <b>MHSW Facility:</b> <b>SIC Code:</b> <b>SIC Description:</b>	ON0573412  92,93,94,95,96,97,98   9721 POWER LAUND./CLEANER			<b>PO Box No:</b> <b>Country:</b> <b>Choice of Contact:</b> <b>Co Admin:</b> <b>Phone No Admin:</b>	
<b>Detail(s)</b>					
<b>Waste Class:</b> <b>Waste Class Desc:</b>	241			HALOGENATED SOLVENTS	

Map Key	Number of Records	Direction/ Distance (m)	Elev/Diff (m)	Site	DB
<a href="#">138</a>	4 of 6	E/216.5	76.9 / -0.98	CARLING RICHMOND 1574 CARLING AVE. OTTAWA ON K1Z 7M4	GEN
<b>Generator No:</b>	ON1288301			<b>PO Box No:</b>	
<b>Status:</b>				<b>Country:</b>	
<b>Approval Years:</b>	92,93,94			<b>Choice of Contact:</b>	
<b>Contam. Facility:</b>				<b>Co Admin:</b>	
<b>MHSW Facility:</b>				<b>Phone No Admin:</b>	
<b>SIC Code:</b>	0000				
<b>SIC Description:</b>	*** NOT DEFINED ***				
<a href="#">138</a>	5 of 6	E/216.5	76.9 / -0.98	POWER BIKES & BOARDS 1574 CARLING AVE. OTTAWA ON K1Z 7M4	GEN
<b>Generator No:</b>	ON7041306			<b>PO Box No:</b>	
<b>Status:</b>				<b>Country:</b>	
<b>Approval Years:</b>	04			<b>Choice of Contact:</b>	
<b>Contam. Facility:</b>				<b>Co Admin:</b>	
<b>MHSW Facility:</b>				<b>Phone No Admin:</b>	
<b>SIC Code:</b>	451110				
<b>SIC Description:</b>	Sporting Goods Stores				
<a href="#">138</a>	6 of 6	E/216.5	76.9 / -0.98	264482 Ontario Ltd 1564-1574 Carling Avenue Ottawa ON K1Z 7M4	GEN
<b>Generator No:</b>	ON8078801			<b>PO Box No:</b>	
<b>Status:</b>	Registered			<b>Country:</b>	Canada
<b>Approval Years:</b>	As of Dec 2017			<b>Choice of Contact:</b>	
<b>Contam. Facility:</b>				<b>Co Admin:</b>	
<b>MHSW Facility:</b>				<b>Phone No Admin:</b>	
<b>SIC Code:</b>					
<b>SIC Description:</b>					
<b><u>Detail(s)</u></b>					
<b>Waste Class:</b>	269 L				
<b>Waste Class Desc:</b>	Organic non-halogenated pesticide and herbicide wastes				
<a href="#">139</a>	1 of 1	N/217.1	78.8 / 0.97	ON	WWIS
<b>Well ID:</b>	1508035			<b>Data Entry Status:</b>	
<b>Construction Date:</b>				<b>Data Src:</b>	1
<b>Primary Water Use:</b>	Domestic			<b>Date Received:</b>	7/27/1950
<b>Sec. Water Use:</b>	0			<b>Selected Flag:</b>	Yes
<b>Final Well Status:</b>	Water Supply			<b>Abandonment Rec:</b>	
<b>Water Type:</b>				<b>Contractor:</b>	1301
<b>Casing Material:</b>				<b>Form Version:</b>	1
<b>Audit No:</b>				<b>Owner:</b>	
<b>Tag:</b>				<b>Street Name:</b>	
<b>Construction Method:</b>				<b>County:</b>	OTTAWA
<b>Elevation (m):</b>				<b>Municipality:</b>	OTTAWA CITY
<b>Elevation Reliability:</b>				<b>Site Info:</b>	
<b>Depth to Bedrock:</b>				<b>Lot:</b>	
<b>Well Depth:</b>				<b>Concession:</b>	
<b>Overburden/Bedrock:</b>				<b>Concession Name:</b>	
<b>Pump Rate:</b>				<b>Easting NAD83:</b>	
<b>Static Water Level:</b>				<b>Northing NAD83:</b>	
<b>Flowing (Y/N):</b>				<b>Zone:</b>	

Map Key	Number of Records	Direction/ Distance (m)	Elev/Diff (m)	Site	DB
---------	-------------------	----------------------------	------------------	------	----

Flow Rate:  
Clear/Cloudy:

UTM Reliability:

PDF URL (Map):

[https://d2khazk8e83rdv.cloudfront.net/moe\\_mapping/downloads/2Water/Wells\\_pdfs/150\1508035.pdf](https://d2khazk8e83rdv.cloudfront.net/moe_mapping/downloads/2Water/Wells_pdfs/150\1508035.pdf)

**Bore Hole Information**

Bore Hole ID: 10030070  
 DP2BR: 0  
 Spatial Status:  
 Code OB: r  
 Code OB Desc: Bedrock  
 Open Hole:  
 Cluster Kind:  
 Date Completed: 5/27/1950  
 Remarks:  
 Elevrc Desc:  
 Location Source Date:  
 Improvement Location Source:  
 Improvement Location Method:  
 Source Revision Comment:  
 Supplier Comment:

Elevation: 77.566902  
 Elevrc:  
 Zone: 18  
 East83: 441470.7  
 North83: 5025702  
 Org CS:  
 UTMRC: 9  
 UTMRC Desc: unknown UTM  
 Location Method: p9

**Overburden and Bedrock  
Materials Interval**

Formation ID: 931008644  
 Layer: 1  
 Color:  
 General Color:  
 Mat1: 15  
 Most Common Material: LIMESTONE  
 Mat2:  
 Mat2 Desc:  
 Mat3:  
 Mat3 Desc:  
 Formation Top Depth: 0  
 Formation End Depth: 50  
 Formation End Depth UOM: ft

**Method of Construction & Well  
Use**

Method Construction ID: 961508035  
 Method Construction Code: 1  
 Method Construction: Cable Tool  
 Other Method Construction:

**Pipe Information**

Pipe ID: 10578640  
 Casing No: 1  
 Comment:  
 Alt Name:

**Construction Record - Casing**

Casing ID: 930052797  
 Layer: 2  
 Material: 4  
 Open Hole or Material: OPEN HOLE  
 Depth From:

Map Key	Number of Records	Direction/ Distance (m)	Elev/Diff (m)	Site	DB
Depth To:		50			
Casing Diameter:		4			
Casing Diameter UOM:		inch			
Casing Depth UOM:		ft			
<b><u>Construction Record - Casing</u></b>					
Casing ID:		930052796			
Layer:		1			
Material:		1			
Open Hole or Material:		STEEL			
Depth From:					
Depth To:		19			
Casing Diameter:		4			
Casing Diameter UOM:		inch			
Casing Depth UOM:		ft			
<b><u>Results of Well Yield Testing</u></b>					
Pump Test ID:		991508035			
Pump Set At:					
Static Level:		9			
Final Level After Pumping:		15			
Recommended Pump Depth:					
Pumping Rate:					
Flowing Rate:					
Recommended Pump Rate:		15			
Levels UOM:		ft			
Rate UOM:		GPM			
Water State After Test Code:		1			
Water State After Test:		CLEAR			
Pumping Test Method:		1			
Pumping Duration HR:		0			
Pumping Duration MIN:		10			
Flowing:		No			
<b><u>Water Details</u></b>					
Water ID:		933462371			
Layer:		1			
Kind Code:		1			
Kind:		FRESH			
Water Found Depth:		50			
Water Found Depth UOM:		ft			

140    1 of 1    WSW/219.7    77.8 / -0.08    ON    BORE

Borehole ID:	612853	Inclin FLG:	No
OGF ID:	215514159	SP Status:	Initial Entry
Status:		Surv Elev:	No
Type:	Borehole	Piezometer:	No
Use:		Primary Name:	
Completion Date:	JAN-1949	Municipality:	
Static Water Level:		Lot:	
Primary Water Use:		Township:	
Sec. Water Use:		Latitude DD:	45.37985
Total Depth m:	88.4	Longitude DD:	-75.75038
Depth Ref:	Ground Surface	UTM Zone:	18
Depth Elev:		Easting:	441251
Drill Method:		Northing:	5025422
Orig Ground Elev m:	76.2	Location Accuracy:	



Map Key	Number of Records	Direction/ Distance (m)	Elev/Diff (m)	Site	DB
<b>Elev Reliabil Note:</b>				<b>Accuracy:</b>	Not Applicable
<b>DEM Ground Elev m:</b> 77.5					
<b>Concession:</b>					
<b>Location D:</b>					
<b>Survey D:</b>					
<b>Comments:</b>					
<b><u>Borehole Geology Stratum</u></b>					
<b>Geology Stratum ID:</b>	218392724			<b>Mat Consistency:</b>	
<b>Top Depth:</b>	0			<b>Material Moisture:</b>	
<b>Bottom Depth:</b>	1.5			<b>Material Texture:</b>	
<b>Material Color:</b>				<b>Non Geo Mat Type:</b>	
<b>Material 1:</b>	Sand			<b>Geologic Formation:</b>	
<b>Material 2:</b>	Gravel			<b>Geologic Group:</b>	
<b>Material 3:</b>				<b>Geologic Period:</b>	
<b>Material 4:</b>				<b>Depositional Gen:</b>	
<b>Gsc Material Description:</b>					
<b>Stratum Description:</b>	SAND.				
<b>Geology Stratum ID:</b>	218392726			<b>Mat Consistency:</b>	
<b>Top Depth:</b>	29			<b>Material Moisture:</b>	
<b>Bottom Depth:</b>	61			<b>Material Texture:</b>	
<b>Material Color:</b>	White			<b>Non Geo Mat Type:</b>	
<b>Material 1:</b>	Limestone			<b>Geologic Formation:</b>	
<b>Material 2:</b>				<b>Geologic Group:</b>	
<b>Material 3:</b>				<b>Geologic Period:</b>	
<b>Material 4:</b>				<b>Depositional Gen:</b>	
<b>Gsc Material Description:</b>					
<b>Stratum Description:</b>	LIMESTONE. WHITE.				
<b>Geology Stratum ID:</b>	218392725			<b>Mat Consistency:</b>	
<b>Top Depth:</b>	1.5			<b>Material Moisture:</b>	
<b>Bottom Depth:</b>	29			<b>Material Texture:</b>	
<b>Material Color:</b>	Blue			<b>Non Geo Mat Type:</b>	
<b>Material 1:</b>	Shale			<b>Geologic Formation:</b>	
<b>Material 2:</b>				<b>Geologic Group:</b>	
<b>Material 3:</b>				<b>Geologic Period:</b>	
<b>Material 4:</b>				<b>Depositional Gen:</b>	
<b>Gsc Material Description:</b>					
<b>Stratum Description:</b>	SHALE. BLUE.				
<b>Geology Stratum ID:</b>	218392727			<b>Mat Consistency:</b>	Dense
<b>Top Depth:</b>	61			<b>Material Moisture:</b>	
<b>Bottom Depth:</b>	88.4			<b>Material Texture:</b>	
<b>Material Color:</b>				<b>Non Geo Mat Type:</b>	
<b>Material 1:</b>	Limestone			<b>Geologic Formation:</b>	
<b>Material 2:</b>				<b>Geologic Group:</b>	
<b>Material 3:</b>				<b>Geologic Period:</b>	
<b>Material 4:</b>				<b>Depositional Gen:</b>	
<b>Gsc Material Description:</b>					
<b>Stratum Description:</b>	LIMESTONE. 00150TILL. DENSE. TILL. VERY DENSE. IFIED. DENSE. TILL. VERY DENSE. BEDR **Note: Many records provided by the department have a truncated [Stratum Description] field.				
<b><u>Source</u></b>					
<b>Source Type:</b>	Data Survey			<b>Source Appl:</b>	Spatial/Tabular
<b>Source Orig:</b>	Geological Survey of Canada			<b>Source Iden:</b>	1
<b>Source Date:</b>	1956-1972			<b>Scale or Res:</b>	Varies
<b>Confidence:</b>				<b>Horizontal:</b>	NAD27
<b>Observatio:</b>				<b>Verticalda:</b>	Mean Average Sea Level
<b>Source Name:</b>	Urban Geology Automated Information System (UGAIS)				
<b>Source Details:</b>	File: OTTAWA2.txt RecordID: 05361 NTS_Sheet:				
<b>Confiden 1:</b>					

Map Key	Number of Records	Direction/ Distance (m)	Elev/Diff (m)	Site	DB
<b>Source List</b>					
<b>Source Identifier:</b>	1			<b>Horizontal Datum:</b>	NAD27
<b>Source Type:</b>	Data Survey			<b>Vertical Datum:</b>	Mean Average Sea Level
<b>Source Date:</b>	1956-1972			<b>Projection Name:</b>	Universal Transverse Mercator
<b>Scale or Resolution:</b>	Varies				
<b>Source Name:</b>	Urban Geology Automated Information System (UGAIS)				
<b>Source Originators:</b>	Geological Survey of Canada				

<a href="#">141</a>	1 of 1	WSW/219.7	77.8 / -0.08	lot 29 con 1 ON	WWIS
<b>Well ID:</b>	1503963			<b>Data Entry Status:</b>	
<b>Construction Date:</b>				<b>Data Src:</b>	1
<b>Primary Water Use:</b>	Domestic			<b>Date Received:</b>	8/8/1951
<b>Sec. Water Use:</b>	0			<b>Selected Flag:</b>	Yes
<b>Final Well Status:</b>	Water Supply			<b>Abandonment Rec:</b>	
<b>Water Type:</b>				<b>Contractor:</b>	3725
<b>Casing Material:</b>				<b>Form Version:</b>	1
<b>Audit No:</b>				<b>Owner:</b>	
<b>Tag:</b>				<b>Street Name:</b>	
<b>Construction Method:</b>				<b>County:</b>	OTTAWA
<b>Elevation (m):</b>				<b>Municipality:</b>	OTTAWA CITY (NEPEAN)
<b>Elevation Reliability:</b>				<b>Site Info:</b>	
<b>Depth to Bedrock:</b>				<b>Lot:</b>	029
<b>Well Depth:</b>				<b>Concession:</b>	01
<b>Overburden/Bedrock:</b>				<b>Concession Name:</b>	OF
<b>Pump Rate:</b>				<b>Easting NAD83:</b>	
<b>Static Water Level:</b>				<b>Northing NAD83:</b>	
<b>Flowing (Y/N):</b>				<b>Zone:</b>	
<b>Flow Rate:</b>				<b>UTM Reliability:</b>	
<b>Clear/Cloudy:</b>					

**PDF URL (Map):** [https://d2khazk8e83rdv.cloudfront.net/moe\\_mapping/downloads/2Water/Wells\\_pdfs/150\1503963.pdf](https://d2khazk8e83rdv.cloudfront.net/moe_mapping/downloads/2Water/Wells_pdfs/150\1503963.pdf)

#### Bore Hole Information

<b>Bore Hole ID:</b>	10026006	<b>Elevation:</b>	77.465881
<b>DP2BR:</b>	5	<b>Elevrc:</b>	
<b>Spatial Status:</b>		<b>Zone:</b>	18
<b>Code OB:</b>	r	<b>East83:</b>	441250.7
<b>Code OB Desc:</b>	Bedrock	<b>North83:</b>	5025422
<b>Open Hole:</b>		<b>Org CS:</b>	
<b>Cluster Kind:</b>		<b>UTMRC:</b>	9
<b>Date Completed:</b>	1/15/1949	<b>UTMRC Desc:</b>	unknown UTM
<b>Remarks:</b>		<b>Location Method:</b>	p9
<b>Elevrc Desc:</b>			
<b>Location Source Date:</b>			
<b>Improvement Location Source:</b>			
<b>Improvement Location Method:</b>			
<b>Source Revision Comment:</b>			
<b>Supplier Comment:</b>			

#### Overburden and Bedrock

##### Materials Interval

<b>Formation ID:</b>	930998039
<b>Layer:</b>	1
<b>Color:</b>	
<b>General Color:</b>	
<b>Mat1:</b>	09

<b>Map Key</b>	<b>Number of Records</b>	<b>Direction/ Distance (m)</b>	<b>Elev/Diff (m)</b>	<b>Site</b>	<b>DB</b>
<b>Most Common Material:</b>					
<b>Mat2:</b>		MEDIUM SAND			
<b>Mat2 Desc:</b>		11			
<b>Mat3:</b>		GRAVEL			
<b>Mat3 Desc:</b>					
<b>Formation Top Depth:</b>		0			
<b>Formation End Depth:</b>		5			
<b>Formation End Depth UOM:</b>		ft			
<b><u>Overburden and Bedrock</u></b>					
<b><u>Materials Interval</u></b>					
<b>Formation ID:</b>		930998042			
<b>Layer:</b>		4			
<b>Color:</b>					
<b>General Color:</b>					
<b>Mat1:</b>		15			
<b>Most Common Material:</b>		LIMESTONE			
<b>Mat2:</b>					
<b>Mat2 Desc:</b>					
<b>Mat3:</b>					
<b>Mat3 Desc:</b>					
<b>Formation Top Depth:</b>		200			
<b>Formation End Depth:</b>		290			
<b>Formation End Depth UOM:</b>		ft			
<b><u>Overburden and Bedrock</u></b>					
<b><u>Materials Interval</u></b>					
<b>Formation ID:</b>		930998040			
<b>Layer:</b>		2			
<b>Color:</b>		3			
<b>General Color:</b>		BLUE			
<b>Mat1:</b>		17			
<b>Most Common Material:</b>		SHALE			
<b>Mat2:</b>					
<b>Mat2 Desc:</b>					
<b>Mat3:</b>					
<b>Mat3 Desc:</b>					
<b>Formation Top Depth:</b>		5			
<b>Formation End Depth:</b>		95			
<b>Formation End Depth UOM:</b>		ft			
<b><u>Overburden and Bedrock</u></b>					
<b><u>Materials Interval</u></b>					
<b>Formation ID:</b>		930998041			
<b>Layer:</b>		3			
<b>Color:</b>		1			
<b>General Color:</b>		WHITE			
<b>Mat1:</b>		15			
<b>Most Common Material:</b>		LIMESTONE			
<b>Mat2:</b>					
<b>Mat2 Desc:</b>					
<b>Mat3:</b>					
<b>Mat3 Desc:</b>					
<b>Formation Top Depth:</b>		95			
<b>Formation End Depth:</b>		200			
<b>Formation End Depth UOM:</b>		ft			
<b><u>Method of Construction &amp; Well</u></b>					
<b><u>Use</u></b>					

<b>Map Key</b>	<b>Number of Records</b>	<b>Direction/ Distance (m)</b>	<b>Elev/Diff (m)</b>	<b>Site</b>	<b>DB</b>
<b>Method Construction ID:</b>		961503963			
<b>Method Construction Code:</b>		1			
<b>Method Construction:</b>		Cable Tool			
<b>Other Method Construction:</b>					
<b><u>Pipe Information</u></b>					
<b>Pipe ID:</b>		10574576			
<b>Casing No:</b>		1			
<b>Comment:</b>					
<b>Alt Name:</b>					
<b><u>Construction Record - Casing</u></b>					
<b>Casing ID:</b>		930044746			
<b>Layer:</b>		2			
<b>Material:</b>		4			
<b>Open Hole or Material:</b>		OPEN HOLE			
<b>Depth From:</b>					
<b>Depth To:</b>		290			
<b>Casing Diameter:</b>		6			
<b>Casing Diameter UOM:</b>		inch			
<b>Casing Depth UOM:</b>		ft			
<b><u>Construction Record - Casing</u></b>					
<b>Casing ID:</b>		930044745			
<b>Layer:</b>		1			
<b>Material:</b>		1			
<b>Open Hole or Material:</b>		STEEL			
<b>Depth From:</b>					
<b>Depth To:</b>		14			
<b>Casing Diameter:</b>		6			
<b>Casing Diameter UOM:</b>		inch			
<b>Casing Depth UOM:</b>		ft			
<b><u>Results of Well Yield Testing</u></b>					
<b>Pump Test ID:</b>		991503963			
<b>Pump Set At:</b>					
<b>Static Level:</b>		28			
<b>Final Level After Pumping:</b>		90			
<b>Recommended Pump Depth:</b>					
<b>Pumping Rate:</b>		2			
<b>Flowing Rate:</b>					
<b>Recommended Pump Rate:</b>					
<b>Levels UOM:</b>		ft			
<b>Rate UOM:</b>		GPM			
<b>Water State After Test Code:</b>		1			
<b>Water State After Test:</b>		CLEAR			
<b>Pumping Test Method:</b>		1			
<b>Pumping Duration HR:</b>		2			
<b>Pumping Duration MIN:</b>		0			
<b>Flowing:</b>		No			
<b><u>Water Details</u></b>					
<b>Water ID:</b>		933456997			
<b>Layer:</b>		1			
<b>Kind Code:</b>		1			
<b>Kind:</b>		FRESH			

Map Key	Number of Records	Direction/ Distance (m)	Elev/Diff (m)	Site	DB
<b>Water Found Depth:</b>		90			
<b>Water Found Depth UOM:</b>		ft			
<b><u>Water Details</u></b>					
<b>Water ID:</b>		933456998			
<b>Layer:</b>		2			
<b>Kind Code:</b>		1			
<b>Kind:</b>		FRESH			
<b>Water Found Depth:</b>		150			
<b>Water Found Depth UOM:</b>		ft			

<a href="#">142</a>	1 of 1	SW/222.0	77.8 / -0.04	Valiff Sales 1660 Carling Ave Ottawa ON K2A1C5	GEN
<b>Generator No:</b>	ON6532572			<b>PO Box No:</b>	
<b>Status:</b>	Registered			<b>Country:</b>	Canada
<b>Approval Years:</b>	As of Jul 2020			<b>Choice of Contact:</b>	
<b>Contam. Facility:</b>				<b>Co Admin:</b>	
<b>MHSW Facility:</b>				<b>Phone No Admin:</b>	
<b>SIC Code:</b>					
<b>SIC Description:</b>					

**Detail(s)**

<b>Waste Class:</b>	263 L
<b>Waste Class Desc:</b>	Misc. waste organic chemicals
<b>Waste Class:</b>	222 I
<b>Waste Class Desc:</b>	Heavy fuels
<b>Waste Class:</b>	268 L
<b>Waste Class Desc:</b>	Amines
<b>Waste Class:</b>	114 C
<b>Waste Class Desc:</b>	Other inorganic acid wastes
<b>Waste Class:</b>	242 T
<b>Waste Class Desc:</b>	Halogenated pesticides and herbicides
<b>Waste Class:</b>	331 I
<b>Waste Class Desc:</b>	Waste compressed gases including cylinders
<b>Waste Class:</b>	231 L
<b>Waste Class Desc:</b>	Latex wastes
<b>Waste Class:</b>	145 I
<b>Waste Class Desc:</b>	Wastes from the use of pigments, coatings and paints
<b>Waste Class:</b>	122 C
<b>Waste Class Desc:</b>	Alkaline slutions - containing other metals and non-metals (not cyanide)
<b>Waste Class:</b>	148 C
<b>Waste Class Desc:</b>	Misc. wastes and inorganic chemicals
<b>Waste Class:</b>	213 I
<b>Waste Class Desc:</b>	Petroleum distillates
<b>Waste Class:</b>	145 L
<b>Waste Class Desc:</b>	Wastes from the use of pigments, coatings and paints
<b>Waste Class:</b>	148 I

Map Key	Number of Records	Direction/ Distance (m)	Elev/Diff (m)	Site	DB
<hr/>					
<b>Waste Class Desc:</b>		Misc. wastes and inorganic chemicals			
<b>Waste Class:</b>		265 I			
<b>Waste Class Desc:</b>		Graphic arts wastes			
<b>Waste Class:</b>		135 R			
<b>Waste Class Desc:</b>		Wastes containing other reactive anions			
<b>Waste Class:</b>		267 C			
<b>Waste Class Desc:</b>		Organic acids			
<b>Waste Class:</b>		222 L			
<b>Waste Class Desc:</b>		Heavy fuels			
<b>Waste Class:</b>		263 C			
<b>Waste Class Desc:</b>		Misc. waste organic chemicals			
<b>Waste Class:</b>		221 I			
<b>Waste Class Desc:</b>		Light fuels			
<b>Waste Class:</b>		212 L			
<b>Waste Class Desc:</b>		Aliphatic solvents and residues			
<b>Waste Class:</b>		221 L			
<b>Waste Class Desc:</b>		Light fuels			
<b>Waste Class:</b>		252 L			
<b>Waste Class Desc:</b>		Waste crankcase oils and lubricants			
<b>Waste Class:</b>		263 I			
<b>Waste Class Desc:</b>		Misc. waste organic chemicals			
<hr/>					
<a href="#">143</a>	1 of 20	ENE/236.1	77.9 / 0.00	LANCASTER DATAMARK 1565 CARLING AVE SUITE 506 OTTAWA ON K1Z 8R1	SCT
<b>Established:</b>		1986			
<b>Plant Size (ft²):</b>		7500			
<b>Employment:</b>		8			
<b>--Details--</b>					
<b>Description:</b>		COATED AND LAMINATED PAPER, NOT ELSEWHERE CLASSIFIED			
<b>SIC/NAICS Code:</b>		2672			
<b>Description:</b>		MANIFOLD BUSINESS FORMS			
<b>SIC/NAICS Code:</b>		2761			
<hr/>					
<a href="#">143</a>	2 of 20	ENE/236.1	77.9 / 0.00	BADISCHE CANADA LTD. 1565 CARLING AVE. OTTAWA ON K1Z 8R1	GEN
<b>Generator No:</b>	ON0071500	<b>PO Box No:</b>			
<b>Status:</b>		<b>Country:</b>			
<b>Approval Years:</b>	86,87,88,89,90,92,93,94	<b>Choice of Contact:</b>			
<b>Contam. Facility:</b>		<b>Co Admin:</b>			
<b>MHSW Facility:</b>		<b>Phone No Admin:</b>			
<b>SIC Code:</b>	0000				
<b>SIC Description:</b>	*** NOT DEFINED ***				
<hr/>					
<a href="#">143</a>	3 of 20	ENE/236.1	77.9 / 0.00	Databeacon Inc. 1565 Carling Ave. Suite 300	SCT

Map Key	Number of Records	Direction/ Distance (m)	Elev/Diff (m)	Site	DB
<i>Ottawa ON K1Z 8R1</i>					
			1995		
<i>Established:</i>					
<i>Plant Size (ft²):</i>					
<i>Employment:</i>					
<i>--Details--</i>					
<i>Description:</i>					
<i>SIC/NAICS Code:</i>					
<i>Description:</i>					
<i>SIC/NAICS Code:</i>					
<a href="#">143</a>	4 of 20	<i>ENE/236.1</i>	<i>77.9 / 0.00</i>	<i>ByteQuest Technologies Inc. 1565 Carling Ave Suite 502 Ottawa ON K1Z 8R1</i>	<i>SCT</i>
<i>Established:</i>					
<i>Plant Size (ft²):</i>					
<i>Employment:</i>					
<i>--Details--</i>					
<i>Description:</i>					
<i>SIC/NAICS Code:</i>					
<a href="#">143</a>	5 of 20	<i>ENE/236.1</i>	<i>77.9 / 0.00</i>	<i>Databeacon Inc. 1565 Carling Ave Suite 300 Ottawa ON K1Z 8R1</i>	<i>SCT</i>
<i>Established:</i>					
<i>Plant Size (ft²):</i>					
<i>Employment:</i>					
<i>--Details--</i>					
<i>Description:</i>					
<i>SIC/NAICS Code:</i>					
<i>Description:</i>					
<i>SIC/NAICS Code:</i>					
<a href="#">143</a>	6 of 20	<i>ENE/236.1</i>	<i>77.9 / 0.00</i>	<i>Canadian Public Health Assoc 1565 Carling Ave Suite 300 Ottawa ON K1Z 8R1</i>	<i>SCT</i>
<i>Established:</i>					
<i>Plant Size (ft²):</i>					
<i>Employment:</i>					
<i>--Details--</i>					
<i>Description:</i>					
<i>SIC/NAICS Code:</i>					
<a href="#">143</a>	7 of 20	<i>ENE/236.1</i>	<i>77.9 / 0.00</i>	<i>The Retina Centre of Ottawa 1565 Carling Avenue Suite #500</i>	<i>GEN</i>

Map Key	Number of Records	Direction/ Distance (m)	Elev/Diff (m)	Site	DB
<i>Ottawa ON K1Z 8R1</i>					
<b>Generator No:</b>	ON5734799			<b>PO Box No:</b>	
<b>Status:</b>				<b>Country:</b>	
<b>Approval Years:</b>	2010			<b>Choice of Contact:</b>	
<b>Contam. Facility:</b>				<b>Co Admin:</b>	
<b>MHSW Facility:</b>				<b>Phone No Admin:</b>	
<b>SIC Code:</b>	621110				
<b>SIC Description:</b>	Offices of Physicians				
<b><u>Detail(s)</u></b>					
<b>Waste Class:</b>		312			
<b>Waste Class Desc:</b>		PATHOLOGICAL WASTES			
<a href="#">143</a>	8 of 20	<i>ENE/236.1</i>	<i>77.9 / 0.00</i>	<i>Dr.David Edmison 1565 Carling Ave Ottawa ON</i>	<i>GEN</i>
<b>Generator No:</b>	ON4869065			<b>PO Box No:</b>	
<b>Status:</b>				<b>Country:</b>	
<b>Approval Years:</b>	2011			<b>Choice of Contact:</b>	
<b>Contam. Facility:</b>				<b>Co Admin:</b>	
<b>MHSW Facility:</b>				<b>Phone No Admin:</b>	
<b>SIC Code:</b>	621110				
<b>SIC Description:</b>					
<a href="#">143</a>	9 of 20	<i>ENE/236.1</i>	<i>77.9 / 0.00</i>	<i>The Retina Centre of Ottawa 1565 Carling Avenue Suite #500 Ottawa ON K1Z 8R1</i>	<i>GEN</i>
<b>Generator No:</b>	ON5734799			<b>PO Box No:</b>	
<b>Status:</b>				<b>Country:</b>	
<b>Approval Years:</b>	2011			<b>Choice of Contact:</b>	
<b>Contam. Facility:</b>				<b>Co Admin:</b>	
<b>MHSW Facility:</b>				<b>Phone No Admin:</b>	
<b>SIC Code:</b>	621110				
<b>SIC Description:</b>	Offices of Physicians				
<b><u>Detail(s)</u></b>					
<b>Waste Class:</b>		312			
<b>Waste Class Desc:</b>		PATHOLOGICAL WASTES			
<a href="#">143</a>	10 of 20	<i>ENE/236.1</i>	<i>77.9 / 0.00</i>	<i>The Retina Centre of Ottawa 1565 Carling Avenue Suite #500 Ottawa ON K1Z 8R1</i>	<i>GEN</i>
<b>Generator No:</b>	ON5734799			<b>PO Box No:</b>	
<b>Status:</b>				<b>Country:</b>	
<b>Approval Years:</b>	2012			<b>Choice of Contact:</b>	
<b>Contam. Facility:</b>				<b>Co Admin:</b>	
<b>MHSW Facility:</b>				<b>Phone No Admin:</b>	
<b>SIC Code:</b>	621110				
<b>SIC Description:</b>	Offices of Physicians				
<b><u>Detail(s)</u></b>					
<b>Waste Class:</b>		312			
<b>Waste Class Desc:</b>		PATHOLOGICAL WASTES			



Map Key	Number of Records	Direction/ Distance (m)	Elev/Diff (m)	Site	DB
<a href="#">143</a>	11 of 20	ENE/236.1	77.9 / 0.00	BENTALL REAL ESTATE SERVICES 1565 Carling Avenue Ottawa ON K1Z8R9	NPRI
<b>NPRI ID:</b> 8800001537 <b>Other ID:</b> <b>No Other ID:</b> <b>Track ID:</b> <b>Report ID:</b> <b>Report Type:</b> <b>Rpt Type ID:</b> <b>Report Year:</b> 2004 <b>Not-Current Rpt?:</b> <b>Yr of Last Filed Rpt:</b> <b>Fac ID:</b> <b>Fac Name:</b> CARLING EXECUTIVE PARK - 1565 CARLING AVENUE  <b>Fac Address1:</b> <b>Fac Address2:</b> <b>Fac Postal Zip:</b> <b>Facility Lat:</b> <b>Facility Long:</b> <b>DLS (Last Filed Rpt):</b> <b>Facility DLS:</b> <b>Datum:</b> <b>Facility Cmnts:</b> <b>URL:</b> <b>No of Empl.:</b> 1 <b>Parent Co.:</b> <b>No Parent Co.:</b> <b>Pollut Prev Cmnts:</b> <b>Stacks:</b> <b>No of Stacks:</b> <b>Canadian SIC Code (2 digit):</b> <b>Canadian SIC Code:</b> <b>SIC Code Description:</b> <b>American SIC Code:</b> <b>NAICS Code (2 digit):</b> 53 <b>NAICS 2 Description:</b> Real Estate and Rental and Leasing <b>NAICS Code (4 digit):</b> 5311 <b>NAICS 4 Description:</b> Lessors of Real Estate <b>NAICS Code (6 digit):</b> 531120 <b>NAICS 6 Description:</b> Lessors of Non-Residential Buildings (except Mini-Warehouses)		<b>Org ID:</b> <b>Submit Date:</b> <b>Last Modified:</b> <b>Contact ID:</b> <b>Cont Type:</b> MED <b>Contact Title:</b> <b>Cont First Name:</b> <b>Cont Last Name:</b> <b>Contact Position:</b> <b>Contact Fax:</b> <b>Contact Ph.:</b> <b>Cont Area Code:</b>  <b>Contact Tel.:</b> <b>Contact Ext.:</b> <b>Cont Fax Area Cde:</b> <b>Contact Fax:</b> <b>Contact Email:</b> <b>Latitude:</b> <b>Longitude:</b> <b>UTM Zone:</b> <b>UTM Northing:</b> <b>UTM Easting:</b> <b>Waste Streams:</b> <b>No Streams:</b> <b>Waste Off Sites:</b> <b>No Off Sites:</b> <b>Shutdown:</b> <b>No of Shutdown:</b>			

#### Substance Release Report

<b>CAS No:</b>	811-97-2
<b>Report ID:</b>	
<b>Rpt Period:</b>	2004
<b>Subst Released:</b>	HFC-134a Hydrofluorocarbon
<b>Air:</b>	
<b>Water:</b>	
<b>Land:</b>	
<b>Total Releases:</b>	
<b>Units:</b>	tonnes
<b>CAS No:</b>	11104-93-1
<b>Report ID:</b>	
<b>Rpt Period:</b>	2004
<b>Subst Released:</b>	Nitrogen oxides (expressed as NO2)
<b>Air:</b>	
<b>Water:</b>	
<b>Land:</b>	

Map Key	Number of Records	Direction/ Distance (m)	Elev/Diff (m)	Site	DB
<b>Total Releases:</b>					
<b>Units:</b>		tonnes			
<b>CAS No:</b>		7446-09-5			
<b>Report ID:</b>					
<b>Rpt Period:</b>		2004			
<b>Subst Released:</b>		Sulphur dioxide			
<b>Air:</b>					
<b>Water:</b>					
<b>Land:</b>					
<b>Total Releases:</b>					
<b>Units:</b>		tonnes			
<a href="#">143</a>	12 of 20	ENE/236.1	77.9 / 0.00	The Retina Centre of Ottawa 1565 Carling Avenue Suite #500 Ottawa ON	GEN
<b>Generator No:</b>	ON5734799			<b>PO Box No:</b>	
<b>Status:</b>				<b>Country:</b>	
<b>Approval Years:</b>	2013			<b>Choice of Contact:</b>	
<b>Contam. Facility:</b>				<b>Co Admin:</b>	
<b>MHSW Facility:</b>				<b>Phone No Admin:</b>	
<b>SIC Code:</b>	621110				
<b>SIC Description:</b>	OFFICES OF PHYSICIANS				
<b>Detail(s)</b>					
<b>Waste Class:</b>	312				
<b>Waste Class Desc:</b>	PATHOLOGICAL WASTES				
<a href="#">143</a>	13 of 20	ENE/236.1	77.9 / 0.00	BCIMC Realty Corporation 1525, 1545, 1565 Carling Avenue Ottawa ON M5J 2H7	ECA
<b>Approval No:</b>	9676-6VDN8N			<b>MOE District:</b>	Ottawa
<b>Approval Date:</b>	2006-11-16			<b>City:</b>	
<b>Status:</b>	Approved			<b>Longitude:</b>	-75.74417
<b>Record Type:</b>	ECA			<b>Latitude:</b>	45.382442
<b>Link Source:</b>	IDS			<b>Geometry X:</b>	
<b>SWP Area Name:</b>	Rideau Valley			<b>Geometry Y:</b>	
<b>Approval Type:</b>	ECA-AIR				
<b>Project Type:</b>	AIR				
<b>Address:</b>	1525, 1545, 1565 Carling Avenue				
<b>Full Address:</b>					
<b>Full PDF Link:</b>	<a href="https://www.accessenvironment.ene.gov.on.ca/instruments/3960-6S8KFP-14.pdf">https://www.accessenvironment.ene.gov.on.ca/instruments/3960-6S8KFP-14.pdf</a>				
<a href="#">143</a>	14 of 20	ENE/236.1	77.9 / 0.00	Focus Eye Centre 1565 Carling Avenue Suite 110 Ottawa ON K1Z8R1	GEN
<b>Generator No:</b>	ON9580949			<b>PO Box No:</b>	
<b>Status:</b>				<b>Country:</b>	Canada
<b>Approval Years:</b>	2016			<b>Choice of Contact:</b>	CO_OFFICIAL
<b>Contam. Facility:</b>	No			<b>Co Admin:</b>	Jennifer Kearns
<b>MHSW Facility:</b>	No			<b>Phone No Admin:</b>	(613)724-3937 Ext.
<b>SIC Code:</b>	621990				
<b>SIC Description:</b>	ALL OTHER AMBULATORY HEALTH CARE SERVICES				
<b>Detail(s)</b>					
<b>Waste Class:</b>	312				

Map Key	Number of Records	Direction/ Distance (m)	Elev/Diff (m)	Site	DB
<b>Waste Class Desc:</b>		PATHOLOGICAL WASTES			
<b>Waste Class:</b>		261			
<b>Waste Class Desc:</b>		PHARMACEUTICALS			

<a href="#">143</a>	15 of 20	<b>ENE/236.1</b>	<b>77.9 / 0.00</b>	<b>BENTALL KENNEDY 1565 CARLING AVENUE OTTAWA ON K1Z 8P9</b>	<b>GEN</b>
<b>Generator No:</b>	ON5233544			<b>PO Box No:</b>	
<b>Status:</b>				<b>Country:</b>	Canada
<b>Approval Years:</b>	2016			<b>Choice of Contact:</b>	CO_OFFICIAL
<b>Contam. Facility:</b>	No			<b>Co Admin:</b>	
<b>MHSW Facility:</b>	No			<b>Phone No Admin:</b>	
<b>SIC Code:</b>	531310				
<b>SIC Description:</b>	REAL ESTATE PROPERTY MANAGERS				

**Detail(s)**

**Waste Class:** 122  
**Waste Class Desc:** ALKALINE WASTES - OTHER METALS

**Waste Class:** 263  
**Waste Class Desc:** ORGANIC LABORATORY CHEMICALS

**Waste Class:** 212  
**Waste Class Desc:** ALIPHATIC SOLVENTS

**Waste Class:** 252  
**Waste Class Desc:** WASTE OILS & LUBRICANTS

**Waste Class:** 145  
**Waste Class Desc:** PAINT/PIGMENT/COATING RESIDUES

<a href="#">143</a>	16 of 20	<b>ENE/236.1</b>	<b>77.9 / 0.00</b>	<b>BENTALL KENNEDY 1565 CARLING AVENUE OTTAWA ON K1Z 8P9</b>	<b>GEN</b>
<b>Generator No:</b>	ON5233544			<b>PO Box No:</b>	
<b>Status:</b>				<b>Country:</b>	Canada
<b>Approval Years:</b>	2015			<b>Choice of Contact:</b>	CO_OFFICIAL
<b>Contam. Facility:</b>	No			<b>Co Admin:</b>	
<b>MHSW Facility:</b>	No			<b>Phone No Admin:</b>	
<b>SIC Code:</b>	531310				
<b>SIC Description:</b>	REAL ESTATE PROPERTY MANAGERS				

**Detail(s)**

**Waste Class:** 263  
**Waste Class Desc:** ORGANIC LABORATORY CHEMICALS

**Waste Class:** 252  
**Waste Class Desc:** WASTE OILS & LUBRICANTS

**Waste Class:** 122  
**Waste Class Desc:** ALKALINE WASTES - OTHER METALS

**Waste Class:** 212  
**Waste Class Desc:** ALIPHATIC SOLVENTS

**Waste Class:** 145  
**Waste Class Desc:** PAINT/PIGMENT/COATING RESIDUES

Map Key	Number of Records	Direction/ Distance (m)	Elev/Diff (m)	Site	DB
<a href="#">143</a>	17 of 20	ENE/236.1	77.9 / 0.00	BENTALL KENNEDY 1565 CARLING AVENUE OTTAWA ON K1Z 8P9	GEN
<b>Generator No:</b>	ON5233544			<b>PO Box No:</b>	
<b>Status:</b>				<b>Country:</b>	Canada
<b>Approval Years:</b>	2014			<b>Choice of Contact:</b>	CO_OFFICIAL
<b>Contam. Facility:</b>	No			<b>Co Admin:</b>	
<b>MHSW Facility:</b>	No			<b>Phone No Admin:</b>	
<b>SIC Code:</b>	531310				
<b>SIC Description:</b>	REAL ESTATE PROPERTY MANAGERS				
<b>Detail(s)</b>					
<b>Waste Class:</b>	145				
<b>Waste Class Desc:</b>	PAINT/PIGMENT/COATING RESIDUES				
<b>Waste Class:</b>	122				
<b>Waste Class Desc:</b>	ALKALINE WASTES - OTHER METALS				
<b>Waste Class:</b>	263				
<b>Waste Class Desc:</b>	ORGANIC LABORATORY CHEMICALS				
<b>Waste Class:</b>	252				
<b>Waste Class Desc:</b>	WASTE OILS & LUBRICANTS				
<b>Waste Class:</b>	212				
<b>Waste Class Desc:</b>	ALIPHATIC SOLVENTS				

<a href="#">143</a>	18 of 20	ENE/236.1	77.9 / 0.00	QuadReal Property Group LP 1565 CARLING AVENUE OTTAWA ON K1Z 8P9	GEN
<b>Generator No:</b>	ON5233544			<b>PO Box No:</b>	
<b>Status:</b>	Registered			<b>Country:</b>	Canada
<b>Approval Years:</b>	As of Dec 2018			<b>Choice of Contact:</b>	
<b>Contam. Facility:</b>				<b>Co Admin:</b>	
<b>MHSW Facility:</b>				<b>Phone No Admin:</b>	
<b>SIC Code:</b>					
<b>SIC Description:</b>					
<b>Detail(s)</b>					
<b>Waste Class:</b>	122 C				
<b>Waste Class Desc:</b>	Alkaline slutions - containing other metals and non-metals (not cyanide)				
<b>Waste Class:</b>	145 I				
<b>Waste Class Desc:</b>	Wastes from the use of pigments, coatings and paints				
<b>Waste Class:</b>	145 L				
<b>Waste Class Desc:</b>	Wastes from the use of pigments, coatings and paints				
<b>Waste Class:</b>	212 L				
<b>Waste Class Desc:</b>	Aliphatic solvents and residues				
<b>Waste Class:</b>	252 L				
<b>Waste Class Desc:</b>	Waste crankcase oils and lubricants				
<b>Waste Class:</b>	263 I				
<b>Waste Class Desc:</b>	Misc. waste organic chemicals				
<b>Waste Class:</b>	312 P				

Map Key	Number of Records	Direction/ Distance (m)	Elev/Diff (m)	Site	DB
<b>Waste Class Desc:</b>		Pathological wastes			
<a href="#">143</a>	19 of 20	ENE/236.1	77.9 / 0.00	Focus Eye Centre 1565 Carling Avenue Suite 110 Ottawa ON K1Z8R1	GEN
<b>Generator No:</b>	ON9580949			<b>PO Box No:</b>	
<b>Status:</b>	Registered			<b>Country:</b>	Canada
<b>Approval Years:</b>	As of Dec 2018			<b>Choice of Contact:</b>	
<b>Contam. Facility:</b>				<b>Co Admin:</b>	
<b>MHSW Facility:</b>				<b>Phone No Admin:</b>	
<b>SIC Code:</b>					
<b>SIC Description:</b>					
<b>Detail(s)</b>					
<b>Waste Class:</b>	261 A				
<b>Waste Class Desc:</b>	Pharmaceuticals				
<b>Waste Class:</b>	261 P				
<b>Waste Class Desc:</b>	Pharmaceuticals				
<b>Waste Class:</b>	312 P				
<b>Waste Class Desc:</b>	Pathological wastes				
<a href="#">143</a>	20 of 20	ENE/236.1	77.9 / 0.00	Focus Eye Centre 1565 Carling Avenue Suite 110 Ottawa ON K1Z8R1	GEN
<b>Generator No:</b>	ON9580949			<b>PO Box No:</b>	
<b>Status:</b>	Registered			<b>Country:</b>	Canada
<b>Approval Years:</b>	As of Jul 2020			<b>Choice of Contact:</b>	
<b>Contam. Facility:</b>				<b>Co Admin:</b>	
<b>MHSW Facility:</b>				<b>Phone No Admin:</b>	
<b>SIC Code:</b>					
<b>SIC Description:</b>					
<b>Detail(s)</b>					
<b>Waste Class:</b>	261 P				
<b>Waste Class Desc:</b>	Pharmaceuticals				
<b>Waste Class:</b>	261 A				
<b>Waste Class Desc:</b>	Pharmaceuticals				
<b>Waste Class:</b>	312 P				
<b>Waste Class Desc:</b>	Pathological wastes				
<a href="#">144</a>	1 of 1	NW/239.6	79.0 / 1.08	689 MELBOURNE AVE. , OTTAWA ON	PINC
<b>Incident ID:</b>				<b>Health Impact:</b>	
<b>Incident No:</b>	1247342			<b>Environment Impact:</b>	
<b>Type:</b>	FS-Pipeline Incident			<b>Property Damage:</b>	Yes
<b>Status Code:</b>	Pipeline Damage Reason Est			<b>Service Interrupt:</b>	
<b>Fuel Occurrence Tp:</b>				<b>Enforce Policy:</b>	Yes
<b>Fuel Type:</b>				<b>Public Relation:</b>	
<b>Tank Status:</b>	RC Established			<b>Pipeline System:</b>	
<b>Task No:</b>	4651508			<b>Depth:</b>	
<b>Spills Action Centre:</b>				<b>Pipe Material:</b>	
<b>Method Details:</b>	E-mail			<b>PSIG:</b>	
<b>Fuel Category:</b>	Natural Gas			<b>Attribute Category:</b>	FS-Perform P-line Inc Invest

Map Key	Number of Records	Direction/ Distance (m)	Elev/Diff (m)	Site	DB
<b>Date of Occurrence:</b>		<b>Regulator Location:</b>			
<b>Occurrence Start Date:</b>	2013/12/10				
<b>Operation Type:</b>					
<b>Pipeline Type:</b>					
<b>Regulator Type:</b>					
<b>Summary:</b>	689 MELBOURNE AVE. , OTTAWA - PIPELINE HIT 1/2"				
<b>Reported By:</b>	Jeff.Stiles@enbridge.com				
<b>Affiliation:</b>					
<b>Occurrence Desc:</b>					
<b>Damage Reason:</b>	Excavation practices not sufficient				
<b>Notes:</b>					

<a href="#">145</a>	1 of 67	SSE/242.4	76.9 / -0.93	WILLIAM NEILSON LTD. 861 CLYDE AVENUE OTTAWA PLANT 861 CLYDE AVENUE OTTAWA CITY ON K1Z 5A4	SPL
<b>Ref No:</b>	43218			<b>Discharger Report:</b>	
<b>Site No:</b>				<b>Material Group:</b>	
<b>Incident Dt:</b>	11/9/1990			<b>Health/Env Conseq:</b>	
<b>Year:</b>				<b>Client Type:</b>	
<b>Incident Cause:</b>	CONTAINER OVERFLOW			<b>Sector Type:</b>	
<b>Incident Event:</b>				<b>Agency Involved:</b>	
<b>Contaminant Code:</b>				<b>Nearest Watercourse:</b>	
<b>Contaminant Name:</b>				<b>Site Address:</b>	
<b>Contaminant Limit 1:</b>				<b>Site District Office:</b>	
<b>Contam Limit Freq 1:</b>				<b>Site Postal Code:</b>	
<b>Contaminant UN No 1:</b>				<b>Site Region:</b>	
<b>Environment Impact:</b>	CONFIRMED			<b>Site Municipality:</b>	20101
<b>Nature of Impact:</b>	Soil contamination			<b>Site Lot:</b>	
<b>Receiving Medium:</b>	LAND			<b>Site Conc:</b>	
<b>Receiving Env:</b>				<b>Northing:</b>	
<b>MOE Response:</b>				<b>Easting:</b>	WORKS DEPT
<b>Dt MOE Arvl on Scn:</b>				<b>Site Geo Ref Accu:</b>	
<b>MOE Reported Dt:</b>	11/9/1990			<b>Site Map Datum:</b>	
<b>Dt Document Closed:</b>				<b>SAC Action Class:</b>	
<b>Incident Reason:</b>	ERROR			<b>Source Type:</b>	
<b>Site Name:</b>					
<b>Site County/District:</b>					
<b>Site Geo Ref Meth:</b>					
<b>Incident Summary:</b>	WILLIAM NEILSON LTD - 100 L FURNACE OIL TO BASEMENT.				
<b>Contaminant Qty:</b>					

<a href="#">145</a>	2 of 67	SSE/242.4	76.9 / -0.93	WILLIAM NEILSON LTEE 861 CLYDE AV OTTAWA ON K1Z 5A4	PRT
<b>Location ID:</b>	25794				
<b>Type:</b>	private				
<b>Expiry Date:</b>					
<b>Capacity (L):</b>	25000.00				
<b>Licence #:</b>	0001019272				

<a href="#">145</a>	3 of 67	SSE/242.4	76.9 / -0.93	NEILSON DAIRY LTD 861 CLYDE AV OTTAWA ON K1Z5A4	PRT
<b>Location ID:</b>	25794				
<b>Type:</b>	retail				

Map Key	Number of Records	Direction/ Distance (m)	Elev/Diff (m)	Site	DB
<b>Expiry Date:</b>					
<b>Capacity (L):</b>		25000			
<b>Licence #:</b>		0001039082			
<a href="#">145</a>	4 of 67	SSE/242.4	76.9 / -0.93	WILLIAM NEILSON LIMITED 861 CLYDE AVENUE OTTAWA CITY ON K1Z 5A4	CA
<b>Certificate #:</b>		8-4026-97-			
<b>Application Year:</b>		97			
<b>Issue Date:</b>		3/5/1997			
<b>Approval Type:</b>		Industrial air			
<b>Status:</b>		Approved			
<b>Application Type:</b>					
<b>Client Name:</b>					
<b>Client Address:</b>					
<b>Client City:</b>					
<b>Client Postal Code:</b>					
<b>Project Description:</b>		2 PROPANE TUBE HEATERS FOR SPACE HEATING			
<b>Contaminants:</b>		Nitrogen Oxides			
<b>Emission Control:</b>		No Controls			
<a href="#">145</a>	5 of 67	SSE/242.4	76.9 / -0.93	WILLIAM NEILSON LTD. 861 CLYDE AVE. OTTAWA PLANT 861 CLYDE AVENUE OTTAWA CITY ON K1Z 5A4	SPL
<b>Ref No:</b>		144980			
<b>Site No:</b>					
<b>Incident Dt:</b>		8/12/1997			
<b>Year:</b>					
<b>Incident Cause:</b>		VALVE/FITTING LEAK OR FAILURE			
<b>Incident Event:</b>					
<b>Contaminant Code:</b>					
<b>Contaminant Name:</b>					
<b>Contaminant Limit 1:</b>					
<b>Contam Limit Freq 1:</b>					
<b>Contaminant UN No 1:</b>					
<b>Environment Impact:</b>		POSSIBLE			
<b>Nature of Impact:</b>		Multi Media Pollution			
<b>Receiving Medium:</b>		LAND / WATER			
<b>Receiving Env:</b>					
<b>MOE Response:</b>					
<b>Dt MOE Arvl on Scn:</b>					
<b>MOE Reported Dt:</b>		8/12/1997			
<b>Dt Document Closed:</b>					
<b>Incident Reason:</b>		MATERIAL FAILURE			
<b>Site Name:</b>					
<b>Site County/District:</b>					
<b>Site Geo Ref Meth:</b>					
<b>Incident Summary:</b>		WILLIAM NEILSON LTD.: 20000 L MILK TO PLANT FLOOR & SEWERS, WORKS.			
<b>Contaminant Qty:</b>					
<a href="#">145</a>	6 of 67	SSE/242.4	76.9 / -0.93	WILLIAM NEILSON LTD./LTÉE 861 Clyde Ave Ottawa ON K1Z 5A4	SCT
<b>Established:</b>		1893			
<b>Plant Size (ft²):</b>		35000			
<b>Employment:</b>		100			

Map Key	Number of Records	Direction/ Distance (m)	Elev/Diff (m)	Site	DB
<b>--Details--</b>					
<b>Description:</b>		Fruit and Vegetable Canning, Pickling and Drying			
<b>SIC/NAICS Code:</b>		311420			
<b>Description:</b>		Fluid Milk Manufacturing			
<b>SIC/NAICS Code:</b>		311511			
<a href="#">145</a>	7 of 67	SSE/242.4	76.9 / -0.93	NEILSON DAIRY NEILSON CANADA 861 CLYDE AVE OTTAWA TANK TRUCK (CARGO) OTTAWA CITY ON K1Z 5A4	SPL
<b>Ref No:</b>	203187			<b>Discharger Report:</b>	
<b>Site No:</b>				<b>Material Group:</b>	
<b>Incident Dt:</b>	6/12/2001			<b>Health/Env Conseq:</b>	
<b>Year:</b>				<b>Client Type:</b>	
<b>Incident Cause:</b>	VALVE/FITTING LEAK OR FAILURE			<b>Sector Type:</b>	
<b>Incident Event:</b>				<b>Agency Involved:</b>	
<b>Contaminant Code:</b>				<b>Nearest Watercourse:</b>	
<b>Contaminant Name:</b>				<b>Site Address:</b>	
<b>Contaminant Limit 1:</b>				<b>Site District Office:</b>	
<b>Contam Limit Freq 1:</b>				<b>Site Postal Code:</b>	
<b>Contaminant UN No 1:</b>				<b>Site Region:</b>	
<b>Environment Impact:</b>	Not Anticipated			<b>Site Municipality:</b>	20107
<b>Nature of Impact:</b>				<b>Site Lot:</b>	
<b>Receiving Medium:</b>	Land			<b>Site Conc:</b>	
<b>Receiving Env:</b>				<b>Northing:</b>	
<b>MOE Response:</b>				<b>Easting:</b>	
<b>Dt MOE Arvl on Scn:</b>				<b>Site Geo Ref Accu:</b>	
<b>MOE Reported Dt:</b>	6/12/2001			<b>Site Map Datum:</b>	
<b>Dt Document Closed:</b>				<b>SAC Action Class:</b>	
<b>Incident Reason:</b>	UNKNOWN			<b>Source Type:</b>	
<b>Site Name:</b>					
<b>Site County/District:</b>					
<b>Site Geo Ref Meth:</b>					
<b>Incident Summary:</b>	SPILL:NEILSON:16 L OF MO-TOR OIL TO ASPHALT.NO SEW-ERS,CONTAINED, CLEANED.				
<b>Contaminant Qty:</b>					
<a href="#">145</a>	8 of 67	SSE/242.4	76.9 / -0.93	William Neilson Ltd. 861 Clyde Ave Ottawa ON K1Z 5A4	SCT
<b>Established:</b>	1893				
<b>Plant Size (ft²):</b>	35000				
<b>Employment:</b>					
<b>--Details--</b>					
<b>Description:</b>		Fruit and Vegetable Canning, Pickling and Drying			
<b>SIC/NAICS Code:</b>		311420			
<b>Description:</b>		Fluid Milk Manufacturing			
<b>SIC/NAICS Code:</b>		311511			
<a href="#">145</a>	9 of 67	SSE/242.4	76.9 / -0.93	861 Clyde Avenue Ottawa ON K1Z 5A4	CA
<b>Certificate #:</b>	4051-5EQMFF				
<b>Application Year:</b>	02				



Map Key	Number of Records	Direction/ Distance (m)	Elev/Diff (m)	Site	DB
<b>Issue Date:</b>		10/11/02			
<b>Approval Type:</b>		Industrial sewage			
<b>Status:</b>		Approved			
<b>Application Type:</b>		New Certificate of Approval			
<b>Client Name:</b>		Weston Inc.			
<b>Client Address:</b>		861 Clyde Avenue			
<b>Client City:</b>		Ottawa			
<b>Client Postal Code:</b>		K1Z 5A4			
<b>Project Description:</b>		This application is for approval to install a stormwater management facility for an enlarged parking lot involved in the extension of the milk processing plant.			
<b>Contaminants:</b>					
<b>Emission Control:</b>					

<a href="#">145</a>	10 of 67	SSE/242.4	76.9 / -0.93	WILLIAM NEILSON LTD. 861 CLYDE AVENUE OTTAWA ON K1Z 5A4	GEN
<b>Generator No:</b>		ON0392200		<b>PO Box No:</b>	
<b>Status:</b>				<b>Country:</b>	
<b>Approval Years:</b>		86,87,88,89		<b>Choice of Contact:</b>	
<b>Contam. Facility:</b>				<b>Co Admin:</b>	
<b>MHSW Facility:</b>				<b>Phone No Admin:</b>	
<b>SIC Code:</b>		1041			
<b>SIC Description:</b>		FLUID MILK IND.			
<b>Detail(s)</b>					
<b>Waste Class:</b>		252			
<b>Waste Class Desc:</b>		WASTE OILS & LUBRICANTS			

<a href="#">145</a>	11 of 67	SSE/242.4	76.9 / -0.93	WILLIAM NEILSON LTD. 861 CLYDE AVENUE OTTAWA ON K1Z 5A4	GEN
<b>Generator No:</b>		ON0392200		<b>PO Box No:</b>	
<b>Status:</b>				<b>Country:</b>	
<b>Approval Years:</b>		90		<b>Choice of Contact:</b>	
<b>Contam. Facility:</b>				<b>Co Admin:</b>	
<b>MHSW Facility:</b>				<b>Phone No Admin:</b>	
<b>SIC Code:</b>		1041			
<b>SIC Description:</b>		FLUID MILK IND.			
<b>Detail(s)</b>					
<b>Waste Class:</b>		252			
<b>Waste Class Desc:</b>		WASTE OILS & LUBRICANTS			

<a href="#">145</a>	12 of 67	SSE/242.4	76.9 / -0.93	WILLIAM NEILSON LTD. 42-059 861 CLYDE AVENUE OTTAWA ON K1Z 5A4	GEN
<b>Generator No:</b>		ON0392200		<b>PO Box No:</b>	
<b>Status:</b>				<b>Country:</b>	
<b>Approval Years:</b>		92,93,94,95,96		<b>Choice of Contact:</b>	
<b>Contam. Facility:</b>				<b>Co Admin:</b>	
<b>MHSW Facility:</b>				<b>Phone No Admin:</b>	
<b>SIC Code:</b>		1041			
<b>SIC Description:</b>		FLUID MILK IND.			
<b>Detail(s)</b>					

Map Key	Number of Records	Direction/ Distance (m)	Elev/Diff (m)	Site	DB
<b>Waste Class:</b>		252			
<b>Waste Class Desc:</b>		WASTE OILS & LUBRICANTS			
<b>Waste Class:</b>		213			
<b>Waste Class Desc:</b>		PETROLEUM DISTILLATES			
<a href="#">145</a>	13 of 67	SSE/242.4	76.9 / -0.93	WILLIAM NEILSON LTD. (OTTAWA) 861 CLYDE AVENUE OTTAWA ON K1Z 5A4	GEN
<b>Generator No:</b>	ON0392200			<b>PO Box No:</b>	
<b>Status:</b>				<b>Country:</b>	
<b>Approval Years:</b>	97,98			<b>Choice of Contact:</b>	
<b>Contam. Facility:</b>				<b>Co Admin:</b>	
<b>MHSW Facility:</b>				<b>Phone No Admin:</b>	
<b>SIC Code:</b>	1041				
<b>SIC Description:</b>	FLUID MILK IND.				
<b><u>Detail(s)</u></b>					
<b>Waste Class:</b>		213			
<b>Waste Class Desc:</b>		PETROLEUM DISTILLATES			
<b>Waste Class:</b>		221			
<b>Waste Class Desc:</b>		LIGHT FUELS			
<b>Waste Class:</b>		252			
<b>Waste Class Desc:</b>		WASTE OILS & LUBRICANTS			
<a href="#">145</a>	14 of 67	SSE/242.4	76.9 / -0.93	WILLIAM NEILSON LIMITED (OTTAWA) 861 CLYDE AVENUE OTTAWA ON K1Z 5A4	GEN
<b>Generator No:</b>	ON0392200			<b>PO Box No:</b>	
<b>Status:</b>				<b>Country:</b>	
<b>Approval Years:</b>	99,00,01			<b>Choice of Contact:</b>	
<b>Contam. Facility:</b>				<b>Co Admin:</b>	
<b>MHSW Facility:</b>				<b>Phone No Admin:</b>	
<b>SIC Code:</b>	1041				
<b>SIC Description:</b>	FLUID MILK IND.				
<b><u>Detail(s)</u></b>					
<b>Waste Class:</b>		213			
<b>Waste Class Desc:</b>		PETROLEUM DISTILLATES			
<b>Waste Class:</b>		221			
<b>Waste Class Desc:</b>		LIGHT FUELS			
<b>Waste Class:</b>		252			
<b>Waste Class Desc:</b>		WASTE OILS & LUBRICANTS			
<a href="#">145</a>	15 of 67	SSE/242.4	76.9 / -0.93	WILLIAM NEILSON LIMITED 861 CLYDE AVENUE OTTAWA ON K1Z 5A4	GEN
<b>Generator No:</b>	ON0392200			<b>PO Box No:</b>	
<b>Status:</b>				<b>Country:</b>	
<b>Approval Years:</b>	02,03,04,05,06,07,08			<b>Choice of Contact:</b>	
<b>Contam. Facility:</b>				<b>Co Admin:</b>	
<b>MHSW Facility:</b>				<b>Phone No Admin:</b>	

Map Key	Number of Records	Direction/ Distance (m)	Elev/Diff (m)	Site	DB
<b>SIC Code:</b>					
<b>SIC Description:</b>					
<b><u>Detail(s)</u></b>					
<b>Waste Class:</b>		267			
<b>Waste Class Desc:</b>		ORGANIC ACIDS			
<b>Waste Class:</b>		135			
<b>Waste Class Desc:</b>		REACTIVE ANION WASTES			
<b>Waste Class:</b>		135			
<b>Waste Class Desc:</b>		REACTIVE ANION WASTES			
<b>Waste Class:</b>		122			
<b>Waste Class Desc:</b>		ALKALINE WASTES - OTHER METALS			
<b>Waste Class:</b>		145			
<b>Waste Class Desc:</b>		PAINT/PIGMENT/COATING RESIDUES			
<b>Waste Class:</b>		148			
<b>Waste Class Desc:</b>		INORGANIC LABORATORY CHEMICALS			
<b>Waste Class:</b>		211			
<b>Waste Class Desc:</b>		AROMATIC SOLVENTS			
<b>Waste Class:</b>		212			
<b>Waste Class Desc:</b>		ALIPHATIC SOLVENTS			
<b>Waste Class:</b>		222			
<b>Waste Class Desc:</b>		HEAVY FUELS			
<b>Waste Class:</b>		251			
<b>Waste Class Desc:</b>		OIL SKIMMINGS & SLUDGES			
<b>Waste Class:</b>		263			
<b>Waste Class Desc:</b>		ORGANIC LABORATORY CHEMICALS			
<b>Waste Class:</b>		213			
<b>Waste Class Desc:</b>		PETROLEUM DISTILLATES			
<b>Waste Class:</b>		221			
<b>Waste Class Desc:</b>		LIGHT FUELS			
<b>Waste Class:</b>		252			
<b>Waste Class Desc:</b>		WASTE OILS & LUBRICANTS			

<a href="#">145</a>	16 of 67	SSE/242.4	76.9 / -0.93	NEILSON DAIRY 861 CLYDE AVENUE NOT AVAILABLE OTTAWA ON K1Z5A4	NPRI
---------------------	----------	-----------	--------------	---	------

**NPRI ID:** 10913  
**Other ID:** Y  
**No Other ID:** 1  
**Track ID:** 20991  
**Report ID:** 156380  
**Report Type:** NPRI  
**Rpt Type ID:** 1  
**Report Year:** 2003  
**Not-Current Rpt?:** No  
**Yr of Last Filed Rpt:** 2014  
**Fac ID:** 224182  
**Fac Name:** OTTAWA  
**Fac Address1:** 861 CLYDE AVENUE

**Org ID:** 59042  
**Submit Date:** 8/23/2004  
**Last Modified:** 5/29/2015 3:28:24 PM  
**Contact ID:** 140987  
**Cont Type:** MED  
**Contact Title:**  
**Cont First Name:** DENIS  
**Cont Last Name:** BORYS  
**Contact Position:** DIRECTOR, TECHNICAL SERVICES  
**Contact Fax:** 9058731907  
**Contact Ph.:** 9057027215  
**Cont Area Code:** 905  
**Contact Tel.:** 57027215

Map Key	Number of Records	Direction/ Distance (m)	Elev/Diff (m)	Site	DB
<b>Fac Address2:</b>	NOT AVAILABLE			<b>Contact Ext.:</b>	
<b>Fac Postal Zip:</b>	K1Z5A4			<b>Cont Fax Area Cde:</b>	905
<b>Facility Lat:</b>	45.3776			<b>Contact Fax:</b>	58731907
<b>Facility Long:</b>	-75.7479			<b>Contact Email:</b>	DENIS.BORYS@NEILSONDAIRY.COM
<b>DLS (Last Filed Rpt):</b>				<b>Latitude:</b>	45.3776
<b>Facility DLS:</b>				<b>Longitude:</b>	-75.7479
<b>Datum:</b>	1983			<b>UTM Zone:</b>	
<b>Facility Cmnts:</b>	False			<b>UTM Northing:</b>	
<b>URL:</b>				<b>UTM Easting:</b>	
<b>No of Empl.:</b>	120			<b>Waste Streams:</b>	True
<b>Parent Co.:</b>	Y			<b>No Streams:</b>	
<b>No Parent Co.:</b>	1			<b>Waste Off Sites:</b>	False
<b>Pollut Prev Cmnts:</b>	False			<b>No Off Sites:</b>	1
<b>Stacks:</b>	True			<b>Shutdown:</b>	True
<b>No of Stacks:</b>				<b>No of Shutdown:</b>	
<b>Canadian SIC Code (2 digit):</b>					
<b>Canadian SIC Code:</b>					
<b>SIC Code Description:</b>					
<b>American SIC Code:</b>					
<b>NAICS Code (2 digit):</b>	31				
<b>NAICS 2 Description:</b>	Manufacturing				
<b>NAICS Code (4 digit):</b>	3115				
<b>NAICS 4 Description:</b>	Dairy product manufacturing				
<b>NAICS Code (6 digit):</b>	311511				
<b>NAICS 6 Description:</b>	Fluid Milk Manufacturing				

[145](#)

17 of 67

SSE/242.4

76.9 / -0.93

NEILSON DAIRY

861 CLYDE AVENUE NOT AVAILABLE  
OTTAWA ON K1Z5A4

NPRI

<b>NPRI ID:</b>	10913	<b>Org ID:</b>	59042
<b>Other ID:</b>	Y	<b>Submit Date:</b>	6/22/2005
<b>No Other ID:</b>	2	<b>Last Modified:</b>	5/29/2015 3:28:24 PM
<b>Track ID:</b>	29410	<b>Contact ID:</b>	183471
<b>Report ID:</b>	90627	<b>Cont Type:</b>	MED
<b>Report Type:</b>	NPRI	<b>Contact Title:</b>	
<b>Rpt Type ID:</b>	1	<b>Cont First Name:</b>	MARIO
<b>Report Year:</b>	2004	<b>Cont Last Name:</b>	ALLISON
<b>Not-Current Rpt?:</b>	No	<b>Contact Position:</b>	SITE MANAGER
<b>Yr of Last Filed Rpt:</b>	2014	<b>Contact Fax:</b>	
<b>Fac ID:</b>	224182	<b>Contact Ph.:</b>	6137617270
<b>Fac Name:</b>	OTTAWA	<b>Cont Area Code:</b>	613
<b>Fac Address1:</b>	861 CLYDE AVENUE	<b>Contact Tel.:</b>	37617270
<b>Fac Address2:</b>	NOT AVAILABLE	<b>Contact Ext.:</b>	
<b>Fac Postal Zip:</b>	K1Z5A4	<b>Cont Fax Area Cde:</b>	
<b>Facility Lat:</b>	45.3776	<b>Contact Fax:</b>	
<b>Facility Long:</b>	-75.7479	<b>Contact Email:</b>	MARIO.ALLISON@NEILSONDAIRY.COM
<b>DLS (Last Filed Rpt):</b>		<b>Latitude:</b>	45.3776
<b>Facility DLS:</b>		<b>Longitude:</b>	-75.7479
<b>Datum:</b>	1983	<b>UTM Zone:</b>	
<b>Facility Cmnts:</b>	True	<b>UTM Northing:</b>	
<b>URL:</b>	www.neilsondairy.com	<b>UTM Easting:</b>	
<b>No of Empl.:</b>	120	<b>Waste Streams:</b>	False
<b>Parent Co.:</b>	Y	<b>No Streams:</b>	
<b>No Parent Co.:</b>	1	<b>Waste Off Sites:</b>	False
<b>Pollut Prev Cmnts:</b>	True	<b>No Off Sites:</b>	1
<b>Stacks:</b>	No	<b>Shutdown:</b>	
<b>No of Stacks:</b>		<b>No of Shutdown:</b>	
<b>Canadian SIC Code (2 digit):</b>			
<b>Canadian SIC Code:</b>			
<b>SIC Code Description:</b>			
<b>American SIC Code:</b>			
<b>NAICS Code (2 digit):</b>	31		
<b>NAICS 2 Description:</b>	Manufacturing		
<b>NAICS Code (4 digit):</b>	3115		

Map Key	Number of Records	Direction/ Distance (m)	Elev/Diff (m)	Site	DB
<b>NAICS 4 Description:</b>		Dairy product manufacturing			
<b>NAICS Code (6 digit):</b>		311511			
<b>NAICS 6 Description:</b>		Fluid Milk Manufacturing			

<a href="#">145</a>	18 of 67	SSE/242.4	76.9 / -0.93	Wm. Neilson Ltd. 861 Clyde Ave. Ottawa ON K1Z 5A4	DTNK
---------------------	----------	-----------	--------------	---	------

**Delisted Commercial Fuel Oil Tanks**

<b>Licence No:</b>		<b>Facility Type:</b>	
<b>Registration No:</b>	200204-2400	<b>Letter Sent:</b>	
<b>Posse File No:</b>		<b>Corrosion Protection:</b>	
<b>Posse Reg No:</b>		<b>Fuel Type:</b>	
<b>Instance No:</b>		<b>Province:</b>	
<b>Status Name:</b>		<b>Nbr:</b>	
<b>Tank Type:</b>		<b>Instance Type:</b>	
<b>Tank Size:</b>	25000 L	<b>Original Source:</b>	CFOT
<b>Tank Material:</b>	Steel	<b>Record Date:</b>	Up to Apr 2013
<b>Tk Age (as of 05/1992):</b>	12 yrs		
<b>Tank Address:</b>	same as above		
<b>Distributor:</b>	Esso or Shell		
<b>Contact Name:</b>	c/o Dwayne Robillard		
<b>Contact Address:</b>	861 Clyde Ave.		
<b>Contact Address2:</b>			
<b>Contact Suite:</b>			
<b>Contact City:</b>	Ottawa		
<b>Contact Prov:</b>	ON		
<b>Contact Postal:</b>	K1Z 5A4		
<b>Comments:</b>			

<a href="#">145</a>	19 of 67	SSE/242.4	76.9 / -0.93	NEILSON DAIRY 861 CLYDE AVENUE NOT AVAILABLE OTTAWA ON K1Z5A4	NPRI
---------------------	----------	-----------	--------------	---	------

<b>NPRI ID:</b>	10913	<b>Org ID:</b>	59042
<b>Other ID:</b>	Y	<b>Submit Date:</b>	5/25/2006
<b>No Other ID:</b>	2	<b>Last Modified:</b>	5/29/2015 3:28:24 PM
<b>Track ID:</b>	35746	<b>Contact ID:</b>	183471
<b>Report ID:</b>	97148	<b>Cont Type:</b>	MED
<b>Report Type:</b>	NPRI	<b>Contact Title:</b>	
<b>Rpt Type ID:</b>	1	<b>Cont First Name:</b>	MARIO
<b>Report Year:</b>	2005	<b>Cont Last Name:</b>	ALLISON
<b>Not-Current Rpt?:</b>	No	<b>Contact Position:</b>	SITE MANAGER
<b>Yr of Last Filed Rpt:</b>	2014	<b>Contact Fax:</b>	
<b>Fac ID:</b>	224182	<b>Contact Ph.:</b>	6137617270
<b>Fac Name:</b>	OTTAWA	<b>Cont Area Code:</b>	613
<b>Fac Address1:</b>	861 CLYDE AVENUE	<b>Contact Tel.:</b>	37617270
<b>Fac Address2:</b>	NOT AVAILABLE	<b>Contact Ext.:</b>	
<b>Fac Postal Zip:</b>	K1Z5A4	<b>Cont Fax Area Cde:</b>	
<b>Facility Lat:</b>	45.3776	<b>Contact Fax:</b>	
<b>Facility Long:</b>	-75.7479	<b>Contact Email:</b>	MARIO.ALLISON@NEILSONDAIRY.COM
<b>DLS (Last Filed Rpt):</b>		<b>Latitude:</b>	45.3776
<b>Facility DLS:</b>		<b>Longitude:</b>	-75.7479
<b>Datum:</b>	1983	<b>UTM Zone:</b>	
<b>Facility Cmnts:</b>	False	<b>UTM Northing:</b>	
<b>URL:</b>	www.neilsondairy.com	<b>UTM Easting:</b>	
<b>No of Empl.:</b>	120	<b>Waste Streams:</b>	False
<b>Parent Co.:</b>	Y	<b>No Streams:</b>	
<b>No Parent Co.:</b>	1	<b>Waste Off Sites:</b>	Fals
<b>Pollut Prev Cmnts:</b>	False	<b>No Off Sites:</b>	1.00

Map Key	Number of Records	Direction/ Distance (m)	Elev/Diff (m)	Site	DB
<b>Stacks:</b> False <b>No of Stacks:</b> <b>Canadian SIC Code (2 digit):</b> <b>Canadian SIC Code:</b> <b>SIC Code Description:</b> <b>American SIC Code:</b> <b>NAICS Code (2 digit):</b> 31 <b>NAICS 2 Description:</b> Manufacturing <b>NAICS Code (4 digit):</b> 3115 <b>NAICS 4 Description:</b> Dairy product manufacturing <b>NAICS Code (6 digit):</b> 311511 <b>NAICS 6 Description:</b> Fluid Milk Manufacturing				<b>Shutdown:</b> <b>No of Shutdown:</b>	
<a href="#">145</a>	20 of 67	SSE/242.4	76.9 / -0.93	<b>WILLIAM NEILSON LTEE</b> <b>861 CLYDE AVE</b> <b>OTTAWA ON K1Z 5A4</b>	FSTH
<b>License Issue Date:</b> 6/17/1996 <b>Tank Status:</b> Licensed <b>Tank Status As Of:</b> August 2007 <b>Operation Type:</b> Private Fuel Outlet <b>Facility Type:</b> Gasoline Station - Self Serve					
<b>--Details--</b>					
<b>Status:</b> Active <b>Year of Installation:</b> 1990 <b>Corrosion Protection:</b> <b>Capacity:</b> 25000 <b>Tank Fuel Type:</b> Liquid Fuel Single Wall UST - Diesel					
<a href="#">145</a>	21 of 67	SSE/242.4	76.9 / -0.93	<b>NEILSON DAIRY LTD</b> <b>861 CLYDE AVE</b> <b>OTTAWA ON K1Z 5A4</b>	FSTH
<b>License Issue Date:</b> 6/17/1996 <b>Tank Status:</b> Licensed <b>Tank Status As Of:</b> August 2007 <b>Operation Type:</b> Private Fuel Outlet <b>Facility Type:</b> Gasoline Station - Self Serve					
<b>--Details--</b>					
<b>Status:</b> Active <b>Year of Installation:</b> 1990 <b>Corrosion Protection:</b> <b>Capacity:</b> 25000 <b>Tank Fuel Type:</b> Liquid Fuel Single Wall UST - Diesel					
<a href="#">145</a>	22 of 67	SSE/242.4	76.9 / -0.93	<b>NEILSON DAIRY</b> <b>861 CLYDE AVENUE NOT AVAILABLE</b> <b>OTTAWA ON K1Z5A4</b>	NPRI
<b>NPRI ID:</b> 10913 <b>Other ID:</b> Y <b>No Other ID:</b> 2 <b>Track ID:</b> 44665 <b>Report ID:</b> 103810 <b>Report Type:</b> NPRI <b>Rpt Type ID:</b> 1 <b>Report Year:</b> 2006 <b>Not-Current Rpt?:</b> No				<b>Org ID:</b> 59042 <b>Submit Date:</b> 5/28/2007 <b>Last Modified:</b> 5/29/2015 3:28:24 PM <b>Contact ID:</b> 183471 <b>Cont Type:</b> MED <b>Contact Title:</b> <b>Cont First Name:</b> MARIO <b>Cont Last Name:</b> ALLISON <b>Contact Position:</b> SITE MANAGER	

Map Key	Number of Records	Direction/ Distance (m)	Elev/Diff (m)	Site	DB
<b>Yr of Last Filed Rpt:</b>	2014			<b>Contact Fax:</b>	
<b>Fac ID:</b>	224182			<b>Contact Ph.:</b>	6137617270
<b>Fac Name:</b>	OTTAWA			<b>Cont Area Code:</b>	613
<b>Fac Address1:</b>	861 CLYDE AVENUE			<b>Contact Tel.:</b>	37617270
<b>Fac Address2:</b>	NOT AVAILABLE			<b>Contact Ext.:</b>	
<b>Fac Postal Zip:</b>	K1Z5A4			<b>Cont Fax Area Cde:</b>	
<b>Facility Lat:</b>	45.3776			<b>Contact Fax:</b>	
<b>Facility Long:</b>	-75.7479			<b>Contact Email:</b>	MARIO.ALLISON@NEILSONDAIRY.COM
<b>DLS (Last Filed Rpt):</b>				<b>Latitude:</b>	45.3776
<b>Facility DLS:</b>				<b>Longitude:</b>	-75.7479
<b>Datum:</b>	1983			<b>UTM Zone:</b>	
<b>Facility Cmnts:</b>	False			<b>UTM Northing:</b>	
<b>URL:</b>	www.neilsondairy.com			<b>UTM Easting:</b>	
<b>No of Empl.:</b>	120			<b>Waste Streams:</b>	True¿
<b>Parent Co.:</b>	Y			<b>No Streams:</b>	
<b>No Parent Co.:</b>	1			<b>Waste Off Sites:</b>	Fals
<b>Pollut Prev Cmnts:</b>	False			<b>No Off Sites:</b>	1.00
<b>Stacks:</b>	True			<b>Shutdown:</b>	
<b>No of Stacks:</b>				<b>No of Shutdown:</b>	
<b>Canadian SIC Code (2 digit):</b>					
<b>Canadian SIC Code:</b>					
<b>SIC Code Description:</b>					
<b>American SIC Code:</b>					
<b>NAICS Code (2 digit):</b>	31				
<b>NAICS 2 Description:</b>	Manufacturing				
<b>NAICS Code (4 digit):</b>	3115				
<b>NAICS 4 Description:</b>	Dairy product manufacturing				
<b>NAICS Code (6 digit):</b>	311511				
<b>NAICS 6 Description:</b>	Fluid Milk Manufacturing				

<a href="#">145</a>	23 of 67	SSE/242.4	76.9 / -0.93	<b>Camscott Trucking&lt;UNOFFICIAL&gt;</b> 861 Clyde Avenue Ottawa ON K1Z 5A4	<b>SPL</b>
<b>Ref No:</b>	5602-6D8JYT			<b>Discharger Report:</b>	0
<b>Site No:</b>				<b>Material Group:</b>	Oil
<b>Incident Dt:</b>	6/10/2005			<b>Health/Env Conseq:</b>	
<b>Year:</b>				<b>Client Type:</b>	
<b>Incident Cause:</b>	Pipe Or Hose Leak			<b>Sector Type:</b>	Other Motor Vehicle
<b>Incident Event:</b>				<b>Agency Involved:</b>	
<b>Contaminant Code:</b>				<b>Nearest Watercourse:</b>	
<b>Contaminant Name:</b>	DIESEL FUEL			<b>Site Address:</b>	
<b>Contaminant Limit 1:</b>				<b>Site District Office:</b>	Ottawa
<b>Contam Limit Freq 1:</b>				<b>Site Postal Code:</b>	
<b>Contaminant UN No 1:</b>				<b>Site Region:</b>	
<b>Environment Impact:</b>	Not Anticipated			<b>Site Municipality:</b>	Ottawa
<b>Nature of Impact:</b>	Other Impact(s)			<b>Site Lot:</b>	
<b>Receiving Medium:</b>	Land			<b>Site Conc:</b>	
<b>Receiving Env:</b>				<b>Northing:</b>	
<b>MOE Response:</b>				<b>Easting:</b>	
<b>Dt MOE Arvl on Scn:</b>				<b>Site Geo Ref Accu:</b>	
<b>MOE Reported Dt:</b>	6/10/2005			<b>Site Map Datum:</b>	
<b>Dt Document Closed:</b>				<b>SAC Action Class:</b>	Spills to Land
<b>Incident Reason:</b>	Equipment Failure			<b>Source Type:</b>	
<b>Site Name:</b>	Pavement<UNOFFICIAL>				
<b>Site County/District:</b>					
<b>Site Geo Ref Meth:</b>					
<b>Incident Summary:</b>	Neilson Dairy - 50 L diesel to grd.				
<b>Contaminant Qty:</b>					

<a href="#">145</a>	24 of 67	SSE/242.4	76.9 / -0.93	<b>Neilson Dairy&lt;UNOFFICIAL&gt;</b> 861 Clyde Ave NEILSON DAIRY<UNOFFICIAL> Ottawa ON K1Z 5A4	<b>SPL</b>
---------------------	----------	-----------	--------------	--	------------

Map Key	Number of Records	Direction/ Distance (m)	Elev/Diff (m)	Site	DB
<b>Ref No:</b>	0653-6U3PRY			<b>Discharger Report:</b>	
<b>Site No:</b>				<b>Material Group:</b>	Oils
<b>Incident Dt:</b>	9/7/2006			<b>Health/Env Conseq:</b>	
<b>Year:</b>				<b>Client Type:</b>	
<b>Incident Cause:</b>	Other Discharges			<b>Sector Type:</b>	Transformer
<b>Incident Event:</b>				<b>Agency Involved:</b>	
<b>Contaminant Code:</b>	15			<b>Nearest Watercourse:</b>	
<b>Contaminant Name:</b>	TRANSFORMER OIL (N.O.S.)			<b>Site Address:</b>	861 CLYDE AVE
<b>Contaminant Limit 1:</b>				<b>Site District Office:</b>	Ottawa
<b>Contam Limit Freq 1:</b>				<b>Site Postal Code:</b>	
<b>Contaminant UN No 1:</b>				<b>Site Region:</b>	
<b>Environment Impact:</b>	Not Anticipated			<b>Site Municipality:</b>	Ottawa
<b>Nature of Impact:</b>	Soil Contamination			<b>Site Lot:</b>	
<b>Receiving Medium:</b>	Land			<b>Site Conc:</b>	
<b>Receiving Env:</b>				<b>Northing:</b>	
<b>MOE Response:</b>				<b>Easting:</b>	
<b>Dt MOE Arvl on Scn:</b>				<b>Site Geo Ref Accu:</b>	
<b>MOE Reported Dt:</b>	9/28/2006			<b>Site Map Datum:</b>	
<b>Dt Document Closed:</b>				<b>SAC Action Class:</b>	
<b>Incident Reason:</b>	Corrosion - All forms of internal/external corrosion			<b>Source Type:</b>	
<b>Site Name:</b>	861 CLYDE AVE				
<b>Site County/District:</b>					
<b>Site Geo Ref Meth:</b>					
<b>Incident Summary:</b>	Neilson Dairy - 20 L transformer oil to grass				
<b>Contaminant Qty:</b>	5 L				

<a href="#">145</a>	25 of 67	SSE/242.4	76.9 / -0.93	<b>NEILSON DAIRY</b> <b>861 CLYDE AVENUE NOT AVAILABLE</b> <b>OTTAWA ON K1Z5A4</b>	<b>NPRI</b>
<b>NPRI ID:</b>	10913			<b>Org ID:</b>	59042
<b>Other ID:</b>	Y			<b>Submit Date:</b>	5/27/2008
<b>No Other ID:</b>	2.00			<b>Last Modified:</b>	5/29/2015 3:28:24 PM
<b>Track ID:</b>	54046			<b>Contact ID:</b>	183471
<b>Report ID:</b>	116370			<b>Cont Type:</b>	MED
<b>Report Type:</b>	NPRI			<b>Contact Title:</b>	
<b>Rpt Type ID:</b>	1			<b>Cont First Name:</b>	MARIO
<b>Report Year:</b>	2007			<b>Cont Last Name:</b>	ALLISON
<b>Not-Current Rpt?:</b>	No			<b>Contact Position:</b>	SITE MANAGER
<b>Yr of Last Filed Rpt:</b>	2014			<b>Contact Fax:</b>	
<b>Fac ID:</b>	224182			<b>Contact Ph.:</b>	6137617270
<b>Fac Name:</b>	OTTAWA			<b>Cont Area Code:</b>	613
<b>Fac Address1:</b>	861 CLYDE AVENUE			<b>Contact Tel.:</b>	37617270
<b>Fac Address2:</b>	NOT AVAILABLE			<b>Contact Ext.:</b>	
<b>Fac Postal Zip:</b>	K1Z5A4			<b>Cont Fax Area Cde:</b>	
<b>Facility Lat:</b>	45.3776			<b>Contact Fax:</b>	
<b>Facility Long:</b>	-75.7479			<b>Contact Email:</b>	MARIO.ALLISON@NEILSONDAIRY.COM
<b>DLS (Last Filed Rpt):</b>				<b>Latitude:</b>	45.3776
<b>Facility DLS:</b>				<b>Longitude:</b>	-75.7479
<b>Datum:</b>	1983			<b>UTM Zone:</b>	
<b>Facility Cmnts:</b>	False			<b>UTM Northing:</b>	
<b>URL:</b>	www.neilsondairy.com			<b>UTM Easting:</b>	
<b>No of Empl.:</b>	113			<b>Waste Streams:</b>	True
<b>Parent Co.:</b>	Y			<b>No Streams:</b>	
<b>No Parent Co.:</b>	1.00			<b>Waste Off Sites:</b>	True
<b>Pollut Prev Cmnts:</b>	False			<b>No Off Sites:</b>	1.00
<b>Stacks:</b>	True			<b>Shutdown:</b>	
<b>No of Stacks:</b>				<b>No of Shutdown:</b>	
<b>Canadian SIC Code (2 digit):</b>					
<b>Canadian SIC Code:</b>					
<b>SIC Code Description:</b>					
<b>American SIC Code:</b>					



Map Key	Number of Records	Direction/ Distance (m)	Elev/Diff (m)	Site	DB
<b>NAICS Code (2 digit):</b> <b>NAICS 2 Description:</b> <b>NAICS Code (4 digit):</b> <b>NAICS 4 Description:</b> <b>NAICS Code (6 digit):</b> <b>NAICS 6 Description:</b>		31 Manufacturing 3115 Dairy product manufacturing 311511 Fluid Milk Manufacturing			
<a href="#">145</a>	26 of 67	SSE/242.4	76.9 / -0.93	William Neilson Co. Limited 861 Clyde Ave Ottawa ON K1Z 5A4	SPL
<b>Ref No:</b>	1084-7MFRXA			<b>Discharger Report:</b>	
<b>Site No:</b>				<b>Material Group:</b>	
<b>Incident Dt:</b>				<b>Health/Env Conseq:</b>	
<b>Year:</b>				<b>Client Type:</b>	
<b>Incident Cause:</b>	Tank (Underground) Leak			<b>Sector Type:</b>	
<b>Incident Event:</b>				<b>Agency Involved:</b>	
<b>Contaminant Code:</b>	13			<b>Nearest Watercourse:</b>	
<b>Contaminant Name:</b>	DIESEL FUEL			<b>Site Address:</b>	
<b>Contaminant Limit 1:</b>				<b>Site District Office:</b>	Ottawa
<b>Contam Limit Freq 1:</b>				<b>Site Postal Code:</b>	
<b>Contaminant UN No 1:</b>				<b>Site Region:</b>	
<b>Environment Impact:</b>	Possible			<b>Site Municipality:</b>	Ottawa
<b>Nature of Impact:</b>	Groundwater Pollution; Soil Contamination			<b>Site Lot:</b>	
<b>Receiving Medium:</b>				<b>Site Conc:</b>	
<b>Receiving Env:</b>				<b>Northing:</b>	NA
<b>MOE Response:</b>	Planned Field Response			<b>Easting:</b>	NA
<b>Dt MOE Arvl on Scn:</b>				<b>Site Geo Ref Accu:</b>	
<b>MOE Reported Dt:</b>	12/18/2008			<b>Site Map Datum:</b>	
<b>Dt Document Closed:</b>				<b>SAC Action Class:</b>	Land Spills
<b>Incident Reason:</b>	Spill			<b>Source Type:</b>	
<b>Site Name:</b>	861 Clyde Avenue				
<b>Site County/District:</b>					
<b>Site Geo Ref Meth:</b>					
<b>Incident Summary:</b>	TSSA-FSB: Neilson: u/k amt of diesel to grnd and grnd water.				
<b>Contaminant Qty:</b>	0 L				
<a href="#">145</a>	27 of 67	SSE/242.4	76.9 / -0.93	WILLIAM NEILSON LTEE 861 CLYDE AVE OTTAWA ON K1Z 5A4	FSTH
<b>License Issue Date:</b>	6/17/1996				
<b>Tank Status:</b>	Licensed				
<b>Tank Status As Of:</b>	December 2008				
<b>Operation Type:</b>	Private Fuel Outlet				
<b>Facility Type:</b>	Gasoline Station - Self Serve				
<b>--Details--</b>					
<b>Status:</b>	Active				
<b>Year of Installation:</b>	1990				
<b>Corrosion Protection:</b>					
<b>Capacity:</b>	25000				
<b>Tank Fuel Type:</b>	Liquid Fuel Single Wall UST - Diesel				
<a href="#">145</a>	28 of 67	SSE/242.4	76.9 / -0.93	NEILSON DAIRY LTD 861 CLYDE AVE OTTAWA ON K1Z 5A4	FSTH
<b>License Issue Date:</b>	6/17/1996				
<b>Tank Status:</b>	Licensed				
<b>Tank Status As Of:</b>	December 2008				

Map Key	Number of Records	Direction/ Distance (m)	Elev/Diff (m)	Site	DB
<b>Operation Type:</b>		Private Fuel Outlet			
<b>Facility Type:</b>		Gasoline Station - Self Serve			
<b>--Details--</b>					
<b>Status:</b>		Active			
<b>Year of Installation:</b>		1990			
<b>Corrosion Protection:</b>					
<b>Capacity:</b>		25000			
<b>Tank Fuel Type:</b>		Liquid Fuel Single Wall UST - Diesel			
<a href="#">145</a>	29 of 67	SSE/242.4	76.9 / -0.93	Saputo Dairy Products Canada 861 Clyde Ave Ottawa ON K1Z 5A4	SCT
<b>Established:</b>					
<b>Plant Size (ft²):</b>		90000			
<b>Employment:</b>					
<b>--Details--</b>					
<b>Description:</b>		Fruit and Vegetable Canning, Pickling and Drying			
<b>SIC/NAICS Code:</b>		311420			
<b>Description:</b>		Fluid Milk Manufacturing			
<b>SIC/NAICS Code:</b>		311511			
<a href="#">145</a>	30 of 67	SSE/242.4	76.9 / -0.93	Saputo Chesse GP 861 Clyde Avenue Ottawa ON K1Z 5A4	GEN
<b>Generator No:</b>		ON9639114		<b>PO Box No:</b>	
<b>Status:</b>				<b>Country:</b>	
<b>Approval Years:</b>		07,08		<b>Choice of Contact:</b>	
<b>Contam. Facility:</b>				<b>Co Admin:</b>	
<b>MHSW Facility:</b>				<b>Phone No Admin:</b>	
<b>SIC Code:</b>		311511			
<b>SIC Description:</b>		Fluid Milk Manufacturing			
<b><u>Detail(s)</u></b>					
<b>Waste Class:</b>		122			
<b>Waste Class Desc:</b>		ALKALINE WASTES - OTHER METALS			
<b>Waste Class:</b>		135			
<b>Waste Class Desc:</b>		REACTIVE ANION WASTES			
<b>Waste Class:</b>		251			
<b>Waste Class Desc:</b>		OIL SKIMMINGS & SLUDGES			
<b>Waste Class:</b>		252			
<b>Waste Class Desc:</b>		WASTE OILS & LUBRICANTS			
<b>Waste Class:</b>		263			
<b>Waste Class Desc:</b>		ORGANIC LABORATORY CHEMICALS			
<b>Waste Class:</b>		221			
<b>Waste Class Desc:</b>		LIGHT FUELS			
<b>Waste Class:</b>		267			
<b>Waste Class Desc:</b>		ORGANIC ACIDS			

Map Key	Number of Records	Direction/ Distance (m)	Elev/Diff (m)	Site	DB
<b>Waste Class:</b>		150			
<b>Waste Class Desc:</b>		INERT INORGANIC WASTES			
<b>Waste Class:</b>		213			
<b>Waste Class Desc:</b>		PETROLEUM DISTILLATES			

<a href="#">145</a>	31 of 67	SSE/242.4	76.9 / -0.93	NEILSON DAIRY 861 CLYDE AVENUE NOT AVAILABLE OTTAWA ON K1Z5A4	NPRI
<b>NPRI ID:</b>	10913			<b>Org ID:</b>	59042
<b>Other ID:</b>	Y			<b>Submit Date:</b>	5/22/2009
<b>No Other ID:</b>	2			<b>Last Modified:</b>	5/29/2015 3:28:24 PM
<b>Track ID:</b>	63430			<b>Contact ID:</b>	183471
<b>Report ID:</b>	122579			<b>Cont Type:</b>	MED
<b>Report Type:</b>	NPRI			<b>Contact Title:</b>	
<b>Rpt Type ID:</b>	1			<b>Cont First Name:</b>	MARIO
<b>Report Year:</b>	2008			<b>Cont Last Name:</b>	ALLISON
<b>Not-Current Rpt?:</b>	No			<b>Contact Position:</b>	SITE MANAGER
<b>Yr of Last Filed Rpt:</b>	2014			<b>Contact Fax:</b>	
<b>Fac ID:</b>	224182			<b>Contact Ph.:</b>	6137617270
<b>Fac Name:</b>	OTTAWA			<b>Cont Area Code:</b>	613
<b>Fac Address1:</b>	861 CLYDE AVENUE			<b>Contact Tel.:</b>	37617270
<b>Fac Address2:</b>	NOT AVAILABLE			<b>Contact Ext.:</b>	
<b>Fac Postal Zip:</b>	K1Z5A4			<b>Cont Fax Area Cde:</b>	
<b>Facility Lat:</b>	45.3776			<b>Contact Fax:</b>	
<b>Facility Long:</b>	-75.7479			<b>Contact Email:</b>	MARIO.ALLISON@NEILSONDAIRY.COM
<b>DLS (Last Filed Rpt):</b>				<b>Latitude:</b>	45.3776
<b>Facility DLS:</b>				<b>Longitude:</b>	-75.7479
<b>Datum:</b>	1983			<b>UTM Zone:</b>	
<b>Facility Cmnts:</b>	No			<b>UTM Northing:</b>	
<b>URL:</b>	www.neilsondairy.com			<b>UTM Easting:</b>	
<b>No of Empl.:</b>	103			<b>Waste Streams:</b>	No
<b>Parent Co.:</b>	Y			<b>No Streams:</b>	
<b>No Parent Co.:</b>	1			<b>Waste Off Sites:</b>	Yes
<b>Pollut Prev Cmnts:</b>	No			<b>No Off Sites:</b>	1
<b>Stacks:</b>	No			<b>Shutdown:</b>	No
<b>No of Stacks:</b>				<b>No of Shutdown:</b>	
<b>Canadian SIC Code (2 digit):</b>					
<b>Canadian SIC Code:</b>					
<b>SIC Code Description:</b>					
<b>American SIC Code:</b>					
<b>NAICS Code (2 digit):</b>	31				
<b>NAICS 2 Description:</b>	Manufacturing				
<b>NAICS Code (4 digit):</b>	3115				
<b>NAICS 4 Description:</b>	Dairy product manufacturing				
<b>NAICS Code (6 digit):</b>	311511				
<b>NAICS 6 Description:</b>	Fluid Milk Manufacturing				

#### Substance Release Report

<b>Category Type ID:</b>	13
<b>Category Type Desc:</b>	All Media
<b>Category Type Desc (fr):</b>	Rejets à tous les médias
<b>Grouping:</b>	Total All Media<1t
<b>Trans Code:</b>	
<b>Chem:</b>	PM10 - Particulate Matter <= 10 Microns
<b>Chem (fr):</b>	PM10 - Matière particulaire <= 10 microns
<b>Quantity:</b>	.502
<b>Unit:</b>	tonnes
<b>Basis of Estimate Cd:</b>	
<b>Basis of Estimate Desc:</b>	

Map Key	Number of Records	Direction/ Distance (m)	Elev/Diff (m)	Site	DB
<a href="#">145</a>	32 of 67	SSE/242.4	76.9 / -0.93	William Neilson Co. Limited 861 Clyde Avenue Ottawa ON K1Z 5A4	CA

**Certificate #:** 1822-5GQTJS  
**Application Year:** 2002  
**Issue Date:** 12/16/2002  
**Approval Type:** Air  
**Status:** Approved  
**Application Type:**  
**Client Name:**  
**Client Address:**  
**Client City:**  
**Client Postal Code:**  
**Project Description:**  
**Contaminants:**  
**Emission Control:**

<a href="#">145</a>	33 of 67	SSE/242.4	76.9 / -0.93	NEILSON DAIRY 861 CLYDE AVENUE NOT AVAILABLE OTTAWA ON K1Z5A4	NPRI
---------------------	----------	-----------	--------------	---	------

<b>NPRI ID:</b>	10913	<b>Org ID:</b>	59042
<b>Other ID:</b>	Y	<b>Submit Date:</b>	5/7/2010
<b>No Other ID:</b>	2	<b>Last Modified:</b>	5/29/2015 3:28:24 PM
<b>Track ID:</b>	83898	<b>Contact ID:</b>	183471
<b>Report ID:</b>	137761	<b>Cont Type:</b>	MED
<b>Report Type:</b>	NPRI	<b>Contact Title:</b>	
<b>Rpt Type ID:</b>	1	<b>Cont First Name:</b>	MARIO
<b>Report Year:</b>	2009	<b>Cont Last Name:</b>	ALLISON
<b>Not-Current Rpt?:</b>	No	<b>Contact Position:</b>	SITE MANAGER
<b>Yr of Last Filed Rpt:</b>	2014	<b>Contact Fax:</b>	
<b>Fac ID:</b>	224182	<b>Contact Ph.:</b>	6137617270
<b>Fac Name:</b>	OTTAWA	<b>Contact Area Code:</b>	613
<b>Fac Address1:</b>	861 CLYDE AVENUE	<b>Contact Tel.:</b>	37617270
<b>Fac Address2:</b>	NOT AVAILABLE	<b>Contact Ext.:</b>	
<b>Fac Postal Zip:</b>	K1Z5A4	<b>Cont Fax Area Cde:</b>	
<b>Facility Lat:</b>	45.3776	<b>Contact Fax:</b>	
<b>Facility Long:</b>	-75.7479	<b>Contact Email:</b>	MARIO.ALLISON@NEILSONDAIRY.COM
<b>DLS (Last Filed Rpt):</b>		<b>Latitude:</b>	45.3776
<b>Facility DLS:</b>		<b>Longitude:</b>	-75.7479
<b>Datum:</b>	1983	<b>UTM Zone:</b>	
<b>Facility Cmnts:</b>	No	<b>UTM Northing:</b>	
<b>URL:</b>	www.neilsondairy.com	<b>UTM Easting:</b>	
<b>No of Empl.:</b>	103	<b>Waste Streams:</b>	No
<b>Parent Co.:</b>	Y	<b>No Streams:</b>	
<b>No Parent Co.:</b>	1	<b>Waste Off Sites:</b>	Yes
<b>Pollut Prev Cmnts:</b>	No	<b>No Off Sites:</b>	1
<b>Stacks:</b>	No	<b>Shutdown:</b>	No
<b>No of Stacks:</b>		<b>No of Shutdown:</b>	
<b>Canadian SIC Code (2 digit):</b>			
<b>Canadian SIC Code:</b>			
<b>SIC Code Description:</b>			
<b>American SIC Code:</b>			
<b>NAICS Code (2 digit):</b>	31		
<b>NAICS 2 Description:</b>	Manufacturing		
<b>NAICS Code (4 digit):</b>	3115		
<b>NAICS 4 Description:</b>	Dairy product manufacturing		
<b>NAICS Code (6 digit):</b>	311511		
<b>NAICS 6 Description:</b>	Fluid Milk Manufacturing		

**Substance Release Report**

Map Key	Number of Records	Direction/ Distance (m)	Elev/Diff (m)	Site	DB
<b>Category Type ID:</b> <b>Category Type Desc:</b> <b>Category Type Desc (fr):</b> <b>Grouping:</b> <b>Trans Code:</b> <b>Chem:</b> <b>Chem (fr):</b> <b>Quantity:</b> <b>Unit:</b> <b>Basis of Estimate Cd:</b> <b>Basis of Estimate Desc:</b>		13 All Media Rejets à tous les médias Total All Media<1t			

<a href="#">145</a>	34 of 67	SSE/242.4	76.9 / -0.93	Saputo Cheese G.P. 861 Clyde Ave Ottawa ON K1Z 5A4	SPL
<b>Ref No:</b> <b>Site No:</b> <b>Incident Dt:</b> <b>Year:</b> <b>Incident Cause:</b> <b>Incident Event:</b> <b>Contaminant Code:</b> <b>Contaminant Name:</b> <b>Contaminant Limit 1:</b> <b>Contam Limit Freq 1:</b> <b>Contaminant UN No 1:</b> <b>Environment Impact:</b> <b>Nature of Impact:</b> <b>Receiving Medium:</b> <b>Receiving Env:</b> <b>MOE Response:</b> <b>Dt MOE Arvl on Scn:</b> <b>MOE Reported Dt:</b> <b>Dt Document Closed:</b> <b>Incident Reason:</b> <b>Site Name:</b> <b>Site County/District:</b> <b>Site Geo Ref Meth:</b> <b>Incident Summary:</b> <b>Contaminant Qty:</b>		5677-89QNHY     38 FREON R-22 (CFC)   Not Anticipated Air Pollution  No Field Response 9/28/2010 11/23/2010  Saputo Dairy<UNOFFICIAL>  Saputo Dairy: 40 lbs of R22 to atm. 40 lb	<b>Discharger Report:</b> <b>Material Group:</b> <b>Health/Env Conseq:</b> <b>Client Type:</b> <b>Sector Type:</b> <b>Agency Involved:</b> <b>Nearest Watercourse:</b> <b>Site Address:</b> <b>Site District Office:</b> <b>Site Postal Code:</b> <b>Site Region:</b> <b>Site Municipality:</b> <b>Site Lot:</b> <b>Site Conc:</b> <b>Northing:</b> <b>Easting:</b> <b>Site Geo Ref Accu:</b> <b>Site Map Datum:</b> <b>SAC Action Class:</b> <b>Source Type:</b>		

<a href="#">145</a>	35 of 67	SSE/242.4	76.9 / -0.93	Saputo Foods Limited acting as managing partner of 861 Clyde Ave. Ottawa ON K1Z 5A4	SPL
<b>Ref No:</b> <b>Site No:</b> <b>Incident Dt:</b> <b>Year:</b> <b>Incident Cause:</b> <b>Incident Event:</b> <b>Contaminant Code:</b> <b>Contaminant Name:</b> <b>Contaminant Limit 1:</b> <b>Contam Limit Freq 1:</b> <b>Contaminant UN No 1:</b> <b>Environment Impact:</b> <b>Nature of Impact:</b> <b>Receiving Medium:</b> <b>Receiving Env:</b> <b>MOE Response:</b>		7028-8KCRWD 8/2/2011  96 MILK PRODUCT  Not Anticipated Sewage - Municipal/Private and Commercial No Field Response	<b>Discharger Report:</b> <b>Material Group:</b> <b>Health/Env Conseq:</b> <b>Client Type:</b> <b>Sector Type:</b> <b>Agency Involved:</b> <b>Nearest Watercourse:</b> <b>Site Address:</b> <b>Site District Office:</b> <b>Site Postal Code:</b> <b>Site Region:</b> <b>Site Municipality:</b> <b>Site Lot:</b> <b>Site Conc:</b> <b>Northing:</b> <b>Easting:</b>		

Map Key	Number of Records	Direction/ Distance (m)	Elev/Diff (m)	Site	DB
<p><b>Dt MOE Arvl on Scn:</b>  <b>MOE Reported Dt:</b> 8/2/2011  <b>Dt Document Closed:</b>  <b>Incident Reason:</b>  <b>Site Name:</b> Saputo Dairy Products Canada GP&lt;UNOFFICIAL&gt;  <b>Site County/District:</b>  <b>Site Geo Ref Meth:</b>  <b>Incident Summary:</b> Saputo Dairy: 8,700 L milk spill to secondary containment  <b>Contaminant Qty:</b> 8700 L</p>					
<a href="#">145</a>	36 of 67	SSE/242.4	76.9 / -0.93	Saputo Cheese G.P. 861 Clyde Avenue<UNOFFICIAL> Ottawa ON K1Z 5A4	SPL
<p><b>Ref No:</b> 8468-8KMJMQ  <b>Site No:</b>  <b>Incident Dt:</b> 8/10/2011  <b>Year:</b>  <b>Incident Cause:</b> Pipe Or Hose Leak  <b>Incident Event:</b>  <b>Contaminant Code:</b> 96  <b>Contaminant Name:</b> MILK PRODUCT  <b>Contaminant Limit 1:</b>  <b>Contam Limit Freq 1:</b>  <b>Contaminant UN No 1:</b>  <b>Environment Impact:</b> Not Anticipated  <b>Nature of Impact:</b> Other Impact(s)  <b>Receiving Medium:</b>  <b>Receiving Env:</b>  <b>MOE Response:</b>  <b>Dt MOE Arvl on Scn:</b>  <b>MOE Reported Dt:</b> 8/11/2011  <b>Dt Document Closed:</b>  <b>Incident Reason:</b> Spill  <b>Site Name:</b> 861 Clyde Avenue&lt;UNOFFICIAL&gt;  <b>Site County/District:</b>  <b>Site Geo Ref Meth:</b>  <b>Incident Summary:</b> Saputo Cheese: 1500 L milk to trmt tank  <b>Contaminant Qty:</b> 1500 L</p>					
<a href="#">145</a>	37 of 67	SSE/242.4	76.9 / -0.93	Saputo Foods Limited 861 Clyde Ave Ottawa ON K1Z 5A4	SPL
<p><b>Ref No:</b> 2211-8LAQR5  <b>Site No:</b>  <b>Incident Dt:</b> 9/1/2011  <b>Year:</b>  <b>Incident Cause:</b>  <b>Incident Event:</b>  <b>Contaminant Code:</b> n/a  <b>Contaminant Name:</b> SANITIZER 160  <b>Contaminant Limit 1:</b>  <b>Contam Limit Freq 1:</b>  <b>Contaminant UN No 1:</b>  <b>Environment Impact:</b> Not Anticipated  <b>Nature of Impact:</b> Other Impact(s)  <b>Receiving Medium:</b>  <b>Receiving Env:</b>  <b>MOE Response:</b>  <b>Dt MOE Arvl on Scn:</b>  <b>MOE Reported Dt:</b> 9/1/2011</p>					

Map Key	Number of Records	Direction/ Distance (m)	Elev/Diff (m)	Site	DB
<b>Dt Document Closed:</b>				<b>SAC Action Class:</b>	Land Spills
<b>Incident Reason:</b>				<b>Source Type:</b>	
<b>Site Name:</b>		Saputo Dairy Products<UNOFFICIAL>			
<b>Site County/District:</b>					
<b>Site Geo Ref Meth:</b>					
<b>Incident Summary:</b>		Saputo Dairy: sanitizer to floor, cleaned			
<b>Contaminant Qty:</b>		200 L			
<a href="#">145</a>	38 of 67	SSE/242.4	76.9 / -0.93	<b>Saputo Foods Limited</b> 861 Clyde Ave Ottawa ON K1Z 5A4	<b>SPL</b>
<b>Ref No:</b>		5386-8NDLDP		<b>Discharger Report:</b>	
<b>Site No:</b>				<b>Material Group:</b>	
<b>Incident Dt:</b>		11/7/2011		<b>Health/Env Conseq:</b>	
<b>Year:</b>				<b>Client Type:</b>	
<b>Incident Cause:</b>		Other Discharges		<b>Sector Type:</b> Other	
<b>Incident Event:</b>				<b>Agency Involved:</b>	
<b>Contaminant Code:</b>		96		<b>Nearest Watercourse:</b>	
<b>Contaminant Name:</b>		MILK PRODUCT		<b>Site Address:</b> 861 Clyde Ave	
<b>Contaminant Limit 1:</b>				<b>Site District Office:</b>	
<b>Contam Limit Freq 1:</b>				<b>Site Postal Code:</b>	
<b>Contaminant UN No 1:</b>				<b>Site Region:</b>	
<b>Environment Impact:</b>		Not Anticipated		<b>Site Municipality:</b> Ottawa	
<b>Nature of Impact:</b>		Other Impact(s)		<b>Site Lot:</b>	
<b>Receiving Medium:</b>				<b>Site Conc:</b>	
<b>Receiving Env:</b>				<b>Northing:</b> NA	
<b>MOE Response:</b>				<b>Easting:</b> NA	
<b>Dt MOE Arvl on Scn:</b>				<b>Site Geo Ref Accu:</b>	
<b>MOE Reported Dt:</b>		11/7/2011		<b>Site Map Datum:</b>	
<b>Dt Document Closed:</b>				<b>SAC Action Class:</b> Land Spills	
<b>Incident Reason:</b>		Error- Operator error		<b>Source Type:</b>	
<b>Site Name:</b>		861 Clyde Avenue			
<b>Site County/District:</b>					
<b>Site Geo Ref Meth:</b>					
<b>Incident Summary:</b>		Saputo: 1200 L milk spill, to effluent tank.			
<b>Contaminant Qty:</b>		1200 L			
<a href="#">145</a>	39 of 67	SSE/242.4	76.9 / -0.93	<b>861 CLYDE AVENUE</b> <b>OTTAWA ON K1Z 5A4</b>	<b>HINC</b>
<b>External File Num:</b>		FS INC 0812-07915			
<b>Fuel Occurrence Type:</b>		Leak			
<b>Date of Occurrence:</b>		12/18/2008			
<b>Fuel Type Involved:</b>		Diesel			
<b>Status Desc:</b>		Pending Root Cause Attribution Validation			
<b>Job Type Desc:</b>		Incident/Near-Miss Occurrence (FS)			
<b>Oper. Type Involved:</b>		Private Fuel Outlet (including agricultural farms)			
<b>Service Interruptions:</b>		No			
<b>Property Damage:</b>		No			
<b>Fuel Life Cycle Stage:</b>		Storage and Dispensing			
<b>Root Cause:</b>		Root Cause: Equipment/Material/Component:Yes Procedures:No Maintenance:No Design:No Training:No Management:No Human Factors:No			
<b>Reported Details:</b>					
<b>Fuel Category:</b>		Liquid Fuel			
<b>Occurrence Type:</b>		Incident			
<b>Affiliation:</b>		Industry Stakeholder (Licensee/Registration/Certificate Holder, Facility Owner, etc.)			
<b>County Name:</b>		Ottawa			
<b>Approx. Quant. Rel:</b>		1			
<b>Nearby body of water:</b>		No			
<b>Enter Drainage Syst.:</b>		No			
<b>Approx. Quant. Unit:</b>		Liters			

Map Key	Number of Records	Direction/ Distance (m)	Elev/Diff (m)	Site	DB
<b>Environmental Impact:</b>		TEST RESULTS NOT READY AT THIS DATE			

<a href="#">145</a>	40 of 67	SSE/242.4	76.9 / -0.93	SAPUTO FODDS LTD. 861 CLYDE AVENUE NOT AVAILABLE OTTAWA ON K1Z5A4	NPRI
<b>NPRI ID:</b>	10913			<b>Org ID:</b>	65339
<b>Other ID:</b>	Y			<b>Submit Date:</b>	7/5/2011
<b>No Other ID:</b>	3			<b>Last Modified:</b>	5/29/2015 3:28:24 PM
<b>Track ID:</b>	92156			<b>Contact ID:</b>	
<b>Report ID:</b>	146213			<b>Cont Type:</b>	
<b>Report Type:</b>	NPRI			<b>Contact Title:</b>	
<b>Rpt Type ID:</b>	1			<b>Cont First Name:</b>	
<b>Report Year:</b>	2010			<b>Cont Last Name:</b>	
<b>Not-Current Rpt?:</b>	No			<b>Contact Position:</b>	
<b>Yr of Last Filed Rpt:</b>	2014			<b>Contact Fax:</b>	
<b>Fac ID:</b>	224182			<b>Contact Ph.:</b>	
<b>Fac Name:</b>	OTTAWA			<b>Cont Area Code:</b>	
<b>Fac Address1:</b>	861 CLYDE AVENUE			<b>Contact Tel.:</b>	
<b>Fac Address2:</b>	NOT AVAILABLE			<b>Contact Ext.:</b>	
<b>Fac Postal Zip:</b>	K1Z5A4			<b>Cont Fax Area Cde:</b>	
<b>Facility Lat:</b>	45.3776			<b>Contact Fax:</b>	
<b>Facility Long:</b>	-75.7479			<b>Contact Email:</b>	
<b>DLS (Last Filed Rpt):</b>				<b>Latitude:</b>	45.3776
<b>Facility DLS:</b>				<b>Longitude:</b>	-75.7479
<b>Datum:</b>	1983			<b>UTM Zone:</b>	
<b>Facility Cmnts:</b>	No			<b>UTM Northing:</b>	
<b>URL:</b>				<b>UTM Easting:</b>	
<b>No of Empl.:</b>	110			<b>Waste Streams:</b>	No
<b>Parent Co.:</b>	Y			<b>No Streams:</b>	
<b>No Parent Co.:</b>	2			<b>Waste Off Sites:</b>	Yes
<b>Pollut Prev Cmnts:</b>	No			<b>No Off Sites:</b>	1
<b>Stacks:</b>	No			<b>Shutdown:</b>	No
<b>No of Stacks:</b>				<b>No of Shutdown:</b>	
<b>Canadian SIC Code (2 digit):</b>					
<b>Canadian SIC Code:</b>					
<b>SIC Code Description:</b>					
<b>American SIC Code:</b>					
<b>NAICS Code (2 digit):</b>	31				
<b>NAICS 2 Description:</b>	Manufacturing				
<b>NAICS Code (4 digit):</b>	3115				
<b>NAICS 4 Description:</b>	Dairy product manufacturing				
<b>NAICS Code (6 digit):</b>	311511				
<b>NAICS 6 Description:</b>	Fluid Milk Manufacturing				

#### Substance Release Report

<b>Category Type ID:</b>	13
<b>Category Type Desc:</b>	All Media
<b>Category Type Desc (fr):</b>	Rejets à tous les médias
<b>Grouping:</b>	Total All Media<1t
<b>Trans Code:</b>	
<b>Chem:</b>	PM10 - Particulate Matter <= 10 Microns
<b>Chem (fr):</b>	PM10 - Matière particulaire <= 10 microns
<b>Quantity:</b>	.459
<b>Unit:</b>	tonnes
<b>Basis of Estimate Cd:</b>	
<b>Basis of Estimate Desc:</b>	

<b>Category Type ID:</b>	13
<b>Category Type Desc:</b>	All Media
<b>Category Type Desc (fr):</b>	Rejets à tous les médias
<b>Grouping:</b>	Total All Media<1t



Map Key	Number of Records	Direction/ Distance (m)	Elev/Diff (m)	Site	DB
<b>Trans Code:</b> <b>Chem:</b> Nitric acid <b>Chem (fr):</b> Acide nitrique <b>Quantity:</b> 0 <b>Unit:</b> tonnes <b>Basis of Estimate Cd:</b> <b>Basis of Estimate Desc:</b>					
<a href="#">145</a>	41 of 67	SSE/242.4	76.9 / -0.93	WILLIAM NEILSON LIMITED 861 CLYDE AVENUE OTTAWA ON K1Z 5A4	GEN
<b>Generator No:</b> ON0392200 <b>Status:</b> <b>Approval Years:</b> 2009 <b>Contam. Facility:</b> <b>MHSW Facility:</b> <b>SIC Code:</b> 311511 <b>SIC Description:</b> Fluid Milk Manufacturing		<b>PO Box No:</b> <b>Country:</b> <b>Choice of Contact:</b> <b>Co Admin:</b> <b>Phone No Admin:</b>			
<b><u>Detail(s)</u></b>					
<b>Waste Class:</b>		122			
<b>Waste Class Desc:</b>		ALKALINE WASTES - OTHER METALS			
<b>Waste Class:</b>		135			
<b>Waste Class Desc:</b>		REACTIVE ANION WASTES			
<b>Waste Class:</b>		252			
<b>Waste Class Desc:</b>		WASTE OILS & LUBRICANTS			
<b>Waste Class:</b>		263			
<b>Waste Class Desc:</b>		ORGANIC LABORATORY CHEMICALS			
<b>Waste Class:</b>		267			
<b>Waste Class Desc:</b>		ORGANIC ACIDS			
<b>Waste Class:</b>		145			
<b>Waste Class Desc:</b>		PAINT/PIGMENT/COATING RESIDUES			
<b>Waste Class:</b>		148			
<b>Waste Class Desc:</b>		INORGANIC LABORATORY CHEMICALS			
<b>Waste Class:</b>		211			
<b>Waste Class Desc:</b>		AROMATIC SOLVENTS			
<b>Waste Class:</b>		212			
<b>Waste Class Desc:</b>		ALIPHATIC SOLVENTS			
<b>Waste Class:</b>		213			
<b>Waste Class Desc:</b>		PETROLEUM DISTILLATES			
<b>Waste Class:</b>		221			
<b>Waste Class Desc:</b>		LIGHT FUELS			
<b>Waste Class:</b>		222			
<b>Waste Class Desc:</b>		HEAVY FUELS			
<b>Waste Class:</b>		251			
<b>Waste Class Desc:</b>		OIL SKIMMINGS & SLUDGES			
<a href="#">145</a>	42 of 67	SSE/242.4	76.9 / -0.93	Saputo Dairy Products Canada GP 861 Clyde Avenue	GEN

Map Key	Number of Records	Direction/ Distance (m)	Elev/Diff (m)	Site	DB
Ottawa ON K1Z 5A4					
<b>Generator No:</b>	ON9639114			<b>PO Box No:</b>	
<b>Status:</b>				<b>Country:</b>	
<b>Approval Years:</b>	2009			<b>Choice of Contact:</b>	
<b>Contam. Facility:</b>				<b>Co Admin:</b>	
<b>MHSW Facility:</b>				<b>Phone No Admin:</b>	
<b>SIC Code:</b>	311511				
<b>SIC Description:</b>	Fluid Milk Manufacturing				
<b><u>Detail(s)</u></b>					
<b>Waste Class:</b>	122				
<b>Waste Class Desc:</b>	ALKALINE WASTES - OTHER METALS				
<b>Waste Class:</b>	135				
<b>Waste Class Desc:</b>	REACTIVE ANION WASTES				
<b>Waste Class:</b>	150				
<b>Waste Class Desc:</b>	INERT INORGANIC WASTES				
<b>Waste Class:</b>	213				
<b>Waste Class Desc:</b>	PETROLEUM DISTILLATES				
<b>Waste Class:</b>	221				
<b>Waste Class Desc:</b>	LIGHT FUELS				
<b>Waste Class:</b>	251				
<b>Waste Class Desc:</b>	OIL SKIMMINGS & SLUDGES				
<b>Waste Class:</b>	252				
<b>Waste Class Desc:</b>	WASTE OILS & LUBRICANTS				
<b>Waste Class:</b>	263				
<b>Waste Class Desc:</b>	ORGANIC LABORATORY CHEMICALS				
<b>Waste Class:</b>	267				
<b>Waste Class Desc:</b>	ORGANIC ACIDS				

<a href="#">145</a>	43 of 67	SSE/242.4	76.9 / -0.93	Saputo Dairy Products Canada 861 Clyde Avenue Ottawa ON K1Z 5A4	SPL
<b>Ref No:</b>	7064-8XEKQT			<b>Discharger Report:</b>	
<b>Site No:</b>				<b>Material Group:</b>	
<b>Incident Dt:</b>	22-AUG-12			<b>Health/Env Conseq:</b>	
<b>Year:</b>				<b>Client Type:</b>	
<b>Incident Cause:</b>	Valve / Fitting Leak Or Failure			<b>Sector Type:</b>	
<b>Incident Event:</b>				<b>Agency Involved:</b>	
<b>Contaminant Code:</b>	46			<b>Nearest Watercourse:</b>	
<b>Contaminant Name:</b>	RAW MILK			<b>Site Address:</b>	861 Clyde Avenue
<b>Contaminant Limit 1:</b>				<b>Site District Office:</b>	
<b>Contam Limit Freq 1:</b>				<b>Site Postal Code:</b>	
<b>Contaminant UN No 1:</b>				<b>Site Region:</b>	
<b>Environment Impact:</b>	Not Anticipated			<b>Site Municipality:</b>	Ottawa
<b>Nature of Impact:</b>				<b>Site Lot:</b>	
<b>Receiving Medium:</b>				<b>Site Conc:</b>	
<b>Receiving Env:</b>				<b>Northing:</b>	
<b>MOE Response:</b>	No Field Response			<b>Easting:</b>	
<b>Dt MOE Arvl on Scn:</b>				<b>Site Geo Ref Accu:</b>	
<b>MOE Reported Dt:</b>	22-AUG-12			<b>Site Map Datum:</b>	
<b>Dt Document Closed:</b>				<b>SAC Action Class:</b>	Primary Assessment of Spills
<b>Incident Reason:</b>	Unknown - Reason not determined			<b>Source Type:</b>	

Map Key	Number of Records	Direction/ Distance (m)	Elev/Diff (m)	Site	DB
Site Name:		Saputo Facility<UNOFFICIAL>			
Site County/District:					
Site Geo Ref Meth:					
Incident Summary:		Saputo Dairy: 15 L of raw milk to storm sewer, cntd			
Contaminant Qty:		15 L			

<a href="#">145</a>	44 of 67	SSE/242.4	76.9 / -0.93	SAPUTO FOODS LTD. 861 Avenue Clyde Ottawa ON K1Z5A4	NPRI
NPRI ID:	0000010913			Org ID:	
Other ID:				Submit Date:	
No Other ID:				Last Modified:	
Track ID:				Contact ID:	
Report ID:	7747			Cont Type:	MED
Report Type:				Contact Title:	
Rpt Type ID:				Cont First Name:	
Report Year:	2011			Cont Last Name:	
Not-Current Rpt?:				Contact Position:	
Yr of Last Filed Rpt:				Contact Fax:	
Fac ID:				Contact Ph.:	
Fac Name:	OTTAWA			Cont Area Code:	
Fac Address1:				Contact Tel.:	
Fac Address2:				Contact Ext.:	
Fac Postal Zip:				Cont Fax Area Cde:	
Facility Lat:				Contact Fax:	
Facility Long:				Contact Email:	
DLS (Last Filed Rpt):				Latitude:	45.3776
Facility DLS:				Longitude:	-75.7479
Datum:	1983			UTM Zone:	
Facility Cmnts:				UTM Northing:	
URL:				UTM Easting:	
No of Empl.:	122			Waste Streams:	
Parent Co.:				No Streams:	
No Parent Co.:				Waste Off Sites:	
Pollut Prev Cmnts:				No Off Sites:	
Stacks:				Shutdown:	
No of Stacks:				No of Shutdown:	
Canadian SIC Code (2 digit):					
Canadian SIC Code:					
SIC Code Description:					
American SIC Code:					
NAICS Code (2 digit):	31				
NAICS 2 Description:	Manufacturing				
NAICS Code (4 digit):	3115				
NAICS 4 Description:	Dairy Product Manufacturing				
NAICS Code (6 digit):	311511				
NAICS 6 Description:	Fluid Milk Manufacturing				

#### Substance Release Report

CAS No:	NA - 17
Report ID:	7747
Rpt Period:	2011
Subst Released:	Nitrate ion in solution at pH >= 6.0
Air:	
Water:	
Land:	
Total Releases:	
Units:	tonnes

Map Key	Number of Records	Direction/ Distance (m)	Elev/Diff (m)	Site	DB
<a href="#">145</a>	45 of 67	SSE/242.4	76.9 / -0.93	Saputo Dairy Products Canada GP 861 Clyde Avenue Ottawa ON K1Z 5A4	GEN
<b>Generator No:</b>	ON9639114			<b>PO Box No:</b>	
<b>Status:</b>				<b>Country:</b>	
<b>Approval Years:</b>	2010			<b>Choice of Contact:</b>	
<b>Contam. Facility:</b>				<b>Co Admin:</b>	
<b>MHSW Facility:</b>				<b>Phone No Admin:</b>	
<b>SIC Code:</b>	311511				
<b>SIC Description:</b>	Fluid Milk Manufacturing				
<b><u>Detail(s)</u></b>					
<b>Waste Class:</b>		150			
<b>Waste Class Desc:</b>		INERT INORGANIC WASTES			
<b>Waste Class:</b>		251			
<b>Waste Class Desc:</b>		OIL SKIMMINGS & SLUDGES			
<b>Waste Class:</b>		252			
<b>Waste Class Desc:</b>		WASTE OILS & LUBRICANTS			
<b>Waste Class:</b>		267			
<b>Waste Class Desc:</b>		ORGANIC ACIDS			
<b>Waste Class:</b>		122			
<b>Waste Class Desc:</b>		ALKALINE WASTES - OTHER METALS			
<b>Waste Class:</b>		135			
<b>Waste Class Desc:</b>		REACTIVE ANION WASTES			
<b>Waste Class:</b>		213			
<b>Waste Class Desc:</b>		PETROLEUM DISTILLATES			
<b>Waste Class:</b>		221			
<b>Waste Class Desc:</b>		LIGHT FUELS			
<b>Waste Class:</b>		145			
<b>Waste Class Desc:</b>		PAINT/PIGMENT/COATING RESIDUES			
<b>Waste Class:</b>		112			
<b>Waste Class Desc:</b>		ACID WASTE - HEAVY METALS			
<b>Waste Class:</b>		263			
<b>Waste Class Desc:</b>		ORGANIC LABORATORY CHEMICALS			

<a href="#">145</a>	46 of 67	SSE/242.4	76.9 / -0.93	Saputo Dairy Products Canada GP 861 Clyde Avenue Ottawa ON K1Z 5A4	GEN
<b>Generator No:</b>	ON9639114			<b>PO Box No:</b>	
<b>Status:</b>				<b>Country:</b>	
<b>Approval Years:</b>	2011			<b>Choice of Contact:</b>	
<b>Contam. Facility:</b>				<b>Co Admin:</b>	
<b>MHSW Facility:</b>				<b>Phone No Admin:</b>	
<b>SIC Code:</b>	311511				
<b>SIC Description:</b>	Fluid Milk Manufacturing				
<b><u>Detail(s)</u></b>					
<b>Waste Class:</b>		221			
<b>Waste Class Desc:</b>		LIGHT FUELS			

Map Key	Number of Records	Direction/ Distance (m)	Elev/Diff (m)	Site	DB
<b>Waste Class:</b>		145			
<b>Waste Class Desc:</b>		PAINT/PIGMENT/COATING RESIDUES			
<b>Waste Class:</b>		135			
<b>Waste Class Desc:</b>		REACTIVE ANION WASTES			
<b>Waste Class:</b>		267			
<b>Waste Class Desc:</b>		ORGANIC ACIDS			
<b>Waste Class:</b>		150			
<b>Waste Class Desc:</b>		INERT INORGANIC WASTES			
<b>Waste Class:</b>		252			
<b>Waste Class Desc:</b>		WASTE OILS & LUBRICANTS			
<b>Waste Class:</b>		213			
<b>Waste Class Desc:</b>		PETROLEUM DISTILLATES			
<b>Waste Class:</b>		251			
<b>Waste Class Desc:</b>		OIL SKIMMINGS & SLUDGES			
<b>Waste Class:</b>		112			
<b>Waste Class Desc:</b>		ACID WASTE - HEAVY METALS			
<b>Waste Class:</b>		122			
<b>Waste Class Desc:</b>		ALKALINE WASTES - OTHER METALS			
<b>Waste Class:</b>		263			
<b>Waste Class Desc:</b>		ORGANIC LABORATORY CHEMICALS			

<a href="#">145</a>	47 of 67	SSE/242.4	76.9 / -0.93	SAPUTO DAIRY PRODUCTS CANADA G.P. 861 CLYDE AVE OTTAWA K1Z 5A4 ON CA 861 CLYDE AVE OTTAWA K1Z 5A4 ON CA ON	FST
<b>Instance No:</b>	11205187	<b>Manufacturer:</b>	NULL		
<b>Status:</b>	Active	<b>Serial No:</b>	NULL		
<b>Cont Name:</b>		<b>Ulc Standard:</b>	NULL		
<b>Instance Type:</b>	FS Liquid Fuel Tank	<b>Quantity:</b>	1		
<b>Item:</b>	FS LIQUID FUEL TANK	<b>Unit of Measure:</b>	EA		
<b>Item Description:</b>	FS Liquid Fuel Tank	<b>Fuel Type:</b>	Diesel		
<b>Tank Type:</b>	Single Wall UST	<b>Fuel Type2:</b>	NULL		
<b>Install Date:</b>	1/10/1991	<b>Fuel Type3:</b>	NULL		
<b>Install Year:</b>	1990	<b>Piping Steel:</b>			
<b>Years in Service:</b>	20.2	<b>Piping Galvanized:</b>			
<b>Model:</b>	NULL	<b>Tanks Single Wall St:</b>			
<b>Description:</b>		<b>Piping Underground:</b>			
<b>Capacity:</b>	25000	<b>Num Underground:</b>			
<b>Tank Material:</b>	Steel	<b>Panam Related:</b>	NULL		
<b>Corrosion Protect:</b>	Impressed Current	<b>Panam Venue:</b>	NULL		
<b>Overfill Protect:</b>					
<b>Facility Type:</b>	FS Liquid Fuel Tank				
<b>Parent Facility Type:</b>	Fuels Safety Private Fuel Outlet - Self Serve				
<b>Facility Location:</b>	861 CLYDE AVE OTTAWA K1Z 5A4 ON CA				
<b>Device Installed Location:</b>	861 CLYDE AVE OTTAWA K1Z 5A4 ON CA				

**Fuel Storage Tank Details**

**Owner Account Name:** SAPUTO DAIRY PRODUCTS CANADA G.P.

**Liquid Fuel Tank Details**

Map Key	Number of Records	Direction/ Distance (m)	Elev/Diff (m)	Site	DB
<b>Overfill Protection:</b>		NULL			
<b>Owner Account Name:</b>		SAPUTO DAIRY PRODUCTS CANADA G.P.			

<a href="#">145</a>	48 of 67	SSE/242.4	76.9 / -0.93	WILLIAM NEILSON LTEE 861 CLYDE AVE OTTAWA K1Z 5A4 ON CA 861 CLYDE AVE OTTAWA K1Z 5A4 ON CA ON	FST
<b>Instance No:</b>	11205150			<b>Manufacturer:</b>	NULL
<b>Status:</b>	Active			<b>Serial No:</b>	NULL
<b>Cont Name:</b>				<b>Ulc Standard:</b>	NULL
<b>Instance Type:</b>	FS Liquid Fuel Tank			<b>Quantity:</b>	1
<b>Item:</b>	FS LIQUID FUEL TANK			<b>Unit of Measure:</b>	EA
<b>Item Description:</b>	FS Liquid Fuel Tank			<b>Fuel Type:</b>	Diesel
<b>Tank Type:</b>	Single Wall UST			<b>Fuel Type2:</b>	NULL
<b>Install Date:</b>	1/17/1990			<b>Fuel Type3:</b>	NULL
<b>Install Year:</b>	1990			<b>Piping Steel:</b>	
<b>Years in Service:</b>	21.2			<b>Piping Galvanized:</b>	
<b>Model:</b>	NULL			<b>Tanks Single Wall St:</b>	
<b>Description:</b>				<b>Piping Underground:</b>	
<b>Capacity:</b>	25000			<b>Num Underground:</b>	
<b>Tank Material:</b>	Steel			<b>Panam Related:</b>	NULL
<b>Corrosion Protect:</b>	Sacrificial anode			<b>Panam Venue:</b>	NULL
<b>Overfill Protect:</b>					
<b>Facility Type:</b>	FS Liquid Fuel Tank				
<b>Parent Facility Type:</b>	Fuels Safety Private Fuel Outlet - Self Serve				
<b>Facility Location:</b>	861 CLYDE AVE OTTAWA K1Z 5A4 ON CA				
<b>Device Installed Location:</b>	861 CLYDE AVE OTTAWA K1Z 5A4 ON CA				

**Fuel Storage Tank Details**

**Owner Account Name:** WILLIAM NEILSON LTEE

**Liquid Fuel Tank Details**

**Overfill Protection:** NULL  
**Owner Account Name:** WILLIAM NEILSON LTEE

<a href="#">145</a>	49 of 67	SSE/242.4	76.9 / -0.93	Saputo Dairy Products Canada GP 861 Clyde Avenue Ottawa ON K1Z 5A4	GEN
<b>Generator No:</b>	ON9639114			<b>PO Box No:</b>	
<b>Status:</b>				<b>Country:</b>	
<b>Approval Years:</b>	2012			<b>Choice of Contact:</b>	
<b>Contam. Facility:</b>				<b>Co Admin:</b>	
<b>MHSW Facility:</b>				<b>Phone No Admin:</b>	
<b>SIC Code:</b>	311511				
<b>SIC Description:</b>	Fluid Milk Manufacturing				

**Detail(s)**

<b>Waste Class:</b>	213
<b>Waste Class Desc:</b>	PETROLEUM DISTILLATES
<b>Waste Class:</b>	252
<b>Waste Class Desc:</b>	WASTE OILS & LUBRICANTS
<b>Waste Class:</b>	135
<b>Waste Class Desc:</b>	REACTIVE ANION WASTES
<b>Waste Class:</b>	267

Map Key	Number of Records	Direction/ Distance (m)	Elev/Diff (m)	Site	DB
<b>Waste Class Desc:</b>		ORGANIC ACIDS			
<b>Waste Class:</b>		263			
<b>Waste Class Desc:</b>		ORGANIC LABORATORY CHEMICALS			
<b>Waste Class:</b>		150			
<b>Waste Class Desc:</b>		INERT INORGANIC WASTES			
<b>Waste Class:</b>		221			
<b>Waste Class Desc:</b>		LIGHT FUELS			
<b>Waste Class:</b>		251			
<b>Waste Class Desc:</b>		OIL SKIMMINGS & SLUDGES			
<b>Waste Class:</b>		122			
<b>Waste Class Desc:</b>		ALKALINE WASTES - OTHER METALS			
<b>Waste Class:</b>		145			
<b>Waste Class Desc:</b>		PAINT/PIGMENT/COATING RESIDUES			
<b>Waste Class:</b>		112			
<b>Waste Class Desc:</b>		ACID WASTE - HEAVY METALS			

<a href="#">145</a>	50 of 67	SSE/242.4	76.9 / -0.93	SAPUTO FOODS LTD. 861 CLYDE AVENUE NOT AVAILABLE OTTAWA ON K1Z5A4	NPRI
<b>NPRI ID:</b>	10913			<b>Org ID:</b>	102850
<b>Other ID:</b>				<b>Submit Date:</b>	5/13/2014
<b>No Other ID:</b>				<b>Last Modified:</b>	5/29/2015 3:28:24 PM
<b>Track ID:</b>	122850			<b>Contact ID:</b>	
<b>Report ID:</b>	30608			<b>Cont Type:</b>	
<b>Report Type:</b>	NPRI			<b>Contact Title:</b>	
<b>Rpt Type ID:</b>	1			<b>Cont First Name:</b>	
<b>Report Year:</b>	2012			<b>Cont Last Name:</b>	
<b>Not-Current Rpt?:</b>	No			<b>Contact Position:</b>	
<b>Yr of Last Filed Rpt:</b>	2014			<b>Contact Fax:</b>	
<b>Fac ID:</b>	224182			<b>Contact Ph.:</b>	
<b>Fac Name:</b>	OTTAWA			<b>Cont Area Code:</b>	
<b>Fac Address1:</b>	861 CLYDE AVENUE			<b>Contact Tel.:</b>	
<b>Fac Address2:</b>	NOT AVAILABLE			<b>Contact Ext.:</b>	
<b>Fac Postal Zip:</b>	K1Z5A4			<b>Cont Fax Area Cde:</b>	
<b>Facility Lat:</b>	45.3776			<b>Contact Fax:</b>	
<b>Facility Long:</b>	-75.7479			<b>Contact Email:</b>	
<b>DLS (Last Filed Rpt):</b>				<b>Latitude:</b>	45.3776
<b>Facility DLS:</b>				<b>Longitude:</b>	-75.7479
<b>Datum:</b>	1983			<b>UTM Zone:</b>	
<b>Facility Cmnts:</b>				<b>UTM Northing:</b>	
<b>URL:</b>				<b>UTM Easting:</b>	
<b>No of Empl.:</b>	137			<b>Waste Streams:</b>	
<b>Parent Co.:</b>				<b>No Streams:</b>	
<b>No Parent Co.:</b>				<b>Waste Off Sites:</b>	
<b>Pollut Prev Cmnts:</b>				<b>No Off Sites:</b>	
<b>Stacks:</b>				<b>Shutdown:</b>	
<b>No of Stacks:</b>				<b>No of Shutdown:</b>	
<b>Canadian SIC Code (2 digit):</b>					
<b>Canadian SIC Code:</b>					
<b>SIC Code Description:</b>					
<b>American SIC Code:</b>					
<b>NAICS Code (2 digit):</b>	31				
<b>NAICS 2 Description:</b>	Manufacturing				
<b>NAICS Code (4 digit):</b>	3115				
<b>NAICS 4 Description:</b>	Dairy product manufacturing				
<b>NAICS Code (6 digit):</b>	311511				
<b>NAICS 6 Description:</b>	Fluid milk manufacturing				

Map Key	Number of Records	Direction/ Distance (m)	Elev/Diff (m)	Site	DB
<a href="#">145</a>	51 of 67	SSE/242.4	76.9 / -0.93	Saputo Dairy Products Canada GP 861 Clyde Avenue Ottawa ON	GEN
<b>Generator No:</b>	ON9639114			<b>PO Box No:</b>	
<b>Status:</b>				<b>Country:</b>	
<b>Approval Years:</b>	2013			<b>Choice of Contact:</b>	
<b>Contam. Facility:</b>				<b>Co Admin:</b>	
<b>MHSW Facility:</b>				<b>Phone No Admin:</b>	
<b>SIC Code:</b>	311511				
<b>SIC Description:</b>	FLUID MILK MANUFACTURING				
<b><u>Detail(s)</u></b>					
<b>Waste Class:</b>	263				
<b>Waste Class Desc:</b>	ORGANIC LABORATORY CHEMICALS				
<b>Waste Class:</b>	251				
<b>Waste Class Desc:</b>	OIL SKIMMINGS & SLUDGES				
<b>Waste Class:</b>	145				
<b>Waste Class Desc:</b>	PAINT/PIGMENT/COATING RESIDUES				
<b>Waste Class:</b>	252				
<b>Waste Class Desc:</b>	WASTE OILS & LUBRICANTS				
<b>Waste Class:</b>	213				
<b>Waste Class Desc:</b>	PETROLEUM DISTILLATES				
<b>Waste Class:</b>	267				
<b>Waste Class Desc:</b>	ORGANIC ACIDS				
<b>Waste Class:</b>	221				
<b>Waste Class Desc:</b>	LIGHT FUELS				
<b>Waste Class:</b>	148				
<b>Waste Class Desc:</b>	INORGANIC LABORATORY CHEMICALS				
<b>Waste Class:</b>	135				
<b>Waste Class Desc:</b>	REACTIVE ANION WASTES				
<b>Waste Class:</b>	150				
<b>Waste Class Desc:</b>	INERT INORGANIC WASTES				
<b>Waste Class:</b>	146				
<b>Waste Class Desc:</b>	OTHER SPECIFIED INORGANICS				
<b>Waste Class:</b>	112				
<b>Waste Class Desc:</b>	ACID WASTE - HEAVY METALS				
<b>Waste Class:</b>	122				
<b>Waste Class Desc:</b>	ALKALINE WASTES - OTHER METALS				
<a href="#">145</a>	52 of 67	SSE/242.4	76.9 / -0.93	SAPUTO FOODS LTD. 861 CLYDE AVENUE NOT AVAILABLE OTTAWA ON K1Z5A4	NPRI
<b>NPRI ID:</b>	10913			<b>Org ID:</b>	102850
<b>Other ID:</b>				<b>Submit Date:</b>	5/23/2014
<b>No Other ID:</b>				<b>Last Modified:</b>	5/29/2015 3:28:24 PM
<b>Track ID:</b>	114996			<b>Contact ID:</b>	
<b>Report ID:</b>	28097			<b>Cont Type:</b>	



Map Key	Number of Records	Direction/ Distance (m)	Elev/Diff (m)	Site	DB
<b>Report Type:</b> NPRI <b>Rpt Type ID:</b> 1 <b>Report Year:</b> 2013 <b>Not-Current Rpt?:</b> No <b>Yr of Last Filed Rpt:</b> 2014 <b>Fac ID:</b> 224182 <b>Fac Name:</b> OTTAWA <b>Fac Address1:</b> 861 CLYDE AVENUE <b>Fac Address2:</b> NOT AVAILABLE <b>Fac Postal Zip:</b> K1Z5A4 <b>Facility Lat:</b> 45.3776 <b>Facility Long:</b> -75.7479 <b>DLS (Last Filed Rpt):</b> <b>Facility DLS:</b> <b>Datum:</b> 1983 <b>Facility Cmnts:</b> <b>URL:</b> <b>No of Empl.:</b> 138 <b>Parent Co.:</b> <b>No Parent Co.:</b> <b>Pollut Prev Cmnts:</b> <b>Stacks:</b> <b>No of Stacks:</b> <b>Canadian SIC Code (2 digit):</b> <b>Canadian SIC Code:</b> <b>SIC Code Description:</b> <b>American SIC Code:</b> <b>NAICS Code (2 digit):</b> 31 <b>NAICS 2 Description:</b> Manufacturing <b>NAICS Code (4 digit):</b> 3115 <b>NAICS 4 Description:</b> Dairy product manufacturing <b>NAICS Code (6 digit):</b> 311511 <b>NAICS 6 Description:</b> Fluid milk manufacturing					
<b>Contact Title:</b> <b>Cont First Name:</b> <b>Cont Last Name:</b> <b>Contact Position:</b> <b>Contact Fax:</b> <b>Contact Ph.:</b> <b>Cont Area Code:</b> <b>Contact Tel.:</b> <b>Contact Ext.:</b> <b>Cont Fax Area Cde:</b> <b>Contact Fax:</b> <b>Contact Email:</b> <b>Latitude:</b> 45.3776 <b>Longitude:</b> -75.7479 <b>UTM Zone:</b> <b>UTM Northing:</b> <b>UTM Easting:</b> <b>Waste Streams:</b> <b>No Streams:</b> <b>Waste Off Sites:</b> <b>No Off Sites:</b> <b>Shutdown:</b> <b>No of Shutdown:</b>					
<a href="#">145</a>	53 of 67	SSE/242.4	76.9 / -0.93	W M NEILSON LTD 861 CLYDE AV OTTAWA K1Z 5A4 ON CA ON	CFOT
<b>Licence No:</b> <b>Registration No:</b> <b>Posse File No:</b> <b>Posse Reg No:</b> <b>Status Name:</b> <b>Tank Type:</b> Single Wall UST <b>Tank Size:</b> 25000 <b>Tank Material:</b> Steel <b>Instance No:</b> 61126473 <b>Inst Creation Date:</b> 1/30/2009 <b>Inst Install Date:</b> 1/30/2009 <b>Item:</b> FS FUEL OIL TANK <b>Tank Age (as of 05/1992):</b> <b>Device Installed Location:</b> 861 CLYDE AV OTTAWA K1Z 5A4 ON CA <b>Description:</b> NULL <b>Contact Name:</b> <b>Contact Address:</b> <b>Contact Address2:</b> <b>Contact Suite:</b> <b>Contact City:</b> <b>Contact Prov:</b> <b>Contact Postal:</b>					
<b>Item Description:</b> Fuel Oil Tank <b>Instance Type:</b> FS Fuel Oil Tank <b>Facility Type:</b> FS Fuel Oil Tank <b>Fuel Type:</b> Fuel Oil <b>Distributor:</b> <b>Letter Sent:</b> <b>Comments:</b> <b>Corrosion Protect:</b> <b>Province:</b> <b>Nbr:</b> <b>Context:</b> FS Fuel Oil Tank					
<a href="#">145</a>	54 of 67	SSE/242.4	76.9 / -0.93	SAPUTO FOODS LTD. 861 CLYDE AVENUE NOT AVAILABLE	NPRI

Map Key	Number of Records	Direction/ Distance (m)	Elev/Diff (m)	Site	DB
<b>OTTAWA ON K1Z5A4</b>					
<b>NPRI ID:</b>	10913			<b>Org ID:</b>	102850
<b>Other ID:</b>				<b>Submit Date:</b>	5/26/2015
<b>No Other ID:</b>				<b>Last Modified:</b>	6/10/2015 10:59:04 AM
<b>Track ID:</b>	128108			<b>Contact ID:</b>	
<b>Report ID:</b>	52620			<b>Cont Type:</b>	
<b>Report Type:</b>	NPRI			<b>Contact Title:</b>	
<b>Rpt Type ID:</b>	1			<b>Cont First Name:</b>	
<b>Report Year:</b>	2014			<b>Cont Last Name:</b>	
<b>Not-Current Rpt?:</b>	No			<b>Contact Position:</b>	
<b>Yr of Last Filed Rpt:</b>	2014			<b>Contact Fax:</b>	
<b>Fac ID:</b>	224182			<b>Contact Ph.:</b>	
<b>Fac Name:</b>	OTTAWA			<b>Cont Area Code:</b>	
<b>Fac Address1:</b>	861 CLYDE AVENUE			<b>Contact Tel.:</b>	
<b>Fac Address2:</b>	NOT AVAILABLE			<b>Contact Ext.:</b>	
<b>Fac Postal Zip:</b>	K1Z5A4			<b>Cont Fax Area Cde:</b>	
<b>Facility Lat:</b>	45.3776			<b>Contact Fax:</b>	
<b>Facility Long:</b>	-75.7479			<b>Contact Email:</b>	
<b>DLS (Last Filed Rpt):</b>				<b>Latitude:</b>	45.3776
<b>Facility DLS:</b>				<b>Longitude:</b>	-75.7479
<b>Datum:</b>	1983			<b>UTM Zone:</b>	
<b>Facility Cmnts:</b>				<b>UTM Northing:</b>	
<b>URL:</b>				<b>UTM Easting:</b>	
<b>No of Empl.:</b>	140			<b>Waste Streams:</b>	
<b>Parent Co.:</b>				<b>No Streams:</b>	
<b>No Parent Co.:</b>				<b>Waste Off Sites:</b>	
<b>Pollut Prev Cmnts:</b>				<b>No Off Sites:</b>	
<b>Stacks:</b>				<b>Shutdown:</b>	
<b>No of Stacks:</b>				<b>No of Shutdown:</b>	
<b>Canadian SIC Code (2 digit):</b>					
<b>Canadian SIC Code:</b>					
<b>SIC Code Description:</b>					
<b>American SIC Code:</b>					
<b>NAICS Code (2 digit):</b>	31				
<b>NAICS 2 Description:</b>	Manufacturing				
<b>NAICS Code (4 digit):</b>	3115				
<b>NAICS 4 Description:</b>	Dairy product manufacturing				
<b>NAICS Code (6 digit):</b>	311511				
<b>NAICS 6 Description:</b>	Fluid milk manufacturing				
<b>145</b>	<b>55 of 67</b>	<b>SSE/242.4</b>	<b>76.9 / -0.93</b>	<b>Saputo Dairy Products Canda G.P.</b> <b>861 Clyde Ave</b> <b>Ottawa ON NA</b>	<b>SPL</b>
<b>Ref No:</b>	4066-A4GM2S			<b>Discharger Report:</b>	
<b>Site No:</b>	4603-5BQU6Z			<b>Material Group:</b>	
<b>Incident Dt:</b>	11/21/2015			<b>Health/Env Conseq:</b>	
<b>Year:</b>				<b>Client Type:</b>	
<b>Incident Cause:</b>				<b>Sector Type:</b>	Miscellaneous Industrial
<b>Incident Event:</b>				<b>Agency Involved:</b>	
<b>Contaminant Code:</b>	96			<b>Nearest Watercourse:</b>	
<b>Contaminant Name:</b>	CREAM (MILK BY-PRODUCT)			<b>Site Address:</b>	861 Clyde Ave
<b>Contaminant Limit 1:</b>				<b>Site District Office:</b>	
<b>Contam Limit Freq 1:</b>				<b>Site Postal Code:</b>	NA
<b>Contaminant UN No 1:</b>				<b>Site Region:</b>	
<b>Environment Impact:</b>				<b>Site Municipality:</b>	Ottawa
<b>Nature of Impact:</b>				<b>Site Lot:</b>	
<b>Receiving Medium:</b>				<b>Site Conc:</b>	
<b>Receiving Env:</b>				<b>Northing:</b>	NA
<b>MOE Response:</b>	No			<b>Easting:</b>	NA
<b>Dt MOE Arvl on Scn:</b>				<b>Site Geo Ref Accu:</b>	NA
<b>MOE Reported Dt:</b>	11/21/2015			<b>Site Map Datum:</b>	NA
<b>Dt Document Closed:</b>	11/23/2015			<b>SAC Action Class:</b>	Notifications

Map Key	Number of Records	Direction/ Distance (m)	Elev/Diff (m)	Site	DB
<b>Incident Reason:</b> Equipment Failure <b>Site Name:</b> 861 Clyde Avenue <b>Site County/District:</b> <b>Site Geo Ref Meth:</b> NA <b>Incident Summary:</b> Saputo Dairy - 1000L cream to sanitary drain <b>Contaminant Qty:</b> 1000 L <b>Source Type:</b>					
<a href="#">145</a>	56 of 67	SSE/242.4	76.9 / -0.93	861 Clyde Ave Ottawa ON K1Z5A4	EHS
<b>Order No:</b> 20151005024 <b>Status:</b> C <b>Report Type:</b> Standard Express Report <b>Report Date:</b> 05-OCT-15 <b>Date Received:</b> 05-OCT-15 <b>Previous Site Name:</b> <b>Lot/Building Size:</b> <b>Additional Info Ordered:</b> City Directory; Aerial Photos <b>Nearest Intersection:</b> <b>Municipality:</b> <b>Client Prov/State:</b> ON <b>Search Radius (km):</b> .25 <b>X:</b> -75.748493 <b>Y:</b> 45.376345					
<a href="#">145</a>	57 of 67	SSE/242.4	76.9 / -0.93	861 Clyde Ave Ottawa ON K1Z5A4	EHS
<b>Order No:</b> 20150709048 <b>Status:</b> C <b>Report Type:</b> Site Report <b>Report Date:</b> 10-JUL-15 <b>Date Received:</b> 09-JUL-15 <b>Previous Site Name:</b> <b>Lot/Building Size:</b> <b>Additional Info Ordered:</b> <b>Nearest Intersection:</b> <b>Municipality:</b> <b>Client Prov/State:</b> ON <b>Search Radius (km):</b> .02 <b>X:</b> -75.747777 <b>Y:</b> 45.377732					
<a href="#">145</a>	58 of 67	SSE/242.4	76.9 / -0.93	Weston Inc. 861 Clyde Avenue Ottawa ON K1Z 5A4	ECA
<b>Approval No:</b> 4051-5EQMFF <b>Approval Date:</b> 2002-10-11 <b>Status:</b> Approved <b>Record Type:</b> ECA <b>Link Source:</b> IDS <b>SWP Area Name:</b> Rideau Valley <b>Approval Type:</b> ECA-INDUSTRIAL SEWAGE WORKS <b>Project Type:</b> INDUSTRIAL SEWAGE WORKS <b>Address:</b> 861 Clyde Avenue <b>Full Address:</b> <b>Full PDF Link:</b> <a href="https://www.accessenvironment.ene.gov.on.ca/instruments/6929-5BQU29-14.pdf">https://www.accessenvironment.ene.gov.on.ca/instruments/6929-5BQU29-14.pdf</a> <b>MOE District:</b> Ottawa <b>City:</b> <b>Longitude:</b> -75.74765 <b>Latitude:</b> 45.377829999999996 <b>Geometry X:</b> <b>Geometry Y:</b>					
<a href="#">145</a>	59 of 67	SSE/242.4	76.9 / -0.93	William Neilson Co. Limited 861 Clyde Avenue Ottawa ON L7G 4B3	ECA
<b>Approval No:</b> 1822-5GQTJS <b>Approval Date:</b> 2002-12-16 <b>Status:</b> Approved <b>Record Type:</b> ECA <b>Link Source:</b> IDS <b>SWP Area Name:</b> Rideau Valley <b>Approval Type:</b> ECA-AIR <b>Project Type:</b> AIR <b>MOE District:</b> Ottawa <b>City:</b> <b>Longitude:</b> -75.74765 <b>Latitude:</b> 45.377829999999996 <b>Geometry X:</b> <b>Geometry Y:</b>					

Map Key	Number of Records	Direction/ Distance (m)	Elev/Diff (m)	Site	DB
<b>Address:</b>		861 Clyde Avenue			
<b>Full Address:</b>					
<b>Full PDF Link:</b>		<a href="https://www.accessenvironment.ene.gov.on.ca/instruments/4901-5F9RA6-14.pdf">https://www.accessenvironment.ene.gov.on.ca/instruments/4901-5F9RA6-14.pdf</a>			

<a href="#">145</a>	60 of 67	SSE/242.4	76.9 / -0.93	<b>Saputo Dairy Products Canada GP</b> 861 Clyde Avenue Ottawa ON K1Z 5A4	GEN
<b>Generator No:</b>	ON9639114			<b>PO Box No:</b>	
<b>Status:</b>				<b>Country:</b>	Canada
<b>Approval Years:</b>	2016			<b>Choice of Contact:</b>	CO_ADMIN
<b>Contam. Facility:</b>	No			<b>Co Admin:</b>	Sylvester Antonipillai
<b>MHSW Facility:</b>	No			<b>Phone No Admin:</b>	613-761-7262 Ext.
<b>SIC Code:</b>	311511				
<b>SIC Description:</b>	FLUID MILK MANUFACTURING				
<b><u>Detail(s)</u></b>					
<b>Waste Class:</b>	221				
<b>Waste Class Desc:</b>	LIGHT FUELS				
<b>Waste Class:</b>	146				
<b>Waste Class Desc:</b>	OTHER SPECIFIED INORGANICS				
<b>Waste Class:</b>	145				
<b>Waste Class Desc:</b>	PAINT/PIGMENT/COATING RESIDUES				
<b>Waste Class:</b>	112				
<b>Waste Class Desc:</b>	ACID WASTE - HEAVY METALS				
<b>Waste Class:</b>	122				
<b>Waste Class Desc:</b>	ALKALINE WASTES - OTHER METALS				
<b>Waste Class:</b>	150				
<b>Waste Class Desc:</b>	INERT INORGANIC WASTES				
<b>Waste Class:</b>	252				
<b>Waste Class Desc:</b>	WASTE OILS & LUBRICANTS				
<b>Waste Class:</b>	263				
<b>Waste Class Desc:</b>	ORGANIC LABORATORY CHEMICALS				
<b>Waste Class:</b>	213				
<b>Waste Class Desc:</b>	PETROLEUM DISTILLATES				
<b>Waste Class:</b>	251				
<b>Waste Class Desc:</b>	OIL SKIMMINGS & SLUDGES				
<b>Waste Class:</b>	148				
<b>Waste Class Desc:</b>	INORGANIC LABORATORY CHEMICALS				
<b>Waste Class:</b>	135				
<b>Waste Class Desc:</b>	REACTIVE ANION WASTES				
<b>Waste Class:</b>	331				
<b>Waste Class Desc:</b>	WASTE COMPRESSED GASES				
<b>Waste Class:</b>	267				
<b>Waste Class Desc:</b>	ORGANIC ACIDS				

<a href="#">145</a>	61 of 67	SSE/242.4	76.9 / -0.93	<b>Saputo Dairy Products Canada GP</b> 861 Clyde Avenue	GEN
---------------------	----------	-----------	--------------	--	-----

Map Key	Number of Records	Direction/ Distance (m)	Elev/Diff (m)	Site	DB
<b>Ottawa ON K1Z 5A4</b>					
<b>Generator No:</b>	ON9639114			<b>PO Box No:</b>	
<b>Status:</b>				<b>Country:</b>	Canada
<b>Approval Years:</b>	2015			<b>Choice of Contact:</b>	CO_ADMIN
<b>Contam. Facility:</b>	No			<b>Co Admin:</b>	Sylvester Antonipillai
<b>MHSW Facility:</b>	No			<b>Phone No Admin:</b>	613-761-7262 Ext.
<b>SIC Code:</b>	311511				
<b>SIC Description:</b>	FLUID MILK MANUFACTURING				
<b><u>Detail(s)</u></b>					
<b>Waste Class:</b>	221				
<b>Waste Class Desc:</b>	LIGHT FUELS				
<b>Waste Class:</b>	122				
<b>Waste Class Desc:</b>	ALKALINE WASTES - OTHER METALS				
<b>Waste Class:</b>	112				
<b>Waste Class Desc:</b>	ACID WASTE - HEAVY METALS				
<b>Waste Class:</b>	252				
<b>Waste Class Desc:</b>	WASTE OILS & LUBRICANTS				
<b>Waste Class:</b>	150				
<b>Waste Class Desc:</b>	INERT INORGANIC WASTES				
<b>Waste Class:</b>	135				
<b>Waste Class Desc:</b>	REACTIVE ANION WASTES				
<b>Waste Class:</b>	267				
<b>Waste Class Desc:</b>	ORGANIC ACIDS				
<b>Waste Class:</b>	145				
<b>Waste Class Desc:</b>	PAINT/PIGMENT/COATING RESIDUES				
<b>Waste Class:</b>	146				
<b>Waste Class Desc:</b>	OTHER SPECIFIED INORGANICS				
<b>Waste Class:</b>	263				
<b>Waste Class Desc:</b>	ORGANIC LABORATORY CHEMICALS				
<b>Waste Class:</b>	148				
<b>Waste Class Desc:</b>	INORGANIC LABORATORY CHEMICALS				
<b>Waste Class:</b>	251				
<b>Waste Class Desc:</b>	OIL SKIMMINGS & SLUDGES				
<b>Waste Class:</b>	213				
<b>Waste Class Desc:</b>	PETROLEUM DISTILLATES				
<b>Waste Class:</b>	331				
<b>Waste Class Desc:</b>	WASTE COMPRESSED GASES				

<a href="#">145</a>	62 of 67	SSE/242.4	76.9 / -0.93	<b>Saputo Dairy Products Canada GP</b> 861 Clyde Avenue Ottawa ON K1Z 5A4	<b>GEN</b>
---------------------	----------	-----------	--------------	---	------------

<b>Generator No:</b>	ON9639114	<b>PO Box No:</b>	
<b>Status:</b>		<b>Country:</b>	Canada
<b>Approval Years:</b>	2014	<b>Choice of Contact:</b>	CO_ADMIN
<b>Contam. Facility:</b>	No	<b>Co Admin:</b>	Sylvester Antonipillai
<b>MHSW Facility:</b>	No	<b>Phone No Admin:</b>	613-761-7262 Ext.

<b>Map Key</b>	<b>Number of Records</b>	<b>Direction/ Distance (m)</b>	<b>Elev/Diff (m)</b>	<b>Site</b>	<b>DB</b>
<b>SIC Code:</b>	311511				
<b>SIC Description:</b>		FLUID MILK MANUFACTURING			
<b><u>Detail(s)</u></b>					
<b>Waste Class:</b>	135				
<b>Waste Class Desc:</b>		REACTIVE ANION WASTES			
<b>Waste Class:</b>	112				
<b>Waste Class Desc:</b>		ACID WASTE - HEAVY METALS			
<b>Waste Class:</b>	213				
<b>Waste Class Desc:</b>		PETROLEUM DISTILLATES			
<b>Waste Class:</b>	267				
<b>Waste Class Desc:</b>		ORGANIC ACIDS			
<b>Waste Class:</b>	251				
<b>Waste Class Desc:</b>		OIL SKIMMINGS & SLUDGES			
<b>Waste Class:</b>	122				
<b>Waste Class Desc:</b>		ALKALINE WASTES - OTHER METALS			
<b>Waste Class:</b>	146				
<b>Waste Class Desc:</b>		OTHER SPECIFIED INORGANICS			
<b>Waste Class:</b>	148				
<b>Waste Class Desc:</b>		INORGANIC LABORATORY CHEMICALS			
<b>Waste Class:</b>	263				
<b>Waste Class Desc:</b>		ORGANIC LABORATORY CHEMICALS			
<b>Waste Class:</b>	145				
<b>Waste Class Desc:</b>		PAINT/PIGMENT/COATING RESIDUES			
<b>Waste Class:</b>	221				
<b>Waste Class Desc:</b>		LIGHT FUELS			
<b>Waste Class:</b>	150				
<b>Waste Class Desc:</b>		INERT INORGANIC WASTES			
<b>Waste Class:</b>	252				
<b>Waste Class Desc:</b>		WASTE OILS & LUBRICANTS			
<b>Waste Class:</b>	331				
<b>Waste Class Desc:</b>		WASTE COMPRESSED GASES			

<a href="#">145</a>	63 of 67	SSE/242.4	76.9 / -0.93	<b>Saputo Dairy Products Canada GP</b> 861 Clyde Avenue Ottawa ON K1Z 5A4	<b>GEN</b>
---------------------	----------	-----------	--------------	---	------------

<b>Generator No:</b>	ON9639114	<b>PO Box No:</b>	
<b>Status:</b>	Registered	<b>Country:</b>	Canada
<b>Approval Years:</b>	As of Dec 2018	<b>Choice of Contact:</b>	
<b>Contam. Facility:</b>		<b>Co Admin:</b>	
<b>MHSW Facility:</b>		<b>Phone No Admin:</b>	
<b>SIC Code:</b>			
<b>SIC Description:</b>			

**Detail(s)**

<b>Waste Class:</b>	112 C
<b>Waste Class Desc:</b>	Acid solutions - containing heavy metals

<b>Map Key</b>	<b>Number of Records</b>	<b>Direction/ Distance (m)</b>	<b>Elev/Diff (m)</b>	<b>Site</b>	<b>DB</b>
<b>Waste Class:</b>		112 L			
<b>Waste Class Desc:</b>		Acid solutions - containing heavy metals			
<b>Waste Class:</b>		122 C			
<b>Waste Class Desc:</b>		Alkaline slutions - containing other metals and non-metals (not cyanide)			
<b>Waste Class:</b>		135 C			
<b>Waste Class Desc:</b>		Wastes containing other reactive anions			
<b>Waste Class:</b>		145 I			
<b>Waste Class Desc:</b>		Wastes from the use of pigments, coatings and paints			
<b>Waste Class:</b>		145 L			
<b>Waste Class Desc:</b>		Wastes from the use of pigments, coatings and paints			
<b>Waste Class:</b>		146 T			
<b>Waste Class Desc:</b>		Other specified inorganic sludges, slurries or solids			
<b>Waste Class:</b>		148 C			
<b>Waste Class Desc:</b>		Misc. wastes and inorganic chemicals			
<b>Waste Class:</b>		150 L			
<b>Waste Class Desc:</b>		Inert organic wastes			
<b>Waste Class:</b>		213 I			
<b>Waste Class Desc:</b>		Petroleum distillates			
<b>Waste Class:</b>		213 L			
<b>Waste Class Desc:</b>		Petroleum distillates			
<b>Waste Class:</b>		221 I			
<b>Waste Class Desc:</b>		Light fuels			
<b>Waste Class:</b>		221 L			
<b>Waste Class Desc:</b>		Light fuels			
<b>Waste Class:</b>		251 L			
<b>Waste Class Desc:</b>		Waste oils/sludges (petroleum based)			
<b>Waste Class:</b>		252 L			
<b>Waste Class Desc:</b>		Waste crankcase oils and lubricants			
<b>Waste Class:</b>		263 I			
<b>Waste Class Desc:</b>		Misc. waste organic chemicals			
<b>Waste Class:</b>		263 L			
<b>Waste Class Desc:</b>		Misc. waste organic chemicals			
<b>Waste Class:</b>		267 L			
<b>Waste Class Desc:</b>		Organic acids			
<b>Waste Class:</b>		331 I			
<b>Waste Class Desc:</b>		Waste compressed gases including cylinders			

[145](#)

64 of 67

SSE/242.4

76.9 / -0.93

SAPUTO FOODS LTD.  
861 CLYDE AVENUE NOT AVAILABLE  
OTTAWA ON K1Z5A4

NPRI

NPRI ID: 10913  
Other ID:  
No Other ID:  
Track ID: 102676  
Report ID: 7747  
Report Type: NPRI

Org ID: 102850  
Submit Date: 6/28/2012  
Last Modified: 5/29/2015 3:28:24 PM  
Contact ID:  
Cont Type:  
Contact Title:

Map Key	Number of Records	Direction/ Distance (m)	Elev/Diff (m)	Site	DB
<b>Rpt Type ID:</b>	1			<b>Cont First Name:</b>	
<b>Report Year:</b>	2011			<b>Cont Last Name:</b>	
<b>Not-Current Rpt?:</b>	No			<b>Contact Position:</b>	
<b>Yr of Last Filed Rpt:</b>	2014			<b>Contact Fax:</b>	
<b>Fac ID:</b>	224182			<b>Contact Ph.:</b>	
<b>Fac Name:</b>	OTTAWA			<b>Cont Area Code:</b>	
<b>Fac Address1:</b>	861 CLYDE AVENUE			<b>Contact Tel.:</b>	
<b>Fac Address2:</b>	NOT AVAILABLE			<b>Contact Ext.:</b>	
<b>Fac Postal Zip:</b>	K1Z5A4			<b>Cont Fax Area Cde:</b>	
<b>Facility Lat:</b>	45.3776			<b>Contact Fax:</b>	
<b>Facility Long:</b>	-75.7479			<b>Contact Email:</b>	
<b>DLS (Last Filed Rpt):</b>				<b>Latitude:</b>	45.3776
<b>Facility DLS:</b>				<b>Longitude:</b>	-75.7479
<b>Datum:</b>	1983			<b>UTM Zone:</b>	
<b>Facility Cmnts:</b>				<b>UTM Northing:</b>	
<b>URL:</b>				<b>UTM Easting:</b>	
<b>No of Empl.:</b>	122			<b>Waste Streams:</b>	
<b>Parent Co.:</b>				<b>No Streams:</b>	
<b>No Parent Co.:</b>				<b>Waste Off Sites:</b>	
<b>Pollut Prev Cmnts:</b>				<b>No Off Sites:</b>	
<b>Stacks:</b>				<b>Shutdown:</b>	
<b>No of Stacks:</b>				<b>No of Shutdown:</b>	
<b>Canadian SIC Code (2 digit):</b>					
<b>Canadian SIC Code:</b>					
<b>SIC Code Description:</b>					
<b>American SIC Code:</b>					
<b>NAICS Code (2 digit):</b>	31				
<b>NAICS 2 Description:</b>	Manufacturing				
<b>NAICS Code (4 digit):</b>	3115				
<b>NAICS 4 Description:</b>	Dairy product manufacturing				
<b>NAICS Code (6 digit):</b>	311511				
<b>NAICS 6 Description:</b>	Fluid Milk Manufacturing				

<b>145</b>	<b>65 of 67</b>	<b>SSE/242.4</b>	<b>76.9 / -0.93</b>	<b>Saputo Foods Ltd.</b> <b>861 CLYDE AVENUE NOT AVAILABLE</b> <b>OTTAWA ON K1Z5A4</b>	<b>NPRI</b>
<b>NPRI ID:</b>	10913			<b>Org ID:</b>	106842
<b>Other ID:</b>				<b>Submit Date:</b>	6/1/2016
<b>No Other ID:</b>				<b>Last Modified:</b>	11/18/2016 8:28:05 AM
<b>Track ID:</b>	138081			<b>Contact ID:</b>	
<b>Report ID:</b>	71828			<b>Cont Type:</b>	
<b>Report Type:</b>	NPRI			<b>Contact Title:</b>	
<b>Rpt Type ID:</b>	1			<b>Cont First Name:</b>	
<b>Report Year:</b>	2015			<b>Cont Last Name:</b>	
<b>Not-Current Rpt?:</b>	No			<b>Contact Position:</b>	
<b>Yr of Last Filed Rpt:</b>	2014			<b>Contact Fax:</b>	
<b>Fac ID:</b>	224182			<b>Contact Ph.:</b>	
<b>Fac Name:</b>	OTTAWA			<b>Cont Area Code:</b>	
<b>Fac Address1:</b>	861 CLYDE AVENUE			<b>Contact Tel.:</b>	
<b>Fac Address2:</b>	NOT AVAILABLE			<b>Contact Ext.:</b>	
<b>Fac Postal Zip:</b>	K1Z5A4			<b>Cont Fax Area Cde:</b>	
<b>Facility Lat:</b>	45.3776			<b>Contact Fax:</b>	
<b>Facility Long:</b>	-75.7479			<b>Contact Email:</b>	
<b>DLS (Last Filed Rpt):</b>				<b>Latitude:</b>	45.3776
<b>Facility DLS:</b>				<b>Longitude:</b>	-75.7479
<b>Datum:</b>	1983			<b>UTM Zone:</b>	
<b>Facility Cmnts:</b>				<b>UTM Northing:</b>	
<b>URL:</b>				<b>UTM Easting:</b>	
<b>No of Empl.:</b>	140			<b>Waste Streams:</b>	
<b>Parent Co.:</b>				<b>No Streams:</b>	
<b>No Parent Co.:</b>				<b>Waste Off Sites:</b>	
<b>Pollut Prev Cmnts:</b>				<b>No Off Sites:</b>	
<b>Stacks:</b>				<b>Shutdown:</b>	
<b>No of Stacks:</b>				<b>No of Shutdown:</b>	



Map Key	Number of Records	Direction/ Distance (m)	Elev/Diff (m)	Site	DB
<b>Canadian SIC Code (2 digit):</b> <b>Canadian SIC Code:</b> <b>SIC Code Description:</b> <b>American SIC Code:</b> <b>NAICS Code (2 digit):</b> 31 <b>NAICS 2 Description:</b> Manufacturing <b>NAICS Code (4 digit):</b> 3115 <b>NAICS 4 Description:</b> Dairy product manufacturing <b>NAICS Code (6 digit):</b> 311511 <b>NAICS 6 Description:</b> Fluid milk manufacturing					

<a href="#">145</a>	66 of 67	SSE/242.4	76.9 / -0.93	Vertex Environmental Inc. Vertex Environmental Inc. 861 Clyde Ave Ottawa ON K1Z 5A4	GEN
<b>Generator No:</b>	ON3658880			<b>PO Box No:</b>	
<b>Status:</b>	Registered			<b>Country:</b>	Canada
<b>Approval Years:</b>	As of Jul 2020			<b>Choice of Contact:</b>	
<b>Contam. Facility:</b>				<b>Co Admin:</b>	
<b>MHSW Facility:</b>				<b>Phone No Admin:</b>	
<b>SIC Code:</b>					
<b>SIC Description:</b>					
<b><u>Detail(s)</u></b>					
<b>Waste Class:</b>	221 L				
<b>Waste Class Desc:</b>	Light fuels				

<a href="#">145</a>	67 of 67	SSE/242.4	76.9 / -0.93	W M NEILSON LTD 861 CLYDE AV OTTAWA K1Z 5A4 ON CA ON	FST
<b>Instance No:</b>	61126473			<b>Manufacturer:</b>	NULL
<b>Status:</b>	Active			<b>Serial No:</b>	NULL
<b>Cont Name:</b>				<b>Ulc Standard:</b>	NULL
<b>Instance Type:</b>				<b>Quantity:</b>	1
<b>Item:</b>				<b>Unit of Measure:</b>	EA
<b>Item Description:</b>	Fuel Oil Tank			<b>Fuel Type:</b>	
<b>Tank Type:</b>	Single Wall UST			<b>Fuel Type2:</b>	
<b>Install Date:</b>	1/30/2009			<b>Fuel Type3:</b>	
<b>Install Year:</b>	1990			<b>Piping Steel:</b>	
<b>Years in Service:</b>	2.2			<b>Piping Galvanized:</b>	
<b>Model:</b>	NULL			<b>Tanks Single Wall St:</b>	
<b>Description:</b>	NULL			<b>Piping Underground:</b>	
<b>Capacity:</b>	25000			<b>Num Underground:</b>	
<b>Tank Material:</b>	Steel			<b>Panam Related:</b>	NULL
<b>Corrosion Protect:</b>	NULL			<b>Panam Venue:</b>	NULL
<b>Overfill Protect:</b>					
<b>Facility Type:</b>	FS FUEL OIL TANK				
<b>Parent Facility Type:</b>					
<b>Facility Location:</b>	861 CLYDE AV OTTAWA K1Z 5A4 ON CA				
<b>Device Installed Location:</b>					

<a href="#">146</a>	1 of 1	W/242.7	77.8 / -0.06	TRANSMISSIONS AUTOMOTIVE 757 COLE AVE. OTTAWA ON K2A 3W7	GEN
<b>Generator No:</b>	ON0175000			<b>PO Box No:</b>	
<b>Status:</b>				<b>Country:</b>	
<b>Approval Years:</b>	86,87,88,89,90,92,93,94			<b>Choice of Contact:</b>	
<b>Contam. Facility:</b>				<b>Co Admin:</b>	
<b>MHSW Facility:</b>				<b>Phone No Admin:</b>	

Map Key	Number of Records	Direction/ Distance (m)	Elev/Diff (m)	Site	DB
SIC Code:	0000				
SIC Description:		*** NOT DEFINED ***			

[147](#) 1 of 1 NNW/244.4 78.8 / 0.97 FRED'S FINE FOODS 684 CHURCHILL AVE N OTTAWA ON [DTNK](#)

Delisted Expired Fuel Safety Facilities

Instance No: 10331319  
 Status: EXPIRED  
 Instance ID: 16010  
 Instance Type: FS Facility  
 Description: FS Cylinder Exchange  
 TSSA Program Area:  
 Maximum Hazard Rank:  
 Facility Type:  
 Expired Date:  
 Original Source: EXP  
 Record Date: Up to Mar 2012

[148](#) 1 of 1 NNW/247.1 78.9 / 1.01 ON [WWIS](#)

Well ID:	1508038	Data Entry Status:	
Construction Date:		Data Src:	8
Primary Water Use:	Commerical	Date Received:	9/7/1954
Sec. Water Use:	0	Selected Flag:	Yes
Final Well Status:	Water Supply	Abandonment Rec:	
Water Type:		Contractor:	3725
Casing Material:		Form Version:	1
Audit No:		Owner:	
Tag:		Street Name:	
Construction Method:		County:	OTTAWA
Elevation (m):		Municipality:	OTTAWA CITY
Elevation Reliability:		Site Info:	
Depth to Bedrock:		Lot:	
Well Depth:		Concession:	
Overburden/Bedrock:		Concession Name:	
Pump Rate:		Easting NAD83:	
Static Water Level:		Northing NAD83:	
Flowing (Y/N):		Zone:	
Flow Rate:		UTM Reliability:	
Clear/Cloudy:			

PDF URL (Map): [https://d2khazk8e83rdv.cloudfront.net/moe\\_mapping/downloads/2Water/Wells\\_pdfs/150\1508038.pdf](https://d2khazk8e83rdv.cloudfront.net/moe_mapping/downloads/2Water/Wells_pdfs/150\1508038.pdf)

Bore Hole Information

Bore Hole ID:	10030073	Elevation:	77.428543
DP2BR:	8	Elevrc:	
Spatial Status:		Zone:	18
Code OB:	r	East83:	441390.7
Code OB Desc:	Bedrock	North83:	5025722
Open Hole:		Org CS:	
Cluster Kind:		UTMRC:	9
Date Completed:	9/22/1953	UTMRC Desc:	unknown UTM
Remarks:		Location Method:	p9
Elevrc Desc:			
Location Source Date:			
Improvement Location Source:			

Map Key	Number of Records	Direction/ Distance (m)	Elev/Diff (m)	Site	DB
<i>Improvement Location Method:</i>					
<i>Source Revision Comment:</i>					
<i>Supplier Comment:</i>					
<b><u>Overburden and Bedrock</u></b>					
<b><u>Materials Interval</u></b>					
<i>Formation ID:</i>		931008651			
<i>Layer:</i>		2			
<i>Color:</i>		1			
<i>General Color:</i>		WHITE			
<i>Mat1:</i>		15			
<i>Most Common Material:</i>		LIMESTONE			
<i>Mat2:</i>					
<i>Mat2 Desc:</i>					
<i>Mat3:</i>					
<i>Mat3 Desc:</i>					
<i>Formation Top Depth:</i>		8			
<i>Formation End Depth:</i>		66			
<i>Formation End Depth UOM:</i>		ft			
<b><u>Overburden and Bedrock</u></b>					
<b><u>Materials Interval</u></b>					
<i>Formation ID:</i>		931008650			
<i>Layer:</i>		1			
<i>Color:</i>					
<i>General Color:</i>					
<i>Mat1:</i>		05			
<i>Most Common Material:</i>		CLAY			
<i>Mat2:</i>					
<i>Mat2 Desc:</i>					
<i>Mat3:</i>					
<i>Mat3 Desc:</i>					
<i>Formation Top Depth:</i>		0			
<i>Formation End Depth:</i>		8			
<i>Formation End Depth UOM:</i>		ft			
<b><u>Method of Construction &amp; Well</u></b>					
<b><u>Use</u></b>					
<i>Method Construction ID:</i>		961508038			
<i>Method Construction Code:</i>		1			
<i>Method Construction:</i>		Cable Tool			
<i>Other Method Construction:</i>					
<b><u>Pipe Information</u></b>					
<i>Pipe ID:</i>		10578643			
<i>Casing No:</i>		1			
<i>Comment:</i>					
<i>Alt Name:</i>					
<b><u>Construction Record - Casing</u></b>					
<i>Casing ID:</i>		930052802			
<i>Layer:</i>		1			
<i>Material:</i>		1			
<i>Open Hole or Material:</i>		STEEL			
<i>Depth From:</i>					
<i>Depth To:</i>		20			
<i>Casing Diameter:</i>		4			

Map Key	Number of Records	Direction/ Distance (m)	Elev/Diff (m)	Site	DB
<b>Casing Diameter UOM:</b>		inch			
<b>Casing Depth UOM:</b>		ft			
<b><u>Construction Record - Casing</u></b>					
<b>Casing ID:</b>		930052803			
<b>Layer:</b>		2			
<b>Material:</b>		4			
<b>Open Hole or Material:</b>		OPEN HOLE			
<b>Depth From:</b>					
<b>Depth To:</b>		66			
<b>Casing Diameter:</b>		4			
<b>Casing Diameter UOM:</b>		inch			
<b>Casing Depth UOM:</b>		ft			
<b><u>Results of Well Yield Testing</u></b>					
<b>Pump Test ID:</b>		991508038			
<b>Pump Set At:</b>					
<b>Static Level:</b>		15			
<b>Final Level After Pumping:</b>					
<b>Recommended Pump Depth:</b>					
<b>Pumping Rate:</b>					
<b>Flowing Rate:</b>					
<b>Recommended Pump Rate:</b>					
<b>Levels UOM:</b>		ft			
<b>Rate UOM:</b>		GPM			
<b>Water State After Test Code:</b>					
<b>Water State After Test:</b>					
<b>Pumping Test Method:</b>					
<b>Pumping Duration HR:</b>					
<b>Pumping Duration MIN:</b>					
<b>Flowing:</b>		No			
<b><u>Water Details</u></b>					
<b>Water ID:</b>		933462376			
<b>Layer:</b>		1			
<b>Kind Code:</b>		1			
<b>Kind:</b>		FRESH			
<b>Water Found Depth:</b>		66			
<b>Water Found Depth UOM:</b>		ft			

149    1 of 1    **NNW/247.3**    **78.9 / 1.01**    **ON**    **BORE**

<b>Borehole ID:</b>	612887	<b>Inclin FLG:</b>	No
<b>OGF ID:</b>	215514193	<b>SP Status:</b>	Initial Entry
<b>Status:</b>		<b>Surv Elev:</b>	No
<b>Type:</b>	Borehole	<b>Piezometer:</b>	No
<b>Use:</b>		<b>Primary Name:</b>	
<b>Completion Date:</b>	SEP-1953	<b>Municipality:</b>	
<b>Static Water Level:</b>	11.1	<b>Lot:</b>	
<b>Primary Water Use:</b>		<b>Township:</b>	
<b>Sec. Water Use:</b>		<b>Latitude DD:</b>	45.382562
<b>Total Depth m:</b>	20.1	<b>Longitude DD:</b>	-75.748628
<b>Depth Ref:</b>	Ground Surface	<b>UTM Zone:</b>	18
<b>Depth Elev:</b>		<b>Easting:</b>	441391
<b>Drill Method:</b>		<b>Northing:</b>	5025722
<b>Orig Ground Elev m:</b>	77.7	<b>Location Accuracy:</b>	
<b>Elev Reliabil Note:</b>		<b>Accuracy:</b>	Not Applicable
<b>DEM Ground Elev m:</b>	77.4		

Map Key	Number of Records	Direction/ Distance (m)	Elev/Diff (m)	Site	DB
---------	-------------------	-------------------------	---------------	------	----

Concession:  
Location D:  
Survey D:  
Comments:

**Borehole Geology Stratum**

<b>Geology Stratum ID:</b>	218392853	<b>Mat Consistency:</b>	
<b>Top Depth:</b>	0	<b>Material Moisture:</b>	
<b>Bottom Depth:</b>	2.4	<b>Material Texture:</b>	
<b>Material Color:</b>		<b>Non Geo Mat Type:</b>	
<b>Material 1:</b>	Clay	<b>Geologic Formation:</b>	
<b>Material 2:</b>		<b>Geologic Group:</b>	
<b>Material 3:</b>		<b>Geologic Period:</b>	
<b>Material 4:</b>		<b>Depositional Gen:</b>	
<b>Gsc Material Description:</b>			
<b>Stratum Description:</b>	CLAY.		

<b>Geology Stratum ID:</b>	218392854	<b>Mat Consistency:</b>	
<b>Top Depth:</b>	2.4	<b>Material Moisture:</b>	
<b>Bottom Depth:</b>	20.1	<b>Material Texture:</b>	
<b>Material Color:</b>	Blue	<b>Non Geo Mat Type:</b>	
<b>Material 1:</b>	Limestone	<b>Geologic Formation:</b>	
<b>Material 2:</b>		<b>Geologic Group:</b>	
<b>Material 3:</b>		<b>Geologic Period:</b>	
<b>Material 4:</b>		<b>Depositional Gen:</b>	
<b>Gsc Material Description:</b>			
<b>Stratum Description:</b>	LIMESTONE. WHITE. 00066 00000007BLUE. AT 218.5 FEET.BEDROCK. 00000 023 0 **Note: Many records provided by the department have a truncated [Stratum Description] field.		

**Source**

<b>Source Type:</b>	Data Survey	<b>Source Appl:</b>	Spatial/Tabular
<b>Source Orig:</b>	Geological Survey of Canada	<b>Source Iden:</b>	1
<b>Source Date:</b>	1956-1972	<b>Scale or Res:</b>	Varies
<b>Confidence:</b>		<b>Horizontal:</b>	NAD27
<b>Observatio:</b>		<b>Verticalda:</b>	Mean Average Sea Level
<b>Source Name:</b>	Urban Geology Automated Information System (UGAIS)		
<b>Source Details:</b>	File: OTTAWA2.txt RecordID: 05395 NTS_Sheet:		
<b>Confiden 1:</b>			

**Source List**

<b>Source Identifier:</b>	1	<b>Horizontal Datum:</b>	NAD27
<b>Source Type:</b>	Data Survey	<b>Vertical Datum:</b>	Mean Average Sea Level
<b>Source Date:</b>	1956-1972	<b>Projection Name:</b>	Universal Transverse Mercator
<b>Scale or Resolution:</b>	Varies		
<b>Source Name:</b>	Urban Geology Automated Information System (UGAIS)		
<b>Source Originators:</b>	Geological Survey of Canada		

<a href="#">150</a>	1 of 7	<b>ENE/249.4</b>	<b>76.9 / -0.98</b>	<b>CAPITAL DODGE-CHRYSLER LTD. 1554 CARLING AVENUE OTTAWA CITY ON K1Z 7M4</b>	<b>CA</b>
---------------------	--------	------------------	---------------------	---	-----------

**Certificate #:** 8-4120-97-97  
**Application Year:** 97  
**Issue Date:** 9/5/1997  
**Approval Type:** Industrial air  
**Status:** Approved  
**Application Type:**  
**Client Name:**  
**Client Address:**

Map Key	Number of Records	Direction/ Distance (m)	Elev/Diff (m)	Site	DB
---------	-------------------	----------------------------	------------------	------	----

**Client City:**  
**Client Postal Code:**  
**Project Description:** WASTE OIL FURNACE MODEL CB-5000  
**Contaminants:** Suspended Particulate Matter, Lead, Arsenic, Beryllium, Cadmium, Chromium, Manganese, Nitrogen Oxides, Sulphur Dioxide  
**Emission Control:**

<a href="#">150</a>	2 of 7	ENE/249.4	76.9 / -0.98	Capital Dodge-Chrysler Ltd. 1554 CARLING AVENUE, OTTAWA CITY CITY OF OTTAWA ON	EBR
---------------------	--------	-----------	--------------	--	-----

**EBR Registry No:** IA7E1078  
**Ministry Ref No:** 8412097 19970715  
**Notice Type:** Instrument Decision  
**Notice Stage:** 800469465  
**Notice Date:** September 04, 1997  
**Proposal Date:** July 22, 1997  
**Year:** 1997  
**Instrument Type:** (EPA s. 9) - Approval for discharge into the natural environment other than water (i.e. Air)  
**Off Instrument Name:**  
**Posted By:**  
**Company Name:** Capital Dodge-Chrysler Ltd.  
**Site Address:**  
**Location Other:**  
**Proponent Name:**  
**Proponent Address:** 1554 Carling Avenue, Ottawa Ontario, K1Z 7M4  
**Comment Period:**  
**URL:**

**Decision Posted:**  
**Exception Posted:**  
**Section:**  
**Act 1:**  
**Act 2:**  
**Site Location Map:**

**Site Location Details:**

1554 CARLING AVENUE, OTTAWA CITY CITY OF OTTAWA

<a href="#">150</a>	3 of 7	ENE/249.4	76.9 / -0.98	1554 Carling Avenue Ottawa ON K1Z 7M4	EHS
---------------------	--------	-----------	--------------	--	-----

**Order No:** 20060119009  
**Status:** C  
**Report Type:** Complete Report  
**Report Date:** 1/27/2006  
**Date Received:** 1/19/2006  
**Previous Site Name:**  
**Lot/Building Size:**  
**Additional Info Ordered:**

**Nearest Intersection:** Highway 417  
**Municipality:** Ottawa  
**Client Prov/State:** ON  
**Search Radius (km):** 0.25  
**X:** -75.74395  
**Y:** 45.38105

<a href="#">150</a>	4 of 7	ENE/249.4	76.9 / -0.98	CARLING/QUEENSWAY STORAGE CORPORATION 1554 CARLING AVE OTTAWA ON K1Z 1G3	EASR
---------------------	--------	-----------	--------------	--	------

**Approval No:** R-003-6333285434  
**Status:** REGISTERED  
**Date:** 2013-05-06  
**Record Type:** EASR  
**Link Source:** MOFA  
**Project Type:** Heating System  
**Full Address:**  
**Approval Type:** EASR-Heating System  
**Full PDF Link:** <http://www.accessenvironment.ene.gov.on.ca/AEWeb/ae/ViewDocument.action?documentRefID=6169>

**SWP Area Name:**  
**MOE District:**  
**Municipality:** OTTAWA  
**Latitude:**  
**Longitude:**  
**Geometry X:**  
**Geometry Y:**

Map Key	Number of Records	Direction/ Distance (m)	Elev/Diff (m)	Site	DB
<a href="#">150</a>	5 of 7	ENE/249.4	76.9 / -0.98	Carling/Queensway Self Storage Corporation 1554 Carling Ave Ottawa ON K1H 8K3	ECA
<b>Approval No:</b> 0940-98ZSJK <b>Approval Date:</b> 2013-06-27 <b>Status:</b> Approved <b>Record Type:</b> ECA <b>Link Source:</b> IDS <b>SWP Area Name:</b> <b>Approval Type:</b> ECA-AIR <b>Project Type:</b> AIR <b>Address:</b> 1554 Carling Ave <b>Full Address:</b> <b>Full PDF Link:</b> <a href="https://www.accessenvironment.ene.gov.on.ca/instruments/5511-95GQBR-14.pdf">https://www.accessenvironment.ene.gov.on.ca/instruments/5511-95GQBR-14.pdf</a>		<b>MOE District:</b> <b>City:</b> <b>Longitude:</b> <b>Latitude:</b> <b>Geometry X:</b> <b>Geometry Y:</b>			
<a href="#">150</a>	6 of 7	ENE/249.4	76.9 / -0.98	1554 Carling Avenue Ottawa ON K1Z 7M4	EHS
<b>Order No:</b> 20200402065 <b>Status:</b> C <b>Report Type:</b> Standard Express Report <b>Report Date:</b> 02-APR-20 <b>Date Received:</b> 02-APR-20 <b>Previous Site Name:</b> <b>Lot/Building Size:</b> <b>Additional Info Ordered:</b>		<b>Nearest Intersection:</b> <b>Municipality:</b> <b>Client Prov/State:</b> ON <b>Search Radius (km):</b> .25 <b>X:</b> -75.7441427 <b>Y:</b> 45.3810467			
<a href="#">150</a>	7 of 7	ENE/249.4	76.9 / -0.98	1554 Carling Avenue Ottawa ON K1Z 7M4	EHS
<b>Order No:</b> 20200402065 <b>Status:</b> C <b>Report Type:</b> Standard Express Report <b>Report Date:</b> 02-APR-20 <b>Date Received:</b> 02-APR-20 <b>Previous Site Name:</b> <b>Lot/Building Size:</b> <b>Additional Info Ordered:</b>		<b>Nearest Intersection:</b> <b>Municipality:</b> <b>Client Prov/State:</b> ON <b>Search Radius (km):</b> .25 <b>X:</b> -75.7441427 <b>Y:</b> 45.3810467			
<a href="#">151</a>	1 of 31	ENE/249.9	77.9 / -0.01	DATAMARK SYSTEMS 1545 CARLING AVE SUITE 410 OTTAWA ON K1Z 8P9	SCT
<b>Established:</b> 1986 <b>Plant Size (ft²):</b> 7500 <b>Employment:</b> 8					
<b>--Details--</b> <b>Description:</b> Paper Bag and Coated and Treated Paper Manufacturing <b>SIC/NAICS Code:</b> 322220					
<b>Description:</b> Quick Printing <b>SIC/NAICS Code:</b> 323114					
<b>Description:</b> Digital Printing <b>SIC/NAICS Code:</b> 323115					

Map Key	Number of Records	Direction/ Distance (m)	Elev/Diff (m)	Site	DB
<b>Description:</b>		Manifold Business Forms Printing			
<b>SIC/NAICS Code:</b>		323116			
<b>Description:</b>		Other Printing			
<b>SIC/NAICS Code:</b>		323119			
<a href="#">151</a>	2 of 31	<b>ENE/249.9</b>	<b>77.9 / -0.01</b>	<b>AIT 1545 Carling Ave Suite 700 Ottawa ON K1Z 8P9</b>	<b>SCT</b>
<b>Established:</b>		1973			
<b>Plant Size (ft²):</b>		30000			
<b>Employment:</b>		80			
<b>--Details--</b>					
<b>Description:</b>		Computer and Peripheral Equipment Manufacturing			
<b>SIC/NAICS Code:</b>		334110			
<a href="#">151</a>	3 of 31	<b>ENE/249.9</b>	<b>77.9 / -0.01</b>	<b>1545 Carling Ave Ottawa ON K1Z 8P9</b>	<b>EHS</b>
<b>Order No:</b>		20020509009		<b>Nearest Intersection:</b>	
<b>Status:</b>		C		<b>Municipality:</b>	
<b>Report Type:</b>		Complete Report		<b>Client Prov/State:</b> MN	
<b>Report Date:</b>		5/10/02		<b>Search Radius (km):</b> 0.50	
<b>Date Received:</b>		5/9/02		<b>X:</b> -75.745002	
<b>Previous Site Name:</b>				<b>Y:</b> 45.381841	
<b>Lot/Building Size:</b>					
<b>Additional Info Ordered:</b>		Fire Insur. Maps and/or Site Plans and/or Inspection Reports; Title Search; Aerials Photos and/or Topographical Maps			
<a href="#">151</a>	4 of 31	<b>ENE/249.9</b>	<b>77.9 / -0.01</b>	<b>Centrepont Technologies Inc. 1545 Carling Ave Suite 510 Ottawa ON K1Z 8P9</b>	<b>SCT</b>
<b>Established:</b>		1991			
<b>Plant Size (ft²):</b>					
<b>Employment:</b>					
<b>--Details--</b>					
<b>Description:</b>		Telephone Apparatus Manufacturing			
<b>SIC/NAICS Code:</b>		334210			
<a href="#">151</a>	5 of 31	<b>ENE/249.9</b>	<b>77.9 / -0.01</b>	<b>3M-AiT, Ltd. - Div. of 3M Canada 1545 Carling Ave Suite 700 Ottawa ON K1Z 8P9</b>	<b>SCT</b>
<b>Established:</b>		1973			
<b>Plant Size (ft²):</b>		30000			
<b>Employment:</b>		80			
<b>--Details--</b>					
<b>Description:</b>		Computer and Peripheral Equipment Manufacturing			
<b>SIC/NAICS Code:</b>		334110			



Map Key	Number of Records	Direction/ Distance (m)	Elev/Diff (m)	Site	DB
<b>Description:</b>		Software Publishers			
<b>SIC/NAICS Code:</b>		511210			
<a href="#">151</a>	6 of 31	<b>ENE/249.9</b>	<b>77.9 / -0.01</b>	<b>3M Cda Co-Security Div 1545 Carling Ave Suite 700 Ottawa ON K1Z 8P9</b>	<b>SCT</b>
<b>Established:</b>		01-JUN-73			
<b>Plant Size (ft²):</b>		30000			
<b>Employment:</b>					
<b>--Details--</b>					
<b>Description:</b>		Computer and Peripheral Equipment Manufacturing			
<b>SIC/NAICS Code:</b>		334110			
<b>Description:</b>		Computer and Peripheral Equipment Manufacturing			
<b>SIC/NAICS Code:</b>		334110			
<b>Description:</b>		Software Publishers			
<b>SIC/NAICS Code:</b>		511210			
<a href="#">151</a>	7 of 31	<b>ENE/249.9</b>	<b>77.9 / -0.01</b>	<b>1525, 1545 &amp; 1565 Carling Ave Ottawa ON K1Z 8R1</b>	<b>EHS</b>
<b>Order No:</b>		20060130026		<b>Nearest Intersection:</b>	
<b>Status:</b>		C		<b>Municipality:</b>	
<b>Report Type:</b>		Custom Report		<b>Client Prov/State:</b> ON	
<b>Report Date:</b>		2/8/2006		<b>Search Radius (km):</b> 0.25	
<b>Date Received:</b>		1/30/2006		<b>X:</b> -75.74495	
<b>Previous Site Name:</b>				<b>Y:</b> 45.382298	
<b>Lot/Building Size:</b>					
<b>Additional Info Ordered:</b>					
<a href="#">151</a>	8 of 31	<b>ENE/249.9</b>	<b>77.9 / -0.01</b>	<b>TalkSwitch 1545 Carling Ave Suite 510 Ottawa ON K1Z 8P9</b>	<b>SCT</b>
<b>Established:</b>		01-JAN-91			
<b>Plant Size (ft²):</b>					
<b>Employment:</b>					
<b>--Details--</b>					
<b>Description:</b>		Telephone Apparatus Manufacturing			
<b>SIC/NAICS Code:</b>		334210			
<b>Description:</b>		Telephone Apparatus Manufacturing			
<b>SIC/NAICS Code:</b>		334210			
<a href="#">151</a>	9 of 31	<b>ENE/249.9</b>	<b>77.9 / -0.01</b>	<b>Skynanotech 1545 Carling Ave Ottawa ON K1Z 8P9</b>	<b>SCT</b>
<b>Established:</b>		01-JUL-06			
<b>Plant Size (ft²):</b>					
<b>Employment:</b>					

Map Key	Number of Records	Direction/ Distance (m)	Elev/Diff (m)	Site	DB
<b>--Details--</b>					
<b>Description:</b>		Research and Development in the Physical, Engineering and Life Sciences			
<b>SIC/NAICS Code:</b>		541710			
<b>Description:</b>		Measuring, Medical and Controlling Devices Manufacturing			
<b>SIC/NAICS Code:</b>		334512			
<a href="#">151</a>	10 of 31	<b>ENE/249.9</b>	<b>77.9 / -0.01</b>	<b>1545 Carling Avenue Ottawa ON K1Z 8P9</b>	<b>EHS</b>
<b>Order No:</b>	20091109042			<b>Nearest Intersection:</b>	
<b>Status:</b>	C			<b>Municipality:</b>	
<b>Report Type:</b>	Standard Report			<b>Client Prov/State:</b>	ON
<b>Report Date:</b>	11/18/2009			<b>Search Radius (km):</b>	0.25
<b>Date Received:</b>	11/9/2009			<b>X:</b>	-75.744797
<b>Previous Site Name:</b>				<b>Y:</b>	45.382075
<b>Lot/Building Size:</b>					
<b>Additional Info Ordered:</b>					
<a href="#">151</a>	11 of 31	<b>ENE/249.9</b>	<b>77.9 / -0.01</b>	<b>Metro Waste Paper Recovery Inc. 1545 Carling Ave Ottawa ON K1Z 8P9</b>	<b>SPL</b>
<b>Ref No:</b>	4601-89AJTW			<b>Discharger Report:</b>	
<b>Site No:</b>				<b>Material Group:</b>	
<b>Incident Dt:</b>				<b>Health/Env Conseq:</b>	
<b>Year:</b>				<b>Client Type:</b>	
<b>Incident Cause:</b>	Pipe Or Hose Leak			<b>Sector Type:</b>	Motor Vehicle
<b>Incident Event:</b>				<b>Agency Involved:</b>	
<b>Contaminant Code:</b>	15			<b>Nearest Watercourse:</b>	
<b>Contaminant Name:</b>	HYDRAULIC OIL			<b>Site Address:</b>	
<b>Contaminant Limit 1:</b>				<b>Site District Office:</b>	
<b>Contam Limit Freq 1:</b>				<b>Site Postal Code:</b>	
<b>Contaminant UN No 1:</b>				<b>Site Region:</b>	
<b>Environment Impact:</b>	Not Anticipated			<b>Site Municipality:</b>	
<b>Nature of Impact:</b>	Soil Contamination			<b>Site Lot:</b>	
<b>Receiving Medium:</b>				<b>Site Conc:</b>	
<b>Receiving Env:</b>				<b>Northing:</b>	
<b>MOE Response:</b>	No Field Response			<b>Easting:</b>	
<b>Dt MOE Arvl on Scn:</b>				<b>Site Geo Ref Accu:</b>	
<b>MOE Reported Dt:</b>	9/14/2010			<b>Site Map Datum:</b>	
<b>Dt Document Closed:</b>	10/13/2010			<b>SAC Action Class:</b>	Land Spills
<b>Incident Reason:</b>	Equipment Failure - Malfunction of system components			<b>Source Type:</b>	
<b>Site Name:</b>	Bentall Building<UNOFFICIAL>				
<b>Site County/District:</b>					
<b>Site Geo Ref Meth:</b>					
<b>Incident Summary:</b>	Metro Waste: 40L Hyd oil to grnd clng				
<b>Contaminant Qty:</b>	40 L				
<a href="#">151</a>	12 of 31	<b>ENE/249.9</b>	<b>77.9 / -0.01</b>	<b>Medisys Corporate Health LP 1545, Carling Avenue, #210 Ottawa ON K1Z 8P9</b>	<b>GEN</b>
<b>Generator No:</b>	ON5676654			<b>PO Box No:</b>	
<b>Status:</b>				<b>Country:</b>	
<b>Approval Years:</b>	2009			<b>Choice of Contact:</b>	
<b>Contam. Facility:</b>				<b>Co Admin:</b>	
<b>MHSW Facility:</b>				<b>Phone No Admin:</b>	
<b>SIC Code:</b>	621510				

Map Key	Number of Records	Direction/ Distance (m)	Elev/Diff (m)	Site	DB
<b>SIC Description:</b>		Medical and Diagnostic Laboratories			
<b>Detail(s)</b>					
<b>Waste Class:</b>		312			
<b>Waste Class Desc:</b>		PATHOLOGICAL WASTES			
<a href="#">151</a>	13 of 31	ENE/249.9	77.9 / -0.01	1545 Carling Ave Ottawa ON	EHS
<b>Order No:</b>	20130102035			<b>Nearest Intersection:</b>	
<b>Status:</b>	C			<b>Municipality:</b>	
<b>Report Type:</b>	Custom Report			<b>Client Prov/State:</b>	ON
<b>Report Date:</b>	09-JAN-13			<b>Search Radius (km):</b>	.25
<b>Date Received:</b>	02-JAN-13			<b>X:</b>	-75.744631
<b>Previous Site Name:</b>				<b>Y:</b>	45.381856
<b>Lot/Building Size:</b>					
<b>Additional Info Ordered:</b>					
<a href="#">151</a>	14 of 31	ENE/249.9	77.9 / -0.01	Medisys Corporate Health LP 1545, Carling Avenue, #210 Ottawa ON K1Z 8P9	GEN
<b>Generator No:</b>	ON5676654			<b>PO Box No:</b>	
<b>Status:</b>				<b>Country:</b>	
<b>Approval Years:</b>	2010			<b>Choice of Contact:</b>	
<b>Contam. Facility:</b>				<b>Co Admin:</b>	
<b>MHSW Facility:</b>				<b>Phone No Admin:</b>	
<b>SIC Code:</b>	621510				
<b>SIC Description:</b>	Medical and Diagnostic Laboratories				
<b>Detail(s)</b>					
<b>Waste Class:</b>		312			
<b>Waste Class Desc:</b>		PATHOLOGICAL WASTES			
<a href="#">151</a>	15 of 31	ENE/249.9	77.9 / -0.01	Medisys Corporate Health LP 1545, Carling Avenue, #210 Ottawa ON K1Z 8P9	GEN
<b>Generator No:</b>	ON5676654			<b>PO Box No:</b>	
<b>Status:</b>				<b>Country:</b>	
<b>Approval Years:</b>	2011			<b>Choice of Contact:</b>	
<b>Contam. Facility:</b>				<b>Co Admin:</b>	
<b>MHSW Facility:</b>				<b>Phone No Admin:</b>	
<b>SIC Code:</b>	621510				
<b>SIC Description:</b>	Medical and Diagnostic Laboratories				
<b>Detail(s)</b>					
<b>Waste Class:</b>		312			
<b>Waste Class Desc:</b>		PATHOLOGICAL WASTES			
<a href="#">151</a>	16 of 31	ENE/249.9	77.9 / -0.01	Medisys Corporate Health LP 1545, Carling Avenue, #210 Ottawa ON K1Z 8P9	GEN
<b>Generator No:</b>	ON5676654			<b>PO Box No:</b>	
<b>Status:</b>				<b>Country:</b>	



Map Key	Number of Records	Direction/ Distance (m)	Elev/Diff (m)	Site	DB
<b>Land:</b>					
<b>Total Releases:</b>					
<b>Units:</b>		tonnes			
<b>CAS No:</b>		7446-09-5			
<b>Report ID:</b>					
<b>Rpt Period:</b>		2004			
<b>Subst Released:</b>		Sulphur dioxide			
<b>Air:</b>					
<b>Water:</b>					
<b>Land:</b>					
<b>Total Releases:</b>					
<b>Units:</b>		tonnes			
<b>CAS No:</b>		811-97-2			
<b>Report ID:</b>					
<b>Rpt Period:</b>		2004			
<b>Subst Released:</b>		HFC-134a Hydrofluorocarbon			
<b>Air:</b>					
<b>Water:</b>					
<b>Land:</b>					
<b>Total Releases:</b>					
<b>Units:</b>		tonnes			
<a href="#">151</a>	18 of 31	<b>ENE/249.9</b>	<b>77.9 / -0.01</b>	<b>Medisys Corporate Health LP 1545, Carling Avenue, #210 Ottawa ON</b>	<b>GEN</b>
<b>Generator No:</b>	ON5676654			<b>PO Box No:</b>	
<b>Status:</b>				<b>Country:</b>	
<b>Approval Years:</b>	2013			<b>Choice of Contact:</b>	
<b>Contam. Facility:</b>				<b>Co Admin:</b>	
<b>MHSW Facility:</b>				<b>Phone No Admin:</b>	
<b>SIC Code:</b>	621510				
<b>SIC Description:</b>	MEDICAL AND DIAGNOSTIC LABORATORIES				
<b>Detail(s)</b>					
<b>Waste Class:</b>	312				
<b>Waste Class Desc:</b>	PATHOLOGICAL WASTES				
<a href="#">151</a>	19 of 31	<b>ENE/249.9</b>	<b>77.9 / -0.01</b>	<b>Medisys Corporate Health LP 1545, Carling Avenue, #210 Ottawa ON K1Z 8P9</b>	<b>GEN</b>
<b>Generator No:</b>	ON5676654			<b>PO Box No:</b>	
<b>Status:</b>				<b>Country:</b>	Canada
<b>Approval Years:</b>	2016			<b>Choice of Contact:</b>	CO_ADMIN
<b>Contam. Facility:</b>	No			<b>Co Admin:</b>	Jessica Spagnoli
<b>MHSW Facility:</b>	No			<b>Phone No Admin:</b>	613-521-8313 Ext.224
<b>SIC Code:</b>	621510				
<b>SIC Description:</b>	MEDICAL AND DIAGNOSTIC LABORATORIES				
<b>Detail(s)</b>					
<b>Waste Class:</b>	312				
<b>Waste Class Desc:</b>	PATHOLOGICAL WASTES				
<a href="#">151</a>	20 of 31	<b>ENE/249.9</b>	<b>77.9 / -0.01</b>	<b>Ottawa Endodontic Group 1545 Carling Avenue Suite 606 Ottawa ON K1Z8P9</b>	<b>GEN</b>

Map Key	Number of Records	Direction/ Distance (m)	Elev/Diff (m)	Site	DB
<b>Generator No:</b>	ON4240220			<b>PO Box No:</b>	
<b>Status:</b>				<b>Country:</b>	Canada
<b>Approval Years:</b>	2016			<b>Choice of Contact:</b>	CO_OFFICIAL
<b>Contam. Facility:</b>	No			<b>Co Admin:</b>	Michael Rapp
<b>MHSW Facility:</b>	No			<b>Phone No Admin:</b>	613-729-5700 Ext.
<b>SIC Code:</b>	621210				
<b>SIC Description:</b>	OFFICES OF DENTISTS				
<b>Detail(s)</b>					
<b>Waste Class:</b>	264				
<b>Waste Class Desc:</b>	PHOTOPROCESSING WASTES				
<b>Waste Class:</b>	148				
<b>Waste Class Desc:</b>	INORGANIC LABORATORY CHEMICALS				
<b>Waste Class:</b>	312				
<b>Waste Class Desc:</b>	PATHOLOGICAL WASTES				
<a href="#">151</a>	21 of 31	<b>ENE/249.9</b>	<b>77.9 / -0.01</b>	<b>Medisys Corporate Health LP 1545, Carling Avenue, #210 Ottawa ON K1Z 8P9</b>	<b>GEN</b>
<b>Generator No:</b>	ON5676654			<b>PO Box No:</b>	
<b>Status:</b>				<b>Country:</b>	Canada
<b>Approval Years:</b>	2015			<b>Choice of Contact:</b>	CO_ADMIN
<b>Contam. Facility:</b>	No			<b>Co Admin:</b>	Jessica Spagnoli
<b>MHSW Facility:</b>	No			<b>Phone No Admin:</b>	613-521-8313 Ext.224
<b>SIC Code:</b>	621510				
<b>SIC Description:</b>	MEDICAL AND DIAGNOSTIC LABORATORIES				
<b>Detail(s)</b>					
<b>Waste Class:</b>	312				
<b>Waste Class Desc:</b>	PATHOLOGICAL WASTES				
<a href="#">151</a>	22 of 31	<b>ENE/249.9</b>	<b>77.9 / -0.01</b>	<b>Ottawa Endodontic Group 1545 Carling Avenue Suite 606 Ottawa ON K1Z8P9</b>	<b>GEN</b>
<b>Generator No:</b>	ON4240220			<b>PO Box No:</b>	
<b>Status:</b>				<b>Country:</b>	Canada
<b>Approval Years:</b>	2015			<b>Choice of Contact:</b>	CO_OFFICIAL
<b>Contam. Facility:</b>	No			<b>Co Admin:</b>	Michael Rapp
<b>MHSW Facility:</b>	No			<b>Phone No Admin:</b>	613-729-5700 Ext.
<b>SIC Code:</b>	621210				
<b>SIC Description:</b>	OFFICES OF DENTISTS				
<b>Detail(s)</b>					
<b>Waste Class:</b>	148				
<b>Waste Class Desc:</b>	INORGANIC LABORATORY CHEMICALS				
<b>Waste Class:</b>	264				
<b>Waste Class Desc:</b>	PHOTOPROCESSING WASTES				
<b>Waste Class:</b>	312				
<b>Waste Class Desc:</b>	PATHOLOGICAL WASTES				
<a href="#">151</a>	23 of 31	<b>ENE/249.9</b>	<b>77.9 / -0.01</b>	<b>Medisys Corporate Health LP 1545, Carling Avenue, #210</b>	<b>GEN</b>

Map Key	Number of Records	Direction/ Distance (m)	Elev/Diff (m)	Site	DB
<i>Ottawa ON K1Z 8P9</i>					
<b>Generator No:</b>	ON5676654			<b>PO Box No:</b>	
<b>Status:</b>				<b>Country:</b>	Canada
<b>Approval Years:</b>	2014			<b>Choice of Contact:</b>	CO_OFFICIAL
<b>Contam. Facility:</b>	No			<b>Co Admin:</b>	
<b>MHSW Facility:</b>	No			<b>Phone No Admin:</b>	
<b>SIC Code:</b>	621510				
<b>SIC Description:</b>	MEDICAL AND DIAGNOSTIC LABORATORIES				
<b><u>Detail(s)</u></b>					
<b>Waste Class:</b>	312				
<b>Waste Class Desc:</b>	PATHOLOGICAL WASTES				
<a href="#"><u>151</u></a>	24 of 31	<b>ENE/249.9</b>	<b>77.9 / -0.01</b>	<b>3M Canada Company 1545 Carling Avenue Suite 700 Ottawa ON K1Z 8P9</b>	<b>GEN</b>
<b>Generator No:</b>	ON2794677			<b>PO Box No:</b>	
<b>Status:</b>				<b>Country:</b>	Canada
<b>Approval Years:</b>	2014			<b>Choice of Contact:</b>	CO_OFFICIAL
<b>Contam. Facility:</b>	No			<b>Co Admin:</b>	Donna DeDecker
<b>MHSW Facility:</b>	No			<b>Phone No Admin:</b>	519-451-2500 Ext.
<b>SIC Code:</b>	541990				
<b>SIC Description:</b>	ALL OTHER PROFESSIONAL, SCIENTIFIC AND TECHNICAL SERVICES				
<b><u>Detail(s)</u></b>					
<b>Waste Class:</b>	145				
<b>Waste Class Desc:</b>	PAINT/PIGMENT/COATING RESIDUES				
<b>Waste Class:</b>	232				
<b>Waste Class Desc:</b>	POLYMERIC RESINS				
<b>Waste Class:</b>	263				
<b>Waste Class Desc:</b>	ORGANIC LABORATORY CHEMICALS				
<b>Waste Class:</b>	212				
<b>Waste Class Desc:</b>	ALIPHATIC SOLVENTS				
<b>Waste Class:</b>	331				
<b>Waste Class Desc:</b>	WASTE COMPRESSED GASES				
<b>Waste Class:</b>	262				
<b>Waste Class Desc:</b>	DETERGENTS/SOAPS				
<b>Waste Class:</b>	121				
<b>Waste Class Desc:</b>	ALKALINE WASTES - HEAVY METALS				
<b>Waste Class:</b>	114				
<b>Waste Class Desc:</b>	OTHER INORGANIC ACID WASTES				
<a href="#"><u>151</u></a>	25 of 31	<b>ENE/249.9</b>	<b>77.9 / -0.01</b>	<b>Ottawa Endodontic Group 1545 Carling Avenue Suite 606 Ottawa ON K1Z8P9</b>	<b>GEN</b>
<b>Generator No:</b>	ON4240220			<b>PO Box No:</b>	
<b>Status:</b>				<b>Country:</b>	Canada
<b>Approval Years:</b>	2014			<b>Choice of Contact:</b>	CO_OFFICIAL
<b>Contam. Facility:</b>	No			<b>Co Admin:</b>	Michael Rapp
<b>MHSW Facility:</b>	No			<b>Phone No Admin:</b>	613-729-5700 Ext.

Map Key	Number of Records	Direction/ Distance (m)	Elev/Diff (m)	Site	DB
<b>SIC Code:</b>	621210				
<b>SIC Description:</b>		OFFICES OF DENTISTS			
<b><u>Detail(s)</u></b>					
<b>Waste Class:</b>	148				
<b>Waste Class Desc:</b>		INORGANIC LABORATORY CHEMICALS			
<b>Waste Class:</b>	312				
<b>Waste Class Desc:</b>		PATHOLOGICAL WASTES			
<b>Waste Class:</b>	264				
<b>Waste Class Desc:</b>		PHOTOPROCESSING WASTES			
<a href="#">151</a>	26 of 31	<b>ENE/249.9</b>	<b>77.9 / -0.01</b>	<b>Medisys Corporate Health LP 1545, Carling Avenue, #210 Ottawa ON K1Z 8P9</b>	<b>GEN</b>
<b>Generator No:</b>	ON5676654			<b>PO Box No:</b>	
<b>Status:</b>	Registered			<b>Country:</b>	Canada
<b>Approval Years:</b>	As of Dec 2018			<b>Choice of Contact:</b>	
<b>Contam. Facility:</b>				<b>Co Admin:</b>	
<b>MHSW Facility:</b>				<b>Phone No Admin:</b>	
<b>SIC Code:</b>					
<b>SIC Description:</b>					
<b><u>Detail(s)</u></b>					
<b>Waste Class:</b>	312 P				
<b>Waste Class Desc:</b>		Pathological wastes			
<a href="#">151</a>	27 of 31	<b>ENE/249.9</b>	<b>77.9 / -0.01</b>	<b>Ottawa Endodontic Group 1545 Carling Avenue Suite 606 Ottawa ON K1Z8P9</b>	<b>GEN</b>
<b>Generator No:</b>	ON4240220			<b>PO Box No:</b>	
<b>Status:</b>	Registered			<b>Country:</b>	Canada
<b>Approval Years:</b>	As of Dec 2018			<b>Choice of Contact:</b>	
<b>Contam. Facility:</b>				<b>Co Admin:</b>	
<b>MHSW Facility:</b>				<b>Phone No Admin:</b>	
<b>SIC Code:</b>					
<b>SIC Description:</b>					
<b><u>Detail(s)</u></b>					
<b>Waste Class:</b>	148 B				
<b>Waste Class Desc:</b>		Misc. wastes and inorganic chemicals			
<b>Waste Class:</b>	148 C				
<b>Waste Class Desc:</b>		Misc. wastes and inorganic chemicals			
<b>Waste Class:</b>	264 L				
<b>Waste Class Desc:</b>		Photoprocessing wastes			
<b>Waste Class:</b>	264 T				
<b>Waste Class Desc:</b>		Photoprocessing wastes			
<b>Waste Class:</b>	312 P				
<b>Waste Class Desc:</b>		Pathological wastes			



Map Key	Number of Records	Direction/ Distance (m)	Elev/Diff (m)	Site	DB
<a href="#">151</a>	28 of 31	ENE/249.9	77.9 / -0.01	1525 Carling Avenue Ottawa Ontario Ottawa ON K1Z 8R9	EHS
<b>Order No:</b>	20181106184			<b>Nearest Intersection:</b>	
<b>Status:</b>	C			<b>Municipality:</b>	
<b>Report Type:</b>	Custom Report			<b>Client Prov/State:</b>	ON
<b>Report Date:</b>	13-NOV-18			<b>Search Radius (km):</b>	.15
<b>Date Received:</b>	06-NOV-18			<b>X:</b>	-75.744872
<b>Previous Site Name:</b>				<b>Y:</b>	45.382183
<b>Lot/Building Size:</b>					
<b>Additional Info Ordered:</b>					
<a href="#">151</a>	29 of 31	ENE/249.9	77.9 / -0.01	Medisys Corporate Health LP 1545, Carling Avenue, #210 Ottawa ON K1Z 8P9	GEN
<b>Generator No:</b>	ON5676654			<b>PO Box No:</b>	
<b>Status:</b>	Registered			<b>Country:</b>	Canada
<b>Approval Years:</b>	As of Jul 2020			<b>Choice of Contact:</b>	
<b>Contam. Facility:</b>				<b>Co Admin:</b>	
<b>MHSW Facility:</b>				<b>Phone No Admin:</b>	
<b>SIC Code:</b>					
<b>SIC Description:</b>					
<b><u>Detail(s)</u></b>					
<b>Waste Class:</b>	312 P				
<b>Waste Class Desc:</b>	Pathological wastes				
<a href="#">151</a>	30 of 31	ENE/249.9	77.9 / -0.01	Ottawa Endodontic Group 1545 Carling Avenue Suite 606 Ottawa ON K1Z8P9	GEN
<b>Generator No:</b>	ON4240220			<b>PO Box No:</b>	
<b>Status:</b>	Registered			<b>Country:</b>	Canada
<b>Approval Years:</b>	As of Jul 2020			<b>Choice of Contact:</b>	
<b>Contam. Facility:</b>				<b>Co Admin:</b>	
<b>MHSW Facility:</b>				<b>Phone No Admin:</b>	
<b>SIC Code:</b>					
<b>SIC Description:</b>					
<b><u>Detail(s)</u></b>					
<b>Waste Class:</b>	312 P				
<b>Waste Class Desc:</b>	Pathological wastes				
<b>Waste Class:</b>	148 B				
<b>Waste Class Desc:</b>	Misc. wastes and inorganic chemicals				
<b>Waste Class:</b>	148 C				
<b>Waste Class Desc:</b>	Misc. wastes and inorganic chemicals				
<b>Waste Class:</b>	264 T				
<b>Waste Class Desc:</b>	Photoprocessing wastes				
<b>Waste Class:</b>	264 L				
<b>Waste Class Desc:</b>	Photoprocessing wastes				
<a href="#">151</a>	31 of 31	ENE/249.9	77.9 / -0.01	CR4 Carling Executive Park Inc. 1545 Carling Ave Ottawa ON K1Z8P9	GEN

<b>Map Key</b>	<b>Number of Records</b>	<b>Direction/ Distance (m)</b>	<b>Elev/Diff (m)</b>	<b>Site</b>	<b>DB</b>
<b>Generator No:</b>	ON9244327			<b>PO Box No:</b>	
<b>Status:</b>	Registered			<b>Country:</b>	Canada
<b>Approval Years:</b>	As of Jul 2020			<b>Choice of Contact:</b>	
<b>Contam. Facility:</b>				<b>Co Admin:</b>	
<b>MHSW Facility:</b>				<b>Phone No Admin:</b>	
<b>SIC Code:</b>					
<b>SIC Description:</b>					

**Detail(s)**

<b>Waste Class:</b>	145 I
<b>Waste Class Desc:</b>	Wastes from the use of pigments, coatings and paints
<b>Waste Class:</b>	146 T
<b>Waste Class Desc:</b>	Other specified inorganic sludges, slurries or solids
<b>Waste Class:</b>	112 C
<b>Waste Class Desc:</b>	Acid solutions - containing heavy metals

# Unplottable Summary

Total: 57 Unplottable sites

DB	Company Name/Site Name	Address	City	Postal
CA	CLYDE CORNERS INC.	CLYDE AVE., PT.LOTS 1874-1881	NEPEAN ON	
CA	R.M. OF OTTAWA-CARLETON	CARLINGTON HEIGHTS PS/CLYDE AV	OTTAWA CITY ON	
CA	OTTAWA CITY	CHURCHILL AVE.	OTTAWA CITY ON	
CA	PETER PEREL INVESTMENTS LTD.-LOTS 1-4	TILLBURY AVE., CONC. 1	OTTAWA CITY ON	
CA	OTTAWA CITY	ROOSEVELT AVE.	OTTAWA CITY ON	
CA	WESMAR HOMES LTD.	CARLING AVE.	NEPEAN CITY ON	
CA	PETRO CANADA OTTAWA TERMINAL INC.	STORM WATER MANAGEMENT POND	NEPEAN CITY ON	
CA	City of Ottawa	Currell Ave	Ottawa ON	
CA	NORTHERN TELECOM LTD., CARLING CAMPUS	CARLING AVENUE (SWM)	NEPEAN ON	
CA	City of Ottawa	Carling Ave	Ottawa ON	
CA	City of Ottawa	Between Carling Avenue and Clare St	Ottawa ON	
CA	Canadian Tire Real Estate Limited		Ottawa ON	
CA	Larco Land Corporation	Part of Lot 32, Concession 1, Ottawa Front	Ottawa ON	
CA	Canadian Tire Real Estate Limited		Ottawa ON	
CA	Petro-Canada		Ottawa ON	
CA	City of Ottawa	Carling Avenue (Road allowance)	Ottawa ON	
CA	Canadian Tire Real Estate Limited		Ottawa ON	
CA		Draft Plan 06T-99003-Clyde Avenue Holdings	Ottawa ON	

CA	Suncor Energy Products Inc.		Ottawa ON	
CA	L.SIPOLINS	SOUTH OF CARLING AVE.	OTTAWA CITY ON	
CONV	WESTON, KEITH (PRESIDENT) BATA INDUSTRIES		DON MILLS ON	
CONV	SHELL CANADA PRODUCTS LIMITED		DON MILLS ON	
ECA	City of Ottawa	Between Carling Avenue and Clare St	Ottawa ON	K2G 6J8
ECA	Shell Canada Limited	Nepean	Ottawa ON	M2N 6Y2
ECA	City of Ottawa	Carling Ave	Ottawa ON	K2G 6J8
ECA	Petro-Canada Inc.		Ottawa ON	L6L 6N5
ECA	Canadian Tire Real Estate Limited		Ottawa ON	M4P 2V8
ECA	2317916 Ontario Inc.	Roosevelt Ave	Ottawa ON	K1S 3J2
ECA	City of Ottawa	Currell Ave	Ottawa ON	K2G 6J8
ECA	City of Ottawa	Carling Ave	Ottawa ON	K2G 6J8
GEN	GVT OF CAN- HEALTH&WELFARE CAN.MED. 16-303	SER.BR,UNIT#25,RM B-16, CARLING AVE. K.W. NEATBY BLDG., C/O 301 ELGIN ST.	OTTAWA ON	K1A 0L3
GEN	Ottawa Greenbelt Construction Company Limited	Churchill Ave Reconstruction - Carling to Byron	Ottawa ON	
GEN	R.W Tomlinson	LRT Central Site Hwy 417 Widening	ottawa ON	K1G 3N4
GEN	R.W Tomlinson	LRT Central Site Hwy 417 Widening	ottawa ON	K1G 3N4
RST	PETRO CANADA		NEPEAN ON	K2J4G5
SPL	HOTEL/MOTEL	CARLING AVENUE (N.O.S.)	OTTAWA CITY ON	
SPL	TRANSPORT TRUCK	QUEENSWAY MOTOR VEHICLE (OPERATING FLUID)	OTTAWA CITY ON	
SPL	OTTAWA TRANSIT	CARLING AVENUE BUS	OTTAWA ON	
SPL	SHELL CANADA PRODUCTS LTD.	TANK TRUCK (CARGO)	OTTAWA CITY ON	
SPL	PETRO-CANADA	TANK TRUCK (CARGO)	NEPEAN CITY ON	

SPL	SHELL CANADA PRODUCTS LTD.	TANK TRUCK (CARGO)	OTTAWA CITY ON
SPL	SHELL CANADA PRODUCTS LTD.	TANK TRUCK (CARGO)	OTTAWA CITY ON
SPL	SHELL CANADA PRODUCTS LTD.	TANK TRUCK (CARGO)	OTTAWA CITY ON
SPL	SHELL CANADA PRODUCTS LTD.	TANK TRUCK (CARGO)	OTTAWA CITY ON
SPL	SHELL CANADA PRODUCTS LTD.	TANK TRUCK (CARGO)	OTTAWA CITY ON
SPL	SHELL CANADA PRODUCTS LTD.	TANK TRUCK (CARGO)	OTTAWA CITY ON
SPL	PETRO-CANADA	SERVICE STATION	OTTAWA CITY ON
SPL	CONSOLIDATED FREIGHTWAYS	ALONG THE 417 TRANSPORT TRUCK (CARGO)	OTTAWA CITY ON
SPL	City of Ottawa	Highway 417	Ottawa ON
SPL		Carling Ave near Woodroffe CARLING AVE<UNOFFICIAL>	Ottawa ON
SPL	City of Ottawa	CARLING AVE., IN FRONT OF WESTGATE SHOPPING CENTRE<UNOFFICIAL>	Ottawa ON
SPL	Shell Canada Products Limited	Shell Canada	Ottawa ON
SPL	OC TRANSPO	CARLING AVE. BETWEE COLE AVE. & MAITLAND AVE. MOTOR VEHICLE (OPERATING FLUID)	OTTAWA CITY ON
SPL	SHELL CANADA PRODUCTS LTD.	SERVICE STATION	OTTAWA CITY ON
SPL	SHELL CANADA PRODUCTS LTD.	TANK TRUCK (CARGO)	OTTAWA CITY ON
SPL	SHELL CANADA PRODUCTS LTD.	TANK TRUCK (CARGO)	OTTAWA CITY ON
WWIS		HWY 417 WEST	Ottawa ON

# Unplottable Report

---

**Site:** **CLYDE CORNERS INC.**  
**CLYDE AVE., PT.LOTS 1874-1881 NEPEAN ON**

**Database:**  
**CA**

**Certificate #:** 3-0834-98-  
**Application Year:** 98  
**Issue Date:** 7/22/1998  
**Approval Type:** Municipal sewage  
**Status:** Approved  
**Application Type:**  
**Client Name:**  
**Client Address:**  
**Client City:**  
**Client Postal Code:**  
**Project Description:**  
**Contaminants:**  
**Emission Control:**

---

**Site:** **R.M. OF OTTAWA-CARLETON**  
**CARLINGTON HEIGHTS PS/CLYDE AV OTTAWA CITY ON**

**Database:**  
**CA**

**Certificate #:** 7-0147-95-  
**Application Year:** 95  
**Issue Date:** 3/14/1995  
**Approval Type:** Municipal water  
**Status:** Approved  
**Application Type:**  
**Client Name:**  
**Client Address:**  
**Client City:**  
**Client Postal Code:**  
**Project Description:**  
**Contaminants:**  
**Emission Control:**

---

**Site:** **OTTAWA CITY**  
**CHURCHILL AVE. OTTAWA CITY ON**

**Database:**  
**CA**

**Certificate #:** 3-1441-92-  
**Application Year:** 92  
**Issue Date:** 10/29/1992  
**Approval Type:** Municipal sewage  
**Status:** Approved  
**Application Type:**  
**Client Name:**  
**Client Address:**  
**Client City:**  
**Client Postal Code:**  
**Project Description:**  
**Contaminants:**  
**Emission Control:**

---

**Site:** **PETER PEREL INVESTMENTS LTD.-LOTS 1-4**  
**TILLBURY AVE., CONC. 1 OTTAWA CITY ON**

**Database:**  
**CA**

**Certificate #:** 3-0068-92-  
**Application Year:** 92

**Issue Date:** 2/5/1992  
**Approval Type:** Municipal sewage  
**Status:** Approved  
**Application Type:**  
**Client Name:**  
**Client Address:**  
**Client City:**  
**Client Postal Code:**  
**Project Description:**  
**Contaminants:**  
**Emission Control:**

---

**Site:** OTTAWA CITY  
ROOSEVELT AVE. OTTAWA CITY ON

**Database:**  
CA

**Certificate #:** 3-2058-88-  
**Application Year:** 88  
**Issue Date:** 10/26/1988  
**Approval Type:** Municipal sewage  
**Status:** Approved  
**Application Type:**  
**Client Name:**  
**Client Address:**  
**Client City:**  
**Client Postal Code:**  
**Project Description:**  
**Contaminants:**  
**Emission Control:**

---

**Site:** WESMAR HOMES LTD.  
CARLING AVE. NEPEAN CITY ON

**Database:**  
CA

**Certificate #:** 3-1205-88-  
**Application Year:** 88  
**Issue Date:** 7/18/1988  
**Approval Type:** Municipal sewage  
**Status:** Approved  
**Application Type:**  
**Client Name:**  
**Client Address:**  
**Client City:**  
**Client Postal Code:**  
**Project Description:**  
**Contaminants:**  
**Emission Control:**

---

**Site:** PETRO CANADA OTTAWA TERMINAL INC.  
STORM WATER MANAGEMENT POND NEPEAN CITY ON

**Database:**  
CA

**Certificate #:** 3-1726-87-  
**Application Year:** 87  
**Issue Date:** 11/18/1987  
**Approval Type:** Municipal sewage  
**Status:** Approved  
**Application Type:**  
**Client Name:**  
**Client Address:**  
**Client City:**  
**Client Postal Code:**  
**Project Description:**  
**Contaminants:**  
**Emission Control:**

**Site:** City of Ottawa  
Currell Ave Ottawa ON

**Database:**  
CA

**Certificate #:** 5598-8H7LF9  
**Application Year:** 2011  
**Issue Date:** 5/27/2011  
**Approval Type:** Municipal and Private Sewage Works  
**Status:** Approved  
**Application Type:**  
**Client Name:**  
**Client Address:**  
**Client City:**  
**Client Postal Code:**  
**Project Description:**  
**Contaminants:**  
**Emission Control:**

---

**Site:** NORTHERN TELECOM LTD., CARLING CAMPUS  
CARLING AVENUE (SWM) NEPEAN ON

**Database:**  
CA

**Certificate #:** 3-1624-98-  
**Application Year:** 98  
**Issue Date:** 11/17/1998  
**Approval Type:** Municipal sewage  
**Status:** Approved  
**Application Type:**  
**Client Name:**  
**Client Address:**  
**Client City:**  
**Client Postal Code:**  
**Project Description:**  
**Contaminants:**  
**Emission Control:**

---

**Site:** City of Ottawa  
Carling Ave Ottawa ON

**Database:**  
CA

**Certificate #:** 2472-8GRQTN  
**Application Year:** 2011  
**Issue Date:** 5/20/2011  
**Approval Type:** Municipal and Private Sewage Works  
**Status:** Approved  
**Application Type:**  
**Client Name:**  
**Client Address:**  
**Client City:**  
**Client Postal Code:**  
**Project Description:**  
**Contaminants:**  
**Emission Control:**

---

**Site:** City of Ottawa  
Between Carling Avenue and Clare St Ottawa ON

**Database:**  
CA

**Certificate #:** 9651-82XSP2  
**Application Year:** 2010  
**Issue Date:** 2/25/2010  
**Approval Type:** Municipal and Private Sewage Works  
**Status:** Approved  
**Application Type:**  
**Client Name:**  
**Client Address:**  
**Client City:**  
**Client Postal Code:**  
**Project Description:**



**Contaminants:**  
**Emission Control:**

---

**Site:** Canadian Tire Real Estate Limited  
Ottawa ON

**Database:**  
CA

**Certificate #:** 8928-6XKJW9  
**Application Year:** 2007  
**Issue Date:** 2/12/2007  
**Approval Type:** Industrial Sewage Works  
**Status:** Revoked and/or Replaced  
**Application Type:**  
**Client Name:**  
**Client Address:**  
**Client City:**  
**Client Postal Code:**  
**Project Description:**  
**Contaminants:**  
**Emission Control:**

---

**Site:** Larco Land Corporation  
Part of Lot 32, Concession 1, Ottawa Front Ottawa ON

**Database:**  
CA

**Certificate #:** 6996-5F5HDF  
**Application Year:** 2002  
**Issue Date:** 10/22/2002  
**Approval Type:** Municipal and Private Sewage Works  
**Status:** Approved  
**Application Type:**  
**Client Name:**  
**Client Address:**  
**Client City:**  
**Client Postal Code:**  
**Project Description:**  
**Contaminants:**  
**Emission Control:**

---

**Site:** Canadian Tire Real Estate Limited  
Ottawa ON

**Database:**  
CA

**Certificate #:** 6332-769QGX  
**Application Year:** 2007  
**Issue Date:** 8/21/2007  
**Approval Type:** Industrial Sewage Works  
**Status:** Approved  
**Application Type:**  
**Client Name:**  
**Client Address:**  
**Client City:**  
**Client Postal Code:**  
**Project Description:**  
**Contaminants:**  
**Emission Control:**

---

**Site:** Petro-Canada  
Ottawa ON

**Database:**  
CA

**Certificate #:** 5607-79YMZ8  
**Application Year:** 2008  
**Issue Date:** 2/12/2008  
**Approval Type:** Industrial Sewage Works  
**Status:** Approved  
**Application Type:**

**Client Name:**  
**Client Address:**  
**Client City:**  
**Client Postal Code:**  
**Project Description:**  
**Contaminants:**  
**Emission Control:**

---

**Site:** *City of Ottawa*  
*Carling Avenue (Road allowance) Ottawa ON*

**Database:**  
*CA*

**Certificate #:** 3615-6QHRAR  
**Application Year:** 2006  
**Issue Date:** 6/13/2006  
**Approval Type:** Municipal and Private Sewage Works  
**Status:** Approved  
**Application Type:**  
**Client Name:**  
**Client Address:**  
**Client City:**  
**Client Postal Code:**  
**Project Description:**  
**Contaminants:**  
**Emission Control:**

---

**Site:** *Canadian Tire Real Estate Limited*  
*Ottawa ON*

**Database:**  
*CA*

**Certificate #:** 2877-73WH5F  
**Application Year:** 2007  
**Issue Date:** 6/7/2007  
**Approval Type:** Industrial Sewage Works  
**Status:** Approved  
**Application Type:**  
**Client Name:**  
**Client Address:**  
**Client City:**  
**Client Postal Code:**  
**Project Description:**  
**Contaminants:**  
**Emission Control:**

---

**Site:** *Draft Plan 06T-99003-Clyde Avenue Holdings Ottawa ON*

**Database:**  
*CA*

**Certificate #:** 3108-4JQJ6L  
**Application Year:** 00  
**Issue Date:** 4/27/00  
**Approval Type:** Municipal & Private sewage  
**Status:** Approved  
**Application Type:** New Certificate of Approval  
**Client Name:** Ashcroft Developments Inc.  
**Client Address:** 18 Antares Drive  
**Client City:** Nepean  
**Client Postal Code:** K2E 1A9  
**Project Description:** Construction of sanitary and storm sewers along Staten Way and Clyde Ave.  
**Contaminants:**  
**Emission Control:**

---

**Site:** *Suncor Energy Products Inc.*  
*Ottawa ON*

**Database:**  
*CA*

**Certificate #:** 2751-78XLN5

**Application Year:** 2007  
**Issue Date:** 11/19/2007  
**Approval Type:** Industrial Sewage Works  
**Status:** Revoked and/or Replaced  
**Application Type:**  
**Client Name:**  
**Client Address:**  
**Client City:**  
**Client Postal Code:**  
**Project Description:**  
**Contaminants:**  
**Emission Control:**

---

**Site:** L.SIPOLINS  
SOUTH OF CARLING AVE. OTTAWA CITY ON

**Database:**  
CA

**Certificate #:** 7-1008-85-006  
**Application Year:** 85  
**Issue Date:** 11/15/85  
**Approval Type:** Municipal water  
**Status:** Approved  
**Application Type:**  
**Client Name:**  
**Client Address:**  
**Client City:**  
**Client Postal Code:**  
**Project Description:**  
**Contaminants:**  
**Emission Control:**

---

**Site:** WESTON, KEITH (PRESIDENT) BATA INDUSTRIES  
DON MILLS ON

**Database:**  
CONV

**File No:**  
**Crown Brief No:**  
**Court Location:**  
**Publication City:**  
**Publication Title:**  
**Act:**  
**Act(s):**  
**First Matter:**  
**Second Matter:**  
**Investigation 1:**  
**Investigation 2:**  
**Penalty Imposed:**  
**Description:** DEPOSITING WASTE W/O A CERT OF APPROVAL  
**Background:**  
**URL:**

**Location:**  
**Region:** SOUTH EAST REGION  
**Ministry District:**

**Additional Details**

**Publication Date:**  
**Count:** 1  
**Act:** EPA  
**Regulation:**  
**Section:** 147A(1)  
**Act/Regulation/Section:** EPA- -147A(1)  
**Date of Offence:**  
**Date of Conviction:**  
**Date Charged:** 92/04/01  
**Charge Disposition:**  
**Fine:** 0  
**Synopsis:**

**Additional Details**

**Publication Date:**  
**Count:** 1  
**Act:** OWRA  
**Regulation:**  
**Section:** 75(1)  
**Act/Regulation/Section:** OWRA- -75(1)  
**Date of Offence:**  
**Date of Conviction:**  
**Date Charged:** 92/04/01  
**Charge Disposition:**  
**Fine:** 12000  
**Synopsis:**

---

**Site:** SHELL CANADA PRODUCTS LIMITED  
DON MILLS ON

**Database:**  
CONV

**File No:**  
**Crown Brief No:**  
**Court Location:**  
**Publication City:**  
**Publication Title:**  
**Act:**  
**Act(s):**  
**First Matter:**  
**Second Matter:**  
**Investigation 1:**  
**Investigation 2:**  
**Penalty Imposed:**  
**Description:** DISCHARGING A CONTAMINANT - ADVERSE EFFECT  
**Background:**  
**URL:**

**Location:**  
**Region:** SOUTH EAST REGION  
**Ministry District:**

**Additional Details**

**Publication Date:**  
**Count:** 1  
**Act:** EPA  
**Regulation:**  
**Section:** 13(1)  
**Act/Regulation/Section:** EPA- -13(1)  
**Date of Offence:**  
**Date of Conviction:**  
**Date Charged:** 92/05/12  
**Charge Disposition:**  
**Fine:** 90000  
**Synopsis:**

---

**Site:** City of Ottawa  
Between Carling Avenue and Clare St Ottawa ON K2G 6J8

**Database:**  
ECA

**Approval No:** 9651-82XSP2  
**Approval Date:** 2010-02-25  
**Status:** Approved  
**Record Type:** ECA  
**Link Source:** IDS  
**SWP Area Name:** Rideau Valley  
**Approval Type:** ECA-MUNICIPAL AND PRIVATE SEWAGE WORKS  
**Project Type:** MUNICIPAL AND PRIVATE SEWAGE WORKS  
**Address:** Between Carling Avenue and Clare St  
**Full Address:**  
**Full PDF Link:** <https://www.accessenvironment.ene.gov.on.ca/instruments/8716-82QQR4-14.pdf>

**MOE District:** Ottawa  
**City:**  
**Longitude:** -75.7442  
**Latitude:** 45.3906  
**Geometry X:**  
**Geometry Y:**

---

**Site:** Shell Canada Limited  
Nepean Ottawa ON M2N 6Y2

**Database:**  
ECA

**Approval No:** 1454-96LJDX  
**Approval Date:** 2013-04-19  
**Status:** Approved  
**Record Type:** ECA  
**Link Source:** IDS  
**SWP Area Name:**  
**Approval Type:** ECA-INDUSTRIAL SEWAGE WORKS  
**Project Type:** INDUSTRIAL SEWAGE WORKS  
**Address:** Nepean  
**Full Address:**  
**Full PDF Link:** <https://www.accessenvironment.ene.gov.on.ca/instruments/6976-92AQLQ-14.pdf>

**MOE District:**  
**City:**  
**Longitude:**  
**Latitude:**  
**Geometry X:**  
**Geometry Y:**

---

**Site:** **City of Ottawa**  
**Carling Ave Ottawa ON K2G 6J8**

**Database:**  
**ECA**

**Approval No:** 3723-9ATJC6  
**Approval Date:** 2013-08-30  
**Status:** Approved  
**Record Type:** ECA  
**Link Source:** IDS  
**SWP Area Name:**  
**Approval Type:** ECA-MUNICIPAL AND PRIVATE SEWAGE WORKS  
**Project Type:** MUNICIPAL AND PRIVATE SEWAGE WORKS  
**Address:** Carling Ave  
**Full Address:**  
**Full PDF Link:** <https://www.accessenvironment.ene.gov.on.ca/instruments/9325-9AMR2C-14.pdf>

**MOE District:**  
**City:**  
**Longitude:**  
**Latitude:**  
**Geometry X:**  
**Geometry Y:**

---

**Site:** **Petro-Canada Inc.**  
**Ottawa ON L6L 6N5**

**Database:**  
**ECA**

**Approval No:** 4810-4UMJP8  
**Approval Date:** 2001-03-12  
**Status:** Approved  
**Record Type:** ECA  
**Link Source:** IDS  
**SWP Area Name:**  
**Approval Type:** ECA-INDUSTRIAL SEWAGE WORKS  
**Project Type:** INDUSTRIAL SEWAGE WORKS  
**Address:**  
**Full Address:**  
**Full PDF Link:** <https://www.accessenvironment.ene.gov.on.ca/instruments/7825-4UCP9D-14.pdf>

**MOE District:**  
**City:**  
**Longitude:**  
**Latitude:**  
**Geometry X:**  
**Geometry Y:**

---

**Site:** **Canadian Tire Real Estate Limited**  
**Ottawa ON M4P 2V8**

**Database:**  
**ECA**

**Approval No:** 2877-73WH5F  
**Approval Date:** 2007-06-07  
**Status:** Approved  
**Record Type:** ECA  
**Link Source:** IDS  
**SWP Area Name:**  
**Approval Type:** ECA-INDUSTRIAL SEWAGE WORKS  
**Project Type:** INDUSTRIAL SEWAGE WORKS  
**Address:**  
**Full Address:**  
**Full PDF Link:** <https://www.accessenvironment.ene.gov.on.ca/instruments/1011-73VQQQ-14.pdf>

**MOE District:**  
**City:**  
**Longitude:**  
**Latitude:**  
**Geometry X:**  
**Geometry Y:**

---

**Site:** **2317916 Ontario Inc.**  
**Roosevelt Ave Ottawa ON K1S 3J2**

**Database:**  
**ECA**

**Approval No:** 6901-8Z7LWC  
**Approval Date:** 2012-10-31  
**Status:** Approved

**MOE District:**  
**City:**  
**Longitude:**

**Record Type:** ECA  
**Link Source:** IDS  
**SWP Area Name:**  
**Approval Type:** ECA-MUNICIPAL AND PRIVATE SEWAGE WORKS  
**Project Type:** MUNICIPAL AND PRIVATE SEWAGE WORKS  
**Address:** Roosevelt Ave  
**Full Address:**  
**Full PDF Link:** <https://www.accessenvironment.ene.gov.on.ca/instruments/7883-8YZSYS-14.pdf>

**Latitude:**  
**Geometry X:**  
**Geometry Y:**

---

**Site:** **City of Ottawa**  
**Currell Ave Ottawa ON K2G 6J8**

**Database:**  
**ECA**

**Approval No:** 5598-8H7LF9  
**Approval Date:** 2011-05-27  
**Status:** Approved  
**Record Type:** ECA  
**Link Source:** IDS  
**SWP Area Name:**  
**Approval Type:** ECA-MUNICIPAL AND PRIVATE SEWAGE WORKS  
**Project Type:** MUNICIPAL AND PRIVATE SEWAGE WORKS  
**Address:** Currell Ave  
**Full Address:**  
**Full PDF Link:** <https://www.accessenvironment.ene.gov.on.ca/instruments/3247-8GKJWL-14.pdf>

**MOE District:**  
**City:**  
**Longitude:**  
**Latitude:**  
**Geometry X:**  
**Geometry Y:**

---

**Site:** **City of Ottawa**  
**Carling Ave Ottawa ON K2G 6J8**

**Database:**  
**ECA**

**Approval No:** 2472-8GRQTN  
**Approval Date:** 2011-05-20  
**Status:** Approved  
**Record Type:** ECA  
**Link Source:** IDS  
**SWP Area Name:**  
**Approval Type:** ECA-MUNICIPAL AND PRIVATE SEWAGE WORKS  
**Project Type:** MUNICIPAL AND PRIVATE SEWAGE WORKS  
**Address:** Carling Ave  
**Full Address:**  
**Full PDF Link:** <https://www.accessenvironment.ene.gov.on.ca/instruments/5823-8GCKK6-14.pdf>

**MOE District:**  
**City:**  
**Longitude:**  
**Latitude:**  
**Geometry X:**  
**Geometry Y:**

---

**Site:** **GVT OF CAN-HEALTH&WELFARE CAN.MED.16-303**  
**SER.BR,UNIT#25,RM B-16, CARLING AVE. K.W. NEATBY BLDG., C/O 301 ELGIN ST. OTTAWA ON K1A 0L3**

**Database:**  
**GEN**

**Generator No:** ON0095617  
**Status:**  
**Approval Years:** 92,93,94,95,96,97  
**Contam. Facility:**  
**MHSW Facility:**  
**SIC Code:** 8635  
**SIC Description:** PUB. HEALTH CLINICS

**PO Box No:**  
**Country:**  
**Choice of Contact:**  
**Co Admin:**  
**Phone No Admin:**

**Detail(s)**

**Waste Class:** 312  
**Waste Class Desc:** PATHOLOGICAL WASTES

---

**Site:** **Ottawa Greenbelt Construction Company Limited**  
**Churchill Ave Reconstruction - Carling to Byron Ottawa ON**

**Database:**  
**GEN**

**Generator No:** ON4886021  
**Status:**  
**Approval Years:** 2013  
**Contam. Facility:**  
**MHSW Facility:**  
**SIC Code:** 237110

**PO Box No:**  
**Country:**  
**Choice of Contact:**  
**Co Admin:**  
**Phone No Admin:**

**SIC Description:** WATER AND SEWER LINE AND RELATED STRUCTURES CONSTRUCTION

**Detail(s)**

**Waste Class:** 251  
**Waste Class Desc:** OIL SKIMMINGS & SLUDGES

**Site:** R.W Tomlinson  
LRT Central Site Hwy 417 Widening ottawa ON K1G 3N4

**Database:**  
GEN

**Generator No:** ON9834153  
**Status:**  
**Approval Years:** 2015  
**Contam. Facility:** No  
**MHSW Facility:** No  
**SIC Code:** 237310  
**SIC Description:** HIGHWAY, STREET AND BRIDGE CONSTRUCTION

**PO Box No:**  
**Country:** Canada  
**Choice of Contact:** CO\_OFFICIAL  
**Co Admin:** mark peralta  
**Phone No Admin:** 6138221867 Ext.

**Detail(s)**

**Waste Class:** 146  
**Waste Class Desc:** OTHER SPECIFIED INORGANICS

**Waste Class:** 212  
**Waste Class Desc:** ALIPHATIC SOLVENTS

**Waste Class:** 252  
**Waste Class Desc:** WASTE OILS & LUBRICANTS

**Site:** R.W Tomlinson  
LRT Central Site Hwy 417 Widening ottawa ON K1G 3N4

**Database:**  
GEN

**Generator No:** ON9834153  
**Status:**  
**Approval Years:** 2014  
**Contam. Facility:** No  
**MHSW Facility:** No  
**SIC Code:** 237310  
**SIC Description:** HIGHWAY, STREET AND BRIDGE CONSTRUCTION

**PO Box No:**  
**Country:** Canada  
**Choice of Contact:** CO\_OFFICIAL  
**Co Admin:** mark peralta  
**Phone No Admin:** 6138221867 Ext.

**Detail(s)**

**Waste Class:** 212  
**Waste Class Desc:** ALIPHATIC SOLVENTS

**Waste Class:** 146  
**Waste Class Desc:** OTHER SPECIFIED INORGANICS

**Waste Class:** 252  
**Waste Class Desc:** WASTE OILS & LUBRICANTS

**Site:** PETRO CANADA  
NEPEAN ON K2J4G5

**Database:**  
RST

**Headcode:** 01186800  
**Headcode Desc:** SERVICE STATIONS GASOLINE OIL & NATURAL  
**Phone:** 6138438637  
**List Name:**  
**Description:**

**Site:** HOTEL/MOTEL  
CARLING AVENUE (N.O.S.) OTTAWA CITY ON

**Database:**  
SPL

**Ref No:** 84065  
**Discharger Report:**

**Site No:**  
**Incident Dt:** 4/14/1993  
**Year:**  
**Incident Cause:** UNDERGROUND TANK LEAK  
**Incident Event:**  
**Contaminant Code:**  
**Contaminant Name:**  
**Contaminant Limit 1:**  
**Contam Limit Freq 1:**  
**Contaminant UN No 1:**  
**Environment Impact:** CONFIRMED  
**Nature of Impact:** Soil contamination  
**Receiving Medium:** LAND  
**Receiving Env:**  
**MOE Response:**  
**Dt MOE Arvl on Scn:**  
**MOE Reported Dt:** 4/14/1993  
**Dt Document Closed:**  
**Incident Reason:** CORROSION  
**Site Name:**  
**Site County/District:**  
**Site Geo Ref Meth:**  
**Incident Summary:** EMBASSY WEST HOTEL: FUEL-CONTAMINATED SOIL FOUND BY UNDERGROUND TANK  
**Contaminant Qty:**

**Material Group:**  
**Health/Env Conseq:**  
**Client Type:**  
**Sector Type:**  
**Agency Involved:**  
**Nearest Watercourse:**  
**Site Address:**  
**Site District Office:**  
**Site Postal Code:**  
**Site Region:**  
**Site Municipality:** 20101  
**Site Lot:**  
**Site Conc:**  
**Northing:**  
**Easting:** MCCR  
**Site Geo Ref Accu:**  
**Site Map Datum:**  
**SAC Action Class:**  
**Source Type:**

**Site:** TRANSPORT TRUCK  
 QUEENSWAY MOTOR VEHICLE (OPERATING FLUID) OTTAWA CITY ON

**Database:**  
 SPL

**Ref No:** 224201  
**Site No:**  
**Incident Dt:** 4/19/2002  
**Year:**  
**Incident Cause:** OTHER TRANSPORTATION ACCIDENT  
**Incident Event:**  
**Contaminant Code:**  
**Contaminant Name:**  
**Contaminant Limit 1:**  
**Contam Limit Freq 1:**  
**Contaminant UN No 1:**  
**Environment Impact:** CONFIRMED  
**Nature of Impact:** Soil contamination  
**Receiving Medium:** LAND  
**Receiving Env:**  
**MOE Response:**  
**Dt MOE Arvl on Scn:**  
**MOE Reported Dt:** 4/19/2002  
**Dt Document Closed:**  
**Incident Reason:** ERROR  
**Site Name:**  
**Site County/District:**  
**Site Geo Ref Meth:**  
**Incident Summary:** LOBLAWS: 450L DIESEL FROMTRUCK TO ROAD ONLY; OPP; MTO.  
**Contaminant Qty:**

**Discharger Report:**  
**Material Group:**  
**Health/Env Conseq:**  
**Client Type:**  
**Sector Type:**  
**Agency Involved:** OPP-KANATA; MTO  
**Nearest Watercourse:**  
**Site Address:**  
**Site District Office:**  
**Site Postal Code:**  
**Site Region:**  
**Site Municipality:** 20107  
**Site Lot:**  
**Site Conc:**  
**Northing:**  
**Easting:**  
**Site Geo Ref Accu:**  
**Site Map Datum:**  
**SAC Action Class:**  
**Source Type:**

**Site:** OTTAWA TRANSIT  
 CARLING AVENUE BUS OTTAWA ON

**Database:**  
 SPL

**Ref No:** 187680  
**Site No:**  
**Incident Dt:** 9/29/2000  
**Year:**  
**Incident Cause:** PIPE/HOSE LEAK  
**Incident Event:**  
**Contaminant Code:**  
**Contaminant Name:**  
**Contaminant Limit 1:**  
**Contam Limit Freq 1:**

**Discharger Report:**  
**Material Group:**  
**Health/Env Conseq:**  
**Client Type:**  
**Sector Type:**  
**Agency Involved:**  
**Nearest Watercourse:**  
**Site Address:**  
**Site District Office:**  
**Site Postal Code:**



**Contaminant UN No 1:**  
**Environment Impact:** POSSIBLE  
**Nature of Impact:** Water course or lake  
**Receiving Medium:** WATER  
**Receiving Env:**  
**MOE Response:**  
**Dt MOE Arvl on Scn:**  
**MOE Reported Dt:** 9/29/2000  
**Dt Document Closed:**  
**Incident Reason:** UNKNOWN  
**Site Name:**  
**Site County/District:**  
**Site Geo Ref Meth:**  
**Incident Summary:** OC TRANSPD:DIESEL FUEL LEAK FROM FUEL PUMP/LINE INTO SEWER-WORKS NOTIFIED  
**Contaminant Qty:**

**Site Region:**  
**Site Municipality:** 20107  
**Site Lot:**  
**Site Conc:**  
**Northing:**  
**Easting:** PUBLIC WORKS, FIRE DEPARTMENT  
**Site Geo Ref Accu:**  
**Site Map Datum:**  
**SAC Action Class:**  
**Source Type:**

**Site:** SHELL CANADA PRODUCTS LTD.  
 TANK TRUCK (CARGO) OTTAWA CITY ON **Database:**  
SPL

**Ref No:** 84404  
**Site No:**  
**Incident Dt:** 4/21/1993  
**Year:**  
**Incident Cause:** VALVE/FITTING LEAK OR FAILURE  
**Incident Event:**  
**Contaminant Code:**  
**Contaminant Name:**  
**Contaminant Limit 1:**  
**Contam Limit Freq 1:**  
**Contaminant UN No 1:**  
**Environment Impact:** NOT ANTICIPATED  
**Nature of Impact:**  
**Receiving Medium:** LAND  
**Receiving Env:**  
**MOE Response:**  
**Dt MOE Arvl on Scn:**  
**MOE Reported Dt:** 4/22/1993  
**Dt Document Closed:**  
**Incident Reason:** ERROR  
**Site Name:**  
**Site County/District:**  
**Site Geo Ref Meth:**  
**Incident Summary:** SHELL CANADA - 40 L OF AVIATION FUEL AT GATE A DUE TO TRUCK LEAK  
**Contaminant Qty:**

**Discharger Report:**  
**Material Group:**  
**Health/Env Conseq:**  
**Client Type:**  
**Sector Type:**  
**Agency Involved:**  
**Nearest Watercourse:**  
**Site Address:**  
**Site District Office:**  
**Site Postal Code:**  
**Site Region:**  
**Site Municipality:** 20101  
**Site Lot:**  
**Site Conc:**  
**Northing:**  
**Easting:**  
**Site Geo Ref Accu:**  
**Site Map Datum:**  
**SAC Action Class:**  
**Source Type:**

**Site:** PETRO-CANADA  
 TANK TRUCK (CARGO) NEPEAN CITY ON **Database:**  
SPL

**Ref No:** 120683  
**Site No:**  
**Incident Dt:** 11/11/1995  
**Year:**  
**Incident Cause:** UNKNOWN  
**Incident Event:**  
**Contaminant Code:**  
**Contaminant Name:**  
**Contaminant Limit 1:**  
**Contam Limit Freq 1:**  
**Contaminant UN No 1:**  
**Environment Impact:** NOT ANTICIPATED  
**Nature of Impact:**  
**Receiving Medium:** LAND  
**Receiving Env:**  
**MOE Response:**  
**Dt MOE Arvl on Scn:**  
**MOE Reported Dt:** 11/11/1995  
**Dt Document Closed:**

**Discharger Report:**  
**Material Group:**  
**Health/Env Conseq:**  
**Client Type:**  
**Sector Type:**  
**Agency Involved:**  
**Nearest Watercourse:**  
**Site Address:**  
**Site District Office:**  
**Site Postal Code:**  
**Site Region:**  
**Site Municipality:** 20104  
**Site Lot:**  
**Site Conc:**  
**Northing:**  
**Easting:**  
**Site Geo Ref Accu:**  
**Site Map Datum:**  
**SAC Action Class:**

**Incident Reason:** ERROR **Source Type:**  
**Site Name:**  
**Site County/District:**  
**Site Geo Ref Meth:**  
**Incident Summary:** PETRO-CANADA TANK TRUCK- 50L GAS TO CONCRETE.DRIVRERROR.CLEANED.NO ENV IMP.  
**Contaminant Qty:**

---

**Site:** SHELL CANADA PRODUCTS LTD. **Database:**  
TANK TRUCK (CARGO) OTTAWA CITY ON **SPL**

**Ref No:** 8471 **Discharger Report:**  
**Site No:** **Material Group:**  
**Incident Dt:** 8/22/1988 **Health/Env Conseq:**  
**Year:** **Client Type:**  
**Incident Cause:** ABOVE-GROUND TANK LEAK **Sector Type:**  
**Incident Event:** **Agency Involved:**  
**Contaminant Code:** **Nearest Watercourse:**  
**Contaminant Name:** **Site Address:**  
**Contaminant Limit 1:** **Site District Office:**  
**Contam Limit Freq 1:** **Site Postal Code:**  
**Contaminant UN No 1:** **Site Region:**  
**Environment Impact:** **Site Municipality:** 20101  
**Nature of Impact:** **Site Lot:**  
**Receiving Medium:** LAND **Site Conc:**  
**Receiving Env:** **Northing:**  
**MOE Response:** **Easting:**  
**Dt MOE Arvl on Scn:** **Site Geo Ref Accu:**  
**MOE Reported Dt:** 8/22/1988 **Site Map Datum:**  
**Dt Document Closed:** **SAC Action Class:**  
**Incident Reason:** ERROR **Source Type:**  
**Site Name:**  
**Site County/District:**  
**Site Geo Ref Meth:**  
**Incident Summary:** UPLANDS AIRPORT - 50 L OF JET FUEL TO PAVEMENT FROM TANK TRUCK.  
**Contaminant Qty:**

---

**Site:** SHELL CANADA PRODUCTS LTD. **Database:**  
TANK TRUCK (CARGO) OTTAWA CITY ON **SPL**

**Ref No:** 16382 **Discharger Report:**  
**Site No:** **Material Group:**  
**Incident Dt:** 3/27/1989 **Health/Env Conseq:**  
**Year:** **Client Type:**  
**Incident Cause:** VALVE/FITTING LEAK OR FAILURE **Sector Type:**  
**Incident Event:** **Agency Involved:**  
**Contaminant Code:** **Nearest Watercourse:**  
**Contaminant Name:** **Site Address:**  
**Contaminant Limit 1:** **Site District Office:**  
**Contam Limit Freq 1:** **Site Postal Code:**  
**Contaminant UN No 1:** **Site Region:**  
**Environment Impact:** **Site Municipality:** 20101  
**Nature of Impact:** **Site Lot:**  
**Receiving Medium:** LAND **Site Conc:**  
**Receiving Env:** **Northing:**  
**MOE Response:** **Easting:**  
**Dt MOE Arvl on Scn:** **Site Geo Ref Accu:**  
**MOE Reported Dt:** 3/27/1989 **Site Map Datum:**  
**Dt Document Closed:** **SAC Action Class:**  
**Incident Reason:** EQUIPMENT FAILURE **Source Type:**  
**Site Name:**  
**Site County/District:**  
**Site Geo Ref Meth:**  
**Incident Summary:** UPLANDS AIRPORT - 20 L OF JET FUEL TO GROUND.  
**Contaminant Qty:**

**Site:** SHELL CANADA PRODUCTS LTD.  
TANK TRUCK (CARGO) OTTAWA CITY ON

**Database:**  
SPL

<b>Ref No:</b>	21872	<b>Discharger Report:</b>	
<b>Site No:</b>		<b>Material Group:</b>	
<b>Incident Dt:</b>	7/11/1989	<b>Health/Env Conseq:</b>	
<b>Year:</b>		<b>Client Type:</b>	
<b>Incident Cause:</b>	PIPE/HOSE LEAK	<b>Sector Type:</b>	
<b>Incident Event:</b>		<b>Agency Involved:</b>	
<b>Contaminant Code:</b>		<b>Nearest Watercourse:</b>	
<b>Contaminant Name:</b>		<b>Site Address:</b>	
<b>Contaminant Limit 1:</b>		<b>Site District Office:</b>	
<b>Contam Limit Freq 1:</b>		<b>Site Postal Code:</b>	
<b>Contaminant UN No 1:</b>		<b>Site Region:</b>	
<b>Environment Impact:</b>		<b>Site Municipality:</b>	20101
<b>Nature of Impact:</b>		<b>Site Lot:</b>	
<b>Receiving Medium:</b>	LAND	<b>Site Conc:</b>	
<b>Receiving Env:</b>		<b>Northing:</b>	
<b>MOE Response:</b>		<b>Easting:</b>	
<b>Dt MOE Arvl on Scn:</b>		<b>Site Geo Ref Accu:</b>	
<b>MOE Reported Dt:</b>	7/11/1989	<b>Site Map Datum:</b>	
<b>Dt Document Closed:</b>		<b>SAC Action Class:</b>	
<b>Incident Reason:</b>	EQUIPMENT FAILURE	<b>Source Type:</b>	
<b>Site Name:</b>			
<b>Site County/District:</b>			
<b>Site Geo Ref Meth:</b>			
<b>Incident Summary:</b>	SHELL REFUELING VEHICLE- 70 L AVIATION FUEL TO GROUND.		
<b>Contaminant Qty:</b>			

**Site:** SHELL CANADA PRODUCTS LTD.  
TANK TRUCK (CARGO) OTTAWA CITY ON

**Database:**  
SPL

<b>Ref No:</b>	23253	<b>Discharger Report:</b>	
<b>Site No:</b>		<b>Material Group:</b>	
<b>Incident Dt:</b>	//	<b>Health/Env Conseq:</b>	
<b>Year:</b>		<b>Client Type:</b>	
<b>Incident Cause:</b>	VALVE/FITTING LEAK OR FAILURE	<b>Sector Type:</b>	
<b>Incident Event:</b>		<b>Agency Involved:</b>	
<b>Contaminant Code:</b>		<b>Nearest Watercourse:</b>	
<b>Contaminant Name:</b>		<b>Site Address:</b>	
<b>Contaminant Limit 1:</b>		<b>Site District Office:</b>	
<b>Contam Limit Freq 1:</b>		<b>Site Postal Code:</b>	
<b>Contaminant UN No 1:</b>		<b>Site Region:</b>	
<b>Environment Impact:</b>		<b>Site Municipality:</b>	20101
<b>Nature of Impact:</b>		<b>Site Lot:</b>	
<b>Receiving Medium:</b>	LAND	<b>Site Conc:</b>	
<b>Receiving Env:</b>		<b>Northing:</b>	
<b>MOE Response:</b>		<b>Easting:</b>	
<b>Dt MOE Arvl on Scn:</b>		<b>Site Geo Ref Accu:</b>	
<b>MOE Reported Dt:</b>	8/7/1989	<b>Site Map Datum:</b>	
<b>Dt Document Closed:</b>		<b>SAC Action Class:</b>	
<b>Incident Reason:</b>	EQUIPMENT FAILURE	<b>Source Type:</b>	
<b>Site Name:</b>			
<b>Site County/District:</b>			
<b>Site Geo Ref Meth:</b>			
<b>Incident Summary:</b>	SHELL- 4.5 LTR SPILL OF JET FUEL AT UPLANDS AIRPORT		
<b>Contaminant Qty:</b>			

**Site:** SHELL CANADA PRODUCTS LTD.  
TANK TRUCK (CARGO) OTTAWA CITY ON

**Database:**  
SPL

<b>Ref No:</b>	26231	<b>Discharger Report:</b>	
<b>Site No:</b>		<b>Material Group:</b>	
<b>Incident Dt:</b>	10/5/1989	<b>Health/Env Conseq:</b>	
<b>Year:</b>		<b>Client Type:</b>	
<b>Incident Cause:</b>	VALVE/FITTING LEAK OR FAILURE	<b>Sector Type:</b>	
<b>Incident Event:</b>		<b>Agency Involved:</b>	

**Contaminant Code:**  
**Contaminant Name:**  
**Contaminant Limit 1:**  
**Contam Limit Freq 1:**  
**Contaminant UN No 1:**  
**Environment Impact:** NOT ANTICIPATED  
**Nature of Impact:**  
**Receiving Medium:** LAND  
**Receiving Env:**  
**MOE Response:**  
**Dt MOE Arvl on Scn:**  
**MOE Reported Dt:** 10/5/1989  
**Dt Document Closed:**  
**Incident Reason:** EQUIPMENT FAILURE  
**Site Name:**  
**Site County/District:**  
**Site Geo Ref Meth:**  
**Incident Summary:** SHELL CANADA - 120L JET FUEL TO TERMINAL RAMP  
**Contaminant Qty:**

**Nearest Watercourse:**  
**Site Address:**  
**Site District Office:**  
**Site Postal Code:**  
**Site Region:**  
**Site Municipality:** 20101  
**Site Lot:**  
**Site Conc:**  
**Northing:**  
**Easting:** DEPT OF TRANSPORT  
**Site Geo Ref Accu:**  
**Site Map Datum:**  
**SAC Action Class:**  
**Source Type:**

**Site:** SHELL CANADA PRODUCTS LTD.  
 TANK TRUCK (CARGO) OTTAWA CITY ON **Database:**  
SPL

**Ref No:** 30521  
**Site No:**  
**Incident Dt:** 2/2/1990  
**Year:**  
**Incident Cause:** VALVE/FITTING LEAK OR FAILURE  
**Incident Event:**  
**Contaminant Code:**  
**Contaminant Name:**  
**Contaminant Limit 1:**  
**Contam Limit Freq 1:**  
**Contaminant UN No 1:**  
**Environment Impact:**  
**Nature of Impact:**  
**Receiving Medium:** LAND / AIR  
**Receiving Env:**  
**MOE Response:**  
**Dt MOE Arvl on Scn:**  
**MOE Reported Dt:** 2/2/1990  
**Dt Document Closed:**  
**Incident Reason:** ERROR  
**Site Name:**  
**Site County/District:**  
**Site Geo Ref Meth:**  
**Incident Summary:** SHELL TANK TRUCK-50 L AVIATION FUEL TO ASPHALT  
**Contaminant Qty:**

**Discharger Report:**  
**Material Group:**  
**Health/Env Conseq:**  
**Client Type:**  
**Sector Type:**  
**Agency Involved:**  
**Nearest Watercourse:**  
**Site Address:**  
**Site District Office:**  
**Site Postal Code:**  
**Site Region:**  
**Site Municipality:** 20101  
**Site Lot:**  
**Site Conc:**  
**Northing:**  
**Easting:**  
**Site Geo Ref Accu:**  
**Site Map Datum:**  
**SAC Action Class:**  
**Source Type:**

**Site:** PETRO-CANADA  
 SERVICE STATION OTTAWA CITY ON **Database:**  
SPL

**Ref No:** 30833  
**Site No:**  
**Incident Dt:** 2/12/1990  
**Year:**  
**Incident Cause:** OTHER CONTAINER LEAK  
**Incident Event:**  
**Contaminant Code:**  
**Contaminant Name:**  
**Contaminant Limit 1:**  
**Contam Limit Freq 1:**  
**Contaminant UN No 1:**  
**Environment Impact:** POSSIBLE  
**Nature of Impact:** Soil contamination  
**Receiving Medium:** LAND  
**Receiving Env:**

**Discharger Report:**  
**Material Group:**  
**Health/Env Conseq:**  
**Client Type:**  
**Sector Type:**  
**Agency Involved:**  
**Nearest Watercourse:**  
**Site Address:**  
**Site District Office:**  
**Site Postal Code:**  
**Site Region:**  
**Site Municipality:** 20101  
**Site Lot:**  
**Site Conc:**  
**Northing:**

**MOE Response:**  
**Dt MOE Arvl on Scn:**  
**MOE Reported Dt:** 2/12/1990  
**Dt Document Closed:**  
**Incident Reason:** CORROSION  
**Site Name:**  
**Site County/District:**  
**Site Geo Ref Meth:**  
**Incident Summary:** PETRO CANADA SERVICE STN.FURANCE OIL LEAK.  
**Contaminant Qty:**

**Easting:**  
**Site Geo Ref Accu:**  
**Site Map Datum:**  
**SAC Action Class:**  
**Source Type:**

---

**Site:** CONSOLIDATED FREIGHTWAYS  
ALONG THE 417 TRANSPORT TRUCK (CARGO) OTTAWA CITY ON

**Database:**  
SPL

**Ref No:** 35498  
**Site No:**  
**Incident Dt:** 5/29/1990  
**Year:**  
**Incident Cause:** OTHER CONTAINER LEAK  
**Incident Event:**  
**Contaminant Code:**  
**Contaminant Name:**  
**Contaminant Limit 1:**  
**Contam Limit Freq 1:**  
**Contaminant UN No 1:**  
**Environment Impact:** NOT ANTICIPATED  
**Nature of Impact:**  
**Receiving Medium:** LAND  
**Receiving Env:**  
**MOE Response:**  
**Dt MOE Arvl on Scn:**  
**MOE Reported Dt:** 5/30/1990  
**Dt Document Closed:**  
**Incident Reason:** MATERIAL FAILURE  
**Site Name:**  
**Site County/District:**  
**Site Geo Ref Meth:**  
**Incident Summary:** CONSOLIDATED FREIGHT-15 LGLUE TO HIGHWAY BETWEEN MONTREAL AND OTTAWA  
**Contaminant Qty:**

**Discharger Report:**  
**Material Group:**  
**Health/Env Conseq:**  
**Client Type:**  
**Sector Type:**  
**Agency Involved:**  
**Nearest Watercourse:**  
**Site Address:**  
**Site District Office:**  
**Site Postal Code:**  
**Site Region:**  
**Site Municipality:** 20101  
**Site Lot:**  
**Site Conc:**  
**Northing:**  
**Easting:** CANUTEC,OPP  
**Site Geo Ref Accu:**  
**Site Map Datum:**  
**SAC Action Class:**  
**Source Type:**

---

**Site:** City of Ottawa  
Highway 417 Ottawa ON

**Database:**  
SPL

**Ref No:** 3043-7QMTYH  
**Site No:**  
**Incident Dt:**  
**Year:**  
**Incident Cause:** Pipe Or Hose Leak  
**Incident Event:**  
**Contaminant Code:**  
**Contaminant Name:** ENGINE OIL  
**Contaminant Limit 1:**  
**Contam Limit Freq 1:**  
**Contaminant UN No 1:**  
**Environment Impact:** Not Anticipated  
**Nature of Impact:** Other Impact(s)  
**Receiving Medium:**  
**Receiving Env:**  
**MOE Response:**  
**Dt MOE Arvl on Scn:**  
**MOE Reported Dt:** 3/30/2009  
**Dt Document Closed:**  
**Incident Reason:** Unknown - Reason not determined  
**Site Name:** EB Merge Lane Hwy 417 & Eagleson Road  
**Site County/District:**  
**Site Geo Ref Meth:**  
**Incident Summary:** OC Transpo: 10L engine oil to grnd on Hwy 417

**Discharger Report:**  
**Material Group:**  
**Health/Env Conseq:**  
**Client Type:**  
**Sector Type:** Other  
**Agency Involved:**  
**Nearest Watercourse:**  
**Site Address:**  
**Site District Office:**  
**Site Postal Code:**  
**Site Region:**  
**Site Municipality:** Ottawa  
**Site Lot:**  
**Site Conc:**  
**Northing:** NA  
**Easting:** NA  
**Site Geo Ref Accu:**  
**Site Map Datum:**  
**SAC Action Class:** Primary Assessment of Incident  
**Source Type:**

Contaminant Qty: 10 L

---

**Site:** Carling Ave near Woodroffe CARLING AVE<UNOFFICIAL> Ottawa ON **Database:** SPL

**Ref No:** 3016-6UGHU4 **Discharger Report:**  
**Site No:** **Material Group:** Oils  
**Incident Dt:** 10/11/2006 **Health/Env Conseq:**  
**Year:** **Client Type:**  
**Incident Cause:** **Sector Type:** Other Motor Vehicle  
**Incident Event:** **Agency Involved:**  
**Contaminant Code:** 15 **Nearest Watercourse:**  
**Contaminant Name:** HYDRAULIC OIL **Site Address:** CARLING AVE NEAR WOODROFFE  
**Contaminant Limit 1:** **Site District Office:** Ottawa  
**Contam Limit Freq 1:** **Site Postal Code:**  
**Contaminant UN No 1:** **Site Region:**  
**Environment Impact:** Not Anticipated **Site Municipality:** Ottawa  
**Nature of Impact:** Soil Contamination **Site Lot:**  
**Receiving Medium:** Land **Site Conc:**  
**Receiving Env:** **Northing:**  
**MOE Response:** **Easting:**  
**Dt MOE Arvl on Scn:** **Site Geo Ref Accu:**  
**MOE Reported Dt:** 10/11/2006 **Site Map Datum:**  
**Dt Document Closed:** **SAC Action Class:**  
**Incident Reason:** **Source Type:**  
**Site Name:** CARLING AVE NEAR WOODROFFE  
**Site County/District:**  
**Site Geo Ref Meth:**  
**Incident Summary:** Carling Ave: spill 2 gallons hydraulic oil  
**Contaminant Qty:** 9 L

---

**Site:** City of Ottawa **Database:** SPL  
CARLING AVE., IN FRONT OF WESTGATE SHOPPING CENTRE<UNOFFICIAL> Ottawa ON

**Ref No:** 7707-5XRK48 **Discharger Report:**  
**Site No:** **Material Group:** Chemical  
**Incident Dt:** 4/5/2004 **Health/Env Conseq:**  
**Year:** **Client Type:** Other  
**Incident Cause:** Pipe Or Hose Leak **Sector Type:**  
**Incident Event:** **Agency Involved:**  
**Contaminant Code:** 27 **Nearest Watercourse:**  
**Contaminant Name:** COOLANT (N.O.S.) **Site Address:**  
**Contaminant Limit 1:** **Site District Office:** Ottawa  
**Contam Limit Freq 1:** **Site Postal Code:**  
**Contaminant UN No 1:** **Site Region:** Eastern  
**Environment Impact:** Possible **Site Municipality:** Ottawa  
**Nature of Impact:** Soil Contamination **Site Lot:**  
**Receiving Medium:** Land **Site Conc:**  
**Receiving Env:** **Northing:**  
**MOE Response:** **Easting:**  
**Dt MOE Arvl on Scn:** **Site Geo Ref Accu:**  
**MOE Reported Dt:** 4/5/2004 **Site Map Datum:**  
**Dt Document Closed:** **SAC Action Class:** Spills  
**Incident Reason:** Equipment Failure **Source Type:**  
**Site Name:** CARLING AVE., IN FRONT OF WESTGATE SHOPPING CENTRE<UNOFFICIAL>  
**Site County/District:**  
**Site Geo Ref Meth:**  
**Incident Summary:** OC Transpo, 7 L antifreeze into storm sewer, works  
**Contaminant Qty:** 7 L

---

**Site:** Shell Canada Products Limited **Database:** SPL  
Shell Canada Ottawa ON

**Ref No:** 6267-5M2K7H **Discharger Report:**  
**Site No:** **Material Group:** Oil

**Incident Dt:** 4/28/2003  
**Year:**  
**Incident Cause:**  
**Incident Event:**  
**Contaminant Code:** 12  
**Contaminant Name:** GASOLINE  
**Contaminant Limit 1:**  
**Contam Limit Freq 1:**  
**Contaminant UN No 1:**  
**Environment Impact:** Possible  
**Nature of Impact:** Other Impact(s)  
**Receiving Medium:** Land  
**Receiving Env:**  
**MOE Response:**  
**Dt MOE Arvl on Scn:**  
**MOE Reported Dt:** 4/28/2003  
**Dt Document Closed:**  
**Incident Reason:**  
**Site Name:** LOADING RACK 1<UNOFFICIAL>  
**Site County/District:**  
**Site Geo Ref Meth:**  
**Incident Summary:** Shell - 1L gasoline  
**Contaminant Qty:** 1 L

**Health/Env Conseq:**  
**Client Type:**  
**Sector Type:**  
**Agency Involved:**  
**Nearest Watercourse:**  
**Site Address:**  
**Site District Office:** Ottawa  
**Site Postal Code:**  
**Site Region:** Eastern  
**Site Municipality:** Ottawa  
**Site Lot:**  
**Site Conc:**  
**Northing:**  
**Easting:**  
**Site Geo Ref Accu:**  
**Site Map Datum:**  
**SAC Action Class:** Spills  
**Source Type:**

**Site:** OC TRANSPO  
 CARLING AVE. BETWEE COLE AVE. & MAITLAND AVE. MOTOR VEHICLE (OPERATING FLUID) OTTAWA CITY ON **Database:**  
 SPL

**Ref No:** 238849  
**Site No:**  
**Incident Dt:** 9/9/2002  
**Year:**  
**Incident Cause:** PIPE/HOSE LEAK  
**Incident Event:**  
**Contaminant Code:**  
**Contaminant Name:**  
**Contaminant Limit 1:**  
**Contam Limit Freq 1:**  
**Contaminant UN No 1:**  
**Environment Impact:** POSSIBLE  
**Nature of Impact:** Multi Media Pollution  
**Receiving Medium:** LAND, WATER  
**Receiving Env:**  
**MOE Response:**  
**Dt MOE Arvl on Scn:**  
**MOE Reported Dt:** 9/9/2002  
**Dt Document Closed:**  
**Incident Reason:** EQUIPMENT FAILURE  
**Site Name:**  
**Site County/District:**  
**Site Geo Ref Meth:**  
**Incident Summary:** OC TRANSIT BUS: 60 L HYDRAULIC OIL TO ROAD & STORM SEWER. CLEANING.  
**Contaminant Qty:**

**Discharger Report:**  
**Material Group:**  
**Health/Env Conseq:**  
**Client Type:**  
**Sector Type:**  
**Agency Involved:**  
**Nearest Watercourse:**  
**Site Address:**  
**Site District Office:**  
**Site Postal Code:**  
**Site Region:**  
**Site Municipality:** 20107  
**Site Lot:**  
**Site Conc:**  
**Northing:**  
**Easting:**  
**Site Geo Ref Accu:**  
**Site Map Datum:**  
**SAC Action Class:**  
**Source Type:**

**Site:** SHELL CANADA PRODUCTS LTD.  
 SERVICE STATION OTTAWA CITY ON **Database:**  
 SPL

**Ref No:** 60160  
**Site No:**  
**Incident Dt:** 11/24/1991  
**Year:**  
**Incident Cause:** OTHER CONTAINER LEAK  
**Incident Event:**  
**Contaminant Code:**  
**Contaminant Name:**  
**Contaminant Limit 1:**  
**Contam Limit Freq 1:**  
**Contaminant UN No 1:**

**Discharger Report:**  
**Material Group:**  
**Health/Env Conseq:**  
**Client Type:**  
**Sector Type:**  
**Agency Involved:**  
**Nearest Watercourse:**  
**Site Address:**  
**Site District Office:**  
**Site Postal Code:**  
**Site Region:**

**Environment Impact:** NOT ANTICIPATED  
**Nature of Impact:**  
**Receiving Medium:** LAND  
**Receiving Env:**  
**MOE Response:**  
**Dt MOE Arvl on Scn:**  
**MOE Reported Dt:** 11/25/1991  
**Dt Document Closed:**  
**Incident Reason:** CORROSION  
**Site Name:**  
**Site County/District:**  
**Site Geo Ref Meth:**  
**Incident Summary:** SHELL SERVICE STATION - 25 L. OF GASOLINE TO GROUND FROM LEAKY CAR  
**Contaminant Qty:**

**Site Municipality:** 20101  
**Site Lot:**  
**Site Conc:**  
**Northing:**  
**Easting:** SHELL, FIRE DEPT. TRIANGLE PUMP  
**Site Geo Ref Accu:**  
**Site Map Datum:**  
**SAC Action Class:**  
**Source Type:**

**Site:** SHELL CANADA PRODUCTS LTD.  
 TANK TRUCK (CARGO) OTTAWA CITY ON **Database:**  
SPL

**Ref No:** 81836  
**Site No:**  
**Incident Dt:** 2/14/1993  
**Year:**  
**Incident Cause:** PIPE/HOSE LEAK  
**Incident Event:**  
**Contaminant Code:**  
**Contaminant Name:**  
**Contaminant Limit 1:**  
**Contam Limit Freq 1:**  
**Contaminant UN No 1:**  
**Environment Impact:** NOT ANTICIPATED  
**Nature of Impact:**  
**Receiving Medium:** LAND  
**Receiving Env:**  
**MOE Response:**  
**Dt MOE Arvl on Scn:**  
**MOE Reported Dt:** 2/14/1993  
**Dt Document Closed:**  
**Incident Reason:** ERROR  
**Site Name:**  
**Site County/District:**  
**Site Geo Ref Meth:**  
**Incident Summary:** SHELL-25L OF JET A-1 FUEL TO GROUND DURING FUELLING CONTAINED, CLEANED UP.  
**Contaminant Qty:**

**Discharger Report:**  
**Material Group:**  
**Health/Env Conseq:**  
**Client Type:**  
**Sector Type:**  
**Agency Involved:**  
**Nearest Watercourse:**  
**Site Address:**  
**Site District Office:**  
**Site Postal Code:**  
**Site Region:**  
**Site Municipality:** 20101  
**Site Lot:**  
**Site Conc:**  
**Northing:**  
**Easting:**  
**Site Geo Ref Accu:**  
**Site Map Datum:**  
**SAC Action Class:**  
**Source Type:**

**Site:** SHELL CANADA PRODUCTS LTD.  
 TANK TRUCK (CARGO) OTTAWA CITY ON **Database:**  
SPL

**Ref No:** 81843  
**Site No:**  
**Incident Dt:** 2/14/1993  
**Year:**  
**Incident Cause:** VALVE/FITTING LEAK OR FAILURE  
**Incident Event:**  
**Contaminant Code:**  
**Contaminant Name:**  
**Contaminant Limit 1:**  
**Contam Limit Freq 1:**  
**Contaminant UN No 1:**  
**Environment Impact:** NOT ANTICIPATED  
**Nature of Impact:**  
**Receiving Medium:** LAND  
**Receiving Env:**  
**MOE Response:**  
**Dt MOE Arvl on Scn:**  
**MOE Reported Dt:** 2/14/1993  
**Dt Document Closed:**  
**Incident Reason:** UNKNOWN

**Discharger Report:**  
**Material Group:**  
**Health/Env Conseq:**  
**Client Type:**  
**Sector Type:**  
**Agency Involved:**  
**Nearest Watercourse:**  
**Site Address:**  
**Site District Office:**  
**Site Postal Code:**  
**Site Region:**  
**Site Municipality:** 20101  
**Site Lot:**  
**Site Conc:**  
**Northing:**  
**Easting:**  
**Site Geo Ref Accu:**  
**Site Map Datum:**  
**SAC Action Class:**  
**Source Type:**



Site Name:  
Site County/District:  
Site Geo Ref Meth:  
Incident Summary:  
Contaminant Qty:

SHELL CANADA - 20 L OF AVIATION FUEL TO RAMP DUE TO TRUCK LEAK

**Site:** HWY 417 WEST Ottawa ON **Database:** WWIS

<b>Well ID:</b>	7290688	<b>Data Entry Status:</b>	
<b>Construction Date:</b>		<b>Data Src:</b>	
<b>Primary Water Use:</b>	Test Hole	<b>Date Received:</b>	7/19/2017
<b>Sec. Water Use:</b>		<b>Selected Flag:</b>	Yes
<b>Final Well Status:</b>	Observation Wells	<b>Abandonment Rec:</b>	
<b>Water Type:</b>		<b>Contractor:</b>	7579
<b>Casing Material:</b>		<b>Form Version:</b>	7
<b>Audit No:</b>	Z261473	<b>Owner:</b>	
<b>Tag:</b>	A228339	<b>Street Name:</b>	HWY 417 WEST
<b>Construction Method:</b>		<b>County:</b>	
<b>Elevation (m):</b>		<b>Municipality:</b>	
<b>Elevation Reliability:</b>		<b>Site Info:</b>	
<b>Depth to Bedrock:</b>		<b>Lot:</b>	
<b>Well Depth:</b>		<b>Concession:</b>	
<b>Overburden/Bedrock:</b>		<b>Concession Name:</b>	
<b>Pump Rate:</b>		<b>Easting NAD83:</b>	
<b>Static Water Level:</b>		<b>Northing NAD83:</b>	
<b>Flowing (Y/N):</b>		<b>Zone:</b>	
<b>Flow Rate:</b>		<b>UTM Reliability:</b>	
<b>Clear/Cloudy:</b>			

**Bore Hole Information**

<b>Bore Hole ID:</b>	1006636095	<b>Elevation:</b>	
<b>DP2BR:</b>		<b>Elevrc:</b>	
<b>Spatial Status:</b>		<b>Zone:</b>	
<b>Code OB:</b>		<b>East83:</b>	
<b>Code OB Desc:</b>		<b>North83:</b>	
<b>Open Hole:</b>		<b>Org CS:</b>	UTM83
<b>Cluster Kind:</b>		<b>UTMRC:</b>	9
<b>Date Completed:</b>	7/4/2017	<b>UTMRC Desc:</b>	unknown UTM
<b>Remarks:</b>		<b>Location Method:</b>	wwr
<b>Elevrc Desc:</b>			
<b>Location Source Date:</b>			
<b>Improvement Location Source:</b>			
<b>Improvement Location Method:</b>			
<b>Source Revision Comment:</b>			
<b>Supplier Comment:</b>			

**Overburden and Bedrock**  
**Materials Interval**

<b>Formation ID:</b>	1006753722
<b>Layer:</b>	1
<b>Color:</b>	2
<b>General Color:</b>	GREY
<b>Mat1:</b>	11
<b>Most Common Material:</b>	GRAVEL
<b>Mat2:</b>	28
<b>Mat2 Desc:</b>	SAND
<b>Mat3:</b>	
<b>Mat3 Desc:</b>	
<b>Formation Top Depth:</b>	0
<b>Formation End Depth:</b>	20
<b>Formation End Depth UOM:</b>	ft

**Overburden and Bedrock**

**Materials Interval**

**Formation ID:** 1006753724  
**Layer:** 3  
**Color:** 8  
**General Color:** BLACK  
**Mat1:** 17  
**Most Common Material:** SHALE  
**Mat2:**  
**Mat2 Desc:**  
**Mat3:**  
**Mat3 Desc:**  
**Formation Top Depth:** 42  
**Formation End Depth:** 72.5  
**Formation End Depth UOM:** ft

**Overburden and Bedrock**

**Materials Interval**

**Formation ID:** 1006753723  
**Layer:** 2  
**Color:** 6  
**General Color:** BROWN  
**Mat1:** 28  
**Most Common Material:** SAND  
**Mat2:** 06  
**Mat2 Desc:** SILT  
**Mat3:**  
**Mat3 Desc:**  
**Formation Top Depth:** 20  
**Formation End Depth:** 42  
**Formation End Depth UOM:** ft

**Annular Space/Abandonment**

**Sealing Record**

**Plug ID:** 1006753731  
**Layer:** 1  
**Plug From:** 0  
**Plug To:** 72.5  
**Plug Depth UOM:** ft

**Method of Construction & Well**

**Use**

**Method Construction ID:** 1006753730  
**Method Construction Code:**  
**Method Construction:**  
**Other Method Construction:**

**Pipe Information**

**Pipe ID:** 1006753721  
**Casing No:** 0  
**Comment:**  
**Alt Name:**

**Construction Record - Casing**

**Casing ID:** 1006753727  
**Layer:** 1  
**Material:**  
**Open Hole or Material:**  
**Depth From:** 0  
**Depth To:** 72.5  
**Casing Diameter:** 2.5

**Casing Diameter UOM:** inch  
**Casing Depth UOM:** ft

**Construction Record - Screen**

**Screen ID:** 1006753728  
**Layer:**  
**Slot:**  
**Screen Top Depth:**  
**Screen End Depth:**  
**Screen Material:**  
**Screen Depth UOM:** ft  
**Screen Diameter UOM:** inch  
**Screen Diameter:**

**Water Details**

**Water ID:** 1006753726  
**Layer:**  
**Kind Code:**  
**Kind:**  
**Water Found Depth:**  
**Water Found Depth UOM:** ft

**Hole Diameter**

**Hole ID:** 1006753725  
**Diameter:** 3.63  
**Depth From:** 0  
**Depth To:** 72.5  
**Hole Depth UOM:** ft  
**Hole Diameter UOM:** inch

## Appendix: Database Descriptions

Environmental Risk Information Services (ERIS) can search the following databases. The extent of historical information varies with each database and current information is determined by what is publicly available to ERIS at the time of update. **Note:** Databases denoted with " \* " indicates that the database will no longer be updated. See the individual database description for more information.

### **Abandoned Aggregate Inventory:**

Provincial

[AAGR](#)

The MAAP Program maintains a database of abandoned pits and quarries. Please note that the database is only referenced by lot and concession and city/town location. The database provides information regarding the location, type, size, land use, status and general comments.\*

**Government Publication Date: Sept 2002\***

### **Aggregate Inventory:**

Provincial

[AGR](#)

The Ontario Ministry of Natural Resources maintains a database of all active pits and quarries. The database provides information regarding the registered owner/operator, location name, operation type, approval type, and maximum annual tonnage.

**Government Publication Date: Up to Sep 2020**

### **Abandoned Mine Information System:**

Provincial

[AMIS](#)

The Abandoned Mines Information System contains data on known abandoned and inactive mines located on both Crown and privately held lands. The information was provided by the Ministry of Northern Development and Mines (MNDM), with the following disclaimer: "the database provided has been compiled from various sources, and the Ministry of Northern Development and Mines makes no representation and takes no responsibility that such information is accurate, current or complete". Reported information includes official mine name, status, background information, mine start/end date, primary commodity, mine features, hazards and remediation.

**Government Publication Date: 1800-Oct 2018**

### **Anderson's Waste Disposal Sites:**

Private

[ANDR](#)

The information provided in this database was collected by examining various historical documents which aimed to characterize the likely position of former waste disposal sites from 1860 to present. The research initiative behind the creation of this database was to identify those sites that are missing from the Ontario MOE Waste Disposal Site Inventory, as well as to provide revisions and corrections to the positions and descriptions of sites currently listed in the MOE inventory. In addition to historic waste disposal facilities, the database also identifies certain auto wreckers and scrap yards that have been extrapolated from documentary sources. Please note that the data is not warranted to be complete, exhaustive or authoritative. The information was collected for research purposes only.

**Government Publication Date: 1860s-Present**

### **Aboveground Storage Tanks:**

Provincial

[AST](#)

Historical listing of aboveground storage tanks made available by the Department of Natural Resources and Forestry. Includes tanks used to hold water or petroleum. This dataset has been retired as of September 25, 2014 and will no longer be updated.

**Government Publication Date: May 31, 2014**

### **Automobile Wrecking & Supplies:**

Private

[AUWR](#)

This database provides an inventory of known locations that are involved in the scrap metal, automobile wrecking/recycling, and automobile parts & supplies industry. Information is provided on the company name, location and business type.

**Government Publication Date: 1999-Jun 30, 2020**

### **Borehole:**

Provincial

[BORE](#)

A borehole is the generalized term for any narrow shaft drilled in the ground, either vertically or horizontally. The information here includes geotechnical investigations or environmental site assessments, mineral exploration, or as a pilot hole for installing piers or underground utilities. Information is from many sources such as the Ministry of Transportation (MTO) boreholes from engineering reports and projects from the 1950 to 1990's in Southern Ontario. Boreholes from the Ontario Geological Survey (OGS) including The Urban Geology Analysis Information System (UGAIS) and the York Peel Durham Toronto (YPDT) database of the Conservation Authority Moraine Coalition. This database will include fields such as location, stratigraphy, depth, elevation, year drilled, etc. For all water well data or oil and gas well data for Ontario please refer to WWIS and OOGW.

**Government Publication Date: 1875-Jul 2018**

**Certificates of Approval:**

Provincial CA

This database contains the following types of approvals: Air & Noise, Industrial Sewage, Municipal & Private Sewage, Waste Management Systems and Renewable Energy Approvals. The MOE in Ontario states that any facility that releases emissions to the atmosphere, discharges contaminants to ground or surface water, provides potable water supplies, or stores, transports or disposes of waste, must have a Certificate of Approval before it can operate lawfully. Fields include approval number, business name, address, approval date, approval type and status. This database will no longer be updated, as CofA's have been replaced by either Environmental Activity and Sector Registry (EASR) or Environmental Compliance Approval (ECA). Please refer to those individual databases for any information after Oct.31, 2011.

**Government Publication Date: 1985-Oct 30, 2011\***

**Dry Cleaning Facilities:**

Federal CDRY

List of dry cleaning facilities made available by Environment and Climate Change Canada. Environment and Climate Change Canada's Tetrachloroethylene (Use in Dry Cleaning and Reporting Requirements) Regulations (SOR/2003-79) are intended to reduce releases of tetrachloroethylene to the environment from dry cleaning facilities.

Environment and Climate Change Canada cites the coronavirus pandemic as an explanation for delays in releasing data pursuant to requests.

**Government Publication Date: Jan 2004-Dec 2017**

**Commercial Fuel Oil Tanks:**

Provincial CFOT

Locations of commercial underground fuel oil tanks. This is not a comprehensive or complete inventory of commercial fuel tanks in the province; this listing is a copy of records of registered commercial underground fuel oil tanks obtained under Access to Public Information.

Note that the following types of tanks do not require registration: waste oil tanks in apartments, office buildings, residences, etc.; aboveground gas or diesel tanks. Records are not verified for accuracy or completeness.

**Government Publication Date: Jul 31, 2020**

**Chemical Manufacturers and Distributors:**

Private CHEM

This database includes information from both a one time study conducted in 1992 and private source and is a listing of facilities that manufacture or distribute chemicals. The production of these chemical substances may involve one or more chemical reactions and/or chemical separation processes (i.e. fractionation, solvent extraction, crystallization, etc.).

**Government Publication Date: 1999-Jan 31, 2020**

**Chemical Register:**

Private CHM

This database includes a listing of locations of facilities within the Province or Territory that either manufacture and/or distributes chemicals.

**Government Publication Date: 1999-Jun 30, 2020**

**Compressed Natural Gas Stations:**

Private CNG

Canada has a network of public access compressed natural gas (CNG) refuelling stations. These stations dispense natural gas in compressed form at 3,000 pounds per square inch (psi), the pressure which is allowed within the current Canadian codes and standards. The majority of natural gas refuelling is located at existing retail gasoline that have a separate refuelling island for natural gas. This list of stations is made available by the Canadian Natural Gas Vehicle Alliance.

**Government Publication Date: Dec 2012 - Sep 2020**

**Inventory of Coal Gasification Plants and Coal Tar Sites:**

Provincial COAL

This inventory includes both the "Inventory of Coal Gasification Plant Waste Sites in Ontario-April 1987" and the Inventory of Industrial Sites Producing or Using Coal Tar and Related Tars in Ontario-November 1988) collected by the MOE. It identifies industrial sites that produced and continue to produce or use coal tar and other related tars. Detailed information is available and includes: facility type, size, land use, information on adjoining properties, soil condition, site operators/occupants, site description, potential environmental impacts and historic maps available. This was a one-time inventory.\*

**Government Publication Date: Apr 1987 and Nov 1988\***

**Compliance and Convictions:**

Provincial CONV

This database summarizes the fines and convictions handed down by the Ontario courts beginning in 1989. Companies and individuals named here have been found guilty of environmental offenses in Ontario courts of law.

**Government Publication Date: 1989-Dec 2019**

**Certificates of Property Use:**

Provincial CPU

This is a subset taken from Ontario's Environmental Registry (EBR) database. It will include all CPU's on the registry such as (EPA s. 168.6) - Certificate of Property Use.

**Government Publication Date: 1994-Sep 30, 2020**

**Drill Hole Database:**Provincial [DRL](#)

The Ontario Drill Hole Database contains information on more than 113,000 percussion, overburden, sonic and diamond drill holes from assessment files on record with the department of Mines and Minerals. Please note that limited data is available for southern Ontario, as it was the last area to be completed. The database was created when surveys submitted to the Ministry were converted in the Assessment File Research Image Database (AFRI) project. However, the degree of accuracy (coordinates) as to the exact location of drill holes is dependent upon the source document submitted to the MNDM. Levels of accuracy used to locate holes are: centering on the mining claim; a sketch of the mining claim; a 1:50,000 map; a detailed company map; or from submitted a "Report of Work".

**Government Publication Date: 1886 - Sep 2019****Delisted Fuel Tanks:**Provincial [DTNK](#)

List of fuel storage tank sites that were once found in - and have since been removed from - the list of fuel storage tanks made available by the regulatory agency under Access to Public Information.

**Government Publication Date: Jul 31, 2020****Environmental Activity and Sector Registry:**Provincial [EASR](#)

On October 31, 2011, a smarter, faster environmental approvals system came into effect in Ontario. The EASR allows businesses to register certain activities with the ministry, rather than apply for an approval. The registry is available for common systems and processes, to which preset rules of operation can be applied. The EASR is currently available for: heating systems, standby power systems and automotive refinishing. Businesses whose activities aren't subject to the EASR may apply for an ECA (Environmental Compliance Approval), Please see our ECA database.

**Government Publication Date: Oct 2011-Oct 31, 2020****Environmental Registry:**Provincial [EBR](#)

The Environmental Registry lists proposals, decisions and exceptions regarding policies, Acts, instruments, or regulations that could significantly affect the environment. Through the Registry, thirteen provincial ministries notify the public of upcoming proposals and invite their comments. For example, if a local business is requesting a permit, license, or certificate of approval to release substances into the air or water; these are notified on the registry. Data includes: Approval for discharge into the natural environment other than water (i.e. Air) - EPA s. 9, Approval for sewage works - OWRA s. 53(1), and EPA s. 27 - Approval for a waste disposal site. For information regarding Permit to Take Water (PTTW), Certificate of Property Use (CPU) and (ORD) Orders please refer to those individual databases.

**Government Publication Date: 1994-Sep 30, 2020****Environmental Compliance Approval:**Provincial [ECA](#)

On October 31, 2011, a smarter, faster environmental approvals system came into effect in Ontario. In the past, a business had to apply for multiple approvals (known as certificates of approval) for individual processes and pieces of equipment. Today, a business either registers itself, or applies for a single approval, depending on the types of activities it conducts. Businesses whose activities aren't subject to the EASR may apply for an ECA. A single ECA addresses all of a business's emissions, discharges and wastes. Separate approvals for air, noise and waste are no longer required. This database will also include Renewable Energy Approvals. For certificates of approval prior to Nov 1st, 2011, please refer to the CA database. For all Waste Disposal Sites please refer to the WDS database.

**Government Publication Date: Oct 2011-Oct 31, 2020****Environmental Effects Monitoring:**Federal [EEM](#)

The Environmental Effects Monitoring program assesses the effects of effluent from industrial or other sources on fish, fish habitat and human usage of fisheries resources. Since 1992, pulp and paper mills have been required to conduct EEM studies under the Pulp and Paper Effluent Regulations. This database provides information on the mill name, geographical location and sub-lethal toxicity data.

**Government Publication Date: 1992-2007\*****ERIS Historical Searches:**Private [EHS](#)

ERIS has compiled a database of all environmental risk reports completed since March 1999. Available fields for this database include: site location, date of report, type of report, and search radius. As per all other databases, the ERIS database can be referenced on both the map and "Statistical Profile" page.

**Government Publication Date: 1999-Jul 31, 2020****Environmental Issues Inventory System:**Federal [EIIS](#)

The Environmental Issues Inventory System was developed through the implementation of the Environmental Issues and Remediation Plan. This plan was established to determine the location and severity of contaminated sites on inhabited First Nation reserves, and where necessary, to remediate those that posed a risk to health and safety; and to prevent future environmental problems. The EIIS provides information on the reserve under investigation, inventory number, name of site, environmental issue, site action (Remediation, Site Assessment), and date investigation completed.

**Government Publication Date: 1992-2001\***

**Emergency Management Historical Event:**

Provincial **EMHE**

List of locations of historical occurrences of emergency events, including those assigned to the Ministry of Natural Resources by Order-In-Council (OIC) under the Emergency Management and Civil Protection Act, as well as events where MNR provided requested emergency response assistance. Many of these events will have involved community evacuations, significant structural loss, and/or involvement of MNR emergency response staff. These events fall into one of ten (10) type categories: Dam Failure; Drought / Low Water; Erosion; Flood; Forest Fire; Soil and Bedrock Instability; Petroleum Resource Center Event, EMO Requested Assistance, Continuity of Operations Event, Other Requested Assistance. EMHE record details are reproduced by ERIS under License with the Ontario Ministry of Natural Resources © Queen's Printer for Ontario, 2017.

**Government Publication Date: Dec 31, 2016**

**Environmental Penalty Annual Report:**

Provincial **EPAR**

This database contains data from Ontario's annual environmental penalty report published by the Ministry of the Environment and Climate Change. These reports provide information on environmental penalties for land / water violations issued to companies in one of the nine industrial sectors covered by the Municipal Industrial Strategy for Abatement (MISA) regulations.

**Government Publication Date: Jan 1, 2011 - Dec 31, 2019**

**List of Expired Fuels Safety Facilities:**

Provincial **EXP**

List of facilities and tanks for which there was once a fuel registration. This is not a comprehensive or complete inventory of expired tanks/tank facilities in the province; this listing is a copy of previously registered tanks and facilities obtained under Access to Public Information. Includes private fuel outlets, bulk plants, fuel oil tanks, gasoline stations, marinas, propane filling stations, liquid fuel tanks, piping systems, etc; includes tanks which have been removed from the ground.

Notes: registration was not required for private fuel underground/aboveground storage tanks prior to January 1990, nor for furnace oil tanks prior to May 1, 2002; registration is not required for waste oil tanks in apartments, office buildings, residences, etc., or aboveground gas or diesel tanks. Records are not verified for accuracy or completeness.

**Government Publication Date: Jul 31, 2020**

**Federal Convictions:**

Federal **FCON**

Environment Canada maintains a database referred to as the "Environmental Registry" that details prosecutions under the Canadian Environmental Protection Act (CEPA) and the Fisheries Act (FA). Information is provided on the company name, location, charge date, offence and penalty.

**Government Publication Date: 1988-Jun 2007\***

**Contaminated Sites on Federal Land:**

Federal **FCS**

The Federal Contaminated Sites Inventory includes information on known federal contaminated sites under the custodianship of departments, agencies and consolidated Crown corporations as well as those that are being or have been investigated to determine whether they have contamination arising from past use that could pose a risk to human health or the environment. The inventory also includes non-federal contaminated sites for which the Government of Canada has accepted some or all financial responsibility. It does not include sites where contamination has been caused by, and which are under the control of, enterprise Crown corporations, private individuals, firms or other levels of government. Includes fire training sites and sites at which Per- and Polyfluoroalkyl Substances (PFAS) are a concern.

**Government Publication Date: Jun 2000-Apr 2020**

**Fisheries & Oceans Fuel Tanks:**

Federal **FOFT**

Fisheries & Oceans Canada maintains an inventory of aboveground & underground fuel storage tanks located on Fisheries & Oceans property or controlled by DFO. Our inventory provides information on the site name, location, tank owner, tank operator, facility type, storage tank location, tank contents & capacity, and date of tank installation.

**Government Publication Date: 1964-Sep 2019**

**Federal Identification Registry for Storage Tank Systems (FIRSTS):**

Federal **FRST**

A list of federally regulated Storage tanks from the Federal Identification Registry for Storage Tank Systems (FIRSTS). FIRSTS is Environment and Climate Change Canada's database of storage tank systems subject to the Storage Tank for Petroleum Products and Allied Petroleum Products Regulations. The main objective of the Regulations is to prevent soil and groundwater contamination from storage tank systems located on federal and aboriginal lands. Storage tank systems that do not have a valid identification number displayed in a readily visible location on or near the storage tank system may be refused product delivery.

**Government Publication Date: May 31, 2018**

**Fuel Storage Tank:**

Provincial **FST**

List of registered private and retail fuel storage tanks. This is not a comprehensive or complete inventory of private and retail fuel storage tanks in the province; this listing is a copy of registered private and retail fuel storage tanks, obtained under Access to Public Information.

Notes: registration was not required for private fuel underground/aboveground storage tanks prior to January 1990, nor for furnace oil tanks prior to May 1, 2002; registration is not required for waste oil tanks in apartments, office buildings, residences, etc., or aboveground gas or diesel tanks. Records are not verified for accuracy or completeness.

**Government Publication Date: Jul 31, 2020**

**Fuel Storage Tank - Historic:**

Provincial

[FSTH](#)

The Fuels Safety Branch of the Ontario Ministry of Consumer and Commercial Relations maintained a database of all registered private fuel storage tanks. Public records of private fuel storage tanks are only available since the registration became effective in September 1989. This information is now collected by the Technical Standards and Safety Authority.

**Government Publication Date: Pre-Jan 2010\***

**Ontario Regulation 347 Waste Generators Summary:**

Provincial

[GEN](#)

Regulation 347 of the Ontario EPA defines a waste generation site as any site, equipment and/or operation involved in the production, collection, handling and/or storage of regulated wastes. A generator of regulated waste is required to register the waste generation site and each waste produced, collected, handled, or stored at the site. This database contains the registration number, company name and address of registered generators including the types of hazardous wastes generated. It includes data on waste generating facilities such as: drycleaners, waste treatment and disposal facilities, machine shops, electric power distribution etc. This information is a summary of all years from 1986 including the most currently available data. Some records may contain, within the company name, the phrase "See & Use..." followed by a series of letters and numbers. This occurs when one company is amalgamated with or taken over by another registered company. The number listed as "See & Use", refers to the new ownership and the other identification number refers to the original ownership. This phrase serves as a link between the 2 companies until operations have been fully transferred.

**Government Publication Date: 1986-Jul 31, 2020**

**Greenhouse Gas Emissions from Large Facilities:**

Federal

[GHG](#)

List of greenhouse gas emissions from large facilities made available by Environment Canada. Greenhouse gas emissions in kilotonnes of carbon dioxide equivalents (kt CO2 eq).

**Government Publication Date: 2013-Dec 2018**

**TSSA Historic Incidents:**

Provincial

[HINC](#)

List of historic incidences of spills and leaks of diesel, fuel oil, gasoline, natural gas, propane, and hydrogen recorded by the TSSA in their previous incident tracking system. The TSSA's Fuels Safety Program administers the Technical Standards & Safety Act 2000, providing fuel-related safety services associated with the safe transportation, storage, handling and use of fuels such as gasoline, diesel, propane, natural gas and hydrogen. Under this Act, the TSSA regulates fuel suppliers, storage facilities, transport trucks, pipelines, contractors and equipment or appliances that use fuels. Records are not verified for accuracy or completeness. This is not a comprehensive or complete inventory of historical fuel spills and leaks in the province. This listing is a copy of the data captured at one moment in time and is hence limited by the record date provided here.

**Government Publication Date: 2006-June 2009\***

**Indian & Northern Affairs Fuel Tanks:**

Federal

[IAFT](#)

The Department of Indian & Northern Affairs Canada (INAC) maintains an inventory of aboveground & underground fuel storage tanks located on both federal and crown land. Our inventory provides information on the reserve name, location, facility type, site/facility name, tank type, material & ID number, tank contents & capacity, and date of tank installation.

**Government Publication Date: 1950-Aug 2003\***

**Fuel Oil Spills and Leaks:**

Provincial

[INC](#)

Listing of spills and leaks of diesel, fuel oil, gasoline, natural gas, propane, and hydrogen reported to the Spills Action Centre (SAC). This is not a comprehensive or complete inventory of fuel-related leaks, spills, and incidents in the province; this listing is a copy of incidents reported to the SAC, obtained under Access to Public Information. Includes incidents from fuel-related hazards such as spills, fires, and explosions. Records are not verified for accuracy or completeness.

**Government Publication Date: Jul 31, 2020**

**Landfill Inventory Management Ontario:**

Provincial

[LIMO](#)

The Landfill Inventory Management Ontario (LIMO) database is updated every year, as the Ministry of the Environment, Conservation and Parks compiles new and updated information. Includes small and large landfills currently operating as well as those which are closed and historic. Operators of larger landfills provide landfill information for the previous operating year to the ministry for LIMO including: estimated amount of total waste received, landfill capacity, estimated total remaining landfill capacity, fill rates, engineering designs, reporting and monitoring details, size of location, service area, approved waste types, leachate of site treatment, contaminant attenuation zone and more. The small landfills include information such as site owner, site location and certificate of approval # and status.

**Government Publication Date: Feb 28, 2019**

**Canadian Mine Locations:**

Private

[MINE](#)

This information is collected from the Canadian & American Mines Handbook. The Mines database is a national database that provides over 290 listings on mines (listed as public companies) dealing primarily with precious metals and hard rocks. Listed are mines that are currently in operation, closed, suspended, or are still being developed (advanced projects). Their locations are provided as geographic coordinates (x, y and/or longitude, latitude). As of 2002, data pertaining to Canadian smelters and refineries has been appended to this database.

**Government Publication Date: 1998-2009\***



**Mineral Occurrences:**

Provincial [MNR](#)

In the early 70's, the Ministry of Northern Development and Mines created an inventory of approximately 19,000 mineral occurrences in Ontario, in regard to metallic and industrial minerals, as well as some information on building stones and aggregate deposits. Please note that the "Horizontal Positional Accuracy" is approximately +/- 200 m. Many reference elements for each record were derived from field sketches using pace or chain/tape measurements against claim posts or topographic features in the area. The primary limiting factor for the level of positional accuracy is the scale of the source material. The testing of horizontal accuracy of the source materials was accomplished by comparing the plan metric (X and Y) coordinates of that point with the coordinates of the same point as defined from a source of higher accuracy.

**Government Publication Date: 1846-Jan 2020**

**National Analysis of Trends in Emergencies System (NATES):**

Federal [NATE](#)

In 1974 Environment Canada established the National Analysis of Trends in Emergencies System (NATES) database, for the voluntary reporting of significant spill incidents. The data was to be used to assist in directing the work of the emergencies program. NATES ran from 1974 to 1994. Extensive information is available within this database including company names, place where the spill occurred, date of spill, cause, reason and source of spill, damage incurred, and amount, concentration, and volume of materials released.

**Government Publication Date: 1974-1994\***

**Non-Compliance Reports:**

Provincial [NCPL](#)

The Ministry of the Environment provides information about non-compliant discharges of contaminants to air and water that exceed legal allowable limits, from regulated industrial and municipal facilities. A reported non-compliance failure may be in regard to a Control Order, Certificate of Approval, Sectoral Regulation or specific regulation/act.

**Government Publication Date: Dec 31, 2018**

**National Defense & Canadian Forces Fuel Tanks:**

Federal [NDFT](#)

The Department of National Defense and the Canadian Forces maintains an inventory of all aboveground & underground fuel storage tanks located on DND lands. Our inventory provides information on the base name, location, tank type & capacity, tank contents, tank class, date of tank installation, date tank last used, and status of tank as of May 2001. This database will no longer be updated due to the new National Security protocols which have prohibited any release of this database.

**Government Publication Date: Up to May 2001\***

**National Defense & Canadian Forces Spills:**

Federal [NDSP](#)

The Department of National Defense and the Canadian Forces maintains an inventory of spills to land and water. All spill sites have been classified under the "Transportation of Dangerous Goods Act - 1992". Our inventory provides information on the facility name, location, spill ID #, spill date, type of spill, as well as the quantity of substance spilled & recovered.

**Government Publication Date: Mar 1999-Apr 2018**

**National Defence & Canadian Forces Waste Disposal Sites:**

Federal [NDWD](#)

The Department of National Defence and the Canadian Forces maintains an inventory of waste disposal sites located on DND lands. Where available, our inventory provides information on the base name, location, type of waste received, area of site, depth of site, year site opened/closed and status.

**Government Publication Date: 2001-Apr 2007\***

**National Energy Board Pipeline Incidents:**

Federal [NEBI](#)

Locations of pipeline incidents from 2008 to present, made available by the Canada Energy Regulator (CER) - previously the National Energy Board (NEB). Includes incidents reported under the Onshore Pipeline Regulations and the Processing Plant Regulations related to pipelines under federal jurisdiction, does not include incident data related to pipelines under provincial or territorial jurisdiction.

**Government Publication Date: 2008-Mar 31, 2020**

**National Energy Board Wells:**

Federal [NEBP](#)

The NEBW database contains information on onshore & offshore oil and gas wells that are outside provincial jurisdiction(s) and are thereby regulated by the National Energy Board. Data is provided regarding the operator, well name, well ID No./UWI, status, classification, well depth, spud and release date.

**Government Publication Date: 1920-Feb 2003\***

**National Environmental Emergencies System (NEES):**

Federal

[NEES](#)

In 2000, the Emergencies program implemented NEES, a reporting system for spills of hazardous substances. For the most part, this system only captured data from the Atlantic Provinces, some from Quebec and Ontario and a portion from British Columbia. Data for Alberta, Saskatchewan, Manitoba and the Territories was not captured. However, NEES is also a repository for previous Environment Canada spill datasets. NEES is composed of the historic datasets ' or Trends ' which dates from approximately 1974 to present. NEES Trends is a compilation of historic databases, which were merged and includes data from NATES (National Analysis of Trends in Emergencies System), ARTS (Atlantic Regional Trends System), and NEES. In 2001, the Emergencies Program determined that variations in reporting regimes and requirements between federal and provincial agencies made national spill reporting and trend analysis difficult to achieve. As a consequence, the department has focused efforts on capturing data on spills of substances which fall under its legislative authority only (CEPA and FA). As such, the NEES database will be decommissioned in December 2004.

**Government Publication Date: 1974-2003\***

**National PCB Inventory:**

Federal

[NPCB](#)

Environment Canada's National PCB inventory includes information on in-use PCB containing equipment in Canada including federal, provincial and private facilities. Federal out-of-service PCB containing equipment and PCB waste owned by the federal government or by federally regulated industries such as airlines, railway companies, broadcasting companies, telephone and telecommunications companies, pipeline companies, etc. are also listed. Although it is not Environment Canada's mandate to collect data on non-federal PCB waste, the National PCB inventory includes some information on provincial and private PCB waste and storage sites. Some addresses provided may be Head Office addresses and are not necessarily the location of where the waste is being used or stored.

**Government Publication Date: 1988-2008\***

**National Pollutant Release Inventory:**

Federal

[NPRI](#)

Environment Canada has defined the National Pollutant Release Inventory ("NPRI") as a federal government initiative designed to collect comprehensive national data regarding releases to air, water, or land, and waste transfers for recycling for more than 300 listed substances.

**Government Publication Date: 1993-May 2017**

**Oil and Gas Wells:**

Private

[OGWE](#)

The Nickle's Energy Group (publisher of the Daily Oil Bulletin) collects information on drilling activity including operator and well statistics. The well information database includes name, location, class, status and depth. The main Nickle's database is updated on a daily basis, however, this database is updated on a monthly basis. More information is available at [www.nickles.com](http://www.nickles.com).

**Government Publication Date: 1988-Aug 31, 2020**

**Ontario Oil and Gas Wells:**

Provincial

[OOGW](#)

In 1998, the MNR handed over to the Ontario Oil, Gas and Salt Resources Corporation, the responsibility of maintaining a database of oil and gas wells drilled in Ontario. The OGSR Library has over 20,000+ wells in their database. Information available for all wells in the ERIS database include well owner/operator, location, permit issue date, and well cap date, license No., status, depth and the primary target (rock unit) of the well being drilled. All geology/stratigraphy table information, plus all water table information is also provide for each well record.

**Government Publication Date: 1800-Jun 2020**

**Inventory of PCB Storage Sites:**

Provincial

[OPCB](#)

The Ontario Ministry of Environment, Waste Management Branch, maintains an inventory of PCB storage sites within the province. Ontario Regulation 11/82 (Waste Management - PCB) and Regulation 347 (Generator Waste Management) under the Ontario EPA requires the registration of inactive PCB storage equipment and/or disposal sites of PCB waste with the Ontario Ministry of Environment. This database contains information on: 1) waste quantities; 2) major and minor sites storing liquid or solid waste; and 3) a waste storage inventory.

**Government Publication Date: 1987-Oct 2004; 2012-Dec 2013**

**Orders:**

Provincial

[ORD](#)

This is a subset taken from Ontario's Environmental Registry (EBR) database. It will include all Orders on the registry such as (EPA s. 17) - Order for remedial work, (EPA s. 18) - Order for preventative measures, (EPA s. 43) - Order for removal of waste and restoration of site, (EPA s. 44) - Order for conformity with Act for waste disposal sites, (EPA s. 136) - Order for performance of environmental measures.

**Government Publication Date: 1994-Sep 30, 2020**

**Canadian Pulp and Paper:**

Private

[PAP](#)

This information is part of the Pulp and Paper Canada Directory. The Directory provides a comprehensive listing of the locations of pulp and paper mills and the products that they produce.

**Government Publication Date: 1999, 2002, 2004, 2005, 2009-2014**

**Parks Canada Fuel Storage Tanks:**

Federal

[PCFT](#)

Canadian Heritage maintains an inventory of known fuel storage tanks operated by Parks Canada, in both National Parks and at National Historic Sites. The database details information on site name, location, tank install/removal date, capacity, fuel type, facility type, tank design and owner/operator.

**Government Publication Date: 1920-Jan 2005\***

**Pesticide Register:**

Provincial PES

The Ontario Ministry of the Environment and Climate Change maintains a database of licensed operators and vendors of registered pesticides.

**Government Publication Date: Oct 2011-Oct 31, 2020**

**Pipeline Incidents:**

Provincial PINC

List of pipeline incidents (strikes, leaks, spills). This is not a comprehensive or complete inventory of pipeline incidents in the province; this listing in an historical copy of records previously obtained under Access to Public Information. Records are not verified for accuracy or completeness.

The coronavirus pandemic is cited by the agency responsible for tank regulations and data as an explanation for delays in releasing data pursuant to requests.

**Government Publication Date: Feb 28, 2017**

**Private and Retail Fuel Storage Tanks:**

Provincial PRT

The Fuels Safety Branch of the Ontario Ministry of Consumer and Commercial Relations maintained a database of all registered private fuel storage tanks and licensed retail fuel outlets. This database includes an inventory of locations that have gasoline, oil, waste oil, natural gas and/or propane storage tanks on their property. The MCCR no longer collects this information. This information is now collected by the Technical Standards and Safety Authority (TSSA).

**Government Publication Date: 1989-1996\***

**Permit to Take Water:**

Provincial PTTW

This is a subset taken from Ontario's Environmental Registry (EBR) database. It will include all PTTW's on the registry such as OWRA s. 34 - Permit to take water.

**Government Publication Date: 1994-Sep 30, 2020**

**Ontario Regulation 347 Waste Receivers Summary:**

Provincial REC

Part V of the Ontario Environmental Protection Act ("EPA") regulates the disposal of regulated waste through an operating waste management system or a waste disposal site operated or used pursuant to the terms and conditions of a Certificate of Approval or a Provisional Certificate of Approval. Regulation 347 of the Ontario EPA defines a waste receiving site as any site or facility to which waste is transferred by a waste carrier. A receiver of regulated waste is required to register the waste receiving facility. This database represents registered receivers of regulated wastes, identified by registration number, company name and address, and includes receivers of waste such as: landfills, incinerators, transfer stations, PCB storage sites, sludge farms and water pollution control plants. This information is a summary of all years from 1986 including the most currently available data.

**Government Publication Date: 1986-2016**

**Record of Site Condition:**

Provincial RSC

The Record of Site Condition (RSC) is part of the Ministry of the Environment's Brownfields Environmental Site Registry. Protection from environmental cleanup orders for property owners is contingent upon documentation known as a record of site condition (RSC) being filed in the Environmental Site Registry. In order to file an RSC, the property must have been properly assessed and shown to meet the soil, sediment and groundwater standards appropriate for the use (such as residential) proposed to take place on the property. The Record of Site Condition Regulation (O. Reg. 153/04) details requirements related to site assessment and clean up.

RSCs filed after July 1, 2011 will also be included as part of the new (O.Reg. 511/09).

**Government Publication Date: 1997-Sept 2001, Oct 2004-Sep 2020**

**Retail Fuel Storage Tanks:**

Private RST

This database includes an inventory of retail fuel outlet locations (including marinas) that have on their property gasoline, oil, waste oil, natural gas and / or propane storage tanks.

**Government Publication Date: 1999-Jun 30, 2020**

**Scott's Manufacturing Directory:**

Private SCT

Scott's Directories is a data bank containing information on over 200,000 manufacturers across Canada. Even though Scott's listings are voluntary, it is the most comprehensive database of Canadian manufacturers available. Information concerning a company's address, plant size, and main products are included in this database.

**Government Publication Date: 1992-Mar 2011\***

**Ontario Spills:**

Provincial SPL

List of spills and incidents made available the Ministry of the Environment, Conservation and Parks. This database identifies information such as location (approximate), type and quantity of contaminant, date of spill, environmental impact, cause, nature of impact, etc. Information from 1988-2002 was part of the ORIS (Occurrence Reporting Information System). The SAC (Spills Action Centre) handles all spills reported in Ontario. Regulations for spills in Ontario are part of the MOE's Environmental Protection Act, Part X.

The Ministry of the Environment, Conservation and Parks cites the coronavirus pandemic as an explanation for delays in releasing data pursuant to requests.

**Government Publication Date: 1988-Nov 2019**

**Wastewater Discharger Registration Database:**

Provincial [SRDS](#)

Information under this heading is combination of the following 2 programs. The Municipal/Industrial Strategy for Abatement (MISA) division of the Ontario Ministry of Environment maintained a database of all direct dischargers of toxic pollutants within nine sectors including: Electric Power Generation; Mining; Petroleum Refining; Organic Chemicals; Inorganic Chemicals; Pulp & Paper; Metal Casting; Iron & Steel; and Quarries. All sampling information is now collected and stored within the Sample Result Data Store (SRDS).

**Government Publication Date: 1990-Dec 31, 2017**

**Anderson's Storage Tanks:**

Private [TANK](#)

The information provided in this database was collected by examining various historical documents, which identified the location of former storage tanks, containing substances such as fuel, water, gas, oil, and other various types of miscellaneous products. Information is available in regard to business operating at tank site, tank location, permit year, permit & installation type, no. of tanks installed & configuration and tank capacity. Data contained within this database pertains only to the city of Toronto and is not warranted to be complete, exhaustive or authoritative. The information was collected for research purposes only.

**Government Publication Date: 1915-1953\***

**Transport Canada Fuel Storage Tanks:**

Federal [TCFT](#)

List of fuel storage tanks currently or previously owned or operated by Transport Canada. This inventory also includes tanks on The Pickering Lands, which refers to 7,530 hectares (18,600 acres) of land in Pickering, Markham, and Uxbridge owned by the Government of Canada since 1972; properties on this land has been leased by the government since 1975, and falls under the Site Management Policy of Transport Canada, but is administered by Public Works and Government Services Canada. This inventory provides information on the site name, location, tank age, capacity and fuel type.

**Government Publication Date: 1970-Aug 2018**

**Variations for Abandonment of Underground Storage Tanks:**

Provincial [VAR](#)

Listing of variances granted for storage tank abandonment. This is not a comprehensive or complete inventory of tank abandonment variances in the province; this listing is a copy of tank abandonment variance records previously obtained under Access to Public Information. In Ontario, registered underground storage tanks must be removed within two years of disuse; if removal of a tank is not feasible, an application may be sought for a variance from this code requirement.

Records are not verified for accuracy or completeness.

**Government Publication Date: Jul 31, 2020**

**Waste Disposal Sites - MOE CA Inventory:**

Provincial [WDS](#)

The Ontario Ministry of Environment, Waste Management Branch, maintains an inventory of known open (active or inactive) and closed disposal sites in the Province of Ontario. Active sites maintain a Certificate of Approval, are approved to receive and are receiving waste. Inactive sites maintain Certificate(s) of Approval but are not receiving waste. Closed sites are not receiving waste. The data contained within this database was compiled from the MOE's Certificate of Approval database. Locations of these sites may be cross-referenced to the Anderson database described under ERIS's Private Source Database section, by the CA number. All new Environmental Compliance Approvals handed out after Oct 31, 2011 for Waste Disposal Sites will still be found in this database.

**Government Publication Date: Oct 2011-Oct 31, 2020**

**Waste Disposal Sites - MOE 1991 Historical Approval Inventory:**

Provincial [WDSH](#)

In June 1991, the Ontario Ministry of Environment, Waste Management Branch, published the "June 1991 Waste Disposal Site Inventory", of all known active and closed waste disposal sites as of October 30th, 1990. For each "active" site as of October 31st 1990, information is provided on site location, site/CA number, waste type, site status and site classification. For each "closed" site as of October 31st 1990, information is provided on site location, site/CA number, closure date and site classification. Locations of these sites may be cross-referenced to the Anderson database described under ERIS's Private Source Database section, by the CA number.

**Government Publication Date: Up to Oct 1990\***

**Water Well Information System:**

Provincial [WWIS](#)

This database describes locations and characteristics of water wells found within Ontario in accordance with Regulation 903. It includes such information as coordinates, construction date, well depth, primary and secondary use, pump rate, static water level, well status, etc. Also included are detailed stratigraphy information, approximate depth to bedrock and the approximate depth to the water table.

**Government Publication Date: Apr 30, 2020**

# Definitions

**Database Descriptions:** This section provides a detailed explanation for each database including: source, information available, time coverage, and acronyms used. They are listed in alphabetic order.

**Detail Report:** This is the section of the report which provides the most detail for each individual record. Records are summarized by location, starting with the project property followed by records in closest proximity.

**Distance:** The distance value is the distance between plotted points, not necessarily the distance between the sites' boundaries. All values are an approximation.

**Direction:** The direction value is the compass direction of the site in respect to the project property and/or center point of the report.

**Elevation:** The elevation value is taken from the location at which the records for the site address have been plotted. All values are an approximation. Source: Google Elevation API.

**Executive Summary:** This portion of the report is divided into 3 sections:

'Report Summary'- Displays a chart indicating how many records fall on the project property and, within the report search radii.

'Site Report Summary'-Project Property'- This section lists all the records which fall on the project property. For more details, see the 'Detail Report' section.

'Site Report Summary-Surrounding Properties'- This section summarizes all records on adjacent properties, listing them in order of proximity from the project property. For more details, see the 'Detail Report' section.

**Map Key:** The map key number is assigned according to closest proximity from the project property. Map Key numbers always start at #1. The project property will always have a map key of '1' if records are available. If there is a number in brackets beside the main number, this will indicate the number of records on that specific property. If there is no number in brackets, there is only one record for that property.

The symbol and colour used indicates 'elevation': the red inverted triangle will dictate 'ERIS Sites with Lower Elevation', the yellow triangle will dictate 'ERIS Sites with Higher Elevation' and the orange square will dictate 'ERIS Sites with Same Elevation.'

**Unplottables:** These are records that could not be mapped due to various reasons, including limited geographic information. These records may or may not be in your study area, and are included as reference.

# **APPENDIX 3**

## **QUALIFICATIONS OF ASSESSORS**

## POSITION

Intermediate Environmental Engineer

## EDUCATION

Carleton University  
M.A.Sc., Environmental Engineering, 2013  
B.Eng., Environmental Engineering, 2008

## MEMBERSHIPS & AWARDS

Ontario Professional Engineers Association (EIT)  
NSERC Industry R&D Scholarship

## EXPERIENCE

*2018 – Present*

**Paterson Group Inc.**

Consulting Engineers  
Geotechnical and Environmental Division  
Environmental Engineer

*2014 – 2015*

**Thurber Engineering Limited**

Oil Sand Tailings Group  
Tailings Engineer

*2009 – 2014*

**Carleton University**

Department of Civil & Environmental Engineering  
Research Engineer, Research Assistant & Teaching Assistant

*2008 – 2009*

**SLR Consulting Limited**

Contaminated Sites  
Junior Environmental Engineer

## SELECTED LIST OF PROJECTS

Phase I & II Environmental Site Assessments – NRC, Kingston  
Remediation – National Capital Region, Saskatchewan  
Multi-lift and dry-stacking pilot programs – Northern Alberta  
Polymer amended oil sand tailings – Northern Alberta  
Hydraulic cut-off wall – Allen, Saskatchewan  
Cemented paste backfill systems – Northern Ontario

Geotechnical  
Engineering

Environmental  
Engineering

Hydrogeology

Geological  
Engineering

Materials Testing

Building Science

Archaeological  
Services

## POSITION

Associate and Supervisor of the Environmental Division  
Senior Environmental/Geotechnical Engineer

## EDUCATION

Queen's University, B.A.Sc.Eng, 1991  
Geotechnical / Geological Engineering

## MEMBERSHIPS

Ottawa Geotechnical Group  
Professional Engineers of Ontario

## EXPERIENCE

*1991 to Present*

### **Paterson Group Inc.**

Associate and Senior Environmental/Geotechnical Engineer  
Environmental and Geotechnical Division  
Supervisor of the Environmental Division

## SELECT LIST OF PROJECTS

Mary River Exploration Mine Site - Northern Baffin Island  
Agricultural Supply Facilities - Eastern Ontario  
Laboratory Facility – Edmonton (Alberta)  
Ottawa International Airport - Contaminant Migration Study - Ottawa  
Richmond Road Reconstruction - Ottawa  
Billings Hurdman Interconnect - Ottawa  
Bank Street Reconstruction - Ottawa  
Environmental Review – Various Laboratories across Canada - CFIA  
Dwyer Hill Training Centre – Ottawa  
Nortel Networks Environmental Monitoring - Carling Campus – Ottawa  
Remediation Program - Block D Lands – Kingston  
Investigation of former landfill sites – City of Ottawa  
Record of Site Condition for Railway Lands – North Bay  
Commercial Properties – Guelph and Brampton  
Brownfields Remediation – Alcan Site - Kingston  
Montreal Road Reconstruction - Ottawa  
Appleford Street Residential Development - Ottawa  
Remediation Program - Ottawa Train Yards  
Remediation Program - Bayshore and Heron Gate  
Gladstone Avenue Reconstruction – Ottawa  
Somerset Avenue West Reconstruction - Ottawa