

- MATERIALS LEGEND:**
- 1: STONE VENER - OFF-WHITE
 - 2: BRICK VENER - BLACK
 - 3: BRICK VENER - LIGHT GREY
 - 4: ANODIZED ALUMINUM WINDOW WALL CW CLEAR GLASS
 - 5: METAL SIDING - LIGHT GREY
 - 6: COMMERCIAL CURTAIN WALL - CLEAR ANODIZED
 - 7: GLASS & ALUMINUM GUARD @ PUBLIC TERRACE
 - 8: 1.8m H. GLASS & ALUMINUM GUARD @ PUBLIC TERRACE
 - 9: 4.5 MIN. CLEAR H. VEHICULAR ACCESS
- ALL EXTERIOR MULLIONS TO BE CLEAR ANODIZED SILVER

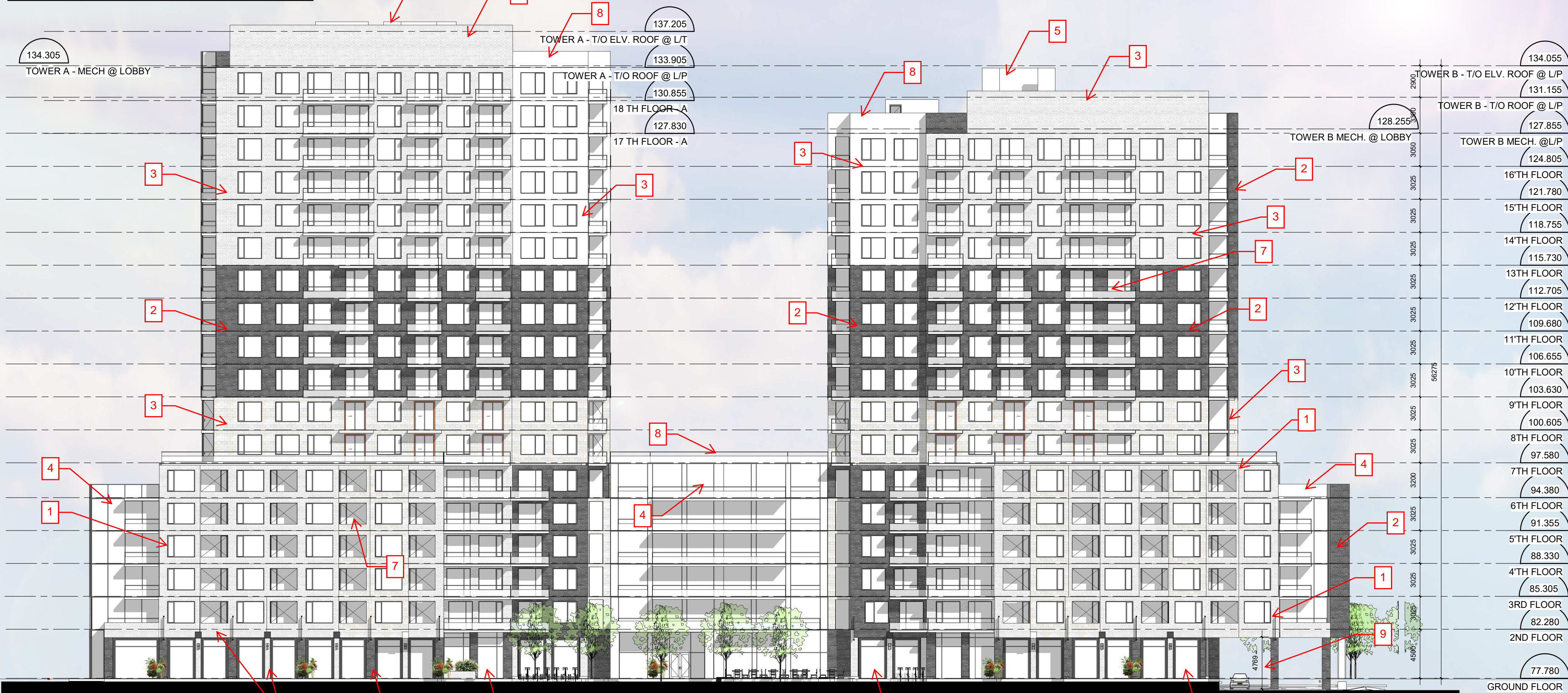

1 SOUTH ELEVATION
EL 01 1:300

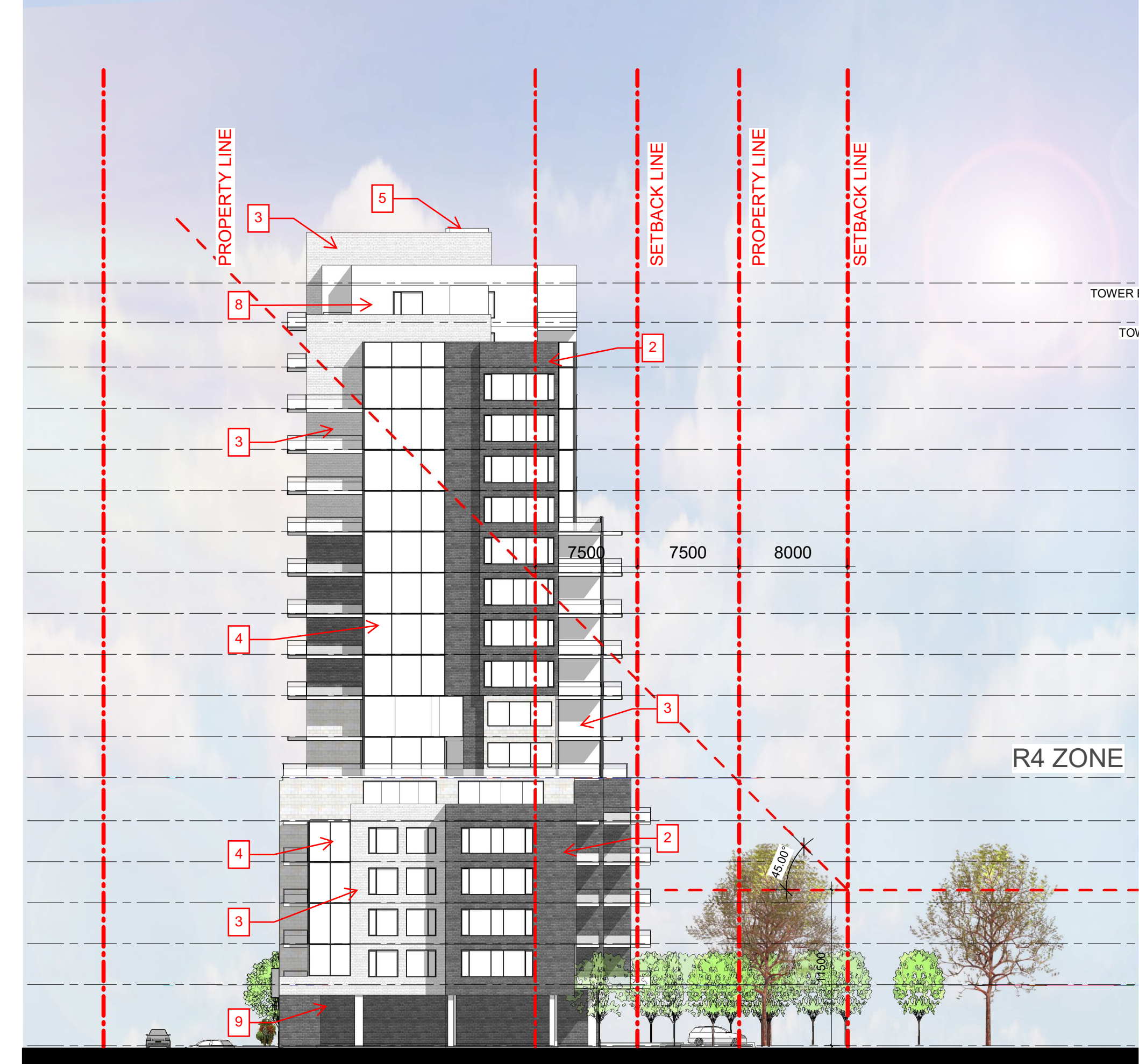

3 EAST ELEVATION
EL 01 1:300



2 NORTH ELEVATION
EL 01 1:300

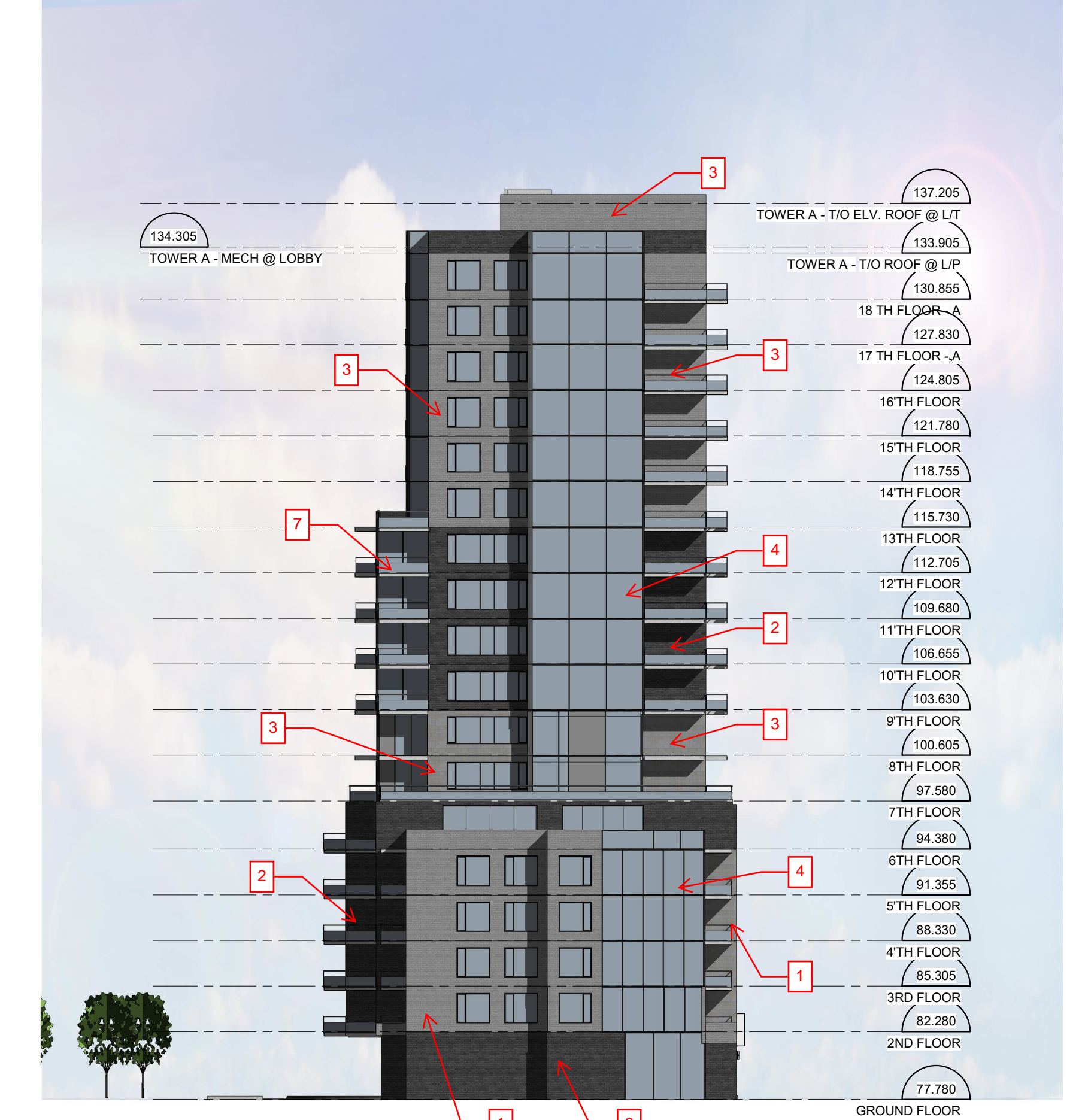

4 WEST ELEVATION
EL 01 1:300

IT IS THE RESPONSIBILITY OF THE APPROPRIATE CONTRACTOR TO CHECK AND VERIFY ALL DIMENSIONS ON SITE AND TO REPORT ALL ERRORS AND/OR OMISSIONS TO THE ARCHITECT.
ALL CONTRACTORS MUST COMPLY WITH ALL PERTINENT CODES AND BY-LAWS.
THIS DRAWING MAY NOT BE USED FOR CONSTRUCTION UNTIL SIGNED BY THE ARCHITECT.
DO NOT SCALE DRAWINGS.
COPYRIGHT RESERVED.

10	REVISED AS PER ROUND 2 CITY COMMENTS	20/01/2022
No.	DESCRIPTION	DD.MM.YY

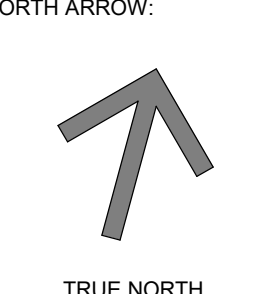
ARCHITECT SEAL:  NORTH ARROW: 

CLIENT:
1655 CARLING DEVELOPMENTS INC.

ARCHITECT:
rla/architecture
56 Beech Street, Ottawa, Ontario K1S 3J6
t.613.724.9932 f.613.724.1209 www.rodericklatney.ca

PROJECT TITLE:
1655 CARLING AVENUE

OTTAWA ON
SHEET TITLE:
ELEVATIONS

DRAWN: Author	CHECKED: Checker
SCALE: 1:300	SHEET No.:
PROJECT No.:	EL 01

PAPER SIZE: ISO Full Bleed B1 (707.00 x 1000.00 MM)

PLOT SCALE: 1:1

C:\Users\gesparza\OneDrive - Roderick Latney Architect Inc\Documents\2120_1655 Carling_Central_gesparza\EL01.rvt

PLOT DATE: 21/01/2022 9:55:05 AM