

April 19, 2021  
File: PE5252-LET.01

154 Colonnade Road South  
Ottawa, Ontario  
Canada, K2E 7J5  
Tel: (613) 226-7381  
Fax: (613) 226-6344

**MJ Asset Management Ltd.**  
533 Gilmour Street  
Ottawa, Ontario  
K1R 5L3

Geotechnical Engineering  
Environmental Engineering  
Hydrogeology  
Geological Engineering  
Materials Testing  
Building Science

Attention: **Mr. Mark Farrell**

[www.patersongroup.ca](http://www.patersongroup.ca)

Subject: **Phase I - Environmental Site Assessment Update**  
**700 Coronation Avenue**  
**Ottawa, Ontario**

Dear Sir,

Further to your request, Paterson Group (Paterson) conducted a Phase I - Environmental Site Assessment (ESA) Update for the aforementioned property. This report updates a Phase I ESA entitled "Phase I-Environmental Site Assessment Update, 700 Coronation Avenue, Ottawa, Ontario," prepared by Stantec Consulting Ltd., dated April 2012.

This update report is intended to meet the requirements for an updated Phase I ESA, as per the MECP O.Reg 153/04, as amended. This report is to be read in conjunction with the 2012 report.

## Site Information

The Phase I Property is located on the south side of Coronation Avenue, approximately 150 m west of the Coronation Avenue and Russel Road intersection, in the City of Ottawa, Ontario. The subject site is situated in a municipal urban setting of mixed commercial and residential land uses. The site is currently occupied by a three-storey residential apartment building and asphaltic concrete parking lot located in the eastern and western portions of the property, respectively. Small, landscaped areas exist immediately north and west of the apartment building.

## Previous Engineering Reports

The follow reports were reviewed prior to conducting this assessment.

- ☐ *“Phase I Environmental Site Assessment Update, 700 Coronation Avenue, Ottawa, Ontario”* prepared by Stantec Consulting Ltd. and dated April 2012.

Stantec Consulting Ltd. completed a Phase I – Environmental Site Assessment Update for the Phase I – Property in April of 2012. As part of their assessment Stantec reviewed an environmental report previously completed by their firm in 1997. The 1997 assessment involved the drilling of seven boreholes in the location of a former UST (removed in 1997) previously used to heat the subject building. Based on the analytical test results, no soil impacts were identified, and no further work was recommended. Based on the findings of the Phase I - ESA, no potentially contaminating activities (PCAs) were identified and a Phase II – ESA was not recommended.

- ☐ *“Geotechnical Investigation, Proposed Residential Building, 700 Coronation Avenue, Ottawa, Ontario”* prepared by Paterson Group Inc. and dated March 2012.

Paterson Group completed a geotechnical report in March of 2012 to assess the subsurface conditions across the Phase I - Property. The subsurface investigation involved the advancement of five boreholes, all of which were installed with piezometers. The site stratigraphy was identified as consisting of a layer of fill material comprised of crushed stone, brown silty clay and silty sand overlaying native glacial till. The native glacial till layer was found to overlay shale bedrock at a depth of 4.4 m in one of the boreholes. The depth to the water table ranged from 1.45 to 3.45 m below the ground surface. BH3 was placed in close proximity to the previously existing UST that had been used to heat the residential apartment building. No staining or unusual odours were noted at the time of the assessment.

- ☐ *“Asbestos Assessment, 700 Coronation Avenue, Ottawa, Ontario”* prepared by Pinchin Environmental and dated May 2014.

Pinchin Environmental completed an Asbestos Assessment report in May of 2014 to assess potentially asbestos containing materials within the subject building. Several potentially asbestos containing materials were identified at the time of the assessment including, vinyl floor tiles, plaster finishing, drywall joint compound, parging cement insulation and pipe insulation. Based on the analytical test results, the vinyl floor tiles, parging cement insulation and pipe insulation was determined to asbestos containing. It was recommended that the materials be removed in accordance with O.Reg 278/05 prior to any demolition or renovation activities.

## **Historical Records Review**

### **Phase I ESA Study Area Determination**

A radius of approximately 250 m was determined to be appropriate as a Phase I study area for this assignment. Properties located outside of this radius are not considered to have had the potential to impact the subject site, based on their significant separation distances.

### **First Developed Use Determination**

Based on a review of available historical information, the subject site was initially used for agricultural purposes until 1960, at which point the current three-storey apartment building was constructed.

### **National Pollutant Release Inventory**

A search of the National Pollutant Release Inventory (NPRI) database did not identify any records of pollutant releases pertaining to the subject site or the neighbouring properties.

### **PCB Waste Storage Site Inventory**

A search of the national PCB waste storage site inventory was conducted as part of this assessment. The search did not identify any current or former PCB waste storage sites situated within the Phase I study area.

### **MECP Coal Gasification Plant Inventory**

The Ontario Ministry of Environment, Conservation and Parks document entitled, "*Municipal Coal Gasification Plant Site Inventory, 1991*" was reviewed as part of this assessment. This document provides a reference to the locations of former plants with respect to the subject site. A review of this document did not identify any former coal gasification plants located on the subject site or within the Phase I study area.

### **MECP Waste Disposal Site Inventory**

The Ontario Ministry of Environment, Conservation and Parks document entitled, "*Waste Disposal Site Inventory in Ontario, 1991*" was reviewed as part of this assessment. This document includes all recorded active and closed waste disposal sites, industrial manufactured gas plants, and coal tar distillation plants situated in the Province of Ontario. A review of this document did not identify any relevant records pertaining to the subject site or for properties located within the Phase I study area.

### **MECP Brownfields Environmental Site Registry**

A search of the MECP Brownfields Environmental Site Registry was conducted as part of this assessment. One Record of Site Condition (RSC) was identified for a property 249 m NW of the Phase I – Property. Based on a review of the documented record, the RSC property is not considered to represent a PCA.

### **City of Ottawa Historical Land Use Inventory (HLUI) Database**

As part of this assessment, a requisition form was submitted to the City of Ottawa to request information from the City's Historical Land Use Inventory (HLUI 2005) database for any environmental records pertaining to the subject site as well as any properties situated within the Phase I study area.

A response from the City had not been received prior to the issuance of this report and a copy will be forwarded to the client should any pertinent information be obtained.

### **City of Ottawa Former Landfill Sites**

The document prepared by Golder Associates entitled, *“Old Landfill Management Strategy, Phase I - Identification of Sites, City of Ottawa”*, was reviewed as part of this assessment. No former landfill sites were identified on the subject site or within the Phase I study area.

### **Fire Insurance Plans**

The 1963 Fire Insurance Plan was reviewed as part of this assessment. According to the FIP, the Phase I – Property was occupied by the current three-storey residential apartment building. The properties to the north and northeast of the Phase I - Property addressed 709 Industrial Avenue (approximately 161 m N), 716 Industrial Avenue (approximately 40 m N) and 1575 Russell Road (approximately 177 m NE) are operating as automotive repair shops at this time and represent potentially contaminating activities (PCAs). The Canadian National Railway located further north of the Phase - I Property (approximately 65m N) can be seen at this time and represents a PCA. Based on their separation distance and cross or down gradient orientation with respect to the subject site, the historical automotive service garages are not considered to represent APECs on the Phase I – Property.

### **City of Ottawa Street Directories**

City directories from 1950 until 2010 were reviewed as part of this assessment. The Phase I – Property was initially listed in 1960 as a multi-unit residential building and the surrounding lands consisted primarily of commercial buildings at this time. No additional PCAs were identified through a review of the city directories.

## **ERIS Database Report**

A database report, prepared by ERIS (Environmental Risk Information Services) Ltd., dated April 12, 2021, was acquired and reviewed as part of this assessment. The complete ERIS report has been appended to this letter.

### *On-Site Records:*

The ERIS report identified four (4) environmental records pertaining to the Phase I - Property. The documented records are associated with Environmental Compliance Approvals, Eris Historical Searches and Pesticide Registry records. A review of these documented records did not identify any PCAs associated with the Phase I – Property.

### *Off-Site Records:*

The ERIS report identified 111 environmental records pertaining to properties located within a 250 m radius of the Phase I - Property. Two PCAs were identified through a review of the ERIS report and are a result of a former semiconductor manufacturer addressed 700 Industrial Avenue (154 m NW) and a former printer addressed 715 Industrial Avenue (216 m NE). Based on their separation distances and cross or down gradient orientation with respect to the Phase I – Property, the former manufacturer and printer are not considered to represent APECs on the subject site. All of the other documented records are listed for properties which are situated at a significant distance away or are situated in a down-gradient or cross-gradient orientation with respect to the subject site, and thus are not considered to have the potential to impact the Phase I – Property.

## **Aerial Photographs**

The previously completed Phase I – ESA Update did not reference the review of aerial photographs in their assessment. For this update, aerial photographs taken in 1958, 1968 and 2019, were reviewed as part of our assessment.

A copy of the 1958 and 2019 aerial photographs have been appended to this letter.

1958                      The Phase I – Property consists of vacant land and Coronation Avenue, Industrial Avenue and Russel Road can be seen in their current configurations at this time. The surrounding lands consist primarily of residential properties and some commercial buildings can be seen north/northwest of the Phase I – Property along Industrial Avenue. The Canadian National Railway can be seen further north of the Phase I – Property across Coronation Avenue and Industrial Avenue.

- 1968                    The Phase I – Property has been developed with the current residential apartment building. The adjacent property to the east remains as vacant land and increased residential development can be seen to the southwest.
- 2019                    No significant changes have been made to the Phase I – Property or surrounding lands.

### **Geological Maps**

The Geological Survey of Canada website on the Urban Geology of the National Capital Area was consulted as part of this assessment. Based on the mapping information from NRCAN, the bedrock within the area of the subject site consists of shale of the Carlsbad Formation, and the surficial geology consists of plain till with an overburden thickness ranging from approximately 2 to 3 m.

### **Topographic Maps**

A topographic map was reviewed from the Natural Resources Canada – The Atlas of Canada website as part of this assessment. The topographic map indicates that the general elevation of the subject site is approximately 75 m above sea level. The regional topography in the general area of the subject site slopes down towards the west/northwest, in the direction of the Rideau River. An illustration of the referenced topographic map is presented on Figure 2 – Topographic Map, appended to this letter.

### **Physiographic Maps**

A physiographic map was reviewed from the Natural Resources Canada – The Atlas of Canada website, as a part of this assessment. According to the publication and mapping information, the subject site is situated within the St. Lawrence Lowlands. According to the description provided: *“The lowlands are plain-like areas that were affected by the Pleistocene glaciations and are therefore covered by surficial deposits and other features associated with the ice sheets.”* The subject site is specifically located within the Central St. Lawrence Lowland area, which is rarely more than 150 m above sea level.

### **Water Bodies**

No water bodies are present on the subject site or within the Phase I study area. The nearest named water body with respect to the Phase I - Property is the Rideau River, located approximately 2.5 km to the west.

### **MECP Water Well Records**

A search of the MECPs website for all drilled well records within a 250 m radius of the subject site was conducted as part of this assessment.

The search did not identify any well records pertaining to the Phase I - Property, however, the search did identify eleven well records within the Phase I study area.

These records pertain to wells installed between 1950 and 2019 and used for domestic household or observation purposes. Properties within the Phase I – Study Area are municipally serviced.

According to the well records, the overburden stratigraphy in the area of the subject site generally consists of grey silty clay, underlain by coarse gravel. Bedrock, consisting of shale, was encountered at a depth of 7.62 m and the groundwater table was intercepted at 47.8 m in the domestic well drilled in 1950.

### **OMNRF Areas of Natural and Scientific Interest**

A search for areas of natural and scientific interest situated within the Phase I study area was conducted electronically via the Ontario Ministry of Natural Resources and Forestry (OMNRF) website. The search did not identify any natural features or areas of natural significance within the Phase I study area.

### **Personal Interview**

Mr. Ryan McDonald, the current property manager was available to answer questions at the time of the site visit. According to Mr. McDonald, the Phase I – Property has always been used for residential purposes and that he is unaware of any fuel or oil ever being stored within the building. Mr. McDonald informed Paterson that he is unaware of any environmental concerns on the Phase I – Property or in the surrounding area.

## **Site Reconnaissance**

### **Exterior Assessment**

#### **Buildings and Structures**

The Phase I – Property is currently occupied with a three-storey residential apartment consisting of 30 units and is finished with a combination of brick and metal siding.

#### **Site Description**

The subject site is currently occupied with a three-storey residential apartment building and an asphaltic concrete parking lot located in the eastern and western portion of the Phase I – Property. Landscaped grass areas exist immediately north and south of the residential apartment building.

The subject site is considered to be at grade with the adjacent roads as well as the surrounding properties.



The site topography is relatively flat, whereas the regional topography slopes gradually downward to the west/northwest, in the general direction of the Rideau River.

Water drainage on the subject site occurs primarily via infiltration throughout the landscaped areas, as well as via surface run-off towards catch basins located along Coronation Avenue.

No ponded water, stressed vegetation, or any other indications of potential sub-surface contamination were observed on-site at the time of the site inspection.

### **Potential Environmental Concerns**

#### **Fuels and Chemical Storage**

No chemical storage areas, above ground storage tanks (ASTs), or signs of underground storage tanks (USTs) were observed on the exterior of the Phase I - Property at the time of the site inspection. The area of the asphaltic concrete that was cut during the removal of the UST was observed in the central portion of the parking lot. Based on the previously completed subsurface investigations on the Phase I – Property, as well as it having been removed in 1997, the historically present UST is not considered to have had a significant impact on the Phase I - Property. No staining or unusual odours were observed in the location of the former UST used in conjunction with the historical fuel oil heating source.

No hazardous materials, unidentified chemicals, spills, stains, or abnormal odours were on the exterior of the subject site at the time of the site inspection.

#### **Waste Management**

Waste on the Phase I – Property was limited to household recyclable and domestic waste products that are stored in a large garbage bin located on the north side of the parking lot.

#### **Polychlorinated Biphenyls (PCBs)**

One pole mounted transformer was observed in the southwestern portion of the property. No staining was observed at the base of the hydro pole and the transformer appeared to be in good condition at the time of the assessment. The presence of the pole mounted transformer is not considered to represent a concern.

### **Interior Assessment**

A general description of the interior of the residential apartment building is described as follows:

- The floors consist of poured concrete, terrazzo and carpet;



- The walls consist of drywall and plaster and parging;
- The ceilings consist of stipple plaster, plaster and parging, suspended ceiling tiles and drywall;
- Lighting throughout the building is provided by incandescent and fluorescent light fixtures

### **Potentially Hazardous Building Materials**

#### **Asbestos Containing Materials (ACMs)**

Based on the previously completed Asbestos Assessment report completed by Pinchin in May of 2014, insulation and pipe insulation were determined to asbestos containing. It was recommended that the materials be removed in accordance with O.Reg 278/05 prior to any demolition or renovation activities.

#### **Polychlorinated Biphenyls (PCBs)**

No sources of PCBs were observed within the subject building at the time of the site inspection.

#### **Lead-Based Paints**

Based on the age of the subject building (1960), lead-based paints may be present beneath more recent paints, on any original or older painted surfaces. Painted surfaces were generally observed to be in good condition at the time of the site inspection and do not represent an immediate concern.

#### **Urea Formaldehyde Foam Insulation (UFFI)**

UFFI was not observed within the subject building at the time of the site inspection, however, wall cavities were not inspected for insulation type.

### **Other Potential Environmental Concerns**

#### **Fuels and Chemical Storage**

No hazardous materials, unidentified chemicals, spills, stains, or abnormal odours were observed within the residential apartment building at the time of the site inspection. No environmental concerns were identified with respect to chemical storage practices on the subject site.

#### **Wastewater Drainage**

Wastewater is currently discharged from the subject property via municipal services. One sump pit was observed in the basement of the subject building.

No staining or unusual odours were observed with respect to the water in the sump pit at the time of the site visit. No environmental concerns were identified with respect to wastewater discharges on the subject property.

#### **Ozone Depleting Substances (ODSs)**

Potential sources of ODSs observed on the subject site include fire extinguishers, refrigerators, and window mounted air conditioning units. These appliances appeared to be in good condition at the time of the site inspection and should be regularly serviced by a licensed contractor.

#### **Neighbouring Properties**

An inspection of the neighbouring properties was conducted from publicly accessible roadways at the time of the site inspection. Land use adjacent to the subject site was observed as follows:

- North:* Coronation Avenue followed by a multi tenant commercial building and Industrial Avenue;
- East:* Residential townhomes followed by Russell Road;
- West:* Residential dwellings followed by Botsford Street;
- South:* Residential townhomes followed by residential dwellings.

No PCAs were identified with respect to the current use of the neighbouring properties.

Current land use within the Phase I study area is illustrated on Drawing PE5252-2 Surrounding Land Use Plan, appended to this letter.

## **Review and Evaluation of Information**

### **Land Use History**

The following table outlines the current and previous uses of the Phase I - Property, as well as any associated potentially contaminating activities, dating back to the first developed use of the property.

### **Potentially Contaminating Activities (PCAs)**

No PCAs were identified on the Phase I – Property.

Six off-site PCAs were identified within the Phase I Study Area, however, based on their separation distances, as well as their down-gradient or cross-gradient orientation, they are not considered to pose an environmental concern to the subject site.

### **Areas of Potential Environmental Concern (APECs)**

No APECs were identified on the Phase I – Property.

### **Contaminants of Potential Concern (CPC)**

No contaminants of potential concern were identified on the Phase I – Property.

## **Conceptual Site Model**

### **Geological and Hydrogeological Setting**

The Geological Survey of Canada website on the Urban Geology of the National Capital Area was consulted as part of this assessment. Based on the mapping information from NRCAN, the bedrock within the area of the subject site consists of shale of the Carlsbad Formation, and the surficial geology consists of plain till with an overburden thickness ranging from approximately 2 to 3 m.

Based on the regional topography, the groundwater is interpreted to be moving west/northwesterly direction towards the Rideau River.

### **Existing Buildings and Structures**

The Phase I - Property is currently occupied with a three-storey residential apartment building.

### **Water Bodies and Areas of Natural and Scientific Interest**

No areas of natural and scientific interest are known to exist within the Phase I study area. The nearest named water body with respect to the Phase I - Property is the Rideau River, located approximately 2.5 km to the west.

### **Drinking Water Wells**

Based on the MECP well records document, no domestic wells are located on the Phase I – Property or neighbouring lands.

### **Neighbouring Land Use**

The neighbouring lands within the Phase I study area consist of residential and commercial properties.

## **Potentially Contaminating Activities and Areas of Potential Environmental Concerns**

Based on the findings of this Phase I ESA Update, a total of six potentially contaminating activities (PCAs) were identified within the Phase I – Study Area. Based on their separation distances as well as their down-gradient or cross-gradient orientations, they are not considered to represent APECs on the Phase I - Property.

### **Contaminants of Potential Concern**

No contaminants of potential concern were identified on the Phase I – Property.

### **Assessment of Uncertainty and/or Absence of Information**

The information available for review as part of the preparation of this Phase I ESA Update is considered to be sufficient to conclude that there are six PCAs that do not result in APECs on the Phase I – Property.

## **Conclusions**

As a result of the additional historical research and follow-up site visit undertaken as part of this assessment in order to meet the requirements of O.Reg. 153/04, as amended, **it is our opinion that a Phase II ESA is not required for the subject site.**

## **Statement of Limitations**

This Phase I - Environmental Site Assessment Update report has been prepared in general accordance with Ontario Regulation 153/04, as amended, under the Environmental Protection Act.

The conclusions presented herein are based on information gathered from a limited historical review and field inspection program. The findings of the Phase I - ESA Update are based on a review of readily available geological, historical and regulatory information and a cursory review made at the time of the field assessment.

Should any conditions be encountered at the subject site and/or historical information that differ from our findings, we request that we be notified immediately in order to allow for a reassessment.

This report was prepared for the sole use of MJ Asset Management Ltd. Permission and notification from MJ Asset Management Ltd. and Paterson will be required to release this report to any other party.

We trust that this submission satisfies your current requirements. Should you have any questions please contact the undersigned.

**Paterson Group Inc.**



Samuel Berube, B.Eng.



Mark S. D'Arcy, P.Eng., QP<sub>ESA</sub>



**Report Distribution:**

- MJ Asset Management
- Paterson Group

**Figures:**

- Figure 1 – Key Plan
- Figure 2 – Topographic Map
- Drawing PE5252-1 – Site Plan
- Drawing PE5252-2 – Surrounding Land Use Plan

**Appendix:**

- Aerial Photograph
- HLUI Response
- ERIS Report



FIGURE 1  
KEY PLAN



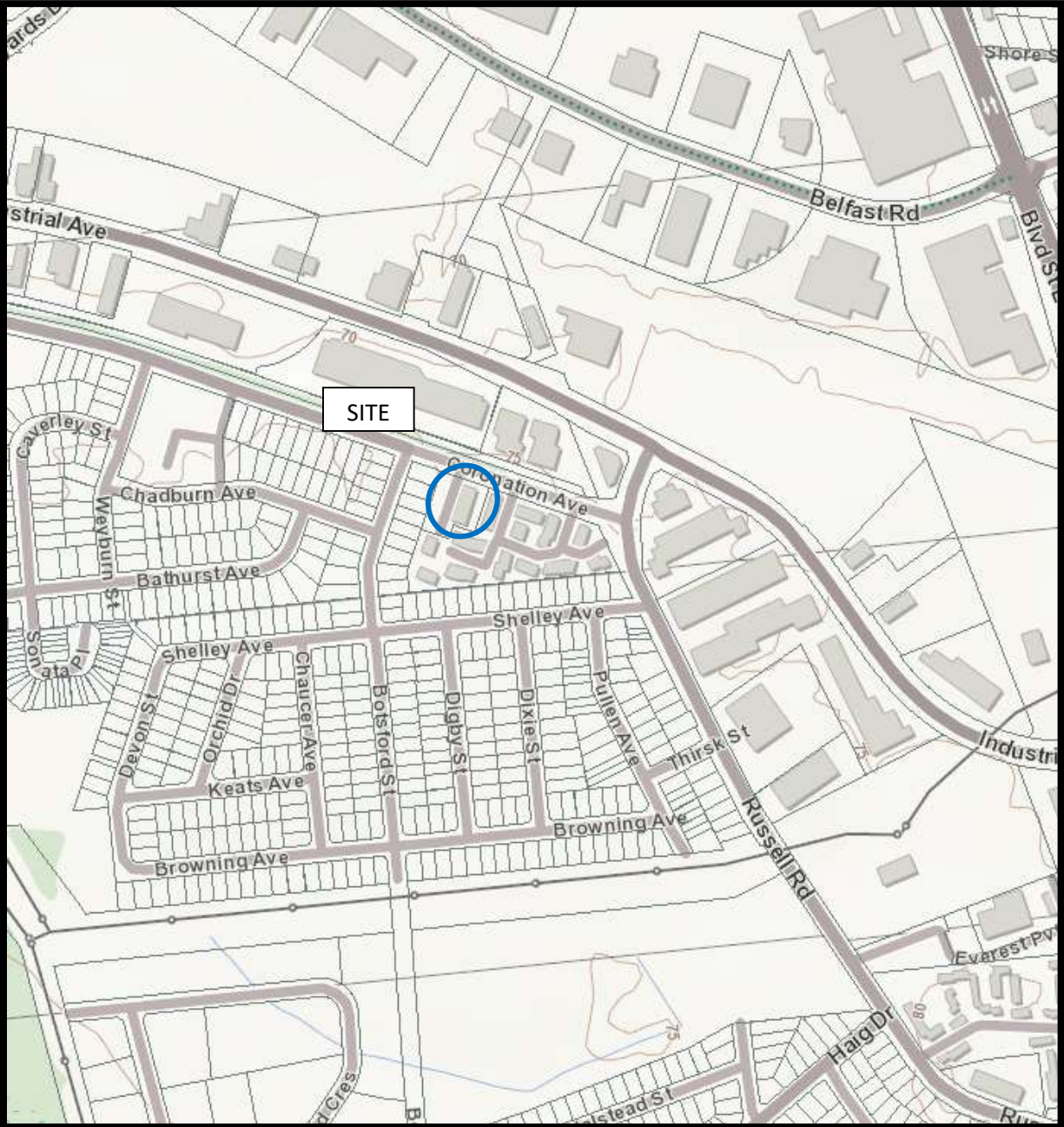

FIGURE 2  
TOPOGRAPHIC MAP



700 INDUSTRIAL AVENUE  
COMMERCIAL RETAIL BUILDING

726 INDUSTRIAL AVENUE  
COMMERCIAL RETAIL BUILDING

SIDEWALK

**CORONATION AVENUE**

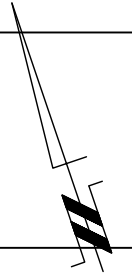

**BOTSFORD STREET**

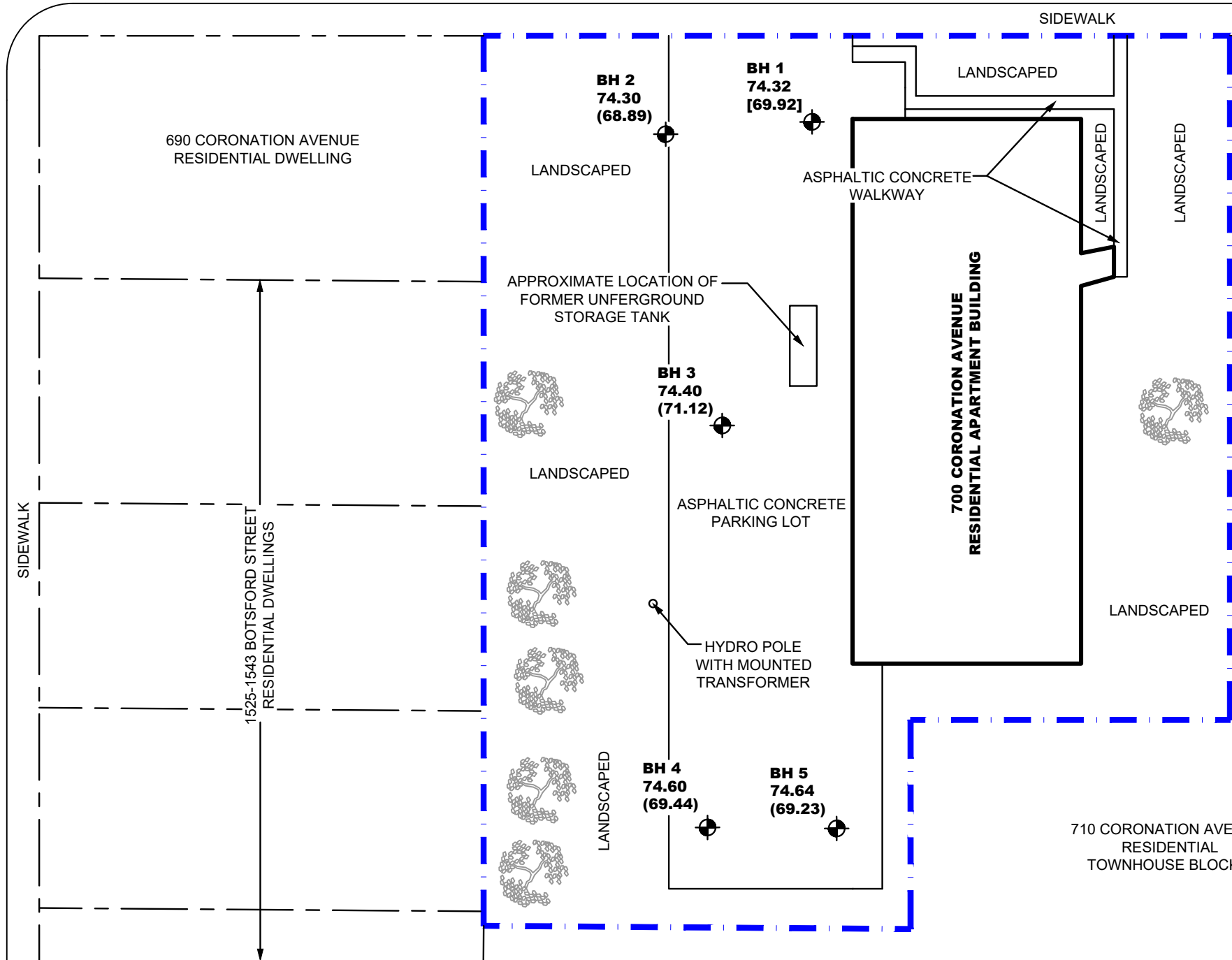

710 CORONATION AVENUE  
RESIDENTIAL  
TOWNHOUSE BLOCKS

710 CORONATION AVENUE  
RESIDENTIAL  
TOWNHOUSE BLOCKS

**LEGEND:**  
 BOREHOLE LOCATION  
 (PATERSON GROUP REPORT; PG2623, AUGUST 2020)

**patersongroup**  
consulting engineers

154 Colonnade Road South  
Ottawa, Ontario K2E 7J5  
Tel: (613) 226-7381 Fax: (613) 226-6344

NO.	REVISIONS	DATE	INITIAL

**MJ ASSET MANAGEMENT**  
**PHASE I - ENVIRONMENTAL SITE ASSESSMENT**  
**700 CORONATION AVENUE**

OTTAWA, ONTARIO

**SITE PLAN**

Scale:	1:400	Date:	04/2021
Drawn by:	JM	Report No.:	PE5252-LET.01
Checked by:	SB	Dwg No.:	<b>PE5252-1</b>
Approved by:	MSD	Revision No.:	

p:\autocad\drawings\environmental\pe5252\pe5252-1 site plan.dwg



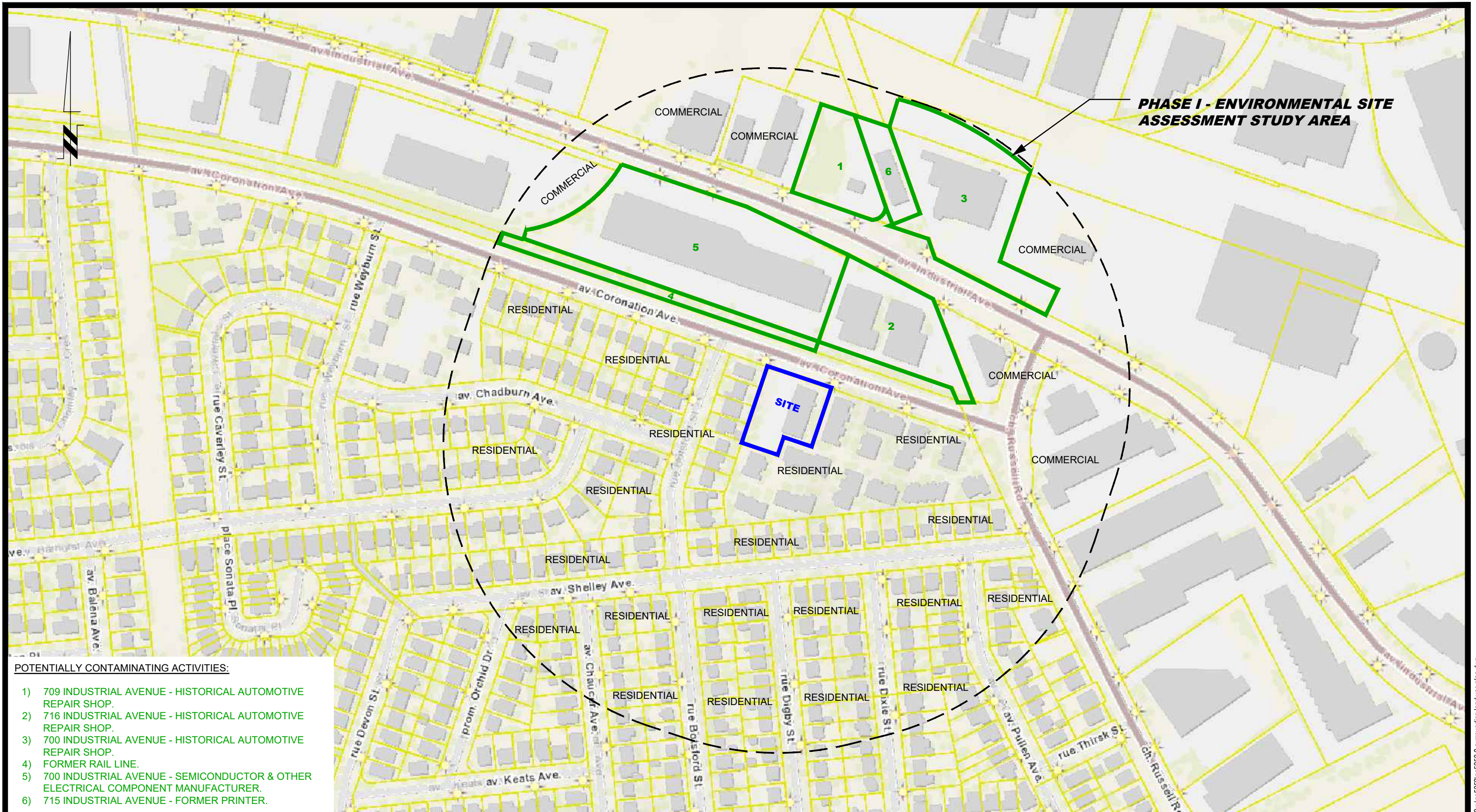

**POTENTIALLY CONTAMINATING ACTIVITIES:**

- 1) 709 INDUSTRIAL AVENUE - HISTORICAL AUTOMOTIVE REPAIR SHOP.
- 2) 716 INDUSTRIAL AVENUE - HISTORICAL AUTOMOTIVE REPAIR SHOP.
- 3) 700 INDUSTRIAL AVENUE - HISTORICAL AUTOMOTIVE REPAIR SHOP.
- 4) FORMER RAIL LINE.
- 5) 700 INDUSTRIAL AVENUE - SEMICONDUCTOR & OTHER ELECTRICAL COMPONENT MANUFACTURER.
- 6) 715 INDUSTRIAL AVENUE - FORMER PRINTER.

**patersongroup**  
consulting engineers

154 Colonnade Road South  
Ottawa, Ontario K2E 7J5  
Tel: (613) 226-7381 Fax: (613) 226-6344

NO.	REVISIONS	DATE	INITIAL

**MJ ASSET MANAGEMENT**  
**PHASE I - ENVIRONMENTAL SITE ASSESSMENT**  
**700 CORONATION AVENUE**

**OTTAWA, ONTARIO**

**TITLE: SURROUNDING LAND USE PLAN**

Scale:	1:3000	Date:	04/2021
Drawn by:	JM	Report No.:	PE5252-LET.01
Checked by:	SB	Dwg No.:	<b>PE5252-2</b>
Approved by:	MSD	Revision No.:	





AERIAL PHOTOGRAPH  
1958

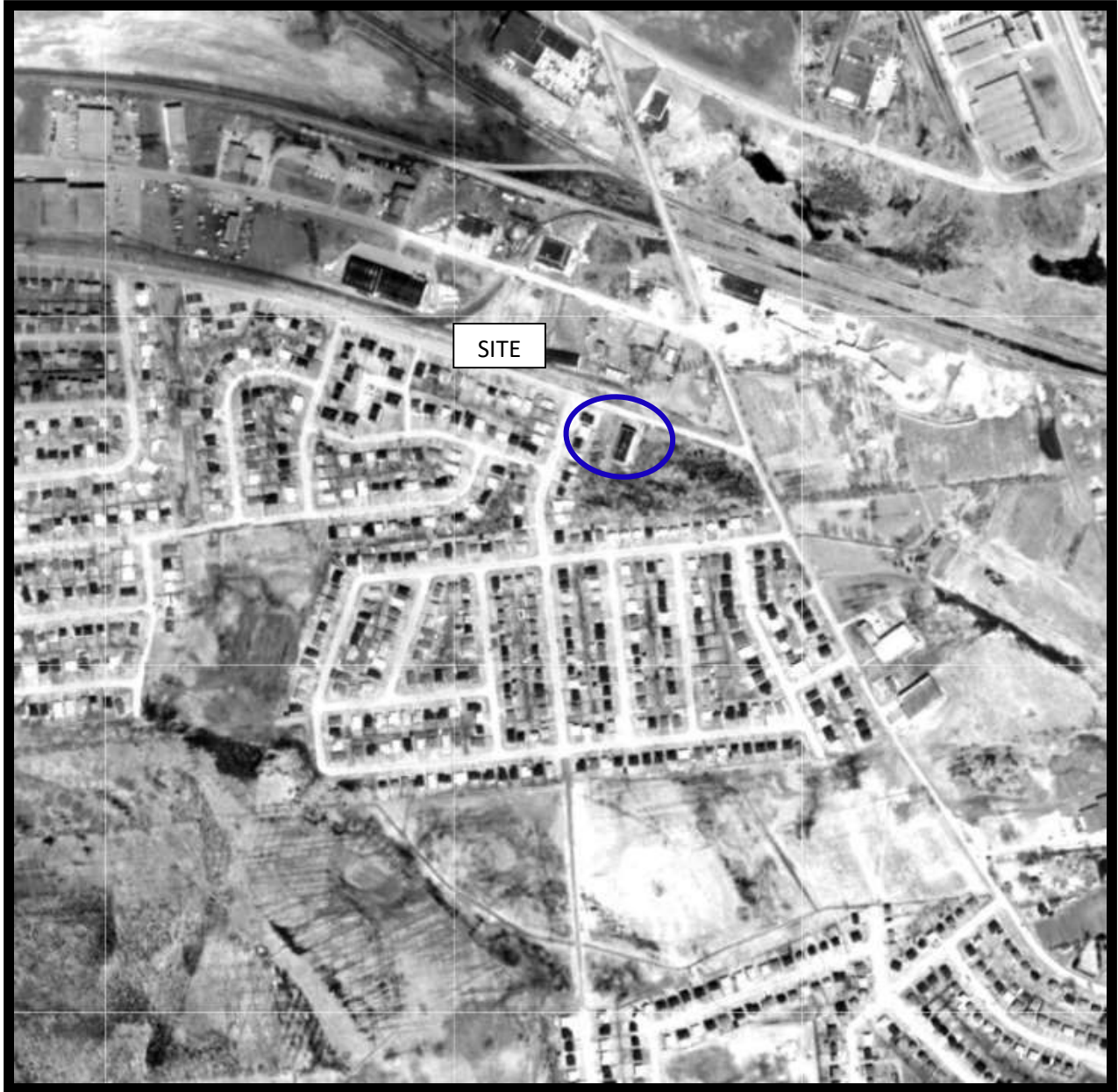

AERIAL PHOTOGRAPH  
1968



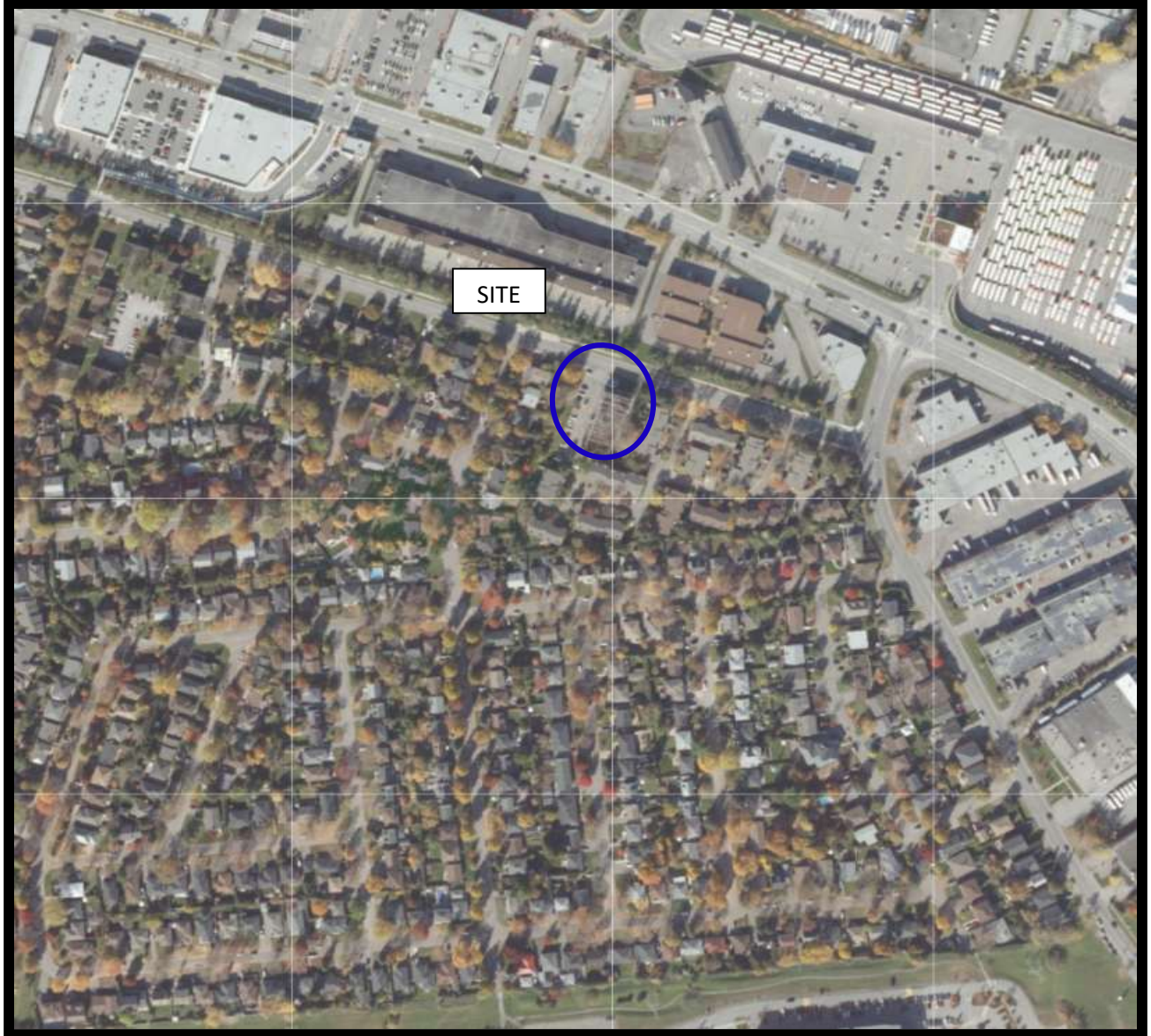

AERIAL PHOTOGRAPH  
2019

**Office Use Only**

Application Number: _____	Ward Number: _____	Application Received: (dd/mm/yyyy): _____
Client Service Centre Staff: _____	Fee Received: \$	<input type="text"/>



# Historic Land Use Inventory

## Application Form

### Notice of Public Record

All information and materials required in support of your application shall be made available to the public, as indicated by Section 1.0.1 of *The Planning Act*, R.S.O. 1990, C.P.13.

### Municipal Freedom of Information and Protection Act

Personal information on this form is collected under the authority the *Planning Act*, RSO 1990, c. P. 13 and will be used to process this application. Questions about this collection may be directed by mail to Manager, Business Support Services, Planning Infrastructure and Economic Development Department, 110 Laurier Avenue West, Ottawa, K1P 1J1, or by phone at (613) 580-2424, ext. 24075

### Background Information

**\*Site Address or Location:**

*\* Mandatory Field*

### Applicant/Agent Information:

Name:

Mailing Address:

Telephone:  Email Address:

### Registered Property Owner Information:

Same as above

Name:

Mailing Address:

Telephone:  Email Address:



## Site Details

Legal Description  
and PIN:

Part of Lot 13, Plan 605, Registered Plan 5R-7688, Part 1 and 4 in the City of Ottawa, Ontario

What is the land  
currently used for?

Residential

Lot frontage:  m Lot depth:  m Lot area: \_\_\_\_\_ m<sup>2</sup>

**OR** Lot area: (irregular lot)  m<sup>2</sup>

Does the site have Full Municipal Services:  Yes  No

## Required Fees

Please don't hesitate to visit [the Historic Land Use Inventory website](#) more information. Fees must be paid in full at the time of application submission.

Planning Fee

\$105.00

## Submittal Requirements

The following are required to be submitted with this application:

- 1. Consent to Disclose Information:** Consultants and other third parties may make requests for information on behalf of an individual or corporation. However, if the requester is not the owner of the property, **the requester must provide the City of Ottawa with a 'consent to disclose information' letter, signed by the property owner.** This will authorize the City of Ottawa to release any relevant information about the property or its owner(s) to the requester. Consent for disclosure is required in the event that personal information or proprietary company information is found concerning the property and its owner. All consents must clearly indicate the name of the property owner as well as the name of the requester, and must be signed and dated.
- 2. Disclaimer:** Requesters must read and understand the conditions included in the attached disclaimer and submit a signed disclaimer to the City of Ottawa's Planning, Infrastructure and Economic Development Department. This disclaimer is related to the Historic Land Use Inventory and must be received by the City of Ottawa, signed and dated by the requestor, before the process can begin.
- 3. A site plan or key plan of the property, its location and particular features.**
- 4. Any significant dates or time frames that you would like researched.**



**Disclaimer**  
**For use with HLUI Database**

CITY OF OTTAWA ("the City") is the owner of the Historical Land Use Inventory ("HLUI"), a database of information on the type and location of land uses within the geographic area of Ottawa, which had or have the potential to cause contamination in soil, groundwater or surface water.

The City, in providing information from the HLUI, to Paterson Group \_\_\_\_\_ ("the Requester") does so only under the following conditions and understanding:

1. The HLUI may contain erroneous information given that such records and sources of information may be flawed. Changes in municipal addresses over time may have introduced error in such records and sources of information. The City is not responsible for any errors or omissions in the HLUI and reserves the right to change and update the HLUI without further notice. The City does not, however, make any commitment to update the HLUI. Accordingly, all information from the HLUI is provided on an "as is" basis with no representation or warranty by the City with respect to the information's accuracy or exhaustiveness in responding to the request.
2. City staff will perform a search of the HLUI based on the information given by the Requester. City staff will make every effort to be accurate, however, the City does not provide an assurance, guarantee, warranty, representation (express or implied), as to the availability, accuracy, completeness or currency of information which will be provided to the Requester. The HLUI in no way confirms the presence or absence of contamination or pollution of any kind. The information provided by the City to the Requester is provided on the assumption that it will not be relied upon by any person whatsoever. The City denies all liability to any such persons attempting to rely on any information provided from the HLUI database.
3. The City, its employees, servants, agents, boards, officials or contractors take no responsibility for any actions, claims, losses, liability, judgments, demands, expenses, costs, damages or harm suffered by any person whatsoever including negligence in compiling or disseminating information in the HLUI.
4. Copyright is reserved to the City.
5. Any use of the information provided from the HLUI which a third party makes, or any reliance on or decisions to be based on it, are the responsibilities of such third parties. The City, its employees, servants, agents, boards, officials or contractors accept no responsibility for any damages, if any, suffered by a third party as a result of decisions made as a result of an information search of the HLUI.
6. Any use of this service by the Requestor indicates an acknowledgement, acceptance and limits of this disclaimer.
7. All information collected under this request and all records provided in response to this request are subject to the provisions of the Municipal Freedom of Information and Protection of Privacy Act, R.S.O. 1990, c. M.56, as amended.

Signed:  \_\_\_\_\_

Dated (dd/mm/yyyy): 08/04/2021 \_\_\_\_\_

Per: Samuel Berube \_\_\_\_\_  
(Please print name)

Title: Environmental Engineer \_\_\_\_\_

Company: Paterson Group \_\_\_\_\_

154 Colonnade Road South  
Ottawa, Ontario  
Canada, K2E 7J5  
Tel: (613) 226-7381  
Fax: (613) 226-6344

Geotechnical Engineering  
Environmental Engineering  
Hydrogeology  
Geological Engineering  
Materials Testing  
Building Science  
Archaeological Services  
[www.patersongroup.ca](http://www.patersongroup.ca)

April 7, 2021  
File: PE5252-HLUI

City of Ottawa  
110 Laurier Avenue W  
Ottawa, Ontario  
K1P 1J1

Subject: Authorization Letter, HLUI Search

Phase I-Environmental Site Assessment  
700 Coronation Avenue  
Ottawa, Ontario

Dear Sir or Madame,

Please consider this letter as confirmation that Paterson Group has been retained to conduct a Phase I-Environmental Site Assessment at the aforementioned property. With this letter, the property owner authorizes the City of Ottawa and other regulatory bodies to release, to Paterson Group, information requested for the purpose of completing an environmental assessment of the property.

Name of Company/Property Owner:  
Name of Representative

MS Asset Management Ltd  
Mark Farrell  
7/4/21

Authorization of Representative

Date



---

# DATABASE REPORT

**Project Property:** *Phase I - ESA  
700 Coronation Avenue  
Ottawa ON K1G 0Y9  
32754*

**Project No:** *Standard Report*

**Report Type:** *21040700689*

**Order No:** *Paterson Group Inc.*

**Requested by:** *April 12, 2021*

**Date Completed:**

# Table of Contents

Table of Contents.....	2
Executive Summary.....	3
Executive Summary: Report Summary.....	4
Executive Summary: Site Report Summary - Project Property.....	6
Executive Summary: Site Report Summary - Surrounding Properties.....	7
Executive Summary: Summary By Data Source.....	16
Map.....	29
Aerial.....	30
Topographic Map.....	31
Detail Report.....	32
Unplottable Summary.....	110
Unplottable Report.....	112
Appendix: Database Descriptions.....	125
Definitions.....	134

## **Notice: IMPORTANT LIMITATIONS and YOUR LIABILITY**

**Reliance on information in Report:** This report DOES NOT replace a full Phase I Environmental Site Assessment but is solely intended to be used as a database review of environmental records.

**License for use of information in Report:** No page of this report can be used without this cover page, this notice and the project property identifier. The information in Report(s) may not be modified or re-sold.

**Your Liability for misuse:** Using this Service and/or its reports in a manner contrary to this Notice or your agreement will be in breach of copyright and contract and ERIS may obtain damages for such mis-use, including damages caused to third parties, and gives ERIS the right to terminate your account, rescind your license to any previous reports and to bar you from future use of the Service.

**No warranty of Accuracy or Liability for ERIS:** The information contained in this report has been produced by ERIS Information Limited Partnership ("ERIS") using various sources of information, including information provided by Federal and Provincial government departments. The report applies only to the address and up to the date specified on the cover of this report, and any alterations or deviation from this description will require a new report. This report and the data contained herein does not purport to be and does not constitute a guarantee of the accuracy of the information contained herein and does not constitute a legal opinion nor medical advice. Although ERIS has endeavored to present you with information that is accurate, ERIS disclaims, any and all liability for any errors, omissions, or inaccuracies in such information and data, whether attributable to inadvertence, negligence or otherwise, and for any consequences arising therefrom. Liability on the part of ERIS is limited to the monetary value paid for this report.

**Trademark and Copyright:** You may not use the ERIS trademarks or attribute any work to ERIS other than as outlined above. This Service and Report (s) are protected by copyright owned by ERIS Information Limited Partnership. Copyright in data used in the Service or Report(s) (the "Data") is owned by ERIS or its licensors. The Service, Report(s) and Data may not be copied or reproduced in whole or in any substantial part without prior written consent of ERIS.

# Executive Summary

## Property Information:

**Project Property:** *Phase I - ESA  
700 Coronation Avenue Ottawa ON K1G 0Y9*

**Project No:** *32754*

## **Coordinates:**

**Latitude:** *45.4086164*  
**Longitude:** *-75.6381584*  
**UTM Northing:** *5,028,542.18*  
**UTM Easting:** *450,062.15*  
**UTM Zone:** *18T*

**Elevation:** *236 FT  
71.88 M*

## Order Information:

**Order No:** *21040700689*  
**Date Requested:** *April 7, 2021*  
**Requested by:** *Paterson Group Inc.*  
**Report Type:** *Standard Report*

## Historical/Products:



## Executive Summary: Report Summary

<i>Database</i>	<i>Name</i>	<i>Searched</i>	<i>Project Property</i>	<i>Within 0.25 km</i>	<i>Total</i>
AAGR	<i>Abandoned Aggregate Inventory</i>	Y	0	0	0
AGR	<i>Aggregate Inventory</i>	Y	0	0	0
AMIS	<i>Abandoned Mine Information System</i>	Y	0	0	0
ANDR	<i>Anderson's Waste Disposal Sites</i>	Y	0	0	0
AST	<i>Aboveground Storage Tanks</i>	Y	0	0	0
AUWR	<i>Automobile Wrecking &amp; Supplies</i>	Y	0	0	0
BORE	<i>Borehole</i>	Y	0	4	4
CA	<i>Certificates of Approval</i>	Y	0	1	1
CDRY	<i>Dry Cleaning Facilities</i>	Y	0	0	0
CFOT	<i>Commercial Fuel Oil Tanks</i>	Y	0	0	0
CHEM	<i>Chemical Manufacturers and Distributors</i>	Y	0	0	0
CHM	<i>Chemical Register</i>	Y	0	0	0
CNG	<i>Compressed Natural Gas Stations</i>	Y	0	0	0
COAL	<i>Inventory of Coal Gasification Plants and Coal Tar Sites</i>	Y	0	0	0
CONV	<i>Compliance and Convictions</i>	Y	0	0	0
CPU	<i>Certificates of Property Use</i>	Y	0	0	0
DRL	<i>Drill Hole Database</i>	Y	0	0	0
DTNK	<i>Delisted Fuel Tanks</i>	Y	0	1	1
EASR	<i>Environmental Activity and Sector Registry</i>	Y	0	1	1
EBR	<i>Environmental Registry</i>	Y	0	0	0
ECA	<i>Environmental Compliance Approval</i>	Y	1	1	2
EEM	<i>Environmental Effects Monitoring</i>	Y	0	0	0
EHS	<i>ERIS Historical Searches</i>	Y	1	8	9
EIIS	<i>Environmental Issues Inventory System</i>	Y	0	0	0
EMHE	<i>Emergency Management Historical Event</i>	Y	0	0	0
EPAR	<i>Environmental Penalty Annual Report</i>	Y	0	0	0
EXP	<i>List of Expired Fuels Safety Facilities</i>	Y	0	1	1
FCON	<i>Federal Convictions</i>	Y	0	0	0
FCS	<i>Contaminated Sites on Federal Land</i>	Y	0	0	0
FOFT	<i>Fisheries &amp; Oceans Fuel Tanks</i>	Y	0	0	0
FRST	<i>Federal Identification Registry for Storage Tank Systems (FIRSTS)</i>	Y	0	0	0
FST	<i>Fuel Storage Tank</i>	Y	0	1	1
FSTH	<i>Fuel Storage Tank - Historic</i>	Y	0	2	2
GEN	<i>Ontario Regulation 347 Waste Generators Summary</i>	Y	0	61	61
GHG	<i>Greenhouse Gas Emissions from Large Facilities</i>	Y	0	0	0
HINC	<i>TSSA Historic Incidents</i>	Y	0	0	0

<b>Database</b>	<b>Name</b>	<b>Searched</b>	<b>Project Property</b>	<b>Within 0.25 km</b>	<b>Total</b>
IAFT	<i>Indian &amp; Northern Affairs Fuel Tanks</i>	Y	0	0	0
INC	<i>Fuel Oil Spills and Leaks</i>	Y	0	2	2
LIMO	<i>Landfill Inventory Management Ontario</i>	Y	0	0	0
MINE	<i>Canadian Mine Locations</i>	Y	0	0	0
MNR	<i>Mineral Occurrences</i>	Y	0	0	0
NATE	<i>National Analysis of Trends in Emergencies System (NATES)</i>	Y	0	0	0
NCPL	<i>Non-Compliance Reports</i>	Y	0	0	0
NDFT	<i>National Defense &amp; Canadian Forces Fuel Tanks</i>	Y	0	0	0
NDSP	<i>National Defense &amp; Canadian Forces Spills</i>	Y	0	0	0
NDWD	<i>National Defence &amp; Canadian Forces Waste Disposal Sites</i>	Y	0	0	0
NEBI	<i>National Energy Board Pipeline Incidents</i>	Y	0	0	0
NEBP	<i>National Energy Board Wells</i>	Y	0	0	0
NEES	<i>National Environmental Emergencies System (NEES)</i>	Y	0	0	0
NPCB	<i>National PCB Inventory</i>	Y	0	0	0
NPRI	<i>National Pollutant Release Inventory</i>	Y	0	0	0
OGWE	<i>Oil and Gas Wells</i>	Y	0	0	0
OOGW	<i>Ontario Oil and Gas Wells</i>	Y	0	0	0
OPCB	<i>Inventory of PCB Storage Sites</i>	Y	0	0	0
ORD	<i>Orders</i>	Y	0	0	0
PAP	<i>Canadian Pulp and Paper</i>	Y	0	0	0
PCFT	<i>Parks Canada Fuel Storage Tanks</i>	Y	0	0	0
PES	<i>Pesticide Register</i>	Y	2	0	2
PINC	<i>Pipeline Incidents</i>	Y	0	0	0
PRT	<i>Private and Retail Fuel Storage Tanks</i>	Y	0	2	2
PTTW	<i>Permit to Take Water</i>	Y	0	0	0
REC	<i>Ontario Regulation 347 Waste Receivers Summary</i>	Y	0	0	0
RSC	<i>Record of Site Condition</i>	Y	0	1	1
RST	<i>Retail Fuel Storage Tanks</i>	Y	0	0	0
SCT	<i>Scott's Manufacturing Directory</i>	Y	0	10	10
SPL	<i>Ontario Spills</i>	Y	0	7	7
SRDS	<i>Wastewater Discharger Registration Database</i>	Y	0	0	0
TANK	<i>Anderson's Storage Tanks</i>	Y	0	0	0
TCFT	<i>Transport Canada Fuel Storage Tanks</i>	Y	0	0	0
VAR	<i>Variances for Abandonment of Underground Storage Tanks</i>	Y	0	0	0
WDS	<i>Waste Disposal Sites - MOE CA Inventory</i>	Y	0	0	0
WDSH	<i>Waste Disposal Sites - MOE 1991 Historical Approval Inventory</i>	Y	0	0	0
WWIS	<i>Water Well Information System</i>	Y	0	8	8
<b>Total:</b>			<b>4</b>	<b>111</b>	<b>115</b>



## Executive Summary: Site Report Summary - Project Property

<i>Map Key</i>	<i>DB</i>	<i>Company/Site Name</i>	<i>Address</i>	<i>Dir/Dist (m)</i>	<i>Elev diff (m)</i>	<i>Page Number</i>
<a href="#">1</a>	EHS		700 Coronation Avenue Ottawa ON	-/0.0	0.00	<a href="#">32</a>
<a href="#">1</a>	ECA	MJ Asset Management Ltd.	700 Coronation Ave Ottawa ON K2A 0C2	-/0.0	0.00	<a href="#">32</a>
<a href="#">1</a>	PES	Sleep-Ezy Pest Services Ltd.	700 Coronation AV Ottawa ON K1G 0M6	-/0.0	0.00	<a href="#">32</a>
<a href="#">1</a>	PES	Sleep-Ezy Pest Services Ltd.	700 Coronation AV Ottawa ON K1G 0M6	-/0.0	0.00	<a href="#">33</a>

## Executive Summary: Site Report Summary - Surrounding Properties

<b>Map Key</b>	<b>DB</b>	<b>Company/Site Name</b>	<b>Address</b>	<b>Dir/Dist (m)</b>	<b>Elev Diff (m)</b>	<b>Page Number</b>
<a href="#">2</a>	GEN	ROY GROGAN PHOTOGRAPHER	44-710 CORONATION AVE. OTTAWA ON K1G 4G7	ESE/64.6	-0.80	<a href="#">33</a>
<a href="#">3</a>	WWIS		ON <b>Well ID:</b> 1508859	ENE/91.0	-0.97	<a href="#">33</a>
<a href="#">3</a>	SCT	Gervais Electronics	716 Industrial Ave Unit 1 Ottawa ON K1G 0Y9	ENE/91.0	-0.97	<a href="#">36</a>
<a href="#">4</a>	BORE		ON	ENE/91.1	-0.97	<a href="#">36</a>
<a href="#">5</a>	BORE		ON	S/130.4	0.00	<a href="#">37</a>
<a href="#">6</a>	WWIS		730 INDUSTRIAL AVENUE Ottawa ON <b>Well ID:</b> 7296767	E/142.6	-1.00	<a href="#">38</a>
<a href="#">7</a>	WWIS		730 INDUSTRIAL AVENUE Ottawa ON <b>Well ID:</b> 7296766	ENE/149.7	-2.00	<a href="#">41</a>
<a href="#">8</a>	EHS		663 Chadburn Ave Ottawa ON K1G0Y6	W/150.9	1.00	<a href="#">44</a>
<a href="#">9</a>	BORE		ON	SW/153.4	2.12	<a href="#">44</a>
<a href="#">10</a>	SCT	PhotoCAD Inc.	700 Industrial Ave Unit 1B Ottawa ON K1G 0Y9	NW/154.5	-1.03	<a href="#">46</a>
<a href="#">10</a>	GEN	CANADIAN MUSEUM OF NATURE	700 INDUSTRIAL ROAD BAY 10 OTTAWA ON K1G 0Y9	NW/154.5	-1.03	<a href="#">46</a>
<a href="#">10</a>	GEN	CANADIAN MUSEUM OF NATURE	700 INDUSTRIAL ROAD BAY 10 OTTAWA ON K1G 0Y9	NW/154.5	-1.03	<a href="#">47</a>

<b>Map Key</b>	<b>DB</b>	<b>Company/Site Name</b>	<b>Address</b>	<b>Dir/Dist (m)</b>	<b>Elev Diff (m)</b>	<b>Page Number</b>
<a href="#">10</a>	GEN	GVT. OF CAN.(SEE & USE ON0129418) 17-689	CANADIAN MUSEUM OF NATURE 700 INDUSTRIAL ROAD OTTAWA ON K1G 0Y9	NW/154.5	-1.03	<a href="#">47</a>
<a href="#">10</a>	GEN	GVT. OF CAN.(SEE & USE ON0129418)	CANADIAN MUSEUM OF NATURE 700 INDUSTRIAL ROAD OTTAWA ON K1G 0Y9	NW/154.5	-1.03	<a href="#">47</a>
<a href="#">10</a>	GEN	DIXIT (OUT OF BUS)	601-700 INDUSTRIAL AVE. OTTAWA ON K1G 0Y9	NW/154.5	-1.03	<a href="#">48</a>
<a href="#">10</a>	EHS		700 Industrial Ave Ottawa ON K1G 0Y9	NW/154.5	-1.03	<a href="#">48</a>
<a href="#">10</a>	EHS		700 industrial ave ottawa ON K1G 0Y9	NW/154.5	-1.03	<a href="#">48</a>
<a href="#">10</a>	SCT	Nedco Québec	700 Industrial Ave Ottawa ON K1G 0Y9	NW/154.5	-1.03	<a href="#">48</a>
<a href="#">10</a>	SCT	Broadleaf Logistics	700 Industrial Ave Suite 401 Ottawa ON K1G 0Y9	NW/154.5	-1.03	<a href="#">49</a>
<a href="#">10</a>	GEN	METCALFE REALTY	700 INDUSTRIAL AVE, UNIT 10 OTTAWA ON	NW/154.5	-1.03	<a href="#">49</a>
<a href="#">10</a>	EHS		700 Industrial Ave Ottawa ON K1G0Y9	NW/154.5	-1.03	<a href="#">49</a>
<a href="#">10</a>	GEN	ChemChamp North America Corp.	700 Industrial Rd, Unit 1B Ottawa ON K1G 0Y9	NW/154.5	-1.03	<a href="#">49</a>
<a href="#">10</a>	GEN	ChemChamp North America Corp.	700 Industrial Rd, Unit 1B Ottawa ON K1G 0Y9	NW/154.5	-1.03	<a href="#">50</a>
<a href="#">10</a>	GEN	ChemChamp North America Corp.	700 Industrial Rd, Unit 1B Ottawa ON K1G 0Y9	NW/154.5	-1.03	<a href="#">51</a>
<a href="#">10</a>	GEN	ChemChamp North America Corp.	700 Industrial Rd, Unit 1B Ottawa ON K1G 0Y9	NW/154.5	-1.03	<a href="#">51</a>

<b>Map Key</b>	<b>DB</b>	<b>Company/Site Name</b>	<b>Address</b>	<b>Dir/Dist (m)</b>	<b>Elev Diff (m)</b>	<b>Page Number</b>
<a href="#">10</a>	GEN	ChemChamp North America Corp.	700 Industrial Rd, Unit 1B Ottawa ON K1G 0Y9	NW/154.5	-1.03	<a href="#">52</a>
<a href="#">10</a>	GEN	National Capital Commission	10 - 700 Industrial Rd Ottawa ON K1G 0Y9	NW/154.5	-1.03	<a href="#">52</a>
<a href="#">10</a>	GEN	ChemChamp North America Corp.	700 Industrial Rd, Unit 1B Ottawa ON K1G 0Y9	NW/154.5	-1.03	<a href="#">52</a>
<a href="#">11</a>	EHS		730 Industrial Ave Ottawa ON K1G0Y9	E/158.8	-0.94	<a href="#">53</a>
<a href="#">12</a>	WWIS		730 INDUSTRIAL AVVENUE Ottawa ON <b>Well ID:</b> 7296768	E/171.6	-1.00	<a href="#">53</a>
<a href="#">13</a>	BORE		ON	W/171.7	1.00	<a href="#">56</a>
<a href="#">14</a>	WWIS		730 INDUSTRIAL AVENUE Ottawa ON <b>Well ID:</b> 7296769	E/173.1	-1.00	<a href="#">58</a>
<a href="#">15</a>	WWIS		730 INDUSTRIAL AVENUE Ottawa ON <b>Well ID:</b> 7296770	ENE/174.4	-0.97	<a href="#">60</a>
<a href="#">16</a>	GEN	HADWEN GRAPHIC INC.	695 INDUSTRIAL AVENUE OTTAWA ON K1G 0Z1	NNW/193.0	-1.69	<a href="#">63</a>
<a href="#">16</a>	GEN	HADWEN GRAPHIC (OUT OF BUSINESS)	695 INDUSTRIAL AVENUE OTTAWA ON K1G 0Z1	NNW/193.0	-1.69	<a href="#">64</a>
<a href="#">16</a>	GEN	HADWEN GRAPHIC (OUT OF BUSINESS) 19-155	695 INDUSTRIAL AVENUE OTTAWA ON K1G 0Z1	NNW/193.0	-1.69	<a href="#">64</a>
<a href="#">17</a>	SPL		1585 Dixie St Ottawa ON K1G 0P2	SE/196.5	-0.78	<a href="#">64</a>
<a href="#">17</a>	INC		1585 Dixie Street, Ottawa ON	SE/196.5	-0.78	<a href="#">65</a>

<b>Map Key</b>	<b>DB</b>	<b>Company/Site Name</b>	<b>Address</b>	<b>Dir/Dist (m)</b>	<b>Elev Diff (m)</b>	<b>Page Number</b>
<a href="#">17</a>	GEN	Bruno Lorenzo	1585 Dixie St Ottawa ON K1G 0P2	SE/196.5	-0.78	<a href="#">65</a>
<a href="#">18</a>	SPL	PETRO-CANADA	AT FORMER PETRO-CANADA SERVICE CENTRE AT 709 INDUSTRIAL RD. SERVICE STATION OTTAWA CITY ON K1G 0Z1	NNE/201.4	-2.00	<a href="#">65</a>
<a href="#">18</a>	SPL	PETRO-CANADA	AT PETRO CANADA STATION AT 709 INDUSTRIAL AVE. TANK TRUCK (CARGO) OTTAWA CITY ON K1G 0Z1	NNE/201.4	-2.00	<a href="#">66</a>
<a href="#">18</a>	PRT	OTTAWA CARLETON LEARNING FOUNDATION	709 INDUSTRIAL AV OTTAWA ON K1G 0Z1	NNE/201.4	-2.00	<a href="#">66</a>
<a href="#">18</a>	GEN	1550443 ONT. LTD	709 INDUSTRIAL AVE OTTAWA ON K1G 0Z1	NNE/201.4	-2.00	<a href="#">67</a>
<a href="#">18</a>	DTNK	OTTAWA CARLETON LEARNING FOUNDATION	709 INDUSTRIAL AV OTTAWA ON K1G 0Z1	NNE/201.4	-2.00	<a href="#">67</a>
<a href="#">18</a>	GEN	1550443 ONT. LTD	709 INDUSTRIAL AVE OTTAWA ON K1G 0Z1	NNE/201.4	-2.00	<a href="#">67</a>
<a href="#">18</a>	EXP	OTTAWA CARLETON LEARNING FOUNDATION	709 INDUSTRIAL AVE OTTAWA K1G 0Z1 ON CA ON	NNE/201.4	-2.00	<a href="#">67</a>
<a href="#">18</a>	GEN	Suncor Energy Products	709 Industrial Avenue Ottawa ON K1G 0Z1	NNE/201.4	-2.00	<a href="#">68</a>
<a href="#">18</a>	GEN	SUNCOR ENERGY PRODUCTS PARTNERSHIP	709 INDUSTRIAL AVENUE OTTAWA ON K1G 0Z1	NNE/201.4	-2.00	<a href="#">68</a>
<a href="#">18</a>	GEN	Suncor Energy Products	709 Industrial Avenue Ottawa ON K1G 0Z1	NNE/201.4	-2.00	<a href="#">68</a>
<a href="#">18</a>	GEN	SUNCOR ENERGY PRODUCTS PARTNERSHIP	709 INDUSTRIAL AVENUE OTTAWA ON K1G 0Z1	NNE/201.4	-2.00	<a href="#">69</a>

<i>Map Key</i>	<i>DB</i>	<i>Company/Site Name</i>	<i>Address</i>	<i>Dir/Dist (m)</i>	<i>Elev Diff (m)</i>	<i>Page Number</i>
<a href="#">18</a>	GEN	SUNCOR ENERGY PRODUCTS PARTNERSHIP	709 INDUSTRIAL AVENUE OTTAWA ON K1G 0Z1	NNE/201.4	-2.00	<a href="#">69</a>
<a href="#">18</a>	GEN	Suncor Energy Products	709 Industrial Avenue Ottawa ON K1G 0Z1	NNE/201.4	-2.00	<a href="#">69</a>
<a href="#">18</a>	EHS		709 Industrial Ave Ottawa ON K1G0Z1	NNE/201.4	-2.00	<a href="#">70</a>
<a href="#">18</a>	GEN	Suncor Energy Products Partnership	709 Industrial Avenue Ottawa ON K1G 0Z1	NNE/201.4	-2.00	<a href="#">70</a>
<a href="#">18</a>	FST	OTTAWA CARLETON LEARNING FOUNDATION	709 INDUSTRIAL AVE OTTAWA K1G 0Z1 ON CA ON	NNE/201.4	-2.00	<a href="#">70</a>
<a href="#">18</a>	GEN	Suncor Energy Products Partnership	709 Industrial Avenue Ottawa ON K1G 0Z1	NNE/201.4	-2.00	<a href="#">71</a>
<a href="#">19</a>	PRT	REGIONAL MUNICIPALITY OF OTTAWA CARLETON ATTN : DO	735 INDUSTRIAL AV OTTAWA ON K1G 5J1	ENE/203.2	-2.00	<a href="#">71</a>
<a href="#">19</a>	GEN	OTTAWA, CITY OF	735 INDUSTRIAL AVENUE OTTAWA ON K1G 5J1	ENE/203.2	-2.00	<a href="#">71</a>
<a href="#">19</a>	GEN	OTTAWA/CARLETON REGIONAL MUN OF	735 INDUSTRIAL AVE. OTTAWA ON K1G 5J1	ENE/203.2	-2.00	<a href="#">72</a>
<a href="#">19</a>	GEN	OTTAWA/CARLTON REGIONAL MUN OF	735 INDUSTRIAL AVE. OTTAWA ON K1G 5J1	ENE/203.2	-2.00	<a href="#">73</a>
<a href="#">19</a>	GEN	OTTAWA-CARLTON REGIONAL MUN. OF 29-169	735 INDUSTRIAL AVENUE OTTAWA ON K1G 5J1	ENE/203.2	-2.00	<a href="#">74</a>
<a href="#">19</a>	GEN	OTTAWA/CARLTON REGIONAL MUN OF 29-169	735 INDUSTRIAL AVE. OTTAWA ON K1G 5J1	ENE/203.2	-2.00	<a href="#">75</a>
<a href="#">19</a>	GEN	OTTAWA-CARLTON, REGIONAL MUNICIPALITY OF	735 INDUSTRIAL AVENUE OTTAWA ON K1G 5J1	ENE/203.2	-2.00	<a href="#">75</a>

<b>Map Key</b>	<b>DB</b>	<b>Company/Site Name</b>	<b>Address</b>	<b>Dir/Dist (m)</b>	<b>Elev Diff (m)</b>	<b>Page Number</b>
<a href="#">19</a>	GEN	OTTAWA-CA(SEE & USE ON0136224)IPALITY OF	735 INDUSTRIAL AVENUE OTTAWA ON K1G 5J1	ENE/203.2	-2.00	<a href="#">76</a>
<a href="#">19</a>	GEN	City of Ottawa	735 Industrial Avenue Ottawa ON	ENE/203.2	-2.00	<a href="#">77</a>
<a href="#">19</a>	FSTH	REGIONAL MUNICIPALITY OF OTTAWA CARLETON ATTN : MARC LEVESQUE	735 INDUSTRIAL AV OTTAWA ON K1G 5J1	ENE/203.2	-2.00	<a href="#">78</a>
<a href="#">19</a>	FSTH	REGIONAL MUNICIPALITY OF OTTAWA CARLETON ATTN : MARC LEVESQUE	735 INDUSTRIAL AV OTTAWA ON K1G 5J1	ENE/203.2	-2.00	<a href="#">78</a>
<a href="#">19</a>	GEN	City of Ottawa	735 Industrial Avenue Ottawa ON K1G 5J1	ENE/203.2	-2.00	<a href="#">79</a>
<a href="#">19</a>	GEN	City of Ottawa	735 Industrial Avenue Ottawa ON K1G 5J1	ENE/203.2	-2.00	<a href="#">79</a>
<a href="#">19</a>	GEN	City of Ottawa	735 Industrial Avenue Ottawa ON K1G 5J1	ENE/203.2	-2.00	<a href="#">80</a>
<a href="#">19</a>	GEN	City of Ottawa	735 Industrial Avenue Ottawa ON K1G 5J1	ENE/203.2	-2.00	<a href="#">81</a>
<a href="#">19</a>	GEN	City of Ottawa	735 Industrial Avenue Ottawa ON	ENE/203.2	-2.00	<a href="#">81</a>
<a href="#">19</a>	GEN	City of Ottawa	735 Industrial Avenue Ottawa ON K1G 5J1	ENE/203.2	-2.00	<a href="#">82</a>
<a href="#">19</a>	GEN	City of Ottawa	735 Industrial Avenue Ottawa ON K1G 5J1	ENE/203.2	-2.00	<a href="#">82</a>
<a href="#">19</a>	GEN	City of Ottawa	735 Industrial Avenue Ottawa ON K1G 5J1	ENE/203.2	-2.00	<a href="#">83</a>
<a href="#">19</a>	GEN	City of Ottawa RESD	735 Industrial Avenue Ottawa ON K1G 5J1	ENE/203.2	-2.00	<a href="#">84</a>



<b>Map Key</b>	<b>DB</b>	<b>Company/Site Name</b>	<b>Address</b>	<b>Dir/Dist (m)</b>	<b>Elev Diff (m)</b>	<b>Page Number</b>
<a href="#">20</a>	SPL	TRANSPORT TRUCK	INDUSTRIAL ROAD AT RUSSELL MOTOR VEHICLE (OPERATING FLUID) OTTAWA CITY ON	ENE/212.6	-1.69	<a href="#">85</a>
<a href="#">21</a>	EHS		715 Industrial Ave Ottawa ON K1G0Z1	NNE/215.9	-2.00	<a href="#">85</a>
<a href="#">22</a>	SCT	Rieger Printing Ink Co. Ltd.	715 Industrial Ave Unit 4 Ottawa ON K1G 0Z1	NNE/216.0	-2.00	<a href="#">85</a>
<a href="#">22</a>	SCT	PARMA RAVIOLI LTD.	715 INDUSTRIAL AVE OTTAWA ON K1G 0Z1	NNE/216.0	-2.00	<a href="#">85</a>
<a href="#">22</a>	GEN	REIGER PRINTING INK CO. LTD.	4-715 INDUSTRIAL ROAD OTTAWA ON K1G 0Z1	NNE/216.0	-2.00	<a href="#">86</a>
<a href="#">22</a>	GEN	RIEGER PRINTING INK CO. LTD. 33-929	4-715 INDUSTRIAL ROAD OTTAWA ON K1G 0Z1	NNE/216.0	-2.00	<a href="#">86</a>
<a href="#">22</a>	GEN	RIEGER PRINTING INK CO LTD	4-715 INDUSTRIAL ROAD OTTAWA ON K1G 0Z1	NNE/216.0	-2.00	<a href="#">86</a>
<a href="#">22</a>	GEN	RIEGER PRINTING INK CO. LTD.	4-715 INDUSTRIAL ROAD OTTAWA ON K1G 0Z1	NNE/216.0	-2.00	<a href="#">86</a>
<a href="#">22</a>	EHS		715 Industrial Avenue Ottawa ON K1G 0Z1	NNE/216.0	-2.00	<a href="#">87</a>
<a href="#">22</a>	SCT	Total Fire Protection Inc.	715 Industrial Ave Ottawa ON K1G 0Z1	NNE/216.0	-2.00	<a href="#">87</a>
<a href="#">23</a>	EASR	CITY OF OTTAWA	745 INDUSTRIAL OTTAWA ON	NE/217.9	-2.00	<a href="#">87</a>
<a href="#">24</a>	WWIS		735 INDUSTRIAL DR. Ottawa ON <b>Well ID:</b> 7114849	NNE/223.6	-2.00	<a href="#">88</a>
<a href="#">25</a>	CA	RND Construction Ltd.	675 Industrial Avenue Ottawa ON K1G 0Z1	N/227.9	-2.03	<a href="#">98</a>

<b>Map Key</b>	<b>DB</b>	<b>Company/Site Name</b>	<b>Address</b>	<b>Dir/Dist (m)</b>	<b>Elev Diff (m)</b>	<b>Page Number</b>
<a href="#">25</a>	GEN	ACCU-LIFT FLOORING SYSTEMS	675 INDUSTRIAL AVENUE OTTAWA ON	N/227.9	-2.03	<a href="#">98</a>
<a href="#">25</a>	GEN	ACCU-LIFT FLOORING SYSTEMS	675 INDUSTRIAL AVENUE OTTAWA ON K1G 0Z1	N/227.9	-2.03	<a href="#">98</a>
<a href="#">25</a>	GEN	ACCU-LIFT FLOORING SYSTEMS	675 INDUSTRIAL AVENUE OTTAWA ON K1G 0Z1	N/227.9	-2.03	<a href="#">99</a>
<a href="#">25</a>	ECA	RND Construction Ltd.	675 Industrial Ave Ottawa ON K1H 1B2	N/227.9	-2.03	<a href="#">99</a>
<a href="#">26</a>	GEN	IMPROVEMENTS UNLIMITED	1655 RUSSELL ROAD, #2 OTTAWA ON K1G 0N1	E/240.3	0.03	<a href="#">99</a>
<a href="#">27</a>	SPL	UNKNOWN	1590 BOTSFORD ST OTTAWA CITY ON K1G 0R3	SW/241.0	1.88	<a href="#">99</a>
<a href="#">28</a>	SPL	Enbridge Gas Distribution Inc.	639 Chadburn Ave Ottawa ON	W/243.5	1.03	<a href="#">100</a>
<a href="#">29</a>	GEN	1117326 Ontario Inc	641 Industrial Ottawa ON K1G 0Z1	NW/244.2	-2.06	<a href="#">100</a>
<a href="#">29</a>	GEN	1117326 Ontario Inc	641 Industrial Ottawa ON K1G 0Z1	NW/244.2	-2.06	<a href="#">101</a>
<a href="#">30</a>	WWIS		709-735 INOUNTINAL AVE. OTTAWA ON <i>Well ID:</i> 1536872	NNE/246.9	-2.24	<a href="#">101</a>
<a href="#">31</a>	SCT	Connelly Newspaper Ltd.	800 Industrial Ave Ottawa ON K1G 4B8	ESE/249.4	0.57	<a href="#">103</a>
<a href="#">31</a>	GEN	GALLERY GRANITE AND MARBLE INC	800 INDUSTRIAL AV UNIT 5 OTTAWA ON K1G 4B8	ESE/249.4	0.57	<a href="#">104</a>
<a href="#">31</a>	GEN	2572046 Ontario Inc.	800 Industrial Ave. Unit 10 Ottawa ON K1G 4B8	ESE/249.4	0.57	<a href="#">104</a>

<b>Map Key</b>	<b>DB</b>	<b>Company/Site Name</b>	<b>Address</b>	<b>Dir/Dist (m)</b>	<b>Elev Diff (m)</b>	<b>Page Number</b>
<a href="#"><u>31</u></a>	GEN	2572046 Ontario Inc.	800 Industrial Avenue Unit 10 Ottawa ON K1G 4B8	ESE/249.4	0.57	<a href="#"><u>104</u></a>
<a href="#"><u>31</u></a>	GEN	2572046 Ontario Inc.	800 Industrial Ave. Unit 10 Ottawa ON K1G 4B8	ESE/249.4	0.57	<a href="#"><u>104</u></a>
<a href="#"><u>31</u></a>	SPL	City of Ottawa	800 Industrial Ave Ottawa ON NA	ESE/249.4	0.57	<a href="#"><u>105</u></a>
<a href="#"><u>31</u></a>	GEN	2572046 Ontario Inc.	800 Industrial Ave. Unit 10 Ottawa ON K1G 4B8	ESE/249.4	0.57	<a href="#"><u>105</u></a>
<a href="#"><u>32</u></a>	SCT	Jordash Co. Ltd.	663 Industrial Ave Ottawa ON K1G 0Z1	NNW/249.4	-2.00	<a href="#"><u>106</u></a>
<a href="#"><u>32</u></a>	RSC	1663321 Ontario Inc.	665 INDUSTRIAL AVENUE, OTTAWA, ONTARIO K1G 0Z1 Ottawa ON	NNW/249.4	-2.00	<a href="#"><u>106</u></a>
<a href="#"><u>33</u></a>	GEN	Blanchfield Commercial Kitchen Ser. Ltd.	13-770 Industrial Ave Ottawa ON K1G 4H3	E/249.9	-0.69	<a href="#"><u>107</u></a>
<a href="#"><u>33</u></a>	SCT	Blanchfield Commercial Kitchen	770 Industrial Ave Unit 13 Ottawa ON K1G 4H3	E/249.9	-0.69	<a href="#"><u>108</u></a>
<a href="#"><u>33</u></a>	INC		770 Industrial Ave. u-13, Ottawa ON	E/249.9	-0.69	<a href="#"><u>108</u></a>

# Executive Summary: Summary By Data Source

## **BORE - Borehole**

A search of the BORE database, dated 1875-Jul 2018 has found that there are 4 BORE site(s) within approximately 0.25 kilometers of the project property.

<b><u>Equal/Higher Elevation</u></b>	<b><u>Address</u></b>	<b><u>Direction</u></b>	<b><u>Distance (m)</u></b>	<b><u>Map Key</u></b>
	ON	S	130.44	<a href="#"><u>5</u></a>
	ON	SW	153.36	<a href="#"><u>9</u></a>
	ON	W	171.72	<a href="#"><u>13</u></a>

<b><u>Lower Elevation</u></b>	<b><u>Address</u></b>	<b><u>Direction</u></b>	<b><u>Distance (m)</u></b>	<b><u>Map Key</u></b>
	ON	ENE	91.12	<a href="#"><u>4</u></a>

## **CA - Certificates of Approval**

A search of the CA database, dated 1985-Oct 30, 2011\* has found that there are 1 CA site(s) within approximately 0.25 kilometers of the project property.

<b><u>Lower Elevation</u></b>	<b><u>Address</u></b>	<b><u>Direction</u></b>	<b><u>Distance (m)</u></b>	<b><u>Map Key</u></b>
RND Construction Ltd.	675 Industrial Avenue Ottawa ON K1G 0Z1	N	227.87	<a href="#"><u>25</u></a>

## **DTNK - Delisted Fuel Tanks**

A search of the DTNK database, dated Jul 31, 2020 has found that there are 1 DTNK site(s) within approximately 0.25 kilometers of the project property.

<b><u>Lower Elevation</u></b>	<b><u>Address</u></b>	<b><u>Direction</u></b>	<b><u>Distance (m)</u></b>	<b><u>Map Key</u></b>
OTTAWA CARLETON LEARNING FOUNDATION	709 INDUSTRIAL AV OTTAWA ON K1G 0Z1	NNE	201.39	<a href="#"><u>18</u></a>

## **EASR - Environmental Activity and Sector Registry**

A search of the EASR database, dated Oct 2011-Feb 28, 2021 has found that there are 1 EASR site(s) within approximately 0.25 kilometers of the project property.

<b><u>Lower Elevation</u></b>	<b><u>Address</u></b>	<b><u>Direction</u></b>	<b><u>Distance (m)</u></b>	<b><u>Map Key</u></b>
CITY OF OTTAWA	745 INDUSTRIAL OTTAWA ON	NE	217.95	<a href="#"><u>23</u></a>

## **ECA - Environmental Compliance Approval**

A search of the ECA database, dated Oct 2011- Feb 28, 2021 has found that there are 2 ECA site(s) within approximately 0.25 kilometers of the project property.

<b><u>Equal/Higher Elevation</u></b>	<b><u>Address</u></b>	<b><u>Direction</u></b>	<b><u>Distance (m)</u></b>	<b><u>Map Key</u></b>
MJ Asset Management Ltd.	700 Coronation Ave Ottawa ON K2A 0C2	-	0.00	<a href="#"><u>1</u></a>

<b><u>Lower Elevation</u></b>	<b><u>Address</u></b>	<b><u>Direction</u></b>	<b><u>Distance (m)</u></b>	<b><u>Map Key</u></b>
RND Construction Ltd.	675 Industrial Ave Ottawa ON K1H 1B2	N	227.87	<a href="#"><u>25</u></a>

## **EHS - ERIS Historical Searches**

A search of the EHS database, dated 1999-Jan 31, 2021 has found that there are 9 EHS site(s) within approximately 0.25 kilometers of the project property.

<b><u>Equal/Higher Elevation</u></b>	<b><u>Address</u></b>	<b><u>Direction</u></b>	<b><u>Distance (m)</u></b>	<b><u>Map Key</u></b>
	700 Coronation Avenue Ottawa ON	-	0.00	<a href="#"><u>1</u></a>
	663 Chadburn Ave Ottawa ON K1G0Y6	W	150.93	<a href="#"><u>8</u></a>

<b><u>Lower Elevation</u></b>	<b><u>Address</u></b>	<b><u>Direction</u></b>	<b><u>Distance (m)</u></b>	<b><u>Map Key</u></b>
-------------------------------	-----------------------	-------------------------	----------------------------	-----------------------

700 Industrial Ave Ottawa ON K1G0Y9	NW	154.53	<a href="#">10</a>
700 industrial ave ottawa ON K1G 0Y9	NW	154.53	<a href="#">10</a>
700 Industrial Ave Ottawa ON K1G 0Y9	NW	154.53	<a href="#">10</a>
730 Industrial Ave Ottawa ON K1G0Y9	E	158.79	<a href="#">11</a>
709 Industrial Ave Ottawa ON K1G0Z1	NNE	201.39	<a href="#">18</a>
715 Industrial Ave Ottawa ON K1G0Z1	NNE	215.93	<a href="#">21</a>
715 Industrial Avenue Ottawa ON K1G 0Z1	NNE	216.00	<a href="#">22</a>

### **EXP - List of Expired Fuels Safety Facilities**

A search of the EXP database, dated Jul 31, 2020 has found that there are 1 EXP site(s) within approximately 0.25 kilometers of the project property.

<b><u>Lower Elevation</u></b>	<b><u>Address</u></b>	<b><u>Direction</u></b>	<b><u>Distance (m)</u></b>	<b><u>Map Key</u></b>
OTTAWA CARLETON LEARNING FOUNDATION	709 INDUSTRIAL AVE OTTAWA K1G 0Z1 ON CA ON	NNE	201.39	<a href="#">18</a>

### **FST - Fuel Storage Tank**

A search of the FST database, dated Jul 31, 2020 has found that there are 1 FST site(s) within approximately 0.25 kilometers of the project property.

<b><u>Lower Elevation</u></b>	<b><u>Address</u></b>	<b><u>Direction</u></b>	<b><u>Distance (m)</u></b>	<b><u>Map Key</u></b>
OTTAWA CARLETON LEARNING FOUNDATION	709 INDUSTRIAL AVE OTTAWA K1G 0Z1 ON CA ON	NNE	201.39	<a href="#">18</a>

## **FSTH - Fuel Storage Tank - Historic**

A search of the FSTH database, dated Pre-Jan 2010\* has found that there are 2 FSTH site(s) within approximately 0.25 kilometers of the project property.

<b><u>Lower Elevation</u></b>	<b><u>Address</u></b>	<b><u>Direction</u></b>	<b><u>Distance (m)</u></b>	<b><u>Map Key</u></b>
REGIONAL MUNICIPALITY OF OTTAWA CARLETON ATTN : MARC LEVESQUE	735 INDUSTRIAL AV OTTAWA ON K1G 5J1	ENE	203.24	<a href="#">19</a>
REGIONAL MUNICIPALITY OF OTTAWA CARLETON ATTN : MARC LEVESQUE	735 INDUSTRIAL AV OTTAWA ON K1G 5J1	ENE	203.24	<a href="#">19</a>

## **GEN - Ontario Regulation 347 Waste Generators Summary**

A search of the GEN database, dated 1986-Jan 31, 2021 has found that there are 61 GEN site(s) within approximately 0.25 kilometers of the project property.

<b><u>Equal/Higher Elevation</u></b>	<b><u>Address</u></b>	<b><u>Direction</u></b>	<b><u>Distance (m)</u></b>	<b><u>Map Key</u></b>
IMPROVEMENTS UNLIMITED	1655 RUSSELL ROAD, #2 OTTAWA ON K1G 0N1	E	240.33	<a href="#">26</a>
GALLERY GRANITE AND MARBLE INC	800 INDUSTRIAL AV UNIT 5 OTTAWA ON K1G 4B8	ESE	249.43	<a href="#">31</a>
2572046 Ontario Inc.	800 Industrial Ave. Unit 10 Ottawa ON K1G 4B8	ESE	249.43	<a href="#">31</a>
2572046 Ontario Inc.	800 Industrial Avenue Unit 10 Ottawa ON K1G 4B8	ESE	249.43	<a href="#">31</a>
2572046 Ontario Inc.	800 Industrial Ave. Unit 10 Ottawa ON K1G 4B8	ESE	249.43	<a href="#">31</a>
2572046 Ontario Inc.	800 Industrial Ave. Unit 10 Ottawa ON K1G 4B8	ESE	249.43	<a href="#">31</a>

<b><u>Lower Elevation</u></b>	<b><u>Address</u></b>	<b><u>Direction</u></b>	<b><u>Distance (m)</u></b>	<b><u>Map Key</u></b>
-------------------------------	-----------------------	-------------------------	----------------------------	-----------------------

ROY GROGAN PHOTOGRAPHER	44-710 CORONATION AVE. OTTAWA ON K1G 4G7	ESE	64.65	<a href="#"><u>2</u></a>
CANADIAN MUSEUM OF NATURE	700 INDUSTRIAL ROAD BAY 10 OTTAWA ON K1G 0Y9	NW	154.53	<a href="#"><u>10</u></a>
CANADIAN MUSEUM OF NATURE	700 INDUSTRIAL ROAD BAY 10 OTTAWA ON K1G 0Y9	NW	154.53	<a href="#"><u>10</u></a>
GVT. OF CAN.(SEE & USE ON0129418) 17-689	CANADIAN MUSEUM OF NATURE 700 INDUSTRIAL ROAD OTTAWA ON K1G 0Y9	NW	154.53	<a href="#"><u>10</u></a>
GVT. OF CAN.(SEE & USE ON0129418)	CANADIAN MUSEUM OF NATURE 700 INDUSTRIAL ROAD OTTAWA ON K1G 0Y9	NW	154.53	<a href="#"><u>10</u></a>
DIXIT (OUT OF BUS)	601-700 INDUSTRIAL AVE. OTTAWA ON K1G 0Y9	NW	154.53	<a href="#"><u>10</u></a>
METCALFE REALTY	700 INDUSTRIAL AVE, UNIT 10 OTTAWA ON	NW	154.53	<a href="#"><u>10</u></a>
ChemChamp North America Corp.	700 Industrial Rd, Unit 1B Ottawa ON K1G 0Y9	NW	154.53	<a href="#"><u>10</u></a>
ChemChamp North America Corp.	700 Industrial Rd, Unit 1B Ottawa ON K1G 0Y9	NW	154.53	<a href="#"><u>10</u></a>
ChemChamp North America Corp.	700 Industrial Rd, Unit 1B Ottawa ON K1G 0Y9	NW	154.53	<a href="#"><u>10</u></a>
ChemChamp North America Corp.	700 Industrial Rd, Unit 1B Ottawa ON K1G 0Y9	NW	154.53	<a href="#"><u>10</u></a>
ChemChamp North America Corp.	700 Industrial Rd, Unit 1B Ottawa ON K1G 0Y9	NW	154.53	<a href="#"><u>10</u></a>
National Capital Commission	10 - 700 Industrial Rd Ottawa ON K1G 0Y9	NW	154.53	<a href="#"><u>10</u></a>



ChemChamp North America Corp.	700 Industrial Rd, Unit 1B Ottawa ON K1G 0Y9	NW	154.53	<a href="#">10</a>
HADWEN GRAPHIC INC.	695 INDUSTRIAL AVENUE OTTAWA ON K1G 0Z1	NNW	193.04	<a href="#">16</a>
HADWEN GRAPHIC (OUT OF BUSINESS)	695 INDUSTRIAL AVENUE OTTAWA ON K1G 0Z1	NNW	193.04	<a href="#">16</a>
HADWEN GRAPHIC (OUT OF BUSINESS) 19-155	695 INDUSTRIAL AVENUE OTTAWA ON K1G 0Z1	NNW	193.04	<a href="#">16</a>
Bruno Lorenzo	1585 Dixie St Ottawa ON K1G 0P2	SE	196.52	<a href="#">17</a>
1550443 ONT. LTD	709 INDUSTRIAL AVE OTTAWA ON K1G 0Z1	NNE	201.39	<a href="#">18</a>
Suncor Energy Products	709 Industrial Avenue Ottawa ON K1G 0Z1	NNE	201.39	<a href="#">18</a>
SUNCOR ENERGY PRODUCTS PARTNERSHIP	709 INDUSTRIAL AVENUE OTTAWA ON K1G 0Z1	NNE	201.39	<a href="#">18</a>
Suncor Energy Products	709 Industrial Avenue Ottawa ON K1G 0Z1	NNE	201.39	<a href="#">18</a>
SUNCOR ENERGY PRODUCTS PARTNERSHIP	709 INDUSTRIAL AVENUE OTTAWA ON K1G 0Z1	NNE	201.39	<a href="#">18</a>
SUNCOR ENERGY PRODUCTS PARTNERSHIP	709 INDUSTRIAL AVENUE OTTAWA ON K1G 0Z1	NNE	201.39	<a href="#">18</a>
Suncor Energy Products	709 Industrial Avenue Ottawa ON K1G 0Z1	NNE	201.39	<a href="#">18</a>

Suncor Energy Products Partnership	709 Industrial Avenue Ottawa ON K1G 0Z1	NNE	201.39	<a href="#">18</a>
Suncor Energy Products Partnership	709 Industrial Avenue Ottawa ON K1G 0Z1	NNE	201.39	<a href="#">18</a>
1550443 ONT. LTD	709 INDUSTRIAL AVE OTTAWA ON K1G 0Z1	NNE	201.39	<a href="#">18</a>
OTTAWA, CITY OF	735 INDUSTRIAL AVENUE OTTAWA ON K1G 5J1	ENE	203.24	<a href="#">19</a>
OTTAWA/CARLETON REGIONAL MUN OF	735 INDUSTRIAL AVE. OTTAWA ON K1G 5J1	ENE	203.24	<a href="#">19</a>
OTTAWA/CARLTON REGIONAL MUN OF	735 INDUSTRIAL AVE. OTTAWA ON K1G 5J1	ENE	203.24	<a href="#">19</a>
OTTAWA-CARLTON REGIONAL MUN. OF 29-169	735 INDUSTRIAL AVENUE OTTAWA ON K1G 5J1	ENE	203.24	<a href="#">19</a>
OTTAWA/CARLTON REGIONAL MUN OF 29-169	735 INDUSTRIAL AVE. OTTAWA ON K1G 5J1	ENE	203.24	<a href="#">19</a>
OTTAWA-CARLTON, REGIONAL MUNICIPALITY OF	735 INDUSTRIAL AVENUE OTTAWA ON K1G 5J1	ENE	203.24	<a href="#">19</a>
OTTAWA-CA(SEE & USE ON0136224)IPALITY OF	735 INDUSTRIAL AVENUE OTTAWA ON K1G 5J1	ENE	203.24	<a href="#">19</a>
City of Ottawa	735 Industrial Avenue Ottawa ON	ENE	203.24	<a href="#">19</a>
City of Ottawa	735 Industrial Avenue Ottawa ON K1G 5J1	ENE	203.24	<a href="#">19</a>
City of Ottawa	735 Industrial Avenue Ottawa ON K1G 5J1	ENE	203.24	<a href="#">19</a>

City of Ottawa	735 Industrial Avenue Ottawa ON K1G 5J1	ENE	203.24	<a href="#">19</a>
City of Ottawa	735 Industrial Avenue Ottawa ON K1G 5J1	ENE	203.24	<a href="#">19</a>
City of Ottawa	735 Industrial Avenue Ottawa ON	ENE	203.24	<a href="#">19</a>
City of Ottawa	735 Industrial Avenue Ottawa ON K1G 5J1	ENE	203.24	<a href="#">19</a>
City of Ottawa	735 Industrial Avenue Ottawa ON K1G 5J1	ENE	203.24	<a href="#">19</a>
City of Ottawa	735 Industrial Avenue Ottawa ON K1G 5J1	ENE	203.24	<a href="#">19</a>
City of Ottawa RESD	735 Industrial Avenue Ottawa ON K1G 5J1	ENE	203.24	<a href="#">19</a>
REIGER PRINTING INK CO. LTD.	4-715 INDUSTRIAL ROAD OTTAWA ON K1G 0Z1	NNE	216.00	<a href="#">22</a>
RIEGER PRINTING INK CO. LTD. 33-929	4-715 INDUSTRIAL ROAD OTTAWA ON K1G 0Z1	NNE	216.00	<a href="#">22</a>
RIEGER PRINTING INK CO LTD	4-715 INDUSTRIAL ROAD OTTAWA ON K1G 0Z1	NNE	216.00	<a href="#">22</a>
RIEGER PRINTING INK CO. LTD.	4-715 INDUSTRIAL ROAD OTTAWA ON K1G 0Z1	NNE	216.00	<a href="#">22</a>
ACCU-LIFT FLOORING SYSTEMS	675 INDUSTRIAL AVENUE OTTAWA ON	N	227.87	<a href="#">25</a>

ACCU-LIFT FLOORING SYSTEMS	675 INDUSTRIAL AVENUE OTTAWA ON K1G 0Z1	N	227.87	<a href="#">25</a>
ACCU-LIFT FLOORING SYSTEMS	675 INDUSTRIAL AVENUE OTTAWA ON K1G 0Z1	N	227.87	<a href="#">25</a>
1117326 Ontario Inc	641 Industrial Ottawa ON K1G 0Z1	NW	244.24	<a href="#">29</a>
1117326 Ontario Inc	641 Industrial Ottawa ON K1G 0Z1	NW	244.24	<a href="#">29</a>
Blanchfield Commercial Kitchen Ser. Ltd.	13-770 Industrial Ave Ottawa ON K1G 4H3	E	249.91	<a href="#">33</a>

### **INC - Fuel Oil Spills and Leaks**

A search of the INC database, dated Jul 31, 2020 has found that there are 2 INC site(s) within approximately 0.25 kilometers of the project property.

<b><u>Lower Elevation</u></b>	<b><u>Address</u></b>	<b><u>Direction</u></b>	<b><u>Distance (m)</u></b>	<b><u>Map Key</u></b>
	1585 Dixie Street, Ottawa ON	SE	196.52	<a href="#">17</a>
	770 Industrial Ave. u-13, Ottawa ON	E	249.91	<a href="#">33</a>

### **PES - Pesticide Register**

A search of the PES database, dated Oct 2011-Feb 28, 2021 has found that there are 2 PES site(s) within approximately 0.25 kilometers of the project property.

<b><u>Equal/Higher Elevation</u></b>	<b><u>Address</u></b>	<b><u>Direction</u></b>	<b><u>Distance (m)</u></b>	<b><u>Map Key</u></b>
Sleep-Ezy Pest Services Ltd.	700 Coronation AV Ottawa ON K1G 0M6	-	0.00	<a href="#">1</a>
Sleep-Ezy Pest Services Ltd.	700 Coronation AV Ottawa ON K1G 0M6	-	0.00	<a href="#">1</a>

## **PRT - Private and Retail Fuel Storage Tanks**

A search of the PRT database, dated 1989-1996\* has found that there are 2 PRT site(s) within approximately 0.25 kilometers of the project property.

<b><u>Lower Elevation</u></b>	<b><u>Address</u></b>	<b><u>Direction</u></b>	<b><u>Distance (m)</u></b>	<b><u>Map Key</u></b>
OTTAWA CARLETON LEARNING FOUNDATION	709 INDUSTRIAL AV OTTAWA ON K1G 0Z1	NNE	201.39	<a href="#">18</a>
REGIONAL MUNICIPALITY OF OTTAWA CARLETON ATTN : DO	735 INDUSTRIAL AV OTTAWA ON K1G 5J1	ENE	203.24	<a href="#">19</a>

## **RSC - Record of Site Condition**

A search of the RSC database, dated 1997-Sept 2001, Oct 2004-Jan 2021 has found that there are 1 RSC site(s) within approximately 0.25 kilometers of the project property.

<b><u>Lower Elevation</u></b>	<b><u>Address</u></b>	<b><u>Direction</u></b>	<b><u>Distance (m)</u></b>	<b><u>Map Key</u></b>
1663321 Ontario Inc.	665 INDUSTRIAL AVENUE, OTTAWA, ONTARIO K1G 0Z1 Ottawa ON	NNW	249.45	<a href="#">32</a>

## **SCT - Scott's Manufacturing Directory**

A search of the SCT database, dated 1992-Mar 2011\* has found that there are 10 SCT site(s) within approximately 0.25 kilometers of the project property.

<b><u>Equal/Higher Elevation</u></b>	<b><u>Address</u></b>	<b><u>Direction</u></b>	<b><u>Distance (m)</u></b>	<b><u>Map Key</u></b>
Connelly Newspaper Ltd.	800 Industrial Ave Ottawa ON K1G 4B8	ESE	249.43	<a href="#">31</a>

<b><u>Lower Elevation</u></b>	<b><u>Address</u></b>	<b><u>Direction</u></b>	<b><u>Distance (m)</u></b>	<b><u>Map Key</u></b>
Gervais Electronics	716 Industrial Ave Unit 1 Ottawa ON K1G 0Y9	ENE	90.98	<a href="#">3</a>
Broadleaf Logistics	700 Industrial Ave Suite 401 Ottawa ON K1G 0Y9	NW	154.53	<a href="#">10</a>
Nedco Québec	700 Industrial Ave Ottawa ON K1G 0Y9	NW	154.53	<a href="#">10</a>

PhotoCAD Inc.	700 Industrial Ave Unit 1B Ottawa ON K1G 0Y9	NW	154.53	<a href="#">10</a>
Rieger Printing Ink Co. Ltd.	715 Industrial Ave Unit 4 Ottawa ON K1G 0Z1	NNE	216.00	<a href="#">22</a>
Total Fire Protection Inc.	715 Industrial Ave Ottawa ON K1G 0Z1	NNE	216.00	<a href="#">22</a>
PARMA RAVIOLI LTD.	715 INDUSTRIAL AVE OTTAWA ON K1G 0Z1	NNE	216.00	<a href="#">22</a>
Jordash Co. Ltd.	663 Industrial Ave Ottawa ON K1G 0Z1	NNW	249.45	<a href="#">32</a>
Blanchfield Commercial Kitchen	770 Industrial Ave Unit 13 Ottawa ON K1G 4H3	E	249.91	<a href="#">33</a>

## **SPL - Ontario Spills**

A search of the SPL database, dated 1988-Mar 2020; Jul 2020 - Aug 2020 has found that there are 7 SPL site(s) within approximately 0.25 kilometers of the project property.

<b><u>Equal/Higher Elevation</u></b>	<b><u>Address</u></b>	<b><u>Direction</u></b>	<b><u>Distance (m)</u></b>	<b><u>Map Key</u></b>
UNKNOWN	1590 BOTSFORD ST OTTAWA CITY ON K1G 0R3	SW	240.99	<a href="#">27</a>
Enbridge Gas Distribution Inc.	639 Chadburn Ave Ottawa ON	W	243.54	<a href="#">28</a>
City of Ottawa	800 Industrial Ave Ottawa ON NA	ESE	249.43	<a href="#">31</a>
<b><u>Lower Elevation</u></b>	<b><u>Address</u></b>	<b><u>Direction</u></b>	<b><u>Distance (m)</u></b>	<b><u>Map Key</u></b>
	1585 Dixie St Ottawa ON K1G 0P2	SE	196.52	<a href="#">17</a>

PETRO-CANADA	AT PETRO CANADA STATION AT 709 INDUSTRIAL AVE. TANK TRUCK (CARGO) OTTAWA CITY ON K1G 0Z1	NNE	201.39	<a href="#">18</a>
PETRO-CANADA	AT FORMER PETRO-CANADA SERVICE CENTRE AT 709 INDUSTRIAL RD. SERVICE STATION OTTAWA CITY ON K1G 0Z1	NNE	201.39	<a href="#">18</a>
TRANSPORT TRUCK	INDUSTRIAL ROAD AT RUSSELL MOTOR VEHICLE (OPERATING FLUID) OTTAWA CITY ON	ENE	212.60	<a href="#">20</a>

### **WWIS - Water Well Information System**

A search of the WWIS database, dated Apr 30, 2020 has found that there are 8 WWIS site(s) within approximately 0.25 kilometers of the project property.

<b><u>Lower Elevation</u></b>	<b><u>Address</u></b>	<b><u>Direction</u></b>	<b><u>Distance (m)</u></b>	<b><u>Map Key</u></b>
	ON <i>Well ID:</i> 1508859	ENE	90.98	<a href="#">3</a>
	730 INDUSTRIAL AVENUE Ottawa ON <i>Well ID:</i> 7296767	E	142.59	<a href="#">6</a>
	730 INDUSTRIAL AVENUE Ottawa ON <i>Well ID:</i> 7296766	ENE	149.75	<a href="#">7</a>
	730 INDUSTRIAL AVWENUE Ottawa ON <i>Well ID:</i> 7296768	E	171.58	<a href="#">12</a>
	730 INDUSTRIAL AVENUE Ottawa ON <i>Well ID:</i> 7296769	E	173.10	<a href="#">14</a>
	730 INDUSTRIAL AVENUE Ottawa ON <i>Well ID:</i> 7296770	ENE	174.36	<a href="#">15</a>
	735 INDUSTRIAL DR. Ottawa ON	NNE	223.56	<a href="#">24</a>

**Well ID:** 7114849

709-735 INOUNTINAL AVE.  
OTTAWA ON

NNE

246.94

[30](#)

**Well ID:** 1536872



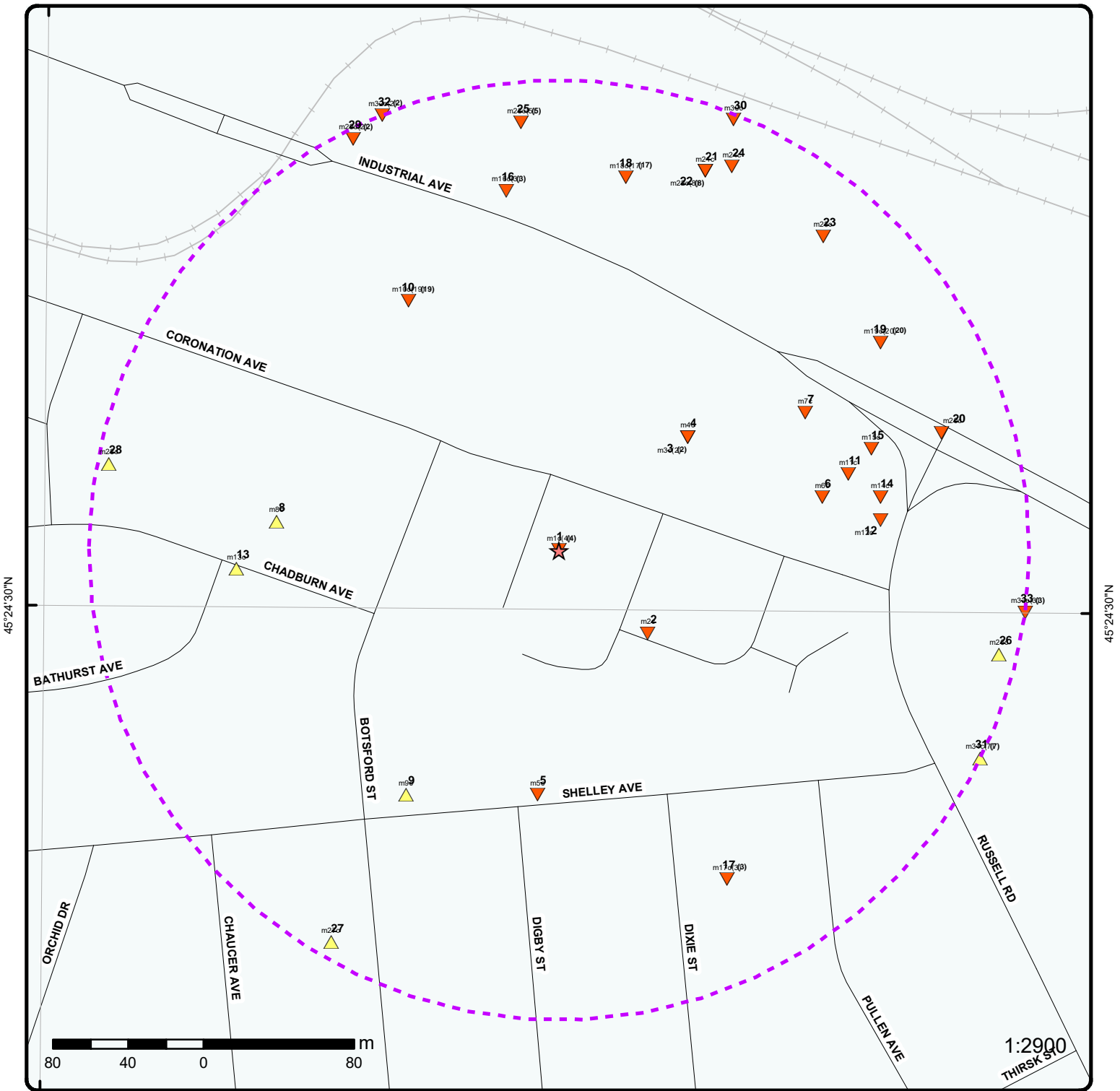

### Map: 0.25 Kilometer Radius

Order Number: 21040700689

Address: 700 Coronation Avenue, Ottawa, ON



	Project Property		Expressway		Industrial and Resource - Regions		National Park
	Buffer Outline		Principal Highway		Main Line		Provincial or Territorial Park
	Eris Sites with Higher Elevation		Secondary Highway		Sidetrack		Other Park
	Eris Sites with Same Elevation		Major Road		Transit Line		Golf Course or Driving Range
	Eris Sites with Lower Elevation		Local road		Abandoned Line		Park or Sports Field
	Eris Sites with Unknown Elevation		Trail		Proposed Road		Other Recreation Area
			Ferry Route/Ice Road				



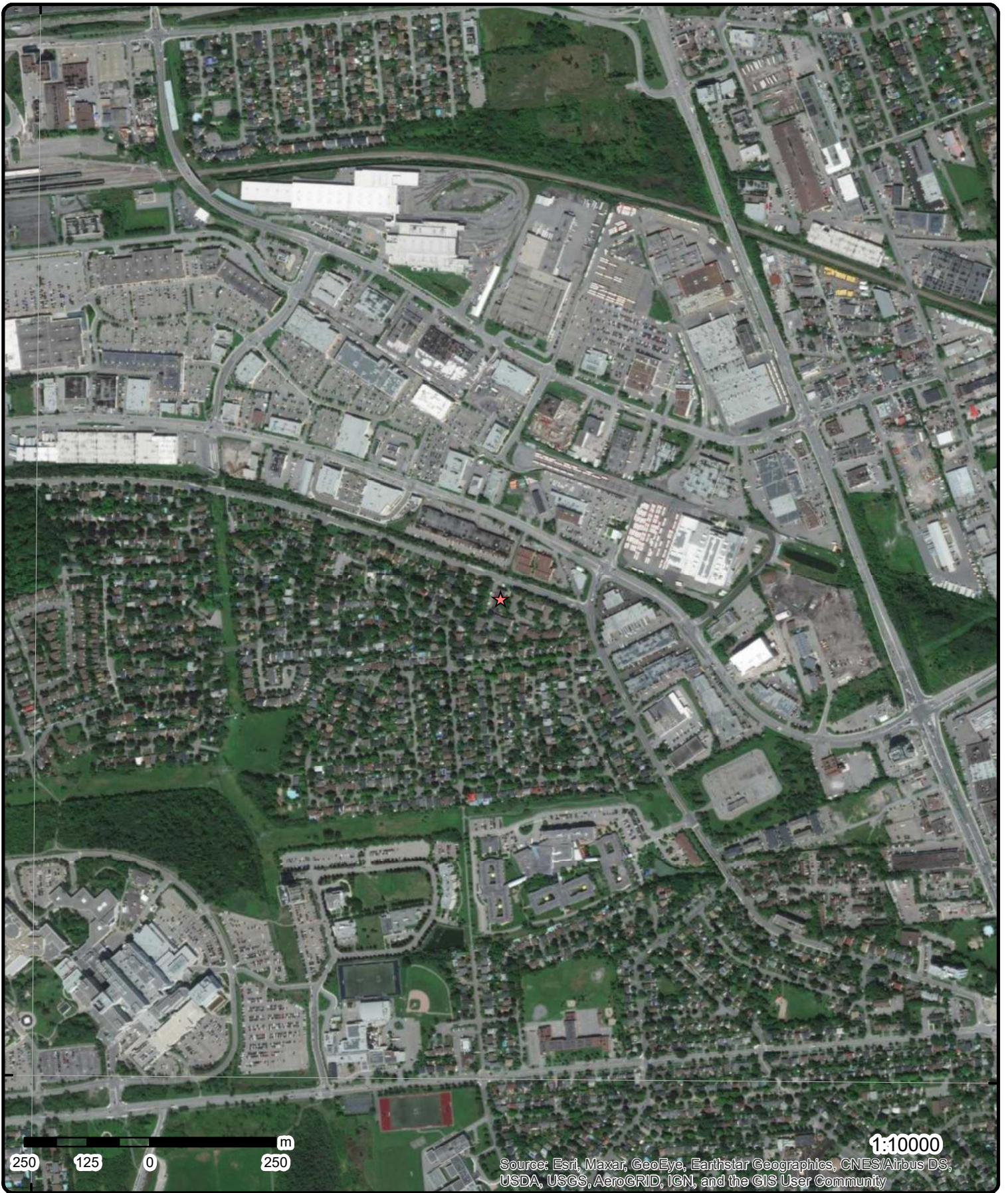

**Aerial** Year: 2008

Order Number: 21040700689

**Address: 700 Coronation Avenue, Ottawa, ON**



Source: ESRI World Imagery

© ERIS Information Limited Partnership



75°39'W

75°37'30"W

45°25'30"N

45°25'30"N

45°24'N

45°24'N

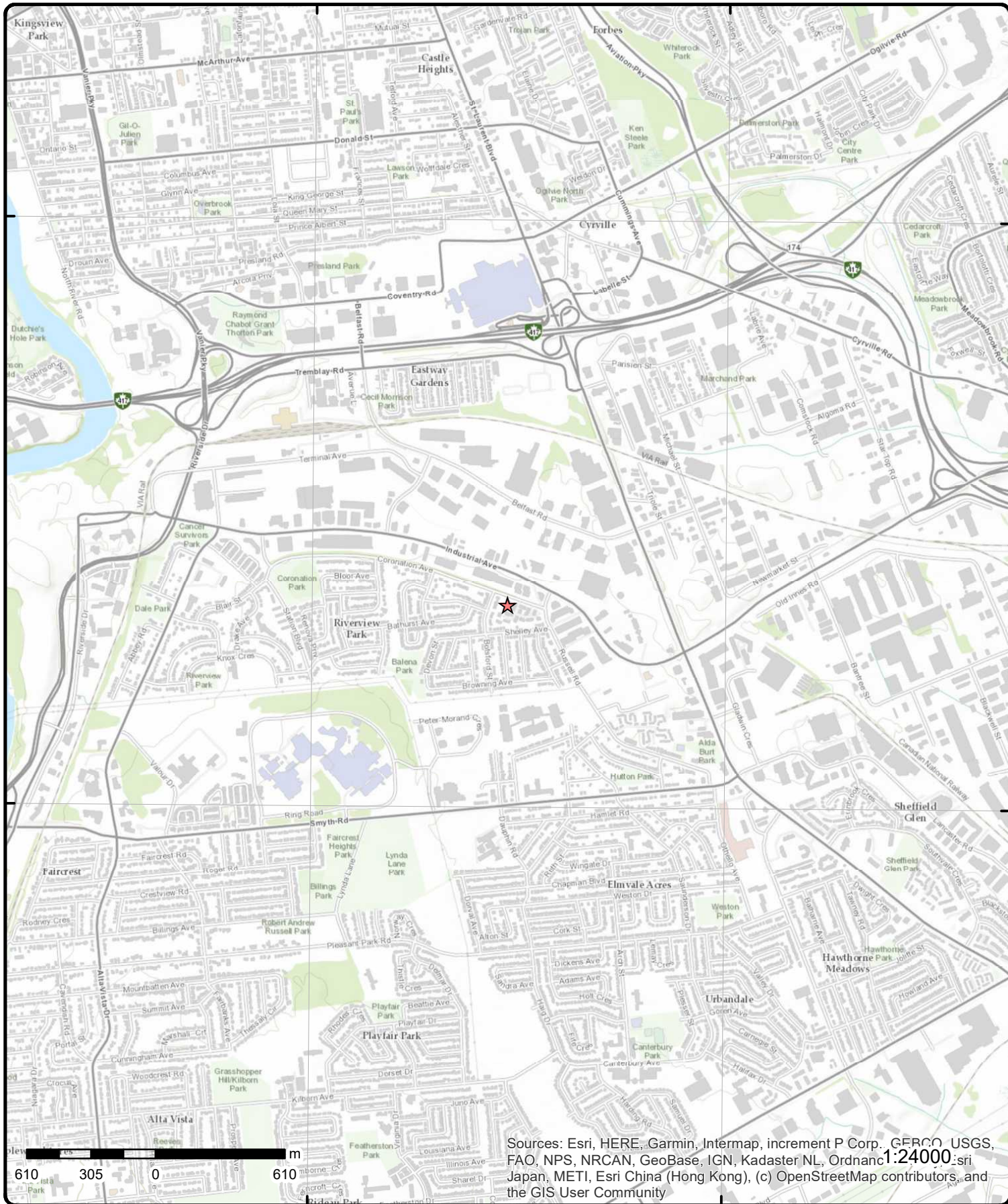

# Topographic Map

Address: 700 Coronation Avenue, ON

Source: ESRI World Topographic Map

Order Number: 21040700689



© ERIS Information Limited Partnership

# Detail Report

Map Key	Number of Records	Direction/ Distance (m)	Elev/Diff (m)	Site	DB
<p><a href="#">1</a></p> <p><b>Order No:</b> 20120402007  <b>Status:</b> C  <b>Report Type:</b> Custom Report  <b>Report Date:</b> 4/11/2012  <b>Date Received:</b> 4/2/2012 10:35:20 AM  <b>Previous Site Name:</b>  <b>Lot/Building Size:</b> 0.35 hectares  <b>Additional Info Ordered:</b></p>	<p>1 of 4</p>	<p>-/0.0</p>	<p>71.9 / 0.00</p>	<p><b>700 Coronation Avenue Ottawa ON</b></p> <p><b>Nearest Intersection:</b>  <b>Municipality:</b> Ottawa  <b>Client Prov/State:</b> ON  <b>Search Radius (km):</b> 0.25  <b>X:</b> -75.638423  <b>Y:</b> 45.408742</p>	<p><b>EHS</b></p>
<p><a href="#">1</a></p> <p><b>Approval No:</b> 5670-96DKB2  <b>Approval Date:</b> 2013-04-11  <b>Status:</b> Approved  <b>Record Type:</b> ECA  <b>Link Source:</b> IDS  <b>SWP Area Name:</b>  <b>Approval Type:</b> ECA-MUNICIPAL AND PRIVATE SEWAGE WORKS  <b>Project Type:</b> MUNICIPAL AND PRIVATE SEWAGE WORKS  <b>Business Name:</b> MJ Asset Management Ltd.  <b>Address:</b> 700 Coronation Ave  <b>Full Address:</b>  <b>Full PDF Link:</b> <a href="https://www.accessenvironment.ene.gov.on.ca/instruments/1382-962QYZ-14.pdf">https://www.accessenvironment.ene.gov.on.ca/instruments/1382-962QYZ-14.pdf</a></p>	<p>2 of 4</p>	<p>-/0.0</p>	<p>71.9 / 0.00</p>	<p><b>MJ Asset Management Ltd. 700 Coronation Ave Ottawa ON K2A 0C2</b></p> <p><b>MOE District:</b>  <b>City:</b>  <b>Longitude:</b>  <b>Latitude:</b>  <b>Geometry X:</b>  <b>Geometry Y:</b></p>	<p><b>ECA</b></p>
<p><a href="#">1</a></p> <p><b>Detail Licence No:</b>  <b>Licence No:</b> L-240-1710301434  <b>Status:</b> Active  <b>Approval Date:</b> 2020-10-29  <b>Report Source:</b> PEST-Operator  <b>Licence Type:</b> Operator  <b>Licence Type Code:</b>  <b>Licence Class:</b>  <b>Licence Control:</b>  <b>Latitude:</b> 45.40861111  <b>Longitude:</b> -75.63833333  <b>Lot:</b>  <b>Concession:</b>  <b>Region:</b>  <b>District:</b>  <b>County:</b>  <b>Trade Name:</b>  <b>PDF Link:</b> <a href="http://www.accessenvironment.ene.gov.on.ca/AEWeb/ae/ViewDocument.action?documentRefID=2298689">http://www.accessenvironment.ene.gov.on.ca/AEWeb/ae/ViewDocument.action?documentRefID=2298689</a></p>	<p>3 of 4</p>	<p>-/0.0</p>	<p>71.9 / 0.00</p>	<p><b>Sleep-Ezy Pest Services Ltd. 700 Coronation AV Ottawa ON K1G 0M6</b></p> <p><b>Operator Box:</b>  <b>Operator Class:</b>  <b>Operator No:</b>  <b>Operator Type:</b>  <b>Oper Area Code:</b>  <b>Oper Phone No:</b>  <b>Operator Ext:</b>  <b>Operator Lot:</b>  <b>Oper Concession:</b>  <b>Operator Region:</b>  <b>Operator District:</b>  <b>Operator County:</b>  <b>Op Municipality:</b>  <b>Post Office Box:</b>  <b>MOE District:</b> Ottawa  <b>SWP Area Name:</b> Rideau Valley</p>	<p><b>PES</b></p>

Map Key	Number of Records	Direction/ Distance (m)	Elev/Diff (m)	Site	DB
<a href="#">1</a>	4 of 4	-/0.0	71.9 / 0.00	Sleep-Ezy Pest Services Ltd. 700 Coronation AV Ottawa ON K1G 0M6	PES
<b>Detail Licence No:</b> <b>Licence No:</b> L-240-8113312735 <b>Status:</b> Active <b>Approval Date:</b> 2021-01-12 <b>Report Source:</b> PEST-Operator <b>Licence Type:</b> Operator <b>Licence Type Code:</b> <b>Licence Class:</b> <b>Licence Control:</b> <b>Latitude:</b> 45.40861111 <b>Longitude:</b> -75.63833333 <b>Lot:</b> <b>Concession:</b> <b>Region:</b> <b>District:</b> <b>County:</b> <b>Trade Name:</b> <b>PDF Link:</b>		<b>Operator Box:</b> <b>Operator Class:</b> <b>Operator No:</b> <b>Operator Type:</b> <b>Oper Area Code:</b> <b>Oper Phone No:</b> <b>Operator Ext:</b> <b>Operator Lot:</b> <b>Oper Concession:</b> <b>Operator Region:</b> <b>Operator District:</b> <b>Operator County:</b> <b>Op Municipality:</b> <b>Post Office Box:</b> <b>MOE District:</b> Ottawa <b>SWP Area Name:</b> Rideau Valley		<a href="http://www.accessenvironment.ene.gov.on.ca/AEWeb/ae/ViewDocument.action?documentRefID=2327131">http://www.accessenvironment.ene.gov.on.ca/AEWeb/ae/ViewDocument.action?documentRefID=2327131</a>	
<a href="#">2</a>	1 of 1	ESE/64.6	71.1 / -0.80	ROY GROGAN PHOTOGRAPHER 44-710 CORONATION AVE. OTTAWA ON K1G 4G7	GEN
<b>Generator No:</b> ON1284500 <b>Status:</b> <b>Approval Years:</b> 92,93,94 <b>Contam. Facility:</b> <b>MHSW Facility:</b> <b>SIC Code:</b> 0000 <b>SIC Description:</b> *** NOT DEFINED ***		<b>PO Box No:</b> <b>Country:</b> <b>Choice of Contact:</b> <b>Co Admin:</b> <b>Phone No Admin:</b>			
<a href="#">3</a>	1 of 2	ENE/91.0	70.9 / -0.97	ON	WWIS
<b>Well ID:</b> 1508859 <b>Construction Date:</b> <b>Primary Water Use:</b> Domestic <b>Sec. Water Use:</b> 0 <b>Final Well Status:</b> Water Supply <b>Water Type:</b> <b>Casing Material:</b> <b>Audit No:</b> <b>Tag:</b> <b>Construction Method:</b> <b>Elevation (m):</b> <b>Elevation Reliability:</b> <b>Depth to Bedrock:</b> <b>Well Depth:</b> <b>Overburden/Bedrock:</b> <b>Pump Rate:</b> <b>Static Water Level:</b> <b>Flowing (Y/N):</b> <b>Flow Rate:</b> <b>Clear/Cloudy:</b>		<b>Data Entry Status:</b> <b>Data Src:</b> 1 <b>Date Received:</b> 1/15/1951 <b>Selected Flag:</b> Yes <b>Abandonment Rec:</b> <b>Contractor:</b> 1107 <b>Form Version:</b> 1 <b>Owner:</b> <b>Street Name:</b> <b>County:</b> OTTAWA <b>Municipality:</b> OTTAWA CITY <b>Site Info:</b> <b>Lot:</b> <b>Concession:</b> <b>Concession Name:</b> <b>Easting NAD83:</b> <b>Northing NAD83:</b> <b>Zone:</b> <b>UTM Reliability:</b>			
<b>PDF URL (Map):</b>		<a href="https://d2khazk8e83rdv.cloudfront.net/moe_mapping/downloads/2Water/Wells_pdfs/150\1508859.pdf">https://d2khazk8e83rdv.cloudfront.net/moe_mapping/downloads/2Water/Wells_pdfs/150\1508859.pdf</a>			

<b>Map Key</b>	<b>Number of Records</b>	<b>Direction/ Distance (m)</b>	<b>Elev/Diff (m)</b>	<b>Site</b>	<b>DB</b>
<b><u>Bore Hole Information</u></b>					
<b>Bore Hole ID:</b>	10030893			<b>Elevation:</b>	73.334648
<b>DP2BR:</b>	25			<b>Elevrc:</b>	
<b>Spatial Status:</b>				<b>Zone:</b>	18
<b>Code OB:</b>	r			<b>East83:</b>	450130.7
<b>Code OB Desc:</b>	Bedrock			<b>North83:</b>	5028602
<b>Open Hole:</b>				<b>Org CS:</b>	
<b>Cluster Kind:</b>				<b>UTMRC:</b>	9
<b>Date Completed:</b>	5/20/1950			<b>UTMRC Desc:</b>	unknown UTM
<b>Remarks:</b>				<b>Location Method:</b>	p9
<b>Elevrc Desc:</b>					
<b>Location Source Date:</b>					
<b>Improvement Location Source:</b>					
<b>Improvement Location Method:</b>					
<b>Source Revision Comment:</b>					
<b>Supplier Comment:</b>					
<b><u>Overburden and Bedrock Materials Interval</u></b>					
<b>Formation ID:</b>	931010789				
<b>Layer:</b>	3				
<b>Color:</b>	2				
<b>General Color:</b>	GREY				
<b>Mat1:</b>	17				
<b>Most Common Material:</b>	SHALE				
<b>Mat2:</b>					
<b>Mat2 Desc:</b>					
<b>Mat3:</b>					
<b>Mat3 Desc:</b>					
<b>Formation Top Depth:</b>	25				
<b>Formation End Depth:</b>	167				
<b>Formation End Depth UOM:</b>	ft				
<b><u>Overburden and Bedrock Materials Interval</u></b>					
<b>Formation ID:</b>	931010787				
<b>Layer:</b>	1				
<b>Color:</b>					
<b>General Color:</b>					
<b>Mat1:</b>	02				
<b>Most Common Material:</b>	TOPSOIL				
<b>Mat2:</b>	09				
<b>Mat2 Desc:</b>	MEDIUM SAND				
<b>Mat3:</b>					
<b>Mat3 Desc:</b>					
<b>Formation Top Depth:</b>	0				
<b>Formation End Depth:</b>	6				
<b>Formation End Depth UOM:</b>	ft				
<b><u>Overburden and Bedrock Materials Interval</u></b>					
<b>Formation ID:</b>	931010788				
<b>Layer:</b>	2				
<b>Color:</b>	3				
<b>General Color:</b>	BLUE				
<b>Mat1:</b>	05				
<b>Most Common Material:</b>	CLAY				
<b>Mat2:</b>					



<b>Map Key</b>	<b>Number of Records</b>	<b>Direction/ Distance (m)</b>	<b>Elev/Diff (m)</b>	<b>Site</b>	<b>DB</b>
<b>Mat2 Desc:</b>					
<b>Mat3:</b>					
<b>Mat3 Desc:</b>					
<b>Formation Top Depth:</b>		6			
<b>Formation End Depth:</b>		25			
<b>Formation End Depth UOM:</b>		ft			
 <b><u>Method of Construction &amp; Well Use</u></b>					
<b>Method Construction ID:</b>		961508859			
<b>Method Construction Code:</b>		1			
<b>Method Construction:</b>		Cable Tool			
<b>Other Method Construction:</b>					
 <b><u>Pipe Information</u></b>					
<b>Pipe ID:</b>		10579463			
<b>Casing No:</b>		1			
<b>Comment:</b>					
<b>Alt Name:</b>					
 <b><u>Construction Record - Casing</u></b>					
<b>Casing ID:</b>		930054417			
<b>Layer:</b>		1			
<b>Material:</b>		1			
<b>Open Hole or Material:</b>		STEEL			
<b>Depth From:</b>					
<b>Depth To:</b>		25			
<b>Casing Diameter:</b>		4			
<b>Casing Diameter UOM:</b>		inch			
<b>Casing Depth UOM:</b>		ft			
 <b><u>Construction Record - Casing</u></b>					
<b>Casing ID:</b>		930054418			
<b>Layer:</b>		2			
<b>Material:</b>		4			
<b>Open Hole or Material:</b>		OPEN HOLE			
<b>Depth From:</b>					
<b>Depth To:</b>		167			
<b>Casing Diameter:</b>		4			
<b>Casing Diameter UOM:</b>		inch			
<b>Casing Depth UOM:</b>		ft			
 <b><u>Results of Well Yield Testing</u></b>					
<b>Pump Test ID:</b>		991508859			
<b>Pump Set At:</b>					
<b>Static Level:</b>		10			
<b>Final Level After Pumping:</b>		45			
<b>Recommended Pump Depth:</b>					
<b>Pumping Rate:</b>		8			
<b>Flowing Rate:</b>					
<b>Recommended Pump Rate:</b>					
<b>Levels UOM:</b>		ft			
<b>Rate UOM:</b>		GPM			
<b>Water State After Test Code:</b>		2			
<b>Water State After Test:</b>		CLOUDY			
<b>Pumping Test Method:</b>		1			
<b>Pumping Duration HR:</b>		1			



Map Key	Number of Records	Direction/ Distance (m)	Elev/Diff (m)	Site	DB
<b>Pumping Duration MIN:</b>		0			
<b>Flowing:</b>		No			
<b><u>Water Details</u></b>					
<b>Water ID:</b>		933463556			
<b>Layer:</b>		1			
<b>Kind Code:</b>		1			
<b>Kind:</b>		FRESH			
<b>Water Found Depth:</b>		167			
<b>Water Found Depth UOM:</b>		ft			
<u>3</u>	2 of 2	<b>ENE/91.0</b>	<b>70.9 / -0.97</b>	<b>Gervais Electronics 716 Industrial Ave Unit 1 Ottawa ON K1G 0Y9</b>	<b>SCT</b>
<b>Established:</b>		01-NOV-76			
<b>Plant Size (ft²):</b>		2600			
<b>Employment:</b>					
<b><u>--Details--</u></b>					
<b>Description:</b>		Electronic Components, Navigational and Communications Equipment and Supplies Wholesaler-Distributors			
<b>SIC/NAICS Code:</b>		417320			
<b>Description:</b>		Appliance, Television and Other Electronics Stores			
<b>SIC/NAICS Code:</b>		443110			
<b>Description:</b>		Electrical Wiring and Construction Supplies Wholesaler-Distributors			
<b>SIC/NAICS Code:</b>		416110			
<b>Description:</b>		Hardware Wholesaler-Distributors			
<b>SIC/NAICS Code:</b>		416330			
<u>4</u>	1 of 1	<b>ENE/91.1</b>	<b>70.9 / -0.97</b>	<b>ON</b>	<b>BORE</b>
<b>Borehole ID:</b>		614968		<b>Inclin FLG:</b>	No
<b>OGF ID:</b>		215515910		<b>SP Status:</b>	Initial Entry
<b>Status:</b>				<b>Surv Elev:</b>	No
<b>Type:</b>		Borehole		<b>Piezometer:</b>	No
<b>Use:</b>				<b>Primary Name:</b>	
<b>Completion Date:</b>		MAY-1950		<b>Municipality:</b>	
<b>Static Water Level:</b>		3.9		<b>Lot:</b>	
<b>Primary Water Use:</b>				<b>Township:</b>	
<b>Sec. Water Use:</b>				<b>Latitude DD:</b>	45.409162
<b>Total Depth m:</b>		50.9		<b>Longitude DD:</b>	-75.637289
<b>Depth Ref:</b>		Ground Surface		<b>UTM Zone:</b>	18
<b>Depth Elev:</b>				<b>Easting:</b>	450131
<b>Drill Method:</b>				<b>Northing:</b>	5028602
<b>Orig Ground Elev m:</b>		73.2		<b>Location Accuracy:</b>	
<b>Elev Reliabil Note:</b>				<b>Accuracy:</b>	Not Applicable
<b>DEM Ground Elev m:</b>		73.3			
<b>Concession:</b>					
<b>Location D:</b>					
<b>Survey D:</b>					
<b>Comments:</b>					
<b><u>Borehole Geology Stratum</u></b>					
<b>Geology Stratum ID:</b>		218399955		<b>Mat Consistency:</b>	
<b>Top Depth:</b>		0		<b>Material Moisture:</b>	

Map Key	Number of Records	Direction/ Distance (m)	Elev/Diff (m)	Site	DB
<b>Bottom Depth:</b> <b>Material Color:</b> <b>Material 1:</b> <b>Material 2:</b> <b>Material 3:</b> <b>Material 4:</b> <b>Gsc Material Description:</b> <b>Stratum Description:</b>	1.8 Soil Sand	SOIL.		<b>Material Texture:</b> <b>Non Geo Mat Type:</b> <b>Geologic Formation:</b> <b>Geologic Group:</b> <b>Geologic Period:</b> <b>Depositional Gen:</b>	
<b>Geology Stratum ID:</b> <b>Top Depth:</b> <b>Bottom Depth:</b> <b>Material Color:</b> <b>Material 1:</b> <b>Material 2:</b> <b>Material 3:</b> <b>Material 4:</b> <b>Gsc Material Description:</b> <b>Stratum Description:</b>	218399957 7.6 50.9 Grey Shale			<b>Mat Consistency:</b> <b>Material Moisture:</b> <b>Material Texture:</b> <b>Non Geo Mat Type:</b> <b>Geologic Formation:</b> <b>Geologic Group:</b> <b>Geologic Period:</b> <b>Depositional Gen:</b>	Soft
		SHALE. GREY. 001670148 STABLE AT 227.1 FEET.SOFT,FISSURED. CLAY. GREY,SOFT. CLAY. GREY **Note: Many records provided by the department have a truncated [Stratum Description] field.			
<b>Geology Stratum ID:</b> <b>Top Depth:</b> <b>Bottom Depth:</b> <b>Material Color:</b> <b>Material 1:</b> <b>Material 2:</b> <b>Material 3:</b> <b>Material 4:</b> <b>Gsc Material Description:</b> <b>Stratum Description:</b>	218399956 1.8 7.6 Blue Clay	CLAY. BLUE.		<b>Mat Consistency:</b> <b>Material Moisture:</b> <b>Material Texture:</b> <b>Non Geo Mat Type:</b> <b>Geologic Formation:</b> <b>Geologic Group:</b> <b>Geologic Period:</b> <b>Depositional Gen:</b>	
<b>Source</b>					
<b>Source Type:</b> <b>Source Orig:</b> <b>Source Date:</b> <b>Confidence:</b> <b>Observatio:</b> <b>Source Name:</b> <b>Source Details:</b> <b>Confiden 1:</b>	Data Survey Geological Survey of Canada 1956-1972			<b>Source Appl:</b> <b>Source Ident:</b> <b>Scale or Res:</b> <b>Horizontal:</b> <b>Verticalda:</b>	Spatial/Tabular 1 Varies NAD27 Mean Average Sea Level
	Urban Geology Automated Information System (UGAIS) File: OTTAWA2.txt RecordID: 07476 NTS_Sheet:				
<b>Source List</b>					
<b>Source Identifier:</b> <b>Source Type:</b> <b>Source Date:</b> <b>Scale or Resolution:</b> <b>Source Name:</b> <b>Source Originators:</b>	1 Data Survey 1956-1972 Varies Urban Geology Automated Information System (UGAIS) Geological Survey of Canada			<b>Horizontal Datum:</b> <b>Vertical Datum:</b> <b>Projection Name:</b>	NAD27 Mean Average Sea Level Universal Transverse Mercator
<b>5</b>	<b>1 of 1</b>	<b>S/130.4</b>	<b>71.9 / 0.00</b>	<b>ON</b>	<b>BORE</b>
<b>Borehole ID:</b> <b>OGF ID:</b> <b>Status:</b> <b>Type:</b> <b>Use:</b> <b>Completion Date:</b> <b>Static Water Level:</b> <b>Primary Water Use:</b>	614962 215515904 No Borehole No No No			<b>Inclin FLG:</b> <b>SP Status:</b> <b>Surv Elev:</b> <b>Piezometer:</b> <b>Primary Name:</b> <b>Municipality:</b> <b>Lot:</b> <b>Township:</b>	No Initial Entry No No

Map Key	Number of Records	Direction/ Distance (m)	Elev/Diff (m)	Site	DB
<b>Sec. Water Use:</b>				<b>Latitude DD:</b>	45.407446
<b>Total Depth m:</b>	-999			<b>Longitude DD:</b>	-75.638291
<b>Depth Ref:</b>	Ground Surface			<b>UTM Zone:</b>	18
<b>Depth Elev:</b>				<b>Easting:</b>	450051
<b>Drill Method:</b>				<b>Northing:</b>	5028412
<b>Orig Ground Elev m:</b>	74.7			<b>Location Accuracy:</b>	
<b>Elev Reliabil Note:</b>				<b>Accuracy:</b>	Not Applicable
<b>DEM Ground Elev m:</b>	76.5				
<b>Concession:</b>					
<b>Location D:</b>					
<b>Survey D:</b>					
<b>Comments:</b>					
<b><u>Borehole Geology Stratum</u></b>					
<b>Geology Stratum ID:</b>	218399941			<b>Mat Consistency:</b>	Soft
<b>Top Depth:</b>	3			<b>Material Moisture:</b>	
<b>Bottom Depth:</b>				<b>Material Texture:</b>	
<b>Material Color:</b>	Grey			<b>Non Geo Mat Type:</b>	
<b>Material 1:</b>	Bedrock			<b>Geologic Formation:</b>	
<b>Material 2:</b>	Shale			<b>Geologic Group:</b>	
<b>Material 3:</b>				<b>Geologic Period:</b>	
<b>Material 4:</b>				<b>Depositional Gen:</b>	
<b>Gsc Material Description:</b>					
<b>Stratum Description:</b>	BEDROCK. N. SHALE. GREY. 00157FF,FISSURED. CLAY. GREY,SOFT,FISSURED. CLAY. GREY,SOFT				
	**Note: Many records provided by the department have a truncated [Stratum Description] field.				
<b>Geology Stratum ID:</b>	218399940			<b>Mat Consistency:</b>	
<b>Top Depth:</b>	0			<b>Material Moisture:</b>	
<b>Bottom Depth:</b>	3			<b>Material Texture:</b>	
<b>Material Color:</b>				<b>Non Geo Mat Type:</b>	
<b>Material 1:</b>	Clay			<b>Geologic Formation:</b>	
<b>Material 2:</b>				<b>Geologic Group:</b>	
<b>Material 3:</b>				<b>Geologic Period:</b>	
<b>Material 4:</b>				<b>Depositional Gen:</b>	
<b>Gsc Material Description:</b>					
<b>Stratum Description:</b>	CLAY.				
<b><u>Source</u></b>					
<b>Source Type:</b>	Data Survey			<b>Source Appl:</b>	Spatial/Tabular
<b>Source Orig:</b>	Geological Survey of Canada			<b>Source Iden:</b>	1
<b>Source Date:</b>	1956-1972			<b>Scale or Res:</b>	Varies
<b>Confidence:</b>	H			<b>Horizontal:</b>	NAD27
<b>Observatio:</b>				<b>Verticalda:</b>	Mean Average Sea Level
<b>Source Name:</b>	Urban Geology Automated Information System (UGAIS)				
<b>Source Details:</b>	File: OTTAWA2.txt RecordID: 074700 NTS_Sheet: 31G05G				
<b>Confiden 1:</b>	Logged by professional. Exact and complete description of material and properties.				
<b><u>Source List</u></b>					
<b>Source Identifier:</b>	1			<b>Horizontal Datum:</b>	NAD27
<b>Source Type:</b>	Data Survey			<b>Vertical Datum:</b>	Mean Average Sea Level
<b>Source Date:</b>	1956-1972			<b>Projection Name:</b>	Universal Transverse Mercator
<b>Scale or Resolution:</b>	Varies				
<b>Source Name:</b>	Urban Geology Automated Information System (UGAIS)				
<b>Source Originators:</b>	Geological Survey of Canada				

<u>6</u>	1 of 1	E/142.6	70.9 / -1.00	730 INDUSTRIAL AVENUE Ottawa ON	WWIS
<b>Well ID:</b>	7296767			<b>Data Entry Status:</b>	

Map Key	Number of Records	Direction/ Distance (m)	Elev/Diff (m)	Site	DB
<b>Construction Date:</b>				<b>Data Src:</b>	
<b>Primary Water Use:</b>	Test Hole			<b>Date Received:</b>	10/5/2017
<b>Sec. Water Use:</b>	Monitoring			<b>Selected Flag:</b>	Yes
<b>Final Well Status:</b>	Monitoring and Test Hole			<b>Abandonment Rec:</b>	
<b>Water Type:</b>				<b>Contractor:</b>	7241
<b>Casing Material:</b>				<b>Form Version:</b>	7
<b>Audit No:</b>	Z258410			<b>Owner:</b>	
<b>Tag:</b>	A189807			<b>Street Name:</b>	730 INDUSTRIAL AVENUE
<b>Construction Method:</b>				<b>County:</b>	OTTAWA
<b>Elevation (m):</b>				<b>Municipality:</b>	OTTAWA CITY
<b>Elevation Reliability:</b>				<b>Site Info:</b>	
<b>Depth to Bedrock:</b>				<b>Lot:</b>	
<b>Well Depth:</b>				<b>Concession:</b>	
<b>Overburden/Bedrock:</b>				<b>Concession Name:</b>	
<b>Pump Rate:</b>				<b>Easting NAD83:</b>	
<b>Static Water Level:</b>				<b>Northing NAD83:</b>	
<b>Flowing (Y/N):</b>				<b>Zone:</b>	
<b>Flow Rate:</b>				<b>UTM Reliability:</b>	
<b>Clear/Cloudy:</b>					

PDF URL (Map):

#### Bore Hole Information

<b>Bore Hole ID:</b>	1006759397	<b>Elevation:</b>	74.056831
<b>DP2BR:</b>		<b>Elevrc:</b>	
<b>Spatial Status:</b>		<b>Zone:</b>	18
<b>Code OB:</b>		<b>East83:</b>	450202
<b>Code OB Desc:</b>		<b>North83:</b>	5028570
<b>Open Hole:</b>		<b>Org CS:</b>	UTM83
<b>Cluster Kind:</b>		<b>UTMRC:</b>	4
<b>Date Completed:</b>	6/13/2017	<b>UTMRC Desc:</b>	margin of error : 30 m - 100 m
<b>Remarks:</b>		<b>Location Method:</b>	wwr
<b>Elevrc Desc:</b>			
<b>Location Source Date:</b>			
<b>Improvement Location Source:</b>			
<b>Improvement Location Method:</b>			
<b>Source Revision Comment:</b>			
<b>Supplier Comment:</b>			

#### Overburden and Bedrock

##### Materials Interval

<b>Formation ID:</b>	1006912386
<b>Layer:</b>	1
<b>Color:</b>	6
<b>General Color:</b>	BROWN
<b>Mat1:</b>	28
<b>Most Common Material:</b>	SAND
<b>Mat2:</b>	11
<b>Mat2 Desc:</b>	GRAVEL
<b>Mat3:</b>	77
<b>Mat3 Desc:</b>	LOOSE
<b>Formation Top Depth:</b>	0
<b>Formation End Depth:</b>	1
<b>Formation End Depth UOM:</b>	m

#### Overburden and Bedrock

##### Materials Interval

<b>Formation ID:</b>	1006912387
<b>Layer:</b>	2
<b>Color:</b>	2

<b>Map Key</b>	<b>Number of Records</b>	<b>Direction/ Distance (m)</b>	<b>Elev/Diff (m)</b>	<b>Site</b>	<b>DB</b>
<b>General Color:</b>		GREY			
<b>Mat1:</b>		06			
<b>Most Common Material:</b>		SILT			
<b>Mat2:</b>		05			
<b>Mat2 Desc:</b>		CLAY			
<b>Mat3:</b>		73			
<b>Mat3 Desc:</b>		HARD			
<b>Formation Top Depth:</b>		1			
<b>Formation End Depth:</b>		3			
<b>Formation End Depth UOM:</b>		m			
<b><u>Overburden and Bedrock</u></b>					
<b><u>Materials Interval</u></b>					
<b>Formation ID:</b>		1006912388			
<b>Layer:</b>		3			
<b>Color:</b>		2			
<b>General Color:</b>		GREY			
<b>Mat1:</b>		06			
<b>Most Common Material:</b>		SILT			
<b>Mat2:</b>					
<b>Mat2 Desc:</b>					
<b>Mat3:</b>		73			
<b>Mat3 Desc:</b>		HARD			
<b>Formation Top Depth:</b>		3			
<b>Formation End Depth:</b>		4.65			
<b>Formation End Depth UOM:</b>		m			
<b><u>Annular Space/Abandonment</u></b>					
<b><u>Sealing Record</u></b>					
<b>Plug ID:</b>		1006912397			
<b>Layer:</b>		2			
<b>Plug From:</b>		0.31			
<b>Plug To:</b>		1.24			
<b>Plug Depth UOM:</b>		m			
<b><u>Annular Space/Abandonment</u></b>					
<b><u>Sealing Record</u></b>					
<b>Plug ID:</b>		1006912398			
<b>Layer:</b>		3			
<b>Plug From:</b>		1.24			
<b>Plug To:</b>		4.65			
<b>Plug Depth UOM:</b>		m			
<b><u>Annular Space/Abandonment</u></b>					
<b><u>Sealing Record</u></b>					
<b>Plug ID:</b>		1006912396			
<b>Layer:</b>		1			
<b>Plug From:</b>		0			
<b>Plug To:</b>		0.31			
<b>Plug Depth UOM:</b>		m			
<b><u>Method of Construction &amp; Well</u></b>					
<b><u>Use</u></b>					
<b>Method Construction ID:</b>		1006912395			
<b>Method Construction Code:</b>		D			
<b>Method Construction:</b>		Direct Push			
<b>Other Method Construction:</b>					

Map Key	Number of Records	Direction/ Distance (m)	Elev/Diff (m)	Site	DB
---------	-------------------	----------------------------	------------------	------	----

**Pipe Information**

Pipe ID: 1006912385  
 Casing No: 0  
 Comment:  
 Alt Name:

**Construction Record - Casing**

Casing ID: 1006912391  
 Layer: 1  
 Material: 5  
 Open Hole or Material: PLASTIC  
 Depth From: 0  
 Depth To: 1.55  
 Casing Diameter: 4.03  
 Casing Diameter UOM: cm  
 Casing Depth UOM: m

**Construction Record - Screen**

Screen ID: 1006912392  
 Layer: 1  
 Slot: 10  
 Screen Top Depth: 1.55  
 Screen End Depth: 4.65  
 Screen Material: 5  
 Screen Depth UOM: m  
 Screen Diameter UOM: cm  
 Screen Diameter: 4.82

**Water Details**

Water ID: 1006912390  
 Layer:  
 Kind Code:  
 Kind:  
 Water Found Depth:  
 Water Found Depth UOM: m

**Hole Diameter**

Hole ID: 1006912389  
 Diameter: 8.3  
 Depth From: 0  
 Depth To: 4.15  
 Hole Depth UOM: m  
 Hole Diameter UOM: cm

<a href="#">7</a>	1 of 1	ENE/149.7	69.9 / -2.00	730 INDUSTRIAL AVENUE Ottawa ON	WWIS
-------------------	--------	-----------	--------------	------------------------------------	------

Well ID: 7296766  
 Construction Date:  
 Primary Water Use: Test Hole  
 Sec. Water Use: Monitoring  
 Final Well Status: Monitoring and Test Hole  
 Water Type:  
 Casing Material:  
 Audit No: Z258409

Data Entry Status:  
 Data Src:  
 Date Received: 10/5/2017  
 Selected Flag: Yes  
 Abandonment Rec:  
 Contractor: 7241  
 Form Version: 7  
 Owner:

Map Key	Number of Records	Direction/ Distance (m)	Elev/Diff (m)	Site	DB
<b>Tag:</b>	A189849			<b>Street Name:</b>	730 INDUSTRIAL AVENUE
<b>Construction Method:</b>				<b>County:</b>	OTTAWA
<b>Elevation (m):</b>				<b>Municipality:</b>	OTTAWA CITY
<b>Elevation Reliability:</b>				<b>Site Info:</b>	
<b>Depth to Bedrock:</b>				<b>Lot:</b>	
<b>Well Depth:</b>				<b>Concession:</b>	
<b>Overburden/Bedrock:</b>				<b>Concession Name:</b>	
<b>Pump Rate:</b>				<b>Easting NAD83:</b>	
<b>Static Water Level:</b>				<b>Northing NAD83:</b>	
<b>Flowing (Y/N):</b>				<b>Zone:</b>	
<b>Flow Rate:</b>				<b>UTM Reliability:</b>	
<b>Clear/Cloudy:</b>					
<b>PDF URL (Map):</b>					

**Bore Hole Information**

<b>Bore Hole ID:</b>	1006759335	<b>Elevation:</b>	72.425559
<b>DP2BR:</b>		<b>Elevrc:</b>	
<b>Spatial Status:</b>		<b>Zone:</b>	18
<b>Code OB:</b>		<b>East83:</b>	450193
<b>Code OB Desc:</b>		<b>North83:</b>	5028615
<b>Open Hole:</b>		<b>Org CS:</b>	UTM83
<b>Cluster Kind:</b>		<b>UTMRC:</b>	4
<b>Date Completed:</b>	6/15/2017	<b>UTMRC Desc:</b>	margin of error : 30 m - 100 m
<b>Remarks:</b>		<b>Location Method:</b>	wwr
<b>Elevrc Desc:</b>			
<b>Location Source Date:</b>			
<b>Improvement Location Source:</b>			
<b>Improvement Location Method:</b>			
<b>Source Revision Comment:</b>			
<b>Supplier Comment:</b>			

**Overburden and Bedrock**

**Materials Interval**

<b>Formation ID:</b>	1006912332
<b>Layer:</b>	1
<b>Color:</b>	6
<b>General Color:</b>	BROWN
<b>Mat1:</b>	28
<b>Most Common Material:</b>	SAND
<b>Mat2:</b>	11
<b>Mat2 Desc:</b>	GRAVEL
<b>Mat3:</b>	77
<b>Mat3 Desc:</b>	LOOSE
<b>Formation Top Depth:</b>	0
<b>Formation End Depth:</b>	1.5
<b>Formation End Depth UOM:</b>	m

**Overburden and Bedrock**

**Materials Interval**

<b>Formation ID:</b>	1006912334
<b>Layer:</b>	3
<b>Color:</b>	2
<b>General Color:</b>	GREY
<b>Mat1:</b>	06
<b>Most Common Material:</b>	SILT
<b>Mat2:</b>	
<b>Mat2 Desc:</b>	
<b>Mat3:</b>	73
<b>Mat3 Desc:</b>	HARD

<b>Map Key</b>	<b>Number of Records</b>	<b>Direction/ Distance (m)</b>	<b>Elev/Diff (m)</b>	<b>Site</b>	<b>DB</b>
<b>Formation Top Depth:</b>	3				
<b>Formation End Depth:</b>	4.96				
<b>Formation End Depth UOM:</b>	m				
<b><u>Overburden and Bedrock Materials Interval</u></b>					
<b>Formation ID:</b>	1006912333				
<b>Layer:</b>	2				
<b>Color:</b>	2				
<b>General Color:</b>	GREY				
<b>Mat1:</b>	06				
<b>Most Common Material:</b>	SILT				
<b>Mat2:</b>	05				
<b>Mat2 Desc:</b>	CLAY				
<b>Mat3:</b>	73				
<b>Mat3 Desc:</b>	HARD				
<b>Formation Top Depth:</b>	1.5				
<b>Formation End Depth:</b>	3				
<b>Formation End Depth UOM:</b>	m				
<b><u>Annular Space/Abandonment Sealing Record</u></b>					
<b>Plug ID:</b>	1006912344				
<b>Layer:</b>	3				
<b>Plug From:</b>	1.55				
<b>Plug To:</b>	4.96				
<b>Plug Depth UOM:</b>	m				
<b><u>Annular Space/Abandonment Sealing Record</u></b>					
<b>Plug ID:</b>	1006912342				
<b>Layer:</b>	1				
<b>Plug From:</b>	0				
<b>Plug To:</b>	0.31				
<b>Plug Depth UOM:</b>	m				
<b><u>Annular Space/Abandonment Sealing Record</u></b>					
<b>Plug ID:</b>	1006912343				
<b>Layer:</b>	2				
<b>Plug From:</b>	0.31				
<b>Plug To:</b>	1.55				
<b>Plug Depth UOM:</b>	m				
<b><u>Method of Construction &amp; Well Use</u></b>					
<b>Method Construction ID:</b>	1006912341				
<b>Method Construction Code:</b>	D				
<b>Method Construction:</b>	Direct Push				
<b>Other Method Construction:</b>					
<b><u>Pipe Information</u></b>					
<b>Pipe ID:</b>	1006912331				
<b>Casing No:</b>	0				
<b>Comment:</b>					



Map Key	Number of Records	Direction/ Distance (m)	Elev/Diff (m)	Site	DB
---------	-------------------	----------------------------	------------------	------	----

Alt Name:

**Construction Record - Casing**

Casing ID: 1006912337  
 Layer: 1  
 Material: 5  
 Open Hole or Material: PLASTIC  
 Depth From: 0  
 Depth To: 1.86  
 Casing Diameter: 4.03  
 Casing Diameter UOM: cm  
 Casing Depth UOM: m

**Construction Record - Screen**

Screen ID: 1006912338  
 Layer: 1  
 Slot: 10  
 Screen Top Depth: 1.86  
 Screen End Depth: 4.96  
 Screen Material: 5  
 Screen Depth UOM: m  
 Screen Diameter UOM: cm  
 Screen Diameter: 4.82

**Water Details**

Water ID: 1006912336  
 Layer:  
 Kind Code:  
 Kind:  
 Water Found Depth:  
 Water Found Depth UOM: m

**Hole Diameter**

Hole ID: 1006912335  
 Diameter: 8.3  
 Depth From: 0  
 Depth To: 4.96  
 Hole Depth UOM: m  
 Hole Diameter UOM: cm

[8](#) 1 of 1 W/150.9 72.9 / 1.00 663 Chadburn Ave Ottawa ON K1G0Y6 **EHS**

Order No:	20131001070	Nearest Intersection:	
Status:	C	Municipality:	Ottawa
Report Type:	Standard Report	Client Prov/State:	ON
Report Date:	10-OCT-13	Search Radius (km):	.25
Date Received:	01-OCT-13	X:	-75.640079
Previous Site Name:	Residential	Y:	45.408741
Lot/Building Size:	509.20 Square Meters		
Additional Info Ordered:			

[9](#) 1 of 1 SW/153.4 74.0 / 2.12 ON **BORE**

Borehole ID: 613158 Inclin FLG: No

Map Key	Number of Records	Direction/ Distance (m)	Elev/Diff (m)	Site	DB
OGF ID:	215514461			SP Status:	Initial Entry
Status:				Surv Elev:	No
Type:	Borehole			Piezometer:	No
Use:				Primary Name:	
Completion Date:				Municipality:	
Static Water Level:				Lot:	
Primary Water Use:				Township:	
Sec. Water Use:				Latitude DD:	45.407441
Total Depth m:	-999			Longitude DD:	-75.639186
Depth Ref:	Ground Surface			UTM Zone:	18
Depth Elev:				Easting:	449981
Drill Method:				Northing:	5028412
Orig Ground Elev m:	75.3			Location Accuracy:	
Elev Reliabil Note:				Accuracy:	Not Applicable
DEM Ground Elev m:	76.7				
Concession:					
Location D:					
Survey D:					
Comments:					
<b><u>Borehole Geology Stratum</u></b>					
Geology Stratum ID:	218393950			Mat Consistency:	
Top Depth:	1.5			Material Moisture:	
Bottom Depth:	3			Material Texture:	
Material Color:				Non Geo Mat Type:	
Material 1:	Gravel			Geologic Formation:	
Material 2:	Clay			Geologic Group:	
Material 3:				Geologic Period:	
Material 4:				Depositional Gen:	
Gsc Material Description:					
Stratum Description:	GRAVEL.				
Geology Stratum ID:	218393951			Mat Consistency:	
Top Depth:	3			Material Moisture:	
Bottom Depth:	4.6			Material Texture:	
Material Color:				Non Geo Mat Type:	
Material 1:	Clay			Geologic Formation:	
Material 2:	Gravel			Geologic Group:	
Material 3:				Geologic Period:	
Material 4:				Depositional Gen:	
Gsc Material Description:					
Stratum Description:	CLAY.				
Geology Stratum ID:	218393949			Mat Consistency:	
Top Depth:	0			Material Moisture:	
Bottom Depth:	1.5			Material Texture:	
Material Color:	Brown			Non Geo Mat Type:	
Material 1:	Clay			Geologic Formation:	
Material 2:	Gravel			Geologic Group:	
Material 3:				Geologic Period:	
Material 4:				Depositional Gen:	
Gsc Material Description:					
Stratum Description:	CLAY. BROWN.				
Geology Stratum ID:	218393952			Mat Consistency:	Firm
Top Depth:	4.6			Material Moisture:	
Bottom Depth:				Material Texture:	
Material Color:	Brown			Non Geo Mat Type:	
Material 1:	Bedrock			Geologic Formation:	
Material 2:	Shale			Geologic Group:	
Material 3:				Geologic Period:	
Material 4:				Depositional Gen:	
Gsc Material Description:					
Stratum Description:	BEDROCK. BROWN,GREY,FIRM,FISSURED. CLAY. BROWN,GREY, VERY STIFF TO STIFF,FISSURED.				

Map Key	Number of Records	Direction/ Distance (m)	Elev/Diff (m)	Site	DB
---------	-------------------	----------------------------	------------------	------	----

CLAY. GR \*\*Note: Many records provided by the department have a truncated [Stratum Description] field.

**Source**

**Source Type:** Data Survey  
**Source Orig:** Geological Survey of Canada  
**Source Date:** 1956-1972  
**Confidence:** H  
**Observatio:**  
**Source Name:** Urban Geology Automated Information System (UGAIS)  
**Source Details:** File: OTTAWA2.txt RecordID: 056660 NTS\_Sheet: 31G05G  
**Confiden 1:** Logged by professional. Exact and complete description of material and properties.

**Source Appl:** Spatial/Tabular  
**Source Iden:** 1  
**Scale or Res:** Varies  
**Horizontal:** NAD27  
**Verticalda:** Mean Average Sea Level

**Source List**

**Source Identifier:** 1  
**Source Type:** Data Survey  
**Source Date:** 1956-1972  
**Scale or Resolution:** Varies  
**Source Name:** Urban Geology Automated Information System (UGAIS)  
**Source Originators:** Geological Survey of Canada

**Horizontal Datum:** NAD27  
**Vertical Datum:** Mean Average Sea Level  
**Projection Name:** Universal Transverse Mercator

<a href="#">10</a>	1 of 19	NW/154.5	70.9 / -1.03	PhotoCAD Inc. 700 Industrial Ave Unit 1B Ottawa ON K1G 0Y9	SCT
--------------------	---------	----------	--------------	--	-----

**Established:** 1990  
**Plant Size (ft²):** 3100  
**Employment:**

**--Details--**

**Description:** Semiconductor and Other Electronic Component Manufacturing  
**SIC/NAICS Code:** 334410

**Description:** Switchgear and Switchboard, and Relay and Industrial Control Apparatus Manufacturing  
**SIC/NAICS Code:** 335315

**Description:** All Other Miscellaneous Manufacturing  
**SIC/NAICS Code:** 339990

**Description:** Drafting Services  
**SIC/NAICS Code:** 541340

**Description:** Computer Systems Design and Related Services  
**SIC/NAICS Code:** 541510

<a href="#">10</a>	2 of 19	NW/154.5	70.9 / -1.03	CANADIAN MUSEUM OF NATURE 700 INDUSTRIAL ROAD BAY 10 OTTAWA ON K1G 0Y9	GEN
--------------------	---------	----------	--------------	--	-----

**Generator No:** ON0129418  
**Status:**  
**Approval Years:** 94,95,96,97  
**Contam. Facility:**  
**MHSW Facility:**  
**SIC Code:** 8551  
**SIC Description:** MUSEUMS/ARCHIVES

**PO Box No:**  
**Country:**  
**Choice of Contact:**  
**Co Admin:**  
**Phone No Admin:**

**Detail(s)**

Map Key	Number of Records	Direction/ Distance (m)	Elev/Diff (m)	Site	DB
<b>Waste Class:</b>		212			
<b>Waste Class Desc:</b>		ALIPHATIC SOLVENTS			
<b>Waste Class:</b>		312			
<b>Waste Class Desc:</b>		PATHOLOGICAL WASTES			
<a href="#">10</a>	3 of 19	NW/154.5	70.9 / -1.03	CANADIAN MUSEUM OF NATURE 700 INDUSTRIAL ROAD BAY 10 OTTAWA ON K1G 0Y9	GEN
<b>Generator No:</b>	ON0129418			<b>PO Box No:</b>	
<b>Status:</b>				<b>Country:</b>	
<b>Approval Years:</b>	98,99,00,01			<b>Choice of Contact:</b>	
<b>Contam. Facility:</b>				<b>Co Admin:</b>	
<b>MHSW Facility:</b>				<b>Phone No Admin:</b>	
<b>SIC Code:</b>	8551				
<b>SIC Description:</b>	MUSEUMS/ARCHIVES				
<b><u>Detail(s)</u></b>					
<b>Waste Class:</b>		312			
<b>Waste Class Desc:</b>		PATHOLOGICAL WASTES			
<b>Waste Class:</b>		212			
<b>Waste Class Desc:</b>		ALIPHATIC SOLVENTS			
<a href="#">10</a>	4 of 19	NW/154.5	70.9 / -1.03	GVT. OF CAN.(SEE & USE ON0129418) 17-689 CANADIAN MUSEUM OF NATURE 700 INDUSTRIAL ROAD OTTAWA ON K1G 0Y9	GEN
<b>Generator No:</b>	ON0144791			<b>PO Box No:</b>	
<b>Status:</b>				<b>Country:</b>	
<b>Approval Years:</b>	92,93,94,95,96,97			<b>Choice of Contact:</b>	
<b>Contam. Facility:</b>				<b>Co Admin:</b>	
<b>MHSW Facility:</b>				<b>Phone No Admin:</b>	
<b>SIC Code:</b>	8551				
<b>SIC Description:</b>	MUSEUMS/ARCHIVES				
<b><u>Detail(s)</u></b>					
<b>Waste Class:</b>		212			
<b>Waste Class Desc:</b>		ALIPHATIC SOLVENTS			
<a href="#">10</a>	5 of 19	NW/154.5	70.9 / -1.03	GVT. OF CAN.(SEE & USE ON0129418) CANADIAN MUSEUM OF NATURE 700 INDUSTRIAL ROAD OTTAWA ON K1G 0Y9	GEN
<b>Generator No:</b>	ON0144791			<b>PO Box No:</b>	
<b>Status:</b>				<b>Country:</b>	
<b>Approval Years:</b>	98			<b>Choice of Contact:</b>	
<b>Contam. Facility:</b>				<b>Co Admin:</b>	
<b>MHSW Facility:</b>				<b>Phone No Admin:</b>	
<b>SIC Code:</b>	8551				
<b>SIC Description:</b>	MUSEUMS/ARCHIVES				
<b><u>Detail(s)</u></b>					
<b>Waste Class:</b>		212			
<b>Waste Class Desc:</b>		ALIPHATIC SOLVENTS			

Map Key	Number of Records	Direction/ Distance (m)	Elev/Diff (m)	Site	DB
<a href="#">10</a>	6 of 19	NW/154.5	70.9 / -1.03	DIXIT (OUT OF BUS) 601-700 INDUSTRIAL AVE. OTTAWA ON K1G 0Y9	GEN
<b>Generator No:</b>	ON2105400			<b>PO Box No:</b>	
<b>Status:</b>				<b>Country:</b>	
<b>Approval Years:</b>	96,97,98			<b>Choice of Contact:</b>	
<b>Contam. Facility:</b>				<b>Co Admin:</b>	
<b>MHSW Facility:</b>				<b>Phone No Admin:</b>	
<b>SIC Code:</b>	5743				
<b>SIC Description:</b>	ELECTRONIC MACHINERY				
<b><u>Detail(s)</u></b>					
<b>Waste Class:</b>	121				
<b>Waste Class Desc:</b>	ALKALINE WASTES - HEAVY METALS				
<a href="#">10</a>	7 of 19	NW/154.5	70.9 / -1.03	700 Industrial Ave Ottawa ON K1G 0Y9	EHS
<b>Order No:</b>	20040712032			<b>Nearest Intersection:</b>	
<b>Status:</b>	C			<b>Municipality:</b>	
<b>Report Type:</b>	Complete Report			<b>Client Prov/State:</b>	NJ
<b>Report Date:</b>	7/14/04			<b>Search Radius (km):</b>	0.25
<b>Date Received:</b>	7/12/04			<b>X:</b>	-75.638837
<b>Previous Site Name:</b>				<b>Y:</b>	45.410031
<b>Lot/Building Size:</b>					
<b>Additional Info Ordered:</b>					
<a href="#">10</a>	8 of 19	NW/154.5	70.9 / -1.03	700 industrial ave ottawa ON K1G 0Y9	EHS
<b>Order No:</b>	20060713012			<b>Nearest Intersection:</b>	
<b>Status:</b>	C			<b>Municipality:</b>	
<b>Report Type:</b>	Custom Report			<b>Client Prov/State:</b>	ON
<b>Report Date:</b>	7/21/2006			<b>Search Radius (km):</b>	0.3
<b>Date Received:</b>	7/13/2006			<b>X:</b>	-75.639129
<b>Previous Site Name:</b>				<b>Y:</b>	45.409814
<b>Lot/Building Size:</b>					
<b>Additional Info Ordered:</b>	Fire Insur. Maps And /or Site Plans				
<a href="#">10</a>	9 of 19	NW/154.5	70.9 / -1.03	Nedco Québec 700 Industrial Ave Ottawa ON K1G 0Y9	SCT
<b>Established:</b>					
<b>Plant Size (ft²):</b>					
<b>Employment:</b>					
<b>--Details--</b>					
<b>Description:</b>	Electrical Wiring and Construction Supplies Wholesaler-Distributors				
<b>SIC/NAICS Code:</b>	416110				
<b>Description:</b>	Electronic Components, Navigational and Communications Equipment and Supplies Wholesaler-Distributors				
<b>SIC/NAICS Code:</b>	417320				
<b>Description:</b>	Plumbing, Heating and Air-Conditioning Equipment and Supplies Wholesaler-Distributors				
<b>SIC/NAICS Code:</b>	416120				

Map Key	Number of Records	Direction/ Distance (m)	Elev/Diff (m)	Site	DB
<b>Description:</b>		Electrical Wiring and Construction Supplies Wholesaler-Distributors			
<b>SIC/NAICS Code:</b>		416110			
<a href="#">10</a>	10 of 19	NW/154.5	70.9 / -1.03	<b>Broadleaf Logistics</b> 700 Industrial Ave Suite 401 Ottawa ON K1G 0Y9	SCT
<b>Established:</b>					
<b>Plant Size (ft²):</b>					
<b>Employment:</b>					
<b>--Details--</b>					
<b>Description:</b>		Lumber, Plywood and Millwork Wholesaler-Distributors			
<b>SIC/NAICS Code:</b>		416320			
<b>Description:</b>		Other Specialty-Line Building Supplies Wholesaler-Distributors			
<b>SIC/NAICS Code:</b>		416390			
<b>Description:</b>		General-Line Building Supplies Wholesaler-Distributors			
<b>SIC/NAICS Code:</b>		416310			
<b>Description:</b>		Lumber, Plywood and Millwork Wholesaler-Distributors			
<b>SIC/NAICS Code:</b>		416320			
<a href="#">10</a>	11 of 19	NW/154.5	70.9 / -1.03	<b>METCALFE REALTY</b> 700 INDUSTRIAL AVE, UNIT 10 OTTAWA ON	GEN
<b>Generator No:</b>		ON9257649	<b>PO Box No:</b>		
<b>Status:</b>			<b>Country:</b>		
<b>Approval Years:</b>		2013	<b>Choice of Contact:</b>		
<b>Contam. Facility:</b>			<b>Co Admin:</b>		
<b>MHSW Facility:</b>			<b>Phone No Admin:</b>		
<b>SIC Code:</b>		531310			
<b>SIC Description:</b>		REAL ESTATE PROPERTY MANAGERS			
<b>Detail(s)</b>					
<b>Waste Class:</b>		252			
<b>Waste Class Desc:</b>		WASTE OILS & LUBRICANTS			
<a href="#">10</a>	12 of 19	NW/154.5	70.9 / -1.03	<b>700 Industrial Ave</b> Ottawa ON K1G0Y9	EHS
<b>Order No:</b>		20150323027	<b>Nearest Intersection:</b>		
<b>Status:</b>		C	<b>Municipality:</b>		
<b>Report Type:</b>		Custom Report	<b>Client Prov/State:</b>		ON
<b>Report Date:</b>		26-MAR-15	<b>Search Radius (km):</b>		.25
<b>Date Received:</b>		23-MAR-15	<b>X:</b>		-75.639091
<b>Previous Site Name:</b>			<b>Y:</b>		45.409788
<b>Lot/Building Size:</b>					
<b>Additional Info Ordered:</b>					
<a href="#">10</a>	13 of 19	NW/154.5	70.9 / -1.03	<b>ChemChamp North America Corp.</b> 700 Industrial Rd, Unit 1B Ottawa ON K1G 0Y9	GEN



Map Key	Number of Records	Direction/ Distance (m)	Elev/Diff (m)	Site	DB
<b>Generator No:</b>	ON7625395			<b>PO Box No:</b>	
<b>Status:</b>				<b>Country:</b>	Canada
<b>Approval Years:</b>	2016			<b>Choice of Contact:</b>	CO_ADMIN
<b>Contam. Facility:</b>	No			<b>Co Admin:</b>	Eric Bova
<b>MHSW Facility:</b>	No			<b>Phone No Admin:</b>	6135943337 Ext.210
<b>SIC Code:</b>	333299, 333416				
<b>SIC Description:</b>	ALL OTHER INDUSTRIAL MACHINERY MANUFACTURING, HEATING EQUIPMENT AND COMMERCIAL REFRIGERATION EQUIPMENT MANUFACTURING				

Detail(s)

<b>Waste Class:</b>	212
<b>Waste Class Desc:</b>	ALIPHATIC SOLVENTS
<b>Waste Class:</b>	251
<b>Waste Class Desc:</b>	OIL SKIMMINGS & SLUDGES
<b>Waste Class:</b>	213
<b>Waste Class Desc:</b>	PETROLEUM DISTILLATES
<b>Waste Class:</b>	252
<b>Waste Class Desc:</b>	WASTE OILS & LUBRICANTS
<b>Waste Class:</b>	268
<b>Waste Class Desc:</b>	AMINES
<b>Waste Class:</b>	145
<b>Waste Class Desc:</b>	PAINT/PIGMENT/COATING RESIDUES

<a href="#">10</a>	14 of 19	NW/154.5	70.9 / -1.03	ChemChamp North America Corp. 700 Industrial Rd, Unit 1B Ottawa ON K1G 0Y9	GEN
--------------------	----------	----------	--------------	--	-----

<b>Generator No:</b>	ON7625395	<b>PO Box No:</b>	
<b>Status:</b>		<b>Country:</b>	Canada
<b>Approval Years:</b>	2015	<b>Choice of Contact:</b>	CO_ADMIN
<b>Contam. Facility:</b>	No	<b>Co Admin:</b>	Eric Bova
<b>MHSW Facility:</b>	No	<b>Phone No Admin:</b>	6135943337 Ext.210
<b>SIC Code:</b>	333299, 333416		
<b>SIC Description:</b>	ALL OTHER INDUSTRIAL MACHINERY MANUFACTURING, HEATING EQUIPMENT AND COMMERCIAL REFRIGERATION EQUIPMENT MANUFACTURING		

Detail(s)

<b>Waste Class:</b>	252
<b>Waste Class Desc:</b>	WASTE OILS & LUBRICANTS
<b>Waste Class:</b>	213
<b>Waste Class Desc:</b>	PETROLEUM DISTILLATES
<b>Waste Class:</b>	268
<b>Waste Class Desc:</b>	AMINES
<b>Waste Class:</b>	212
<b>Waste Class Desc:</b>	ALIPHATIC SOLVENTS
<b>Waste Class:</b>	145
<b>Waste Class Desc:</b>	PAINT/PIGMENT/COATING RESIDUES
<b>Waste Class:</b>	251
<b>Waste Class Desc:</b>	OIL SKIMMINGS & SLUDGES

Map Key	Number of Records	Direction/ Distance (m)	Elev/Diff (m)	Site	DB
<a href="#">10</a>	15 of 19	NW/154.5	70.9 / -1.03	ChemChamp North America Corp. 700 Industrial Rd, Unit 1B Ottawa ON K1G 0Y9	GEN
<b>Generator No:</b>	ON7625395			<b>PO Box No:</b>	
<b>Status:</b>				<b>Country:</b>	Canada
<b>Approval Years:</b>	2014			<b>Choice of Contact:</b>	CO_ADMIN
<b>Contam. Facility:</b>	No			<b>Co Admin:</b>	Eric Bova
<b>MHSW Facility:</b>	No			<b>Phone No Admin:</b>	6135943337 Ext.210
<b>SIC Code:</b>	333299, 333416				
<b>SIC Description:</b>	ALL OTHER INDUSTRIAL MACHINERY MANUFACTURING, HEATING EQUIPMENT AND COMMERCIAL REFRIGERATION EQUIPMENT MANUFACTURING				
<b><u>Detail(s)</u></b>					
<b>Waste Class:</b>	252				
<b>Waste Class Desc:</b>	WASTE OILS & LUBRICANTS				
<b>Waste Class:</b>	268				
<b>Waste Class Desc:</b>	AMINES				
<b>Waste Class:</b>	213				
<b>Waste Class Desc:</b>	PETROLEUM DISTILLATES				
<b>Waste Class:</b>	212				
<b>Waste Class Desc:</b>	ALIPHATIC SOLVENTS				

<a href="#">10</a>	16 of 19	NW/154.5	70.9 / -1.03	ChemChamp North America Corp. 700 Industrial Rd, Unit 1B Ottawa ON K1G 0Y9	GEN
<b>Generator No:</b>	ON7625395			<b>PO Box No:</b>	
<b>Status:</b>	Registered			<b>Country:</b>	Canada
<b>Approval Years:</b>	As of Dec 2018			<b>Choice of Contact:</b>	
<b>Contam. Facility:</b>				<b>Co Admin:</b>	
<b>MHSW Facility:</b>				<b>Phone No Admin:</b>	
<b>SIC Code:</b>					
<b>SIC Description:</b>					
<b><u>Detail(s)</u></b>					
<b>Waste Class:</b>	145 I				
<b>Waste Class Desc:</b>	Wastes from the use of pigments, coatings and paints				
<b>Waste Class:</b>	212 I				
<b>Waste Class Desc:</b>	Aliphatic solvents and residues				
<b>Waste Class:</b>	213 I				
<b>Waste Class Desc:</b>	Petroleum distillates				
<b>Waste Class:</b>	213 L				
<b>Waste Class Desc:</b>	Petroleum distillates				
<b>Waste Class:</b>	251 L				
<b>Waste Class Desc:</b>	Waste oils/sludges (petroleum based)				
<b>Waste Class:</b>	252 L				
<b>Waste Class Desc:</b>	Waste crankcase oils and lubricants				
<b>Waste Class:</b>	268 C				
<b>Waste Class Desc:</b>	Amines				
<b>Waste Class:</b>	331 I				

Map Key	Number of Records	Direction/ Distance (m)	Elev/Diff (m)	Site	DB
<b>Waste Class Desc:</b>		Waste compressed gases including cylinders			
<a href="#">10</a>	17 of 19	NW/154.5	70.9 / -1.03	ChemChamp North America Corp. 700 Industrial Rd, Unit 1B Ottawa ON K1G 0Y9	GEN
<b>Generator No:</b>	ON7625395			<b>PO Box No:</b>	
<b>Status:</b>	Registered			<b>Country:</b>	Canada
<b>Approval Years:</b>	As of Jul 2020			<b>Choice of Contact:</b>	
<b>Contam. Facility:</b>				<b>Co Admin:</b>	
<b>MHSW Facility:</b>				<b>Phone No Admin:</b>	
<b>SIC Code:</b>					
<b>SIC Description:</b>					
<b><u>Detail(s)</u></b>					
<b>Waste Class:</b>	213 I				
<b>Waste Class Desc:</b>	Petroleum distillates				
<b>Waste Class:</b>	331 I				
<b>Waste Class Desc:</b>	Waste compressed gases including cylinders				
<b>Waste Class:</b>	263 L				
<b>Waste Class Desc:</b>	Misc. waste organic chemicals				
<b>Waste Class:</b>	251 L				
<b>Waste Class Desc:</b>	Waste oils/sludges (petroleum based)				
<b>Waste Class:</b>	212 I				
<b>Waste Class Desc:</b>	Aliphatic solvents and residues				
<b>Waste Class:</b>	252 L				
<b>Waste Class Desc:</b>	Waste crankcase oils and lubricants				
<b>Waste Class:</b>	145 I				
<b>Waste Class Desc:</b>	Wastes from the use of pigments, coatings and paints				
<b>Waste Class:</b>	213 L				
<b>Waste Class Desc:</b>	Petroleum distillates				
<b>Waste Class:</b>	268 C				
<b>Waste Class Desc:</b>	Amines				
<a href="#">10</a>	18 of 19	NW/154.5	70.9 / -1.03	National Capital Commission 10 - 700 Industrial Rd Ottawa ON K1G 0Y9	GEN
<b>Generator No:</b>	ON7776472			<b>PO Box No:</b>	
<b>Status:</b>	Registered			<b>Country:</b>	Canada
<b>Approval Years:</b>	As of Oct 2019			<b>Choice of Contact:</b>	
<b>Contam. Facility:</b>				<b>Co Admin:</b>	
<b>MHSW Facility:</b>				<b>Phone No Admin:</b>	
<b>SIC Code:</b>					
<b>SIC Description:</b>					
<b><u>Detail(s)</u></b>					
<b>Waste Class:</b>	148 B				
<b>Waste Class Desc:</b>	Misc. wastes and inorganic chemicals				
<a href="#">10</a>	19 of 19	NW/154.5	70.9 / -1.03	ChemChamp North America Corp. 700 Industrial Rd, Unit 1B	GEN

Map Key	Number of Records	Direction/ Distance (m)	Elev/Diff (m)	Site	DB
---------	-------------------	----------------------------	------------------	------	----

Ottawa ON K1G 0Y9

<b>Generator No:</b>	ON7625395	<b>PO Box No:</b>	
<b>Status:</b>	Registered	<b>Country:</b>	Canada
<b>Approval Years:</b>	As of Jan 2021	<b>Choice of Contact:</b>	
<b>Contam. Facility:</b>		<b>Co Admin:</b>	
<b>MHSW Facility:</b>		<b>Phone No Admin:</b>	
<b>SIC Code:</b>			
<b>SIC Description:</b>			

Detail(s)

<b>Waste Class:</b>	213 I
<b>Waste Class Desc:</b>	Petroleum distillates
<b>Waste Class:</b>	268 C
<b>Waste Class Desc:</b>	Amines
<b>Waste Class:</b>	331 I
<b>Waste Class Desc:</b>	Waste compressed gases including cylinders
<b>Waste Class:</b>	252 L
<b>Waste Class Desc:</b>	Waste crankcase oils and lubricants
<b>Waste Class:</b>	145 I
<b>Waste Class Desc:</b>	Wastes from the use of pigments, coatings and paints
<b>Waste Class:</b>	251 L
<b>Waste Class Desc:</b>	Waste oils/sludges (petroleum based)
<b>Waste Class:</b>	263 L
<b>Waste Class Desc:</b>	Misc. waste organic chemicals
<b>Waste Class:</b>	213 L
<b>Waste Class Desc:</b>	Petroleum distillates
<b>Waste Class:</b>	212 I
<b>Waste Class Desc:</b>	Aliphatic solvents and residues

<a href="#">11</a>	1 of 1	E/158.8	70.9 / -0.94	730 Industrial Ave Ottawa ON K1G0Y9	EHS
--------------------	--------	---------	--------------	--	-----

<b>Order No:</b>	20170308144	<b>Nearest Intersection:</b>	
<b>Status:</b>	C	<b>Municipality:</b>	Ottawa
<b>Report Type:</b>	Standard Report	<b>Client Prov/State:</b>	ON
<b>Report Date:</b>	15-MAR-17	<b>Search Radius (km):</b>	.25
<b>Date Received:</b>	08-MAR-17	<b>X:</b>	-75.636199
<b>Previous Site Name:</b>		<b>Y:</b>	45.408988
<b>Lot/Building Size:</b>			
<b>Additional Info Ordered:</b>	City Directory		

<a href="#">12</a>	1 of 1	E/171.6	70.9 / -1.00	730 INDUSTRIAL AVWENUE Ottawa ON	WWIS
--------------------	--------	---------	--------------	-------------------------------------	------

<b>Well ID:</b>	7296768	<b>Data Entry Status:</b>	
<b>Construction Date:</b>		<b>Data Src:</b>	
<b>Primary Water Use:</b>	Test Hole	<b>Date Received:</b>	10/5/2017
<b>Sec. Water Use:</b>	Monitoring	<b>Selected Flag:</b>	Yes
<b>Final Well Status:</b>	Monitoring and Test Hole	<b>Abandonment Rec:</b>	
<b>Water Type:</b>		<b>Contractor:</b>	7241
<b>Casing Material:</b>		<b>Form Version:</b>	7
<b>Audit No:</b>	Z258411	<b>Owner:</b>	

Map Key	Number of Records	Direction/ Distance (m)	Elev/Diff (m)	Site	DB
Tag:	A189774			Street Name:	730 INDUSTRIAL AVWENUE
Construction Method:				County:	OTTAWA
Elevation (m):				Municipality:	OTTAWA CITY
Elevation Reliability:				Site Info:	
Depth to Bedrock:				Lot:	
Well Depth:				Concession:	
Overburden/Bedrock:				Concession Name:	
Pump Rate:				Easting NAD83:	
Static Water Level:				Northing NAD83:	
Flowing (Y/N):				Zone:	
Flow Rate:				UTM Reliability:	
Clear/Cloudy:					

PDF URL (Map):

**Bore Hole Information**

Bore Hole ID:	1006759413	Elevation:	73.800987
DP2BR:		Elevrc:	
Spatial Status:		Zone:	18
Code OB:		East83:	450233
Code OB Desc:		North83:	5028558
Open Hole:		Org CS:	UTM83
Cluster Kind:		UTMRC:	4
Date Completed:	6/13/2017	UTMRC Desc:	margin of error : 30 m - 100 m
Remarks:		Location Method:	wwr
Elevrc Desc:			
Location Source Date:			
Improvement Location Source:			
Improvement Location Method:			
Source Revision Comment:			
Supplier Comment:			

**Overburden and Bedrock**

**Materials Interval**

Formation ID:	1006912400
Layer:	1
Color:	6
General Color:	BROWN
Mat1:	28
Most Common Material:	SAND
Mat2:	11
Mat2 Desc:	GRAVEL
Mat3:	77
Mat3 Desc:	LOOSE
Formation Top Depth:	0
Formation End Depth:	
Formation End Depth UOM:	m

**Overburden and Bedrock**

**Materials Interval**

Formation ID:	1006912401
Layer:	2
Color:	2
General Color:	GREY
Mat1:	06
Most Common Material:	SILT
Mat2:	05
Mat2 Desc:	CLAY
Mat3:	73
Mat3 Desc:	HARD

<b>Map Key</b>	<b>Number of Records</b>	<b>Direction/ Distance (m)</b>	<b>Elev/Diff (m)</b>	<b>Site</b>	<b>DB</b>
<b>Formation Top Depth:</b>					
<b>Formation End Depth:</b>					
<b>Formation End Depth UOM:</b>		m			
<b><u>Overburden and Bedrock</u></b>					
<b><u>Materials Interval</u></b>					
<b>Formation ID:</b>		1006912402			
<b>Layer:</b>		3			
<b>Color:</b>		2			
<b>General Color:</b>		GREY			
<b>Mat1:</b>		06			
<b>Most Common Material:</b>		SILT			
<b>Mat2:</b>					
<b>Mat2 Desc:</b>					
<b>Mat3:</b>		73			
<b>Mat3 Desc:</b>		HARD			
<b>Formation Top Depth:</b>					
<b>Formation End Depth:</b>					
<b>Formation End Depth UOM:</b>		m			
<b><u>Annular Space/Abandonment</u></b>					
<b><u>Sealing Record</u></b>					
<b>Plug ID:</b>		1006912410			
<b>Layer:</b>		1			
<b>Plug From:</b>		0			
<b>Plug To:</b>		0.31			
<b>Plug Depth UOM:</b>		m			
<b><u>Annular Space/Abandonment</u></b>					
<b><u>Sealing Record</u></b>					
<b>Plug ID:</b>		1006912412			
<b>Layer:</b>		3			
<b>Plug From:</b>		2.17			
<b>Plug To:</b>		5.58			
<b>Plug Depth UOM:</b>		m			
<b><u>Annular Space/Abandonment</u></b>					
<b><u>Sealing Record</u></b>					
<b>Plug ID:</b>		1006912411			
<b>Layer:</b>		2			
<b>Plug From:</b>		0.31			
<b>Plug To:</b>		2.17			
<b>Plug Depth UOM:</b>		m			
<b><u>Method of Construction &amp; Well</u></b>					
<b><u>Use</u></b>					
<b>Method Construction ID:</b>		1006912409			
<b>Method Construction Code:</b>		5			
<b>Method Construction:</b>		Air Percussion			
<b>Other Method Construction:</b>		DIRECT PUSH			
<b><u>Pipe Information</u></b>					
<b>Pipe ID:</b>		1006912399			
<b>Casing No:</b>		0			
<b>Comment:</b>					



Alt Name:

**Construction Record - Casing**

Casing ID: 1006912405  
 Layer: 1  
 Material: 5  
 Open Hole or Material: PLASTIC  
 Depth From: 0  
 Depth To: 2.48  
 Casing Diameter: 4.03  
 Casing Diameter UOM: cm  
 Casing Depth UOM: m

**Construction Record - Screen**

Screen ID: 1006912406  
 Layer: 1  
 Slot: 10  
 Screen Top Depth: 2.48  
 Screen End Depth: 5.58  
 Screen Material: 5  
 Screen Depth UOM: m  
 Screen Diameter UOM: cm  
 Screen Diameter: 4.82

**Water Details**

Water ID: 1006912404  
 Layer:  
 Kind Code:  
 Kind:  
 Water Found Depth:  
 Water Found Depth UOM: m

**Hole Diameter**

Hole ID: 1006912403  
 Diameter: 8.3  
 Depth From: 0  
 Depth To: 5.58  
 Hole Depth UOM: m  
 Hole Diameter UOM: cm

[13](#) 1 of 1 W/171.7 72.9 / 1.00 ON [BORE](#)

Borehole ID: 613175	Inclin FLG: No
OGF ID: 215514478	SP Status: Initial Entry
Status:	Surv Elev: No
Type: Borehole	Piezometer: No
Use:	Primary Name:
Completion Date:	Municipality:
Static Water Level: 0.9	Lot:
Primary Water Use:	Township:
Sec. Water Use:	Latitude DD: 45.408515
Total Depth m: -999	Longitude DD: -75.640348
Depth Ref: Ground Surface	UTM Zone: 18
Depth Elev:	Easting: 449891
Drill Method:	Northing: 5028532
Orig Ground Elev m: 74.7	Location Accuracy:
Elev Reliabil Note:	Accuracy: Not Applicable

<b>Map Key</b>	<b>Number of Records</b>	<b>Direction/ Distance (m)</b>	<b>Elev/Diff (m)</b>	<b>Site</b>	<b>DB</b>
<b>DEM Ground Elev m:</b>	75.6				
<b>Concession:</b>					
<b>Location D:</b>					
<b>Survey D:</b>					
<b>Comments:</b>					
<b><u>Borehole Geology Stratum</u></b>					
<b>Geology Stratum ID:</b>	218394016			<b>Mat Consistency:</b>	
<b>Top Depth:</b>	0			<b>Material Moisture:</b>	
<b>Bottom Depth:</b>	.6			<b>Material Texture:</b>	
<b>Material Color:</b>				<b>Non Geo Mat Type:</b>	
<b>Material 1:</b>	Clay			<b>Geologic Formation:</b>	
<b>Material 2:</b>				<b>Geologic Group:</b>	
<b>Material 3:</b>				<b>Geologic Period:</b>	
<b>Material 4:</b>				<b>Depositional Gen:</b>	
<b>Gsc Material Description:</b>					
<b>Stratum Description:</b>	CLAY.				
<b>Geology Stratum ID:</b>	218394017			<b>Mat Consistency:</b>	Loose
<b>Top Depth:</b>	.6			<b>Material Moisture:</b>	
<b>Bottom Depth:</b>	3			<b>Material Texture:</b>	
<b>Material Color:</b>				<b>Non Geo Mat Type:</b>	
<b>Material 1:</b>	Shale			<b>Geologic Formation:</b>	
<b>Material 2:</b>				<b>Geologic Group:</b>	
<b>Material 3:</b>				<b>Geologic Period:</b>	
<b>Material 4:</b>				<b>Depositional Gen:</b>	
<b>Gsc Material Description:</b>					
<b>Stratum Description:</b>	SHALE. LOOSE.				
<b>Geology Stratum ID:</b>	218394018			<b>Mat Consistency:</b>	Hard
<b>Top Depth:</b>	3			<b>Material Moisture:</b>	
<b>Bottom Depth:</b>				<b>Material Texture:</b>	
<b>Material Color:</b>				<b>Non Geo Mat Type:</b>	
<b>Material 1:</b>	Bedrock			<b>Geologic Formation:</b>	
<b>Material 2:</b>	Shale			<b>Geologic Group:</b>	
<b>Material 3:</b>				<b>Geologic Period:</b>	
<b>Material 4:</b>				<b>Depositional Gen:</b>	
<b>Gsc Material Description:</b>					
<b>Stratum Description:</b>	BEDROCK. WATER STABLE AT 242.1 FEET.AND. HARD. SAND. HARD. SAND. 00860060003NE.				
<b><u>Source</u></b>					
<b>Source Type:</b>	Data Survey			<b>Source Appl:</b>	Spatial/Tabular
<b>Source Orig:</b>	Geological Survey of Canada			<b>Source Iden:</b>	1
<b>Source Date:</b>	1956-1972			<b>Scale or Res:</b>	Varies
<b>Confidence:</b>	H			<b>Horizontal:</b>	NAD27
<b>Observatio:</b>				<b>Verticalda:</b>	Mean Average Sea Level
<b>Source Name:</b>	Urban Geology Automated Information System (UGAIS)				
<b>Source Details:</b>	File: OTTAWA2.txt RecordID: 056830 NTS_Sheet: 31G05G				
<b>Confiden 1:</b>	Logged by professional. Exact and complete description of material and properties.				
<b><u>Source List</u></b>					
<b>Source Identifier:</b>	1			<b>Horizontal Datum:</b>	NAD27
<b>Source Type:</b>	Data Survey			<b>Vertical Datum:</b>	Mean Average Sea Level
<b>Source Date:</b>	1956-1972			<b>Projection Name:</b>	Universal Transverse Mercator
<b>Scale or Resolution:</b>	Varies				
<b>Source Name:</b>	Urban Geology Automated Information System (UGAIS)				
<b>Source Originators:</b>	Geological Survey of Canada				

Map Key	Number of Records	Direction/ Distance (m)	Elev/Diff (m)	Site	DB
<a href="#">14</a>	1 of 1	E/173.1	70.9 / -1.00	730 INDUSTRIAL AVENUE Ottawa ON	WWIS

**Well ID:** 7296769  
**Construction Date:**  
**Primary Water Use:** Test Hole  
**Sec. Water Use:** Monitoring  
**Final Well Status:** 0  
**Water Type:**  
**Casing Material:**  
**Audit No:** Z258412  
**Tag:** A189772  
**Construction Method:**  
**Elevation (m):**  
**Elevation Reliability:**  
**Depth to Bedrock:**  
**Well Depth:**  
**Overburden/Bedrock:**  
**Pump Rate:**  
**Static Water Level:**  
**Flowing (Y/N):**  
**Flow Rate:**  
**Clear/Cloudy:**

**Data Entry Status:**  
**Data Src:**  
**Date Received:** 10/5/2017  
**Selected Flag:** Yes  
**Abandonment Rec:**  
**Contractor:** 7241  
**Form Version:** 7  
**Owner:**  
**Street Name:** 730 INDUSTRIAL AVENUE  
**County:** OTTAWA  
**Municipality:** OTTAWA CITY  
**Site Info:**  
**Lot:**  
**Concession:**  
**Concession Name:**  
**Easting NAD83:**  
**Northing NAD83:**  
**Zone:**  
**UTM Reliability:**

**PDF URL (Map):**

**Bore Hole Information**

**Bore Hole ID:** 1006759416  
**DP2BR:**  
**Spatial Status:**  
**Code OB:**  
**Code OB Desc:**  
**Open Hole:**  
**Cluster Kind:**  
**Date Completed:** 6/13/2017  
**Remarks:**  
**Elevrc Desc:**  
**Location Source Date:**  
**Improvement Location Source:**  
**Improvement Location Method:**  
**Source Revision Comment:**  
**Supplier Comment:**

**Elevation:** 73.586349  
**Elevrc:**  
**Zone:** 18  
**East83:** 450233  
**North83:** 5028570  
**Org CS:** UTM83  
**UTMRC:** 4  
**UTMRC Desc:** margin of error : 30 m - 100 m  
**Location Method:** wwr

**Overburden and Bedrock  
Materials Interval**

**Formation ID:** 1006912414  
**Layer:** 1  
**Color:** 6  
**General Color:** BROWN  
**Mat1:** 28  
**Most Common Material:** SAND  
**Mat2:** 11  
**Mat2 Desc:** GRAVEL  
**Mat3:** 77  
**Mat3 Desc:** LOOSE  
**Formation Top Depth:** 0  
**Formation End Depth:** .31  
**Formation End Depth UOM:** m

**Overburden and Bedrock  
Materials Interval**

<b>Map Key</b>	<b>Number of Records</b>	<b>Direction/ Distance (m)</b>	<b>Elev/Diff (m)</b>	<b>Site</b>	<b>DB</b>
<b>Formation ID:</b>		1006912415			
<b>Layer:</b>		2			
<b>Color:</b>		2			
<b>General Color:</b>		GREY			
<b>Mat1:</b>		06			
<b>Most Common Material:</b>		SILT			
<b>Mat2:</b>		05			
<b>Mat2 Desc:</b>		CLAY			
<b>Mat3:</b>		73			
<b>Mat3 Desc:</b>		HARD			
<b>Formation Top Depth:</b>		.31			
<b>Formation End Depth:</b>		1.5			
<b>Formation End Depth UOM:</b>		m			
<b><u>Overburden and Bedrock Materials Interval</u></b>					
<b>Formation ID:</b>		1006912416			
<b>Layer:</b>		3			
<b>Color:</b>		2			
<b>General Color:</b>		GREY			
<b>Mat1:</b>		06			
<b>Most Common Material:</b>		SILT			
<b>Mat2:</b>					
<b>Mat2 Desc:</b>					
<b>Mat3:</b>		73			
<b>Mat3 Desc:</b>		HARD			
<b>Formation Top Depth:</b>		1.5			
<b>Formation End Depth:</b>		5.27			
<b>Formation End Depth UOM:</b>		m			
<b><u>Annular Space/Abandonment Sealing Record</u></b>					
<b>Plug ID:</b>		1006912425			
<b>Layer:</b>		2			
<b>Plug From:</b>		0.31			
<b>Plug To:</b>		2.29			
<b>Plug Depth UOM:</b>		m			
<b><u>Annular Space/Abandonment Sealing Record</u></b>					
<b>Plug ID:</b>		1006912424			
<b>Layer:</b>		1			
<b>Plug From:</b>		0			
<b>Plug To:</b>		0.31			
<b>Plug Depth UOM:</b>		m			
<b><u>Annular Space/Abandonment Sealing Record</u></b>					
<b>Plug ID:</b>		1006912426			
<b>Layer:</b>		3			
<b>Plug From:</b>		2.29			
<b>Plug To:</b>		5.27			
<b>Plug Depth UOM:</b>		m			
<b><u>Method of Construction &amp; Well Use</u></b>					

Map Key	Number of Records	Direction/ Distance (m)	Elev/Diff (m)	Site	DB
<b>Method Construction ID:</b>		1006912423			
<b>Method Construction Code:</b>		5			
<b>Method Construction:</b>		Air Percussion			
<b>Other Method Construction:</b>		DIRECT PSUH			
<b><u>Pipe Information</u></b>					
<b>Pipe ID:</b>		1006912413			
<b>Casing No:</b>		0			
<b>Comment:</b>					
<b>Alt Name:</b>					
<b><u>Construction Record - Casing</u></b>					
<b>Casing ID:</b>		1006912419			
<b>Layer:</b>		1			
<b>Material:</b>		5			
<b>Open Hole or Material:</b>		PLASTIC			
<b>Depth From:</b>		0			
<b>Depth To:</b>		2.6			
<b>Casing Diameter:</b>		4.03			
<b>Casing Diameter UOM:</b>		cm			
<b>Casing Depth UOM:</b>		m			
<b><u>Construction Record - Screen</u></b>					
<b>Screen ID:</b>		1006912420			
<b>Layer:</b>		1			
<b>Slot:</b>		10			
<b>Screen Top Depth:</b>		2.6			
<b>Screen End Depth:</b>		5.27			
<b>Screen Material:</b>		5			
<b>Screen Depth UOM:</b>		m			
<b>Screen Diameter UOM:</b>		cm			
<b>Screen Diameter:</b>		4.82			
<b><u>Water Details</u></b>					
<b>Water ID:</b>		1006912418			
<b>Layer:</b>					
<b>Kind Code:</b>					
<b>Kind:</b>					
<b>Water Found Depth:</b>					
<b>Water Found Depth UOM:</b>		m			
<b><u>Hole Diameter</u></b>					
<b>Hole ID:</b>		1006912417			
<b>Diameter:</b>		8.3			
<b>Depth From:</b>		0			
<b>Depth To:</b>		5.24			
<b>Hole Depth UOM:</b>		m			
<b>Hole Diameter UOM:</b>		cm			

15

1 of 1

ENE/174.4

70.9 / -0.97

730 INDUSTRIAL AVENUE  
Ottawa ON

WWIS

Well ID: 7296770  
 Construction Date:  
 Primary Water Use:  
 Sec. Water Use:

Data Entry Status:  
 Data Src:  
 Date Received: 10/5/2017  
 Selected Flag: Yes

Map Key	Number of Records	Direction/ Distance (m)	Elev/Diff (m)	Site	DB
<b>Final Well Status:</b>	Monitoring and Test Hole			<b>Abandonment Rec:</b>	
<b>Water Type:</b>				<b>Contractor:</b>	7241
<b>Casing Material:</b>				<b>Form Version:</b>	7
<b>Audit No:</b>	Z258413			<b>Owner:</b>	
<b>Tag:</b>	A189771			<b>Street Name:</b>	730 INDUSTRIAL AVENUE
<b>Construction Method:</b>				<b>County:</b>	OTTAWA
<b>Elevation (m):</b>				<b>Municipality:</b>	OTTAWA CITY
<b>Elevation Reliability:</b>				<b>Site Info:</b>	
<b>Depth to Bedrock:</b>				<b>Lot:</b>	
<b>Well Depth:</b>				<b>Concession:</b>	
<b>Overburden/Bedrock:</b>				<b>Concession Name:</b>	
<b>Pump Rate:</b>				<b>Easting NAD83:</b>	
<b>Static Water Level:</b>				<b>Northing NAD83:</b>	
<b>Flowing (Y/N):</b>				<b>Zone:</b>	
<b>Flow Rate:</b>				<b>UTM Reliability:</b>	
<b>Clear/Cloudy:</b>					

PDF URL (Map):

### Bore Hole Information

<b>Bore Hole ID:</b>	1006759419	<b>Elevation:</b>	73.062965
<b>DP2BR:</b>		<b>Elevrc:</b>	
<b>Spatial Status:</b>		<b>Zone:</b>	18
<b>Code OB:</b>		<b>East83:</b>	450228
<b>Code OB Desc:</b>		<b>North83:</b>	5028596
<b>Open Hole:</b>		<b>Org CS:</b>	UTM83
<b>Cluster Kind:</b>		<b>UTMRC:</b>	4
<b>Date Completed:</b>	6/13/2017	<b>UTMRC Desc:</b>	margin of error : 30 m - 100 m
<b>Remarks:</b>		<b>Location Method:</b>	wwr
<b>Elevrc Desc:</b>			
<b>Location Source Date:</b>			
<b>Improvement Location Source:</b>			
<b>Improvement Location Method:</b>			
<b>Source Revision Comment:</b>			
<b>Supplier Comment:</b>			

### Overburden and Bedrock

#### Materials Interval

<b>Formation ID:</b>	1006912429
<b>Layer:</b>	2
<b>Color:</b>	2
<b>General Color:</b>	GREY
<b>Mat1:</b>	06
<b>Most Common Material:</b>	SILT
<b>Mat2:</b>	05
<b>Mat2 Desc:</b>	CLAY
<b>Mat3:</b>	73
<b>Mat3 Desc:</b>	HARD
<b>Formation Top Depth:</b>	1.5
<b>Formation End Depth:</b>	3
<b>Formation End Depth UOM:</b>	ft

### Overburden and Bedrock

#### Materials Interval

<b>Formation ID:</b>	1006912428
<b>Layer:</b>	1
<b>Color:</b>	6
<b>General Color:</b>	BROWN
<b>Mat1:</b>	28
<b>Most Common Material:</b>	SAND



<b>Map Key</b>	<b>Number of Records</b>	<b>Direction/ Distance (m)</b>	<b>Elev/Diff (m)</b>	<b>Site</b>	<b>DB</b>
<b>Mat2:</b>		11			
<b>Mat2 Desc:</b>		GRAVEL			
<b>Mat3:</b>		77			
<b>Mat3 Desc:</b>		LOOSE			
<b>Formation Top Depth:</b>		0			
<b>Formation End Depth:</b>		1.5			
<b>Formation End Depth UOM:</b>		ft			
<b><u>Overburden and Bedrock</u></b>					
<b><u>Materials Interval</u></b>					
<b>Formation ID:</b>		1006912430			
<b>Layer:</b>		3			
<b>Color:</b>		2			
<b>General Color:</b>		GREY			
<b>Mat1:</b>		06			
<b>Most Common Material:</b>		SILT			
<b>Mat2:</b>					
<b>Mat2 Desc:</b>					
<b>Mat3:</b>		73			
<b>Mat3 Desc:</b>		HARD			
<b>Formation Top Depth:</b>		3			
<b>Formation End Depth:</b>		5.89			
<b>Formation End Depth UOM:</b>		ft			
<b><u>Annular Space/Abandonment</u></b>					
<b><u>Sealing Record</u></b>					
<b>Plug ID:</b>		1006912438			
<b>Layer:</b>		3			
<b>Plug From:</b>		2.48			
<b>Plug To:</b>		5.89			
<b>Plug Depth UOM:</b>		ft			
<b><u>Annular Space/Abandonment</u></b>					
<b><u>Sealing Record</u></b>					
<b>Plug ID:</b>		1006912436			
<b>Layer:</b>		1			
<b>Plug From:</b>		0			
<b>Plug To:</b>		0.31			
<b>Plug Depth UOM:</b>		ft			
<b><u>Annular Space/Abandonment</u></b>					
<b><u>Sealing Record</u></b>					
<b>Plug ID:</b>		1006912437			
<b>Layer:</b>		2			
<b>Plug From:</b>		0.31			
<b>Plug To:</b>		2.48			
<b>Plug Depth UOM:</b>		ft			
<b><u>Method of Construction &amp; Well</u></b>					
<b><u>Use</u></b>					
<b>Method Construction ID:</b>		1006912435			
<b>Method Construction Code:</b>		5			
<b>Method Construction:</b>		Air Percussion			
<b>Other Method Construction:</b>		DIRECT PUSH			

**Pipe Information**

Map Key	Number of Records	Direction/ Distance (m)	Elev/Diff (m)	Site	DB
Pipe ID:		1006912427			
Casing No:		0			
Comment:					
Alt Name:					
<b><u>Construction Record - Casing</u></b>					
Casing ID:		1006912433			
Layer:		1			
Material:		5			
Open Hole or Material:		PLASTIC			
Depth From:		0			
Depth To:		2.79			
Casing Diameter:		3.45			
Casing Diameter UOM:		inch			
Casing Depth UOM:		ft			
<b><u>Construction Record - Screen</u></b>					
Screen ID:		1006912434			
Layer:		1			
Slot:		10			
Screen Top Depth:		2.79			
Screen End Depth:		5.89			
Screen Material:		5			
Screen Depth UOM:		ft			
Screen Diameter UOM:		inch			
Screen Diameter:		4.21			
<b><u>Water Details</u></b>					
Water ID:		1006912432			
Layer:					
Kind Code:					
Kind:					
Water Found Depth:					
Water Found Depth UOM:		ft			
<b><u>Hole Diameter</u></b>					
Hole ID:		1006912431			
Diameter:		5.7			
Depth From:		0			
Depth To:		5.89			
Hole Depth UOM:		ft			
Hole Diameter UOM:		inch			

<a href="#">16</a>	1 of 3	NNW/193.0	70.2 / -1.69	HADWEN GRAPHIC INC. 695 INDUSTRIAL AVENUE OTTAWA ON K1G 0Z1	GEN
--------------------	--------	-----------	--------------	---	-----

Generator No:	ON0602400	PO Box No:	
Status:		Country:	
Approval Years:	86,87	Choice of Contact:	
Contam. Facility:		Co Admin:	
MHSW Facility:		Phone No Admin:	
SIC Code:	2821		
SIC Description:	PLATEMAKING, ETC.		

**Detail(s)**

Map Key	Number of Records	Direction/ Distance (m)	Elev/Diff (m)	Site	DB
<b>Waste Class:</b>		212			
<b>Waste Class Desc:</b>		ALIPHATIC SOLVENTS			
<a href="#">16</a>	2 of 3	NNW/193.0	70.2 / -1.69	HADWEN GRAPHIC (OUT OF BUSINESS) 695 INDUSTRIAL AVENUE OTTAWA ON K1G 0Z1	GEN
<b>Generator No:</b>	ON0602400			<b>PO Box No:</b>	
<b>Status:</b>				<b>Country:</b>	
<b>Approval Years:</b>	88,89,90			<b>Choice of Contact:</b>	
<b>Contam. Facility:</b>				<b>Co Admin:</b>	
<b>MHSW Facility:</b>				<b>Phone No Admin:</b>	
<b>SIC Code:</b>	2821				
<b>SIC Description:</b>	PLATEMAKING, ETC.				
<b>Detail(s)</b>					
<b>Waste Class:</b>		212			
<b>Waste Class Desc:</b>		ALIPHATIC SOLVENTS			
<a href="#">16</a>	3 of 3	NNW/193.0	70.2 / -1.69	HADWEN GRAPHIC (OUT OF BUSINESS) 19-155 695 INDUSTRIAL AVENUE OTTAWA ON K1G 0Z1	GEN
<b>Generator No:</b>	ON0602400			<b>PO Box No:</b>	
<b>Status:</b>				<b>Country:</b>	
<b>Approval Years:</b>	92,93,94,95,96,97,98			<b>Choice of Contact:</b>	
<b>Contam. Facility:</b>				<b>Co Admin:</b>	
<b>MHSW Facility:</b>				<b>Phone No Admin:</b>	
<b>SIC Code:</b>	2821				
<b>SIC Description:</b>	PLATEMAKING, ETC.				
<a href="#">17</a>	1 of 3	SE/196.5	71.1 / -0.78	1585 Dixie St Ottawa ON K1G 0P2	SPL
<b>Ref No:</b>	5657-8JWJ9T			<b>Discharger Report:</b>	
<b>Site No:</b>				<b>Material Group:</b>	
<b>Incident Dt:</b>	7/17/2011			<b>Health/Env Conseq:</b>	
<b>Year:</b>				<b>Client Type:</b>	
<b>Incident Cause:</b>				<b>Sector Type:</b>	
<b>Incident Event:</b>				<b>Agency Involved:</b>	
<b>Contaminant Code:</b>	13			<b>Nearest Watercourse:</b>	
<b>Contaminant Name:</b>	FURNACE OIL			<b>Site Address:</b>	1585 Dixie St
<b>Contaminant Limit 1:</b>				<b>Site District Office:</b>	
<b>Contam Limit Freq 1:</b>				<b>Site Postal Code:</b>	
<b>Contaminant UN No 1:</b>				<b>Site Region:</b>	
<b>Environment Impact:</b>	Not Anticipated			<b>Site Municipality:</b>	Ottawa
<b>Nature of Impact:</b>				<b>Site Lot:</b>	
<b>Receiving Medium:</b>				<b>Site Conc:</b>	
<b>Receiving Env:</b>				<b>Northing:</b>	
<b>MOE Response:</b>	Referral to others			<b>Easting:</b>	
<b>Dt MOE Arvl on Scn:</b>				<b>Site Geo Ref Accu:</b>	
<b>MOE Reported Dt:</b>	7/19/2011			<b>Site Map Datum:</b>	
<b>Dt Document Closed:</b>	11/22/2011			<b>SAC Action Class:</b>	Land Spills
<b>Incident Reason:</b>				<b>Source Type:</b>	
<b>Site Name:</b>	Residence:<UNOFFICIAL>				
<b>Site County/District:</b>					
<b>Site Geo Ref Meth:</b>					
<b>Incident Summary:</b>	TSSA FSB: furnace oil to cmt, ctd				
<b>Contaminant Qty:</b>	2 L				

Map Key	Number of Records	Direction/ Distance (m)	Elev/Diff (m)	Site	DB
<a href="#">17</a>	2 of 3	SE/196.5	71.1 / -0.78	1585 Dixie Street, Ottawa ON	INC
<b>Incident No:</b>	627142			<b>Any Health Impact:</b>	Unknown
<b>Incident ID:</b>	2783808			<b>Any Enviro Impact:</b>	Unknown
<b>Instance No:</b>				<b>Service Interrupted:</b>	Yes
<b>Status Code:</b>	Causal Analysis Complete			<b>Was Prop Damaged:</b>	Yes
<b>Attribute Category:</b>	FS-Perform L1 Incident Insp			<b>Reside App. Type:</b>	
<b>Context:</b>				<b>Commer App. Type:</b>	
<b>Date of Occurrence:</b>	2011/07/17 00:00:00			<b>Indus App. Type:</b>	
<b>Time of Occurrence:</b>	NULL			<b>Institut App. Type:</b>	
<b>Incident Created On:</b>				<b>Venting Type:</b>	
<b>Instance Creation Dt:</b>				<b>Vent Conn Mater:</b>	
<b>Instance Install Dt:</b>				<b>Vent Chimney Mater:</b>	
<b>Occur Insp Start Date:</b>	2011/07/19 00:00:00			<b>Pipeline Type:</b>	
<b>Approx Quant Rel:</b>	unknown			<b>Pipeline Involved:</b>	
<b>Tank Capacity:</b>				<b>Pipe Material:</b>	
<b>Fuels Occur Type:</b>	Leak			<b>Depth Ground Cover:</b>	
<b>Fuel Type Involved:</b>	Fuel Oil			<b>Regulator Location:</b>	
<b>Enforcement Policy:</b>	NULL			<b>Regulator Type:</b>	
<b>Prc Escalation Req:</b>	NULL			<b>Operation Pressure:</b>	
<b>Tank Material Type:</b>				<b>Liquid Prop Make:</b>	
<b>Tank Storage Type:</b>				<b>Liquid Prop Model:</b>	
<b>Tank Location Type:</b>				<b>Liquid Prop Serial No:</b>	
<b>Pump Flow Rate Cap:</b>				<b>Liquid Prop Notes:</b>	
<b>Task No:</b>	3417468			<b>Equipment Type:</b>	
<b>Notes:</b>				<b>Equipment Model:</b>	
<b>Drainage System:</b>	Unknown			<b>Serial No:</b>	
<b>Sub Surface Contam.:</b>				<b>Cylinder Capacity:</b>	
<b>Aff Prop Use Water:</b>	No			<b>Cylinder Cap Units:</b>	
<b>Contam. Migrated:</b>	Unknown			<b>Cylinder Mat Type:</b>	
<b>Contact Natural Env:</b>	Unknown			<b>Near Body of Water:</b>	No
<b>Incident Location:</b>	1585 Dixie Street, Ottawa - Leak				
<b>Occurrence Narrative:</b>	NULL				
<b>Operation Type Involved:</b>	Private Dwelling				
<b>Item:</b>					
<b>Item Description:</b>					
<b>Device Installed Location:</b>					
<a href="#">17</a>	3 of 3	SE/196.5	71.1 / -0.78	Bruno Lorenzo 1585 Dixie St Ottawa ON K1G 0P2	GEN
<b>Generator No:</b>	ON4207183			<b>PO Box No:</b>	
<b>Status:</b>				<b>Country:</b>	
<b>Approval Years:</b>	2011			<b>Choice of Contact:</b>	
<b>Contam. Facility:</b>				<b>Co Admin:</b>	
<b>MHSW Facility:</b>				<b>Phone No Admin:</b>	
<b>SIC Code:</b>	562910				
<b>SIC Description:</b>					
<a href="#">18</a>	1 of 17	NNE/201.4	69.9 / -2.00	PETRO-CANADA AT FORMER PETRO-CANADA SERVICE CENTRE AT 709 INDUSTRIAL RD. SERVICE STATION OTTAWA CITY ON K1G 0Z1	SPL
<b>Ref No:</b>	106645			<b>Discharger Report:</b>	
<b>Site No:</b>				<b>Material Group:</b>	
<b>Incident Dt:</b>	10/24/1994			<b>Health/Env Conseq:</b>	
<b>Year:</b>				<b>Client Type:</b>	
<b>Incident Cause:</b>	OTHER CONTAINER LEAK			<b>Sector Type:</b>	

Map Key	Number of Records	Direction/ Distance (m)	Elev/Diff (m)	Site	DB
<b>Incident Event:</b>				<b>Agency Involved:</b>	
<b>Contaminant Code:</b>				<b>Nearest Watercourse:</b>	
<b>Contaminant Name:</b>				<b>Site Address:</b>	
<b>Contaminant Limit 1:</b>				<b>Site District Office:</b>	
<b>Contam Limit Freq 1:</b>				<b>Site Postal Code:</b>	
<b>Contaminant UN No 1:</b>				<b>Site Region:</b>	
<b>Environment Impact:</b>	POSSIBLE			<b>Site Municipality:</b>	20101
<b>Nature of Impact:</b>	Soil Contamination			<b>Site Lot:</b>	
<b>Receiving Medium:</b>	LAND			<b>Site Conc:</b>	
<b>Receiving Env:</b>				<b>Northing:</b>	
<b>MOE Response:</b>				<b>Easting:</b>	
<b>Dt MOE Arvl on Scn:</b>				<b>Site Geo Ref Accu:</b>	
<b>MOE Reported Dt:</b>	10/24/1994			<b>Site Map Datum:</b>	
<b>Dt Document Closed:</b>				<b>SAC Action Class:</b>	
<b>Incident Reason:</b>	UNKNOWN			<b>Source Type:</b>	
<b>Site Name:</b>					
<b>Site County/District:</b>					
<b>Site Geo Ref Meth:</b>					
<b>Incident Summary:</b>	PETRO-CANADA - PETROLEUM PRODUCT FOUND IN MONITORING WELL.				
<b>Contaminant Qty:</b>					

<a href="#">18</a>	2 of 17	NNE/201.4	69.9 / -2.00	PETRO-CANADA AT PETRO CANADA STATION AT 709 INDUSTRIAL AVE. TANK TRUCK (CARGO) OTTAWA CITY ON K1G 0Z1	SPL
<b>Ref No:</b>	66353			<b>Discharger Report:</b>	
<b>Site No:</b>				<b>Material Group:</b>	
<b>Incident Dt:</b>	1/23/1992			<b>Health/Env Conseq:</b>	
<b>Year:</b>				<b>Client Type:</b>	
<b>Incident Cause:</b>	PIPE/HOSE LEAK			<b>Sector Type:</b>	
<b>Incident Event:</b>				<b>Agency Involved:</b>	
<b>Contaminant Code:</b>				<b>Nearest Watercourse:</b>	
<b>Contaminant Name:</b>				<b>Site Address:</b>	
<b>Contaminant Limit 1:</b>				<b>Site District Office:</b>	
<b>Contam Limit Freq 1:</b>				<b>Site Postal Code:</b>	
<b>Contaminant UN No 1:</b>				<b>Site Region:</b>	
<b>Environment Impact:</b>	NOT ANTICIPATED			<b>Site Municipality:</b>	20101
<b>Nature of Impact:</b>				<b>Site Lot:</b>	
<b>Receiving Medium:</b>	LAND			<b>Site Conc:</b>	
<b>Receiving Env:</b>				<b>Northing:</b>	
<b>MOE Response:</b>				<b>Easting:</b>	REPORT FAXED TO MCCR
<b>Dt MOE Arvl on Scn:</b>				<b>Site Geo Ref Accu:</b>	
<b>MOE Reported Dt:</b>	1/23/1992			<b>Site Map Datum:</b>	
<b>Dt Document Closed:</b>				<b>SAC Action Class:</b>	
<b>Incident Reason:</b>	ICE/FROST DAMAGE			<b>Source Type:</b>	
<b>Site Name:</b>					
<b>Site County/District:</b>					
<b>Site Geo Ref Meth:</b>					
<b>Incident Summary:</b>	PETRO CANADA - 10 L OF GASOLINE TO PAVEMENT AT STATION DURING DELIVERY.				
<b>Contaminant Qty:</b>					

<a href="#">18</a>	3 of 17	NNE/201.4	69.9 / -2.00	OTTAWA CARLETON LEARNING FOUNDATION 709 INDUSTRIAL AV OTTAWA ON K1G 0Z1	PRT
<b>Location ID:</b>	10972				
<b>Type:</b>	retail				
<b>Expiry Date:</b>	1994-10-31				
<b>Capacity (L):</b>	68100				
<b>Licence #:</b>	0053776001				

Map Key	Number of Records	Direction/ Distance (m)	Elev/Diff (m)	Site	DB
<a href="#">18</a>	4 of 17	NNE/201.4	69.9 / -2.00	1550443 ONT. LTD 709 INDUSTRIAL AVE OTTAWA ON K1G 0Z1	GEN
<b>Generator No:</b>	ON4024468			<b>PO Box No:</b>	
<b>Status:</b>				<b>Country:</b>	
<b>Approval Years:</b>	07,08			<b>Choice of Contact:</b>	
<b>Contam. Facility:</b>				<b>Co Admin:</b>	
<b>MHSW Facility:</b>				<b>Phone No Admin:</b>	
<b>SIC Code:</b>					
<b>SIC Description:</b>					
<b><u>Detail(s)</u></b>					
<b>Waste Class:</b>	252				
<b>Waste Class Desc:</b>	WASTE OILS & LUBRICANTS				
<a href="#">18</a>	5 of 17	NNE/201.4	69.9 / -2.00	OTTAWA CARLETON LEARNING FOUNDATION 709 INDUSTRIAL AV OTTAWA ON K1G 0Z1	DTNK
<b><u>Delisted Expired Fuel Safety Facilities</u></b>					
<b>Instance No:</b>	9770178				
<b>Status:</b>	EXPIRED				
<b>Instance ID:</b>					
<b>Instance Type:</b>	FS Facility				
<b>Description:</b>					
<b>TSSA Program Area:</b>					
<b>Maximum Hazard Rank:</b>					
<b>Facility Type:</b>					
<b>Expired Date:</b>	11/17/1993				
<b>Original Source:</b>	EXP				
<b>Record Date:</b>	Up to May 2013				
<a href="#">18</a>	6 of 17	NNE/201.4	69.9 / -2.00	1550443 ONT. LTD 709 INDUSTRIAL AVE OTTAWA ON K1G 0Z1	GEN
<b>Generator No:</b>	ON4024468			<b>PO Box No:</b>	
<b>Status:</b>				<b>Country:</b>	
<b>Approval Years:</b>	2010			<b>Choice of Contact:</b>	
<b>Contam. Facility:</b>				<b>Co Admin:</b>	
<b>MHSW Facility:</b>				<b>Phone No Admin:</b>	
<b>SIC Code:</b>	632310				
<b>SIC Description:</b>					
<b><u>Detail(s)</u></b>					
<b>Waste Class:</b>	252				
<b>Waste Class Desc:</b>	WASTE OILS & LUBRICANTS				
<a href="#">18</a>	7 of 17	NNE/201.4	69.9 / -2.00	OTTAWA CARLETON LEARNING FOUNDATION 709 INDUSTRIAL AVE OTTAWA K1G 0Z1 ON CA ON	EXP
<b>Instance No:</b>	10903764			<b>Model:</b>	NULL



Map Key	Number of Records	Direction/ Distance (m)	Elev/Diff (m)	Site	DB
<b>Status:</b> EXPIRED <b>Instance ID:</b> <b>Instance Type:</b> <b>Instance Creation Dt:</b> 11/26/1991 <b>Instance Install Dt:</b> 11/26/1991 <b>Item:</b> <b>Item Description:</b> FS Liquid Fuel Tank <b>Facility Type:</b> FS LIQUID FUEL TANK <b>Overfill Prot Type:</b> NULL <b>Creation Date:</b> 7/5/2009 1:22:03 AM <b>Expired Date:</b> <b>Manufacturer:</b> NULL <b>Source:</b> FS Liquid Fuel Tank <b>Description:</b> UNDERGROUND TANK <b>Serial No:</b> NULL <b>Ulc Standard:</b> NULL <b>Facility Location:</b> 709 INDUSTRIAL AVE OTTAWA K1G 0Z1 ON CA					
<a href="#">18</a>	8 of 17	NNE/201.4	69.9 / -2.00	Suncor Energy Products 709 Industrial Avenue Ottawa ON K1G 0Z1	GEN
<b>Generator No:</b> ON7268349 <b>Status:</b> <b>Approval Years:</b> 2016 <b>Contam. Facility:</b> No <b>MHSW Facility:</b> No <b>SIC Code:</b> 447110 <b>SIC Description:</b> 447110  <b>Detail(s)</b> <b>Waste Class:</b> 251 <b>Waste Class Desc:</b> OIL SKIMMINGS & SLUDGES  <b>Waste Class:</b> 221 <b>Waste Class Desc:</b> LIGHT FUELS					
<a href="#">18</a>	9 of 17	NNE/201.4	69.9 / -2.00	SUNCOR ENERGY PRODUCTS PARTNERSHIP 709 INDUSTRIAL AVENUE OTTAWA ON K1G 0Z1	GEN
<b>Generator No:</b> ON7532752 <b>Status:</b> <b>Approval Years:</b> 2016 <b>Contam. Facility:</b> No <b>MHSW Facility:</b> No <b>SIC Code:</b> 419120 <b>SIC Description:</b> PETROLEUM PRODUCT AGENTS AND BROKERS, WHOLESALE TRADE AGENTS AND BROKERS  <b>Detail(s)</b> <b>Waste Class:</b> 221 <b>Waste Class Desc:</b> LIGHT FUELS  <b>Waste Class:</b> 251 <b>Waste Class Desc:</b> OIL SKIMMINGS & SLUDGES					
<a href="#">18</a>	10 of 17	NNE/201.4	69.9 / -2.00	Suncor Energy Products 709 Industrial Avenue Ottawa ON K1G 0Z1	GEN

Map Key	Number of Records	Direction/ Distance (m)	Elev/Diff (m)	Site	DB
<b>Generator No:</b>	ON7268349			<b>PO Box No:</b>	
<b>Status:</b>				<b>Country:</b>	Canada
<b>Approval Years:</b>	2015			<b>Choice of Contact:</b>	CO_ADMIN
<b>Contam. Facility:</b>	No			<b>Co Admin:</b>	Anita Langley
<b>MHSW Facility:</b>	No			<b>Phone No Admin:</b>	905-794-0168 Ext.23
<b>SIC Code:</b>	447110				
<b>SIC Description:</b>	447110				
<b><u>Detail(s)</u></b>					
<b>Waste Class:</b>	251				
<b>Waste Class Desc:</b>	OIL SKIMMINGS & SLUDGES				
<b>Waste Class:</b>	221				
<b>Waste Class Desc:</b>	LIGHT FUELS				
<b>18</b>	11 of 17	<b>NNE/201.4</b>	<b>69.9 / -2.00</b>	<b>SUNCOR ENERGY PRODUCTS PARTNERSHIP 709 INDUSTRIAL AVENUE OTTAWA ON K1G 0Z1</b>	<b>GEN</b>
<b>Generator No:</b>	ON7532752			<b>PO Box No:</b>	
<b>Status:</b>				<b>Country:</b>	Canada
<b>Approval Years:</b>	2015			<b>Choice of Contact:</b>	CO_ADMIN
<b>Contam. Facility:</b>	No			<b>Co Admin:</b>	RAFFAELE TOMASONE
<b>MHSW Facility:</b>	No			<b>Phone No Admin:</b>	9054170011 Ext.
<b>SIC Code:</b>	419120				
<b>SIC Description:</b>	PETROLEUM PRODUCT AGENTS AND BROKERS, WHOLESALE TRADE AGENTS AND BROKERS				
<b><u>Detail(s)</u></b>					
<b>Waste Class:</b>	221				
<b>Waste Class Desc:</b>	LIGHT FUELS				
<b>Waste Class:</b>	251				
<b>Waste Class Desc:</b>	OIL SKIMMINGS & SLUDGES				
<b>18</b>	12 of 17	<b>NNE/201.4</b>	<b>69.9 / -2.00</b>	<b>SUNCOR ENERGY PRODUCTS PARTNERSHIP 709 INDUSTRIAL AVENUE OTTAWA ON K1G 0Z1</b>	<b>GEN</b>
<b>Generator No:</b>	ON7532752			<b>PO Box No:</b>	
<b>Status:</b>	Registered			<b>Country:</b>	Canada
<b>Approval Years:</b>	As of Dec 2017			<b>Choice of Contact:</b>	
<b>Contam. Facility:</b>				<b>Co Admin:</b>	
<b>MHSW Facility:</b>				<b>Phone No Admin:</b>	
<b>SIC Code:</b>					
<b>SIC Description:</b>					
<b><u>Detail(s)</u></b>					
<b>Waste Class:</b>	221 I				
<b>Waste Class Desc:</b>	Light fuels				
<b>Waste Class:</b>	251 L				
<b>Waste Class Desc:</b>	Waste oils/sludges (petroleum based)				
<b>18</b>	13 of 17	<b>NNE/201.4</b>	<b>69.9 / -2.00</b>	<b>Suncor Energy Products 709 Industrial Avenue Ottawa ON K1G 0Z1</b>	<b>GEN</b>

Map Key	Number of Records	Direction/ Distance (m)	Elev/Diff (m)	Site	DB
<b>Generator No:</b> ON7268349 <b>Status:</b> Registered <b>Approval Years:</b> As of Dec 2018 <b>Contam. Facility:</b> <b>MHSW Facility:</b> <b>SIC Code:</b> <b>SIC Description:</b>					
<b>PO Box No:</b> <b>Country:</b> Canada <b>Choice of Contact:</b> <b>Co Admin:</b> <b>Phone No Admin:</b>					
<b>Detail(s)</b>					
<b>Waste Class:</b> 221 L <b>Waste Class Desc:</b> Light fuels					
<b>Waste Class:</b> 251 L <b>Waste Class Desc:</b> Waste oils/sludges (petroleum based)					
<a href="#">18</a>	14 of 17	NNE/201.4	69.9 / -2.00	709 Industrial Ave Ottawa ON K1G0Z1	EHS
<b>Order No:</b> 20170717171 <b>Status:</b> C <b>Report Type:</b> RSC Report (Urban) <b>Report Date:</b> 24-JUL-17 <b>Date Received:</b> 17-JUL-17 <b>Previous Site Name:</b> <b>Lot/Building Size:</b> <b>Additional Info Ordered:</b> Fire Insur. Maps and/or Site Plans; City Directory					
<b>Nearest Intersection:</b> <b>Municipality:</b> <b>Client Prov/State:</b> ON <b>Search Radius (km):</b> .3 <b>X:</b> -75.637723 <b>Y:</b> 45.410403					
<a href="#">18</a>	15 of 17	NNE/201.4	69.9 / -2.00	Suncor Energy Products Partnership 709 Industrial Avenue Ottawa ON K1G 0Z1	GEN
<b>Generator No:</b> ON7268349 <b>Status:</b> Registered <b>Approval Years:</b> As of Jul 2020 <b>Contam. Facility:</b> <b>MHSW Facility:</b> <b>SIC Code:</b> <b>SIC Description:</b>					
<b>PO Box No:</b> <b>Country:</b> Canada <b>Choice of Contact:</b> <b>Co Admin:</b> <b>Phone No Admin:</b>					
<b>Detail(s)</b>					
<b>Waste Class:</b> 251 L <b>Waste Class Desc:</b> Waste oils/sludges (petroleum based)					
<b>Waste Class:</b> 221 L <b>Waste Class Desc:</b> Light fuels					
<b>Waste Class:</b> 221 I <b>Waste Class Desc:</b> Light fuels					
<a href="#">18</a>	16 of 17	NNE/201.4	69.9 / -2.00	OTTAWA CARLETON LEARNING FOUNDATION 709 INDUSTRIAL AVE OTTAWA K1G 0Z1 ON CA ON	FST
<b>Instance No:</b> 10903764 <b>Status:</b> <b>Cont Name:</b> <b>Instance Type:</b> <b>Item:</b> FS LIQUID FUEL TANK <b>Item Description:</b> FS Liquid Fuel Tank					
<b>Manufacturer:</b> <b>Serial No:</b> <b>Ulc Standard:</b> <b>Quantity:</b> <b>Unit of Measure:</b> <b>Fuel Type:</b> Gasoline					

Map Key	Number of Records	Direction/ Distance (m)	Elev/Diff (m)	Site	DB
<b>Tank Type:</b>	Liquid Fuel Single Wall UST			<b>Fuel Type2:</b>	NULL
<b>Install Date:</b>	11/26/1991			<b>Fuel Type3:</b>	NULL
<b>Install Year:</b>	1982			<b>Piping Steel:</b>	
<b>Years in Service:</b>				<b>Piping Galvanized:</b>	
<b>Model:</b>	NULL			<b>Tanks Single Wall St:</b>	
<b>Description:</b>				<b>Piping Underground:</b>	
<b>Capacity:</b>	68100			<b>Num Underground:</b>	
<b>Tank Material:</b>	Fiberglass (FRP)			<b>Panam Related:</b>	
<b>Corrosion Protect:</b>				<b>Panam Venue:</b>	
<b>Overfill Protect:</b>					
<b>Facility Type:</b>	FS Liquid Fuel Tank				
<b>Parent Facility Type:</b>					
<b>Facility Location:</b>					
<b>Device Installed Location:</b>	709 INDUSTRIAL AVE OTTAWA K1G 0Z1 ON CA				

**Fuel Storage Tank Details**

**Owner Account Name:** OTTAWA CARLETON LEARNING FOUNDATION

<a href="#">18</a>	17 of 17	<b>NNE/201.4</b>	<b>69.9 / -2.00</b>	<b>Suncor Energy Products Partnership 709 Industrial Avenue Ottawa ON K1G 0Z1</b>	<b>GEN</b>
<b>Generator No:</b>	ON7268349			<b>PO Box No:</b>	
<b>Status:</b>	Registered			<b>Country:</b>	Canada
<b>Approval Years:</b>	As of Jan 2021			<b>Choice of Contact:</b>	
<b>Contam. Facility:</b>				<b>Co Admin:</b>	
<b>MHSW Facility:</b>				<b>Phone No Admin:</b>	
<b>SIC Code:</b>					
<b>SIC Description:</b>					

**Detail(s)**

<b>Waste Class:</b>	221 I
<b>Waste Class Desc:</b>	Light fuels
<b>Waste Class:</b>	221 L
<b>Waste Class Desc:</b>	Light fuels
<b>Waste Class:</b>	251 L
<b>Waste Class Desc:</b>	Waste oils/sludges (petroleum based)

<a href="#">19</a>	1 of 20	<b>ENE/203.2</b>	<b>69.9 / -2.00</b>	<b>REGIONAL MUNICIPALITY OF OTTAWA CARLETON ATTN : DO 735 INDUSTRIAL AV OTTAWA ON K1G 5J1</b>	<b>PRT</b>
<b>Location ID:</b>	10956				
<b>Type:</b>	private				
<b>Expiry Date:</b>					
<b>Capacity (L):</b>	45000.00				
<b>Licence #:</b>	0001056865				

<a href="#">19</a>	2 of 20	<b>ENE/203.2</b>	<b>69.9 / -2.00</b>	<b>OTTAWA, CITY OF 735 INDUSTRIAL AVENUE OTTAWA ON K1G 5J1</b>	<b>GEN</b>
<b>Generator No:</b>	ON0136224			<b>PO Box No:</b>	
<b>Status:</b>				<b>Country:</b>	
<b>Approval Years:</b>	00,01,02,03,04			<b>Choice of Contact:</b>	
<b>Contam. Facility:</b>				<b>Co Admin:</b>	

<b>Map Key</b>	<b>Number of Records</b>	<b>Direction/ Distance (m)</b>	<b>Elev/Diff (m)</b>	<b>Site</b>	<b>DB</b>
<b>MHSW Facility:</b>				<b>Phone No Admin:</b>	
<b>SIC Code:</b>	8375				
<b>SIC Description:</b>		REGION. PLAN./ DEV.			
<b><u>Detail(s)</u></b>					
<b>Waste Class:</b>		112			
<b>Waste Class Desc:</b>		ACID WASTE - HEAVY METALS			
<b>Waste Class:</b>		122			
<b>Waste Class Desc:</b>		ALKALINE WASTES - OTHER METALS			
<b>Waste Class:</b>		145			
<b>Waste Class Desc:</b>		PAINT/PIGMENT/COATING RESIDUES			
<b>Waste Class:</b>		148			
<b>Waste Class Desc:</b>		INORGANIC LABORATORY CHEMICALS			
<b>Waste Class:</b>		212			
<b>Waste Class Desc:</b>		ALIPHATIC SOLVENTS			
<b>Waste Class:</b>		213			
<b>Waste Class Desc:</b>		PETROLEUM DISTILLATES			
<b>Waste Class:</b>		221			
<b>Waste Class Desc:</b>		LIGHT FUELS			
<b>Waste Class:</b>		222			
<b>Waste Class Desc:</b>		HEAVY FUELS			
<b>Waste Class:</b>		241			
<b>Waste Class Desc:</b>		HALOGENATED SOLVENTS			
<b>Waste Class:</b>		242			
<b>Waste Class Desc:</b>		HALOGENATED PESTICIDES			
<b>Waste Class:</b>		251			
<b>Waste Class Desc:</b>		OIL SKIMMINGS & SLUDGES			
<b>Waste Class:</b>		252			
<b>Waste Class Desc:</b>		WASTE OILS & LUBRICANTS			
<b>Waste Class:</b>		261			
<b>Waste Class Desc:</b>		PHARMACEUTICALS			
<b>Waste Class:</b>		263			
<b>Waste Class Desc:</b>		ORGANIC LABORATORY CHEMICALS			
<b>Waste Class:</b>		269			
<b>Waste Class Desc:</b>		NON-HALOGENATED PESTICIDES			
<b>Waste Class:</b>		312			
<b>Waste Class Desc:</b>		PATHOLOGICAL WASTES			
<b>Waste Class:</b>		331			
<b>Waste Class Desc:</b>		WASTE COMPRESSED GASES			

[19](#)

3 of 20

**ENE/203.2**

**69.9 / -2.00**

**OTTAWA/CARLETON REGIONAL MUN OF  
735 INDUSTRIAL AVE.  
OTTAWA ON K1G 5J1**

**GEN**

**Generator No:** ON0303106  
**Status:**  
**Approval Years:** 86,87,88

**PO Box No:**  
**Country:**  
**Choice of Contact:**

Map Key	Number of Records	Direction/ Distance (m)	Elev/Diff (m)	Site	DB
<b>Contam. Facility:</b> <b>MHSW Facility:</b> <b>SIC Code:</b> <b>SIC Description:</b>	8371			<b>Co Admin:</b> <b>Phone No Admin:</b>  TRANSPORTATION ADMIN.	
<b><u>Detail(s)</u></b>					
<b>Waste Class:</b>			148		
<b>Waste Class Desc:</b>			INORGANIC LABORATORY CHEMICALS		
<b>Waste Class:</b>			213		
<b>Waste Class Desc:</b>			PETROLEUM DISTILLATES		
<b>Waste Class:</b>			221		
<b>Waste Class Desc:</b>			LIGHT FUELS		
<b>Waste Class:</b>			241		
<b>Waste Class Desc:</b>			HALOGENATED SOLVENTS		
<b>Waste Class:</b>			252		
<b>Waste Class Desc:</b>			WASTE OILS & LUBRICANTS		
<b>Waste Class:</b>			263		
<b>Waste Class Desc:</b>			ORGANIC LABORATORY CHEMICALS		
<b>Waste Class:</b>			331		
<b>Waste Class Desc:</b>			WASTE COMPRESSED GASES		

<a href="#">19</a>	4 of 20	<b>ENE/203.2</b>	<b>69.9 / -2.00</b>	<b>OTTAWA/CARLTON REGIONAL MUN OF 735 INDUSTRIAL AVE. OTTAWA ON K1G 5J1</b>	<b>GEN</b>
<b>Generator No:</b> <b>Status:</b> <b>Approval Years:</b> <b>Contam. Facility:</b> <b>MHSW Facility:</b> <b>SIC Code:</b> <b>SIC Description:</b>	ON0303106  89,90  8371			<b>PO Box No:</b> <b>Country:</b> <b>Choice of Contact:</b> <b>Co Admin:</b> <b>Phone No Admin:</b>	
<b><u>Detail(s)</u></b>					
<b>Waste Class:</b>			148		
<b>Waste Class Desc:</b>			INORGANIC LABORATORY CHEMICALS		
<b>Waste Class:</b>			213		
<b>Waste Class Desc:</b>			PETROLEUM DISTILLATES		
<b>Waste Class:</b>			221		
<b>Waste Class Desc:</b>			LIGHT FUELS		
<b>Waste Class:</b>			241		
<b>Waste Class Desc:</b>			HALOGENATED SOLVENTS		
<b>Waste Class:</b>			252		
<b>Waste Class Desc:</b>			WASTE OILS & LUBRICANTS		
<b>Waste Class:</b>			263		
<b>Waste Class Desc:</b>			ORGANIC LABORATORY CHEMICALS		
<b>Waste Class:</b>			331		
<b>Waste Class Desc:</b>			WASTE COMPRESSED GASES		



Map Key	Number of Records	Direction/ Distance (m)	Elev/Diff (m)	Site	DB
<a href="#">19</a>	5 of 20	ENE/203.2	69.9 / -2.00	OTTAWA-CARLTON REGIONAL MUN. OF 29-169 735 INDUSTRIAL AVENUE OTTAWA ON K1G 5J1	GEN
<b>Generator No:</b>	ON0303106			<b>PO Box No:</b>	
<b>Status:</b>				<b>Country:</b>	
<b>Approval Years:</b>	92,93,96,97			<b>Choice of Contact:</b>	
<b>Contam. Facility:</b>				<b>Co Admin:</b>	
<b>MHSW Facility:</b>				<b>Phone No Admin:</b>	
<b>SIC Code:</b>	8371				
<b>SIC Description:</b>	TRANSPORTATION ADMIN				
<b><u>Detail(s)</u></b>					
<b>Waste Class:</b>	112				
<b>Waste Class Desc:</b>	ACID WASTE - HEAVY METALS				
<b>Waste Class:</b>	122				
<b>Waste Class Desc:</b>	ALKALINE WASTES - OTHER METALS				
<b>Waste Class:</b>	145				
<b>Waste Class Desc:</b>	PAINT/PIGMENT/COATING RESIDUES				
<b>Waste Class:</b>	148				
<b>Waste Class Desc:</b>	INORGANIC LABORATORY CHEMICALS				
<b>Waste Class:</b>	212				
<b>Waste Class Desc:</b>	ALIPHATIC SOLVENTS				
<b>Waste Class:</b>	213				
<b>Waste Class Desc:</b>	PETROLEUM DISTILLATES				
<b>Waste Class:</b>	221				
<b>Waste Class Desc:</b>	LIGHT FUELS				
<b>Waste Class:</b>	222				
<b>Waste Class Desc:</b>	HEAVY FUELS				
<b>Waste Class:</b>	241				
<b>Waste Class Desc:</b>	HALOGENATED SOLVENTS				
<b>Waste Class:</b>	242				
<b>Waste Class Desc:</b>	HALOGENATED PESTICIDES				
<b>Waste Class:</b>	251				
<b>Waste Class Desc:</b>	OIL SKIMMINGS & SLUDGES				
<b>Waste Class:</b>	252				
<b>Waste Class Desc:</b>	WASTE OILS & LUBRICANTS				
<b>Waste Class:</b>	261				
<b>Waste Class Desc:</b>	PHARMACEUTICALS				
<b>Waste Class:</b>	263				
<b>Waste Class Desc:</b>	ORGANIC LABORATORY CHEMICALS				
<b>Waste Class:</b>	331				
<b>Waste Class Desc:</b>	WASTE COMPRESSED GASES				
<b>Waste Class:</b>	269				
<b>Waste Class Desc:</b>	NON-HALOGENATED PESTICIDES				

Map Key	Number of Records	Direction/ Distance (m)	Elev/Diff (m)	Site	DB
<a href="#">19</a>	6 of 20	ENE/203.2	69.9 / -2.00	OTTAWA/CARLTON REGIONAL MUN OF 29-169 735 INDUSTRIAL AVE. OTTAWA ON K1G 5J1	GEN
<b>Generator No:</b>	ON0303106			<b>PO Box No:</b>	
<b>Status:</b>				<b>Country:</b>	
<b>Approval Years:</b>	94,95			<b>Choice of Contact:</b>	
<b>Contam. Facility:</b>				<b>Co Admin:</b>	
<b>MHSW Facility:</b>				<b>Phone No Admin:</b>	
<b>SIC Code:</b>	8371				
<b>SIC Description:</b>	TRANSPORTATION ADMIN				
<b><u>Detail(s)</u></b>					
<b>Waste Class:</b>		148			
<b>Waste Class Desc:</b>		INORGANIC LABORATORY CHEMICALS			
<b>Waste Class:</b>		212			
<b>Waste Class Desc:</b>		ALIPHATIC SOLVENTS			
<b>Waste Class:</b>		213			
<b>Waste Class Desc:</b>		PETROLEUM DISTILLATES			
<b>Waste Class:</b>		221			
<b>Waste Class Desc:</b>		LIGHT FUELS			
<b>Waste Class:</b>		241			
<b>Waste Class Desc:</b>		HALOGENATED SOLVENTS			
<b>Waste Class:</b>		252			
<b>Waste Class Desc:</b>		WASTE OILS & LUBRICANTS			
<b>Waste Class:</b>		263			
<b>Waste Class Desc:</b>		ORGANIC LABORATORY CHEMICALS			
<b>Waste Class:</b>		331			
<b>Waste Class Desc:</b>		WASTE COMPRESSED GASES			

<a href="#">19</a>	7 of 20	ENE/203.2	69.9 / -2.00	OTTAWA-CARLTON, REGIONAL MUNICIPALITY OF 735 INDUSTRIAL AVENUE OTTAWA ON K1G 5J1	GEN
<b>Generator No:</b>	ON0303106			<b>PO Box No:</b>	
<b>Status:</b>				<b>Country:</b>	
<b>Approval Years:</b>	98,99			<b>Choice of Contact:</b>	
<b>Contam. Facility:</b>				<b>Co Admin:</b>	
<b>MHSW Facility:</b>				<b>Phone No Admin:</b>	
<b>SIC Code:</b>	8371				
<b>SIC Description:</b>	TRANSPORTATION ADMIN.				
<b><u>Detail(s)</u></b>					
<b>Waste Class:</b>		112			
<b>Waste Class Desc:</b>		ACID WASTE - HEAVY METALS			
<b>Waste Class:</b>		122			
<b>Waste Class Desc:</b>		ALKALINE WASTES - OTHER METALS			
<b>Waste Class:</b>		145			
<b>Waste Class Desc:</b>		PAINT/PIGMENT/COATING RESIDUES			
<b>Waste Class:</b>		148			

<b>Map Key</b>	<b>Number of Records</b>	<b>Direction/ Distance (m)</b>	<b>Elev/Diff (m)</b>	<b>Site</b>	<b>DB</b>
<b>Waste Class Desc:</b>		INORGANIC LABORATORY CHEMICALS			
<b>Waste Class:</b>		212			
<b>Waste Class Desc:</b>		ALIPHATIC SOLVENTS			
<b>Waste Class:</b>		213			
<b>Waste Class Desc:</b>		PETROLEUM DISTILLATES			
<b>Waste Class:</b>		221			
<b>Waste Class Desc:</b>		LIGHT FUELS			
<b>Waste Class:</b>		222			
<b>Waste Class Desc:</b>		HEAVY FUELS			
<b>Waste Class:</b>		241			
<b>Waste Class Desc:</b>		HALOGENATED SOLVENTS			
<b>Waste Class:</b>		242			
<b>Waste Class Desc:</b>		HALOGENATED PESTICIDES			
<b>Waste Class:</b>		251			
<b>Waste Class Desc:</b>		OIL SKIMMINGS & SLUDGES			
<b>Waste Class:</b>		252			
<b>Waste Class Desc:</b>		WASTE OILS & LUBRICANTS			
<b>Waste Class:</b>		261			
<b>Waste Class Desc:</b>		PHARMACEUTICALS			
<b>Waste Class:</b>		263			
<b>Waste Class Desc:</b>		ORGANIC LABORATORY CHEMICALS			
<b>Waste Class:</b>		269			
<b>Waste Class Desc:</b>		NON-HALOGENATED PESTICIDES			
<b>Waste Class:</b>		312			
<b>Waste Class Desc:</b>		PATHOLOGICAL WASTES			
<b>Waste Class:</b>		331			
<b>Waste Class Desc:</b>		WASTE COMPRESSED GASES			

<a href="#">19</a>	8 of 20	<b>ENE/203.2</b>	<b>69.9 / -2.00</b>	<b>OTTAWA-CA(SEE &amp; USE ON0136224)IPALITY OF 735 INDUSTRIAL AVENUE OTTAWA ON K1G 5J1</b>	<b>GEN</b>
<b>Generator No:</b>	ON0303106			<b>PO Box No:</b>	
<b>Status:</b>				<b>Country:</b>	
<b>Approval Years:</b>	00,01			<b>Choice of Contact:</b>	
<b>Contam. Facility:</b>				<b>Co Admin:</b>	
<b>MHSW Facility:</b>				<b>Phone No Admin:</b>	
<b>SIC Code:</b>	8371				
<b>SIC Description:</b>	TRANSPORTATION ADMIN.				

**Detail(s)**

<b>Waste Class:</b>	145
<b>Waste Class Desc:</b>	PAINT/PIGMENT/COATING RESIDUES
<b>Waste Class:</b>	148
<b>Waste Class Desc:</b>	INORGANIC LABORATORY CHEMICALS
<b>Waste Class:</b>	212
<b>Waste Class Desc:</b>	ALIPHATIC SOLVENTS

<b>Map Key</b>	<b>Number of Records</b>	<b>Direction/ Distance (m)</b>	<b>Elev/Diff (m)</b>	<b>Site</b>	<b>DB</b>
<b>Waste Class:</b>		112			
<b>Waste Class Desc:</b>		ACID WASTE - HEAVY METALS			
<b>Waste Class:</b>		213			
<b>Waste Class Desc:</b>		PETROLEUM DISTILLATES			
<b>Waste Class:</b>		122			
<b>Waste Class Desc:</b>		ALKALINE WASTES - OTHER METALS			
<b>Waste Class:</b>		221			
<b>Waste Class Desc:</b>		LIGHT FUELS			
<b>Waste Class:</b>		222			
<b>Waste Class Desc:</b>		HEAVY FUELS			
<b>Waste Class:</b>		241			
<b>Waste Class Desc:</b>		HALOGENATED SOLVENTS			
<b>Waste Class:</b>		242			
<b>Waste Class Desc:</b>		HALOGENATED PESTICIDES			
<b>Waste Class:</b>		251			
<b>Waste Class Desc:</b>		OIL SKIMMINGS & SLUDGES			
<b>Waste Class:</b>		252			
<b>Waste Class Desc:</b>		WASTE OILS & LUBRICANTS			
<b>Waste Class:</b>		261			
<b>Waste Class Desc:</b>		PHARMACEUTICALS			
<b>Waste Class:</b>		263			
<b>Waste Class Desc:</b>		ORGANIC LABORATORY CHEMICALS			
<b>Waste Class:</b>		269			
<b>Waste Class Desc:</b>		NON-HALOGENATED PESTICIDES			
<b>Waste Class:</b>		312			
<b>Waste Class Desc:</b>		PATHOLOGICAL WASTES			
<b>Waste Class:</b>		331			
<b>Waste Class Desc:</b>		WASTE COMPRESSED GASES			

<b>19</b>	<b>9 of 20</b>	<b>ENE/203.2</b>	<b>69.9 / -2.00</b>	<b>City of Ottawa 735 Industrial Avenue Ottawa ON</b>	<b>GEN</b>
-----------	----------------	------------------	---------------------	---	------------

<b>Generator No:</b>	ON5398254	<b>PO Box No:</b>	
<b>Status:</b>		<b>Country:</b>	
<b>Approval Years:</b>	03,04,05,06,07,08	<b>Choice of Contact:</b>	
<b>Contam. Facility:</b>		<b>Co Admin:</b>	
<b>MHSW Facility:</b>		<b>Phone No Admin:</b>	
<b>SIC Code:</b>	913910		
<b>SIC Description:</b>	Other Municipal Public Administration		

**Detail(s)**

<b>Waste Class:</b>	212
<b>Waste Class Desc:</b>	ALIPHATIC SOLVENTS
<b>Waste Class:</b>	221
<b>Waste Class Desc:</b>	LIGHT FUELS
<b>Waste Class:</b>	213

Map Key	Number of Records	Direction/ Distance (m)	Elev/Diff (m)	Site	DB
<b>Waste Class Desc:</b>		PETROLEUM DISTILLATES			
<b>Waste Class:</b>		241			
<b>Waste Class Desc:</b>		HALOGENATED SOLVENTS			
<b>Waste Class:</b>		251			
<b>Waste Class Desc:</b>		OIL SKIMMINGS & SLUDGES			
<b>Waste Class:</b>		252			
<b>Waste Class Desc:</b>		WASTE OILS & LUBRICANTS			
<b>Waste Class:</b>		148			
<b>Waste Class Desc:</b>		INORGANIC LABORATORY CHEMICALS			
<b>Waste Class:</b>		149			
<b>Waste Class Desc:</b>		LANDFILL LEACHATES			

<a href="#">19</a>	10 of 20	<b>ENE/203.2</b>	<b>69.9 / -2.00</b>	<b>REGIONAL MUNICIPALITY OF OTTAWA CARLETON ATTN : MARC LEVESQUE 735 INDUSTRIAL AV OTTAWA ON K1G 5J1</b>	<b>FSTH</b>
<b>License Issue Date:</b>		1/22/1991			
<b>Tank Status:</b>		Licensed			
<b>Tank Status As Of:</b>		August 2007			
<b>Operation Type:</b>		Private Fuel Outlet			
<b>Facility Type:</b>		Gasoline Station - Self Serve			
<b>--Details--</b>					
<b>Status:</b>		Active			
<b>Year of Installation:</b>		1988			
<b>Corrosion Protection:</b>					
<b>Capacity:</b>		10000			
<b>Tank Fuel Type:</b>		Liquid Fuel Single Wall UST - Gasoline			
<b>Status:</b>		Active			
<b>Year of Installation:</b>		1988			
<b>Corrosion Protection:</b>					
<b>Capacity:</b>		10000			
<b>Tank Fuel Type:</b>		Liquid Fuel Single Wall UST - Gasoline			
<b>Status:</b>		Active			
<b>Year of Installation:</b>		1988			
<b>Corrosion Protection:</b>					
<b>Capacity:</b>		25000			
<b>Tank Fuel Type:</b>		Liquid Fuel Single Wall UST - Diesel			

<a href="#">19</a>	11 of 20	<b>ENE/203.2</b>	<b>69.9 / -2.00</b>	<b>REGIONAL MUNICIPALITY OF OTTAWA CARLETON ATTN : MARC LEVESQUE 735 INDUSTRIAL AV OTTAWA ON K1G 5J1</b>	<b>FSTH</b>
<b>License Issue Date:</b>		1/22/1991			
<b>Tank Status:</b>		Licensed			
<b>Tank Status As Of:</b>		December 2008			
<b>Operation Type:</b>		Private Fuel Outlet			
<b>Facility Type:</b>		Gasoline Station - Self Serve			
<b>--Details--</b>					
<b>Status:</b>		Active			
<b>Year of Installation:</b>		1988			
<b>Corrosion Protection:</b>					

Map Key	Number of Records	Direction/ Distance (m)	Elev/Diff (m)	Site	DB
<b>Capacity:</b>		10000			
<b>Tank Fuel Type:</b>		Liquid Fuel Single Wall UST - Gasoline			
<b>Status:</b>		Active			
<b>Year of Installation:</b>		1988			
<b>Corrosion Protection:</b>					
<b>Capacity:</b>		10000			
<b>Tank Fuel Type:</b>		Liquid Fuel Single Wall UST - Gasoline			
<b>Status:</b>		Active			
<b>Year of Installation:</b>		1988			
<b>Corrosion Protection:</b>					
<b>Capacity:</b>		25000			
<b>Tank Fuel Type:</b>		Liquid Fuel Single Wall UST - Diesel			

<a href="#">19</a>	12 of 20	ENE/203.2	69.9 / -2.00	City of Ottawa 735 Industrial Avenue Ottawa ON K1G 5J1	GEN
<b>Generator No:</b>	ON5398254			<b>PO Box No:</b>	
<b>Status:</b>				<b>Country:</b>	
<b>Approval Years:</b>	2009			<b>Choice of Contact:</b>	
<b>Contam. Facility:</b>				<b>Co Admin:</b>	
<b>MHSW Facility:</b>				<b>Phone No Admin:</b>	
<b>SIC Code:</b>	913910, 812930				
<b>SIC Description:</b>	Other Local Municipal and Regional Public Administration, Parking Lots and Garages				

**Detail(s)**

**Waste Class:** 148  
**Waste Class Desc:** INORGANIC LABORATORY CHEMICALS

**Waste Class:** 149  
**Waste Class Desc:** LANDFILL LEACHATES

**Waste Class:** 212  
**Waste Class Desc:** ALIPHATIC SOLVENTS

**Waste Class:** 213  
**Waste Class Desc:** PETROLEUM DISTILLATES

**Waste Class:** 221  
**Waste Class Desc:** LIGHT FUELS

**Waste Class:** 241  
**Waste Class Desc:** HALOGENATED SOLVENTS

**Waste Class:** 251  
**Waste Class Desc:** OIL SKIMMINGS & SLUDGES

**Waste Class:** 252  
**Waste Class Desc:** WASTE OILS & LUBRICANTS

<a href="#">19</a>	13 of 20	ENE/203.2	69.9 / -2.00	City of Ottawa 735 Industrial Avenue Ottawa ON K1G 5J1	GEN
<b>Generator No:</b>	ON5398254			<b>PO Box No:</b>	
<b>Status:</b>				<b>Country:</b>	
<b>Approval Years:</b>	2010			<b>Choice of Contact:</b>	
<b>Contam. Facility:</b>				<b>Co Admin:</b>	
<b>MHSW Facility:</b>				<b>Phone No Admin:</b>	



<b>Map Key</b>	<b>Number of Records</b>	<b>Direction/ Distance (m)</b>	<b>Elev/Diff (m)</b>	<b>Site</b>	<b>DB</b>
<b>SIC Code:</b>	913910, 812930				
<b>SIC Description:</b>	Other Local Municipal and Regional Public Administration, Parking Lots and Garages				
<b><u>Detail(s)</u></b>					
<b>Waste Class:</b>	149				
<b>Waste Class Desc:</b>	LANDFILL LEACHATES				
<b>Waste Class:</b>	241				
<b>Waste Class Desc:</b>	HALOGENATED SOLVENTS				
<b>Waste Class:</b>	252				
<b>Waste Class Desc:</b>	WASTE OILS & LUBRICANTS				
<b>Waste Class:</b>	148				
<b>Waste Class Desc:</b>	INORGANIC LABORATORY CHEMICALS				
<b>Waste Class:</b>	212				
<b>Waste Class Desc:</b>	ALIPHATIC SOLVENTS				
<b>Waste Class:</b>	213				
<b>Waste Class Desc:</b>	PETROLEUM DISTILLATES				
<b>Waste Class:</b>	221				
<b>Waste Class Desc:</b>	LIGHT FUELS				
<b>Waste Class:</b>	251				
<b>Waste Class Desc:</b>	OIL SKIMMINGS & SLUDGES				

<b>19</b>	<b>14 of 20</b>	<b>ENE/203.2</b>	<b>69.9 / -2.00</b>	<b>City of Ottawa 735 Industrial Avenue Ottawa ON K1G 5J1</b>	<b>GEN</b>
-----------	-----------------	------------------	---------------------	---	------------

<b>Generator No:</b>	ON5398254	<b>PO Box No:</b>	
<b>Status:</b>		<b>Country:</b>	
<b>Approval Years:</b>	2011	<b>Choice of Contact:</b>	
<b>Contam. Facility:</b>		<b>Co Admin:</b>	
<b>MHSW Facility:</b>		<b>Phone No Admin:</b>	
<b>SIC Code:</b>	913910, 812930		
<b>SIC Description:</b>	Other Local Municipal and Regional Public Administration, Parking Lots and Garages		

**Detail(s)**

<b>Waste Class:</b>	221			
<b>Waste Class Desc:</b>	LIGHT FUELS			
<b>Waste Class:</b>	251			
<b>Waste Class Desc:</b>	OIL SKIMMINGS & SLUDGES			
<b>Waste Class:</b>	148			
<b>Waste Class Desc:</b>	INORGANIC LABORATORY CHEMICALS			
<b>Waste Class:</b>	149			
<b>Waste Class Desc:</b>	LANDFILL LEACHATES			
<b>Waste Class:</b>	213			
<b>Waste Class Desc:</b>	PETROLEUM DISTILLATES			
<b>Waste Class:</b>	252			
<b>Waste Class Desc:</b>	WASTE OILS & LUBRICANTS			
<b>Waste Class:</b>	241			
<b>Waste Class Desc:</b>	HALOGENATED SOLVENTS			

Map Key	Number of Records	Direction/ Distance (m)	Elev/Diff (m)	Site	DB
			212		
			ALIPHATIC SOLVENTS		

<a href="#">19</a>	15 of 20	ENE/203.2	69.9 / -2.00	City of Ottawa 735 Industrial Avenue Ottawa ON K1G 5J1	GEN
<b>Generator No:</b>	ON5398254			<b>PO Box No:</b>	
<b>Status:</b>				<b>Country:</b>	
<b>Approval Years:</b>	2012			<b>Choice of Contact:</b>	
<b>Contam. Facility:</b>				<b>Co Admin:</b>	
<b>MHSW Facility:</b>				<b>Phone No Admin:</b>	
<b>SIC Code:</b>	913910, 812930				
<b>SIC Description:</b>	Other Local Municipal and Regional Public Administration, Parking Lots and Garages				

**Detail(s)**

<b>Waste Class:</b>	251				
<b>Waste Class Desc:</b>	OIL SKIMMINGS & SLUDGES				
<b>Waste Class:</b>	221				
<b>Waste Class Desc:</b>	LIGHT FUELS				
<b>Waste Class:</b>	213				
<b>Waste Class Desc:</b>	PETROLEUM DISTILLATES				
<b>Waste Class:</b>	149				
<b>Waste Class Desc:</b>	LANDFILL LEACHATES				
<b>Waste Class:</b>	241				
<b>Waste Class Desc:</b>	HALOGENATED SOLVENTS				
<b>Waste Class:</b>	148				
<b>Waste Class Desc:</b>	INORGANIC LABORATORY CHEMICALS				
<b>Waste Class:</b>	212				
<b>Waste Class Desc:</b>	ALIPHATIC SOLVENTS				
<b>Waste Class:</b>	252				
<b>Waste Class Desc:</b>	WASTE OILS & LUBRICANTS				

<a href="#">19</a>	16 of 20	ENE/203.2	69.9 / -2.00	City of Ottawa 735 Industrial Avenue Ottawa ON	GEN
<b>Generator No:</b>	ON5398254			<b>PO Box No:</b>	
<b>Status:</b>				<b>Country:</b>	
<b>Approval Years:</b>	2013			<b>Choice of Contact:</b>	
<b>Contam. Facility:</b>				<b>Co Admin:</b>	
<b>MHSW Facility:</b>				<b>Phone No Admin:</b>	
<b>SIC Code:</b>	913910, 812930				
<b>SIC Description:</b>					

**Detail(s)**

<b>Waste Class:</b>	212				
<b>Waste Class Desc:</b>	ALIPHATIC SOLVENTS				
<b>Waste Class:</b>	221				
<b>Waste Class Desc:</b>	LIGHT FUELS				
<b>Waste Class:</b>	149				

<b>Map Key</b>	<b>Number of Records</b>	<b>Direction/ Distance (m)</b>	<b>Elev/Diff (m)</b>	<b>Site</b>	<b>DB</b>
<b>Waste Class Desc:</b>		LANDFILL LEACHATES			
<b>Waste Class:</b>		252			
<b>Waste Class Desc:</b>		WASTE OILS & LUBRICANTS			
<b>Waste Class:</b>		241			
<b>Waste Class Desc:</b>		HALOGENATED SOLVENTS			
<b>Waste Class:</b>		145			
<b>Waste Class Desc:</b>		PAINT/PIGMENT/COATING RESIDUES			
<b>Waste Class:</b>		213			
<b>Waste Class Desc:</b>		PETROLEUM DISTILLATES			
<b>Waste Class:</b>		148			
<b>Waste Class Desc:</b>		INORGANIC LABORATORY CHEMICALS			
<b>Waste Class:</b>		251			
<b>Waste Class Desc:</b>		OIL SKIMMINGS & SLUDGES			

<a href="#"><u>19</u></a>	17 of 20	<b>ENE/203.2</b>	<b>69.9 / -2.00</b>	<b>City of Ottawa 735 Industrial Avenue Ottawa ON K1G 5J1</b>	<b>GEN</b>
<b>Generator No:</b>	ON5398254			<b>PO Box No:</b>	
<b>Status:</b>				<b>Country:</b>	Canada
<b>Approval Years:</b>	2016			<b>Choice of Contact:</b>	CO_OFFICIAL
<b>Contam. Facility:</b>	No			<b>Co Admin:</b>	
<b>MHSW Facility:</b>	No			<b>Phone No Admin:</b>	
<b>SIC Code:</b>	913910, 812930				
<b>SIC Description:</b>	913910, 812930				
<b><u>Detail(s)</u></b>					
<b>Waste Class:</b>		145			
<b>Waste Class Desc:</b>		PAINT/PIGMENT/COATING RESIDUES			
<b>Waste Class:</b>		221			
<b>Waste Class Desc:</b>		LIGHT FUELS			
<b>Waste Class:</b>		252			
<b>Waste Class Desc:</b>		WASTE OILS & LUBRICANTS			
<b>Waste Class:</b>		251			
<b>Waste Class Desc:</b>		OIL SKIMMINGS & SLUDGES			
<b>Waste Class:</b>		149			
<b>Waste Class Desc:</b>		LANDFILL LEACHATES			
<b>Waste Class:</b>		148			
<b>Waste Class Desc:</b>		INORGANIC LABORATORY CHEMICALS			
<b>Waste Class:</b>		241			
<b>Waste Class Desc:</b>		HALOGENATED SOLVENTS			
<b>Waste Class:</b>		212			
<b>Waste Class Desc:</b>		ALIPHATIC SOLVENTS			
<b>Waste Class:</b>		213			
<b>Waste Class Desc:</b>		PETROLEUM DISTILLATES			

<a href="#"><u>19</u></a>	18 of 20	<b>ENE/203.2</b>	<b>69.9 / -2.00</b>	<b>City of Ottawa 735 Industrial Avenue</b>	<b>GEN</b>
---------------------------	----------	------------------	---------------------	---	------------

Map Key	Number of Records	Direction/ Distance (m)	Elev/Diff (m)	Site	DB
---------	-------------------	----------------------------	------------------	------	----

Ottawa ON K1G 5J1

<b>Generator No:</b>	ON5398254	<b>PO Box No:</b>	
<b>Status:</b>		<b>Country:</b>	Canada
<b>Approval Years:</b>	2015	<b>Choice of Contact:</b>	CO_OFFICIAL
<b>Contam. Facility:</b>	No	<b>Co Admin:</b>	
<b>MHSW Facility:</b>	No	<b>Phone No Admin:</b>	
<b>SIC Code:</b>	913910, 812930		
<b>SIC Description:</b>	913910, 812930		

Detail(s)

<b>Waste Class:</b>	213
<b>Waste Class Desc:</b>	PETROLEUM DISTILLATES
<b>Waste Class:</b>	252
<b>Waste Class Desc:</b>	WASTE OILS & LUBRICANTS
<b>Waste Class:</b>	145
<b>Waste Class Desc:</b>	PAINT/PIGMENT/COATING RESIDUES
<b>Waste Class:</b>	241
<b>Waste Class Desc:</b>	HALOGENATED SOLVENTS
<b>Waste Class:</b>	149
<b>Waste Class Desc:</b>	LANDFILL LEACHATES
<b>Waste Class:</b>	212
<b>Waste Class Desc:</b>	ALIPHATIC SOLVENTS
<b>Waste Class:</b>	148
<b>Waste Class Desc:</b>	INORGANIC LABORATORY CHEMICALS
<b>Waste Class:</b>	251
<b>Waste Class Desc:</b>	OIL SKIMMINGS & SLUDGES
<b>Waste Class:</b>	221
<b>Waste Class Desc:</b>	LIGHT FUELS

<u>19</u>	19 of 20	<b>ENE/203.2</b>	<b>69.9 / -2.00</b>	<b>City of Ottawa 735 Industrial Avenue Ottawa ON K1G 5J1</b>	<b>GEN</b>
-----------	----------	------------------	---------------------	---	------------

<b>Generator No:</b>	ON5398254	<b>PO Box No:</b>	
<b>Status:</b>		<b>Country:</b>	Canada
<b>Approval Years:</b>	2014	<b>Choice of Contact:</b>	CO_OFFICIAL
<b>Contam. Facility:</b>	No	<b>Co Admin:</b>	
<b>MHSW Facility:</b>	No	<b>Phone No Admin:</b>	
<b>SIC Code:</b>	913910, 812930		
<b>SIC Description:</b>	913910, 812930		

Detail(s)

<b>Waste Class:</b>	212
<b>Waste Class Desc:</b>	ALIPHATIC SOLVENTS
<b>Waste Class:</b>	213
<b>Waste Class Desc:</b>	PETROLEUM DISTILLATES
<b>Waste Class:</b>	145
<b>Waste Class Desc:</b>	PAINT/PIGMENT/COATING RESIDUES
<b>Waste Class:</b>	149

Map Key	Number of Records	Direction/ Distance (m)	Elev/Diff (m)	Site	DB
<b>Waste Class Desc:</b>		LANDFILL LEACHATES			
<b>Waste Class:</b>		252			
<b>Waste Class Desc:</b>		WASTE OILS & LUBRICANTS			
<b>Waste Class:</b>		148			
<b>Waste Class Desc:</b>		INORGANIC LABORATORY CHEMICALS			
<b>Waste Class:</b>		251			
<b>Waste Class Desc:</b>		OIL SKIMMINGS & SLUDGES			
<b>Waste Class:</b>		241			
<b>Waste Class Desc:</b>		HALOGENATED SOLVENTS			
<b>Waste Class:</b>		221			
<b>Waste Class Desc:</b>		LIGHT FUELS			

<a href="#">19</a>	20 of 20	<b>ENE/203.2</b>	<b>69.9 / -2.00</b>	<b>City of Ottawa RESD 735 Industrial Avenue Ottawa ON K1G 5J1</b>	<b>GEN</b>
<b>Generator No:</b>	ON5398254			<b>PO Box No:</b>	
<b>Status:</b>	Registered			<b>Country:</b>	Canada
<b>Approval Years:</b>	As of Dec 2018			<b>Choice of Contact:</b>	
<b>Contam. Facility:</b>				<b>Co Admin:</b>	
<b>MHSW Facility:</b>				<b>Phone No Admin:</b>	
<b>SIC Code:</b>					
<b>SIC Description:</b>					

**Detail(s)**

<b>Waste Class:</b>	145 I
<b>Waste Class Desc:</b>	Wastes from the use of pigments, coatings and paints
<b>Waste Class:</b>	145 L
<b>Waste Class Desc:</b>	Wastes from the use of pigments, coatings and paints
<b>Waste Class:</b>	148 C
<b>Waste Class Desc:</b>	Misc. wastes and inorganic chemicals
<b>Waste Class:</b>	213 I
<b>Waste Class Desc:</b>	Petroleum distillates
<b>Waste Class:</b>	221 L
<b>Waste Class Desc:</b>	Light fuels
<b>Waste Class:</b>	222 L
<b>Waste Class Desc:</b>	Heavy fuels
<b>Waste Class:</b>	241 H
<b>Waste Class Desc:</b>	Halogenated solvents and residues
<b>Waste Class:</b>	251 L
<b>Waste Class Desc:</b>	Waste oils/sludges (petroleum based)
<b>Waste Class:</b>	252 L
<b>Waste Class Desc:</b>	Waste crankcase oils and lubricants
<b>Waste Class:</b>	263 I
<b>Waste Class Desc:</b>	Misc. waste organic chemicals
<b>Waste Class:</b>	331 I
<b>Waste Class Desc:</b>	Waste compressed gases including cylinders

Map Key	Number of Records	Direction/ Distance (m)	Elev/Diff (m)	Site	DB
<a href="#">20</a>	1 of 1	ENE/212.6	70.2 / -1.69	TRANSPORT TRUCK INDUSTRIAL ROAD AT RUSSELL MOTOR VEHICLE (OPERATING FLUID) OTTAWA CITY ON	SPL
<b>Ref No:</b>	128451			<b>Discharger Report:</b>	
<b>Site No:</b>				<b>Material Group:</b>	
<b>Incident Dt:</b>	6/26/1996			<b>Health/Env Conseq:</b>	
<b>Year:</b>				<b>Client Type:</b>	
<b>Incident Cause:</b>	OTHER CONTAINER LEAK			<b>Sector Type:</b>	
<b>Incident Event:</b>				<b>Agency Involved:</b>	
<b>Contaminant Code:</b>				<b>Nearest Watercourse:</b>	
<b>Contaminant Name:</b>				<b>Site Address:</b>	
<b>Contaminant Limit 1:</b>				<b>Site District Office:</b>	
<b>Contam Limit Freq 1:</b>				<b>Site Postal Code:</b>	
<b>Contaminant UN No 1:</b>				<b>Site Region:</b>	
<b>Environment Impact:</b>	NOT ANTICIPATED			<b>Site Municipality:</b>	20101
<b>Nature of Impact:</b>				<b>Site Lot:</b>	
<b>Receiving Medium:</b>	LAND			<b>Site Conc:</b>	
<b>Receiving Env:</b>				<b>Northing:</b>	
<b>MOE Response:</b>				<b>Easting:</b>	CITY OTTAWA WORKS
<b>Dt MOE Arvl on Scn:</b>				<b>Site Geo Ref Accu:</b>	
<b>MOE Reported Dt:</b>	6/26/1996			<b>Site Map Datum:</b>	
<b>Dt Document Closed:</b>				<b>SAC Action Class:</b>	
<b>Incident Reason:</b>	UNKNOWN			<b>Source Type:</b>	
<b>Site Name:</b>					
<b>Site County/District:</b>					
<b>Site Geo Ref Meth:</b>					
<b>Incident Summary:</b>	CASSIDY TRANSFER-36.4 L DIESEL TO PVMT ONLY,TRUCKLOST FUEL TANK. WORKS.				
<b>Contaminant Qty:</b>					
<a href="#">21</a>	1 of 1	NNE/215.9	69.9 / -2.00	715 Industrial Ave Ottawa ON K1G0Z1	EHS
<b>Order No:</b>	20130828003			<b>Nearest Intersection:</b>	
<b>Status:</b>	C			<b>Municipality:</b>	
<b>Report Type:</b>	Custom Report			<b>Client Prov/State:</b>	ON
<b>Report Date:</b>	04-SEP-13			<b>Search Radius (km):</b>	.25
<b>Date Received:</b>	28-AUG-13			<b>X:</b>	-75.637185
<b>Previous Site Name:</b>				<b>Y:</b>	45.410435
<b>Lot/Building Size:</b>					
<b>Additional Info Ordered:</b>					
<a href="#">22</a>	1 of 8	NNE/216.0	69.9 / -2.00	Rieger Printing Ink Co. Ltd. 715 Industrial Ave Unit 4 Ottawa ON K1G 0Z1	SCT
<b>Established:</b>	1942				
<b>Plant Size (ft²):</b>	2000				
<b>Employment:</b>					
<b>--Details--</b>					
<b>Description:</b>	Printing Ink Manufacturing				
<b>SIC/NAICS Code:</b>	325910				
<a href="#">22</a>	2 of 8	NNE/216.0	69.9 / -2.00	PARMA RAVIOLI LTD. 715 INDUSTRIAL AVE OTTAWA ON K1G 0Z1	SCT

Map Key	Number of Records	Direction/ Distance (m)	Elev/Diff (m)	Site	DB
Established:		1982			
Plant Size (ft²):		1200			
Employment:		6			
<b>--Details--</b>					
Description:		CANNED SPECIALTIES			
SIC/NAICS Code:		2032			
Description:		MACARONI, SPAGHETTI, VERMICELLI, & NOODLES			
SIC/NAICS Code:		2098			
<a href="#">22</a>	3 of 8	NNE/216.0	69.9 / -2.00	RIEGER PRINTING INK CO. LTD. 4-715 INDUSTRIAL ROAD OTTAWA ON K1G 0Z1	GEN
Generator No:		ON0150402		PO Box No:	
Status:				Country:	
Approval Years:		89,90		Choice of Contact:	
Contam. Facility:				Co Admin:	
MHSW Facility:				Phone No Admin:	
SIC Code:		0000			
SIC Description:		*** NOT DEFINED ***			
<a href="#">22</a>	4 of 8	NNE/216.0	69.9 / -2.00	RIEGER PRINTING INK CO. LTD. 33-929 4-715 INDUSTRIAL ROAD OTTAWA ON K1G 0Z1	GEN
Generator No:		ON0150402		PO Box No:	
Status:				Country:	
Approval Years:		92,93,94,95,96		Choice of Contact:	
Contam. Facility:				Co Admin:	
MHSW Facility:				Phone No Admin:	
SIC Code:		3791			
SIC Description:		PRINTING INK IND.			
<b><u>Detail(s)</u></b>					
Waste Class:		145			
Waste Class Desc:		PAINT/PIGMENT/COATING RESIDUES			
<a href="#">22</a>	5 of 8	NNE/216.0	69.9 / -2.00	RIEGER PRINTING INK CO LTD 4-715 INDUSTRIAL ROAD OTTAWA ON K1G 0Z1	GEN
Generator No:		ON0150402		PO Box No:	
Status:				Country:	
Approval Years:		97		Choice of Contact:	
Contam. Facility:				Co Admin:	
MHSW Facility:				Phone No Admin:	
SIC Code:		3791			
SIC Description:		PRINTING INK IND.			
<b><u>Detail(s)</u></b>					
Waste Class:		145			
Waste Class Desc:		PAINT/PIGMENT/COATING RESIDUES			
<a href="#">22</a>	6 of 8	NNE/216.0	69.9 / -2.00	RIEGER PRINTING INK CO. LTD. 4-715 INDUSTRIAL ROAD	GEN



Map Key	Number of Records	Direction/ Distance (m)	Elev/Diff (m)	Site	DB
<b>OTTAWA ON K1G 0Z1</b>					
<b>Generator No:</b>	ON0150402			<b>PO Box No:</b>	
<b>Status:</b>				<b>Country:</b>	
<b>Approval Years:</b>	98,99,00,01			<b>Choice of Contact:</b>	
<b>Contam. Facility:</b>				<b>Co Admin:</b>	
<b>MHSW Facility:</b>				<b>Phone No Admin:</b>	
<b>SIC Code:</b>	3791				
<b>SIC Description:</b>	PRINTING INK IND.				
<b><u>Detail(s)</u></b>					
<b>Waste Class:</b>	145				
<b>Waste Class Desc:</b>	PAINT/PIGMENT/COATING RESIDUES				
<a href="#">22</a>	7 of 8	<b>NNE/216.0</b>	<b>69.9 / -2.00</b>	<b>715 Industrial Avenue Ottawa ON K1G 0Z1</b>	<b>EHS</b>
<b>Order No:</b>	20060609001			<b>Nearest Intersection:</b>	Industrial Ave and Russell Rd
<b>Status:</b>	C			<b>Municipality:</b>	
<b>Report Type:</b>	Complete Report			<b>Client Prov/State:</b>	ON
<b>Report Date:</b>	6/14/2006			<b>Search Radius (km):</b>	0.25
<b>Date Received:</b>	6/9/2006			<b>X:</b>	-75.636622
<b>Previous Site Name:</b>				<b>Y:</b>	45.410187
<b>Lot/Building Size:</b>					
<b>Additional Info Ordered:</b>					
<a href="#">22</a>	8 of 8	<b>NNE/216.0</b>	<b>69.9 / -2.00</b>	<b>Total Fire Protection Inc. 715 Industrial Ave Ottawa ON K1G 0Z1</b>	<b>SCT</b>
<b>Established:</b>	01-SEP-85				
<b>Plant Size (ft²):</b>					
<b>Employment:</b>					
<b>--Details--</b>					
<b>Description:</b>	Electrical Wiring and Construction Supplies Wholesaler-Distributors				
<b>SIC/NAICS Code:</b>	416110				
<b>Description:</b>	Electrical Wiring and Construction Supplies Wholesaler-Distributors				
<b>SIC/NAICS Code:</b>	416110				
<a href="#">23</a>	1 of 1	<b>NE/217.9</b>	<b>69.9 / -2.00</b>	<b>CITY OF OTTAWA 745 INDUSTRIAL OTTAWA ON</b>	<b>EASR</b>
<b>Approval No:</b>	R-003-1533041157			<b>SWP Area Name:</b>	
<b>Status:</b>	Registered			<b>MOE District:</b>	
<b>Date:</b>	10/26/15			<b>Municipality:</b>	OTTAWA
<b>Record Type:</b>				<b>Latitude:</b>	
<b>Link Source:</b>				<b>Longitude:</b>	
<b>Project Type:</b>	Heating System			<b>Geometry X:</b>	
<b>Full Address:</b>				<b>Geometry Y:</b>	
<b>Approval Type:</b>					
<b>Full PDF Link:</b>					

Map Key	Number of Records	Direction/ Distance (m)	Elev/Diff (m)	Site	DB
<a href="#">24</a>	1 of 1	NNE/223.6	69.9 / -2.00	735 INDUSTRIAL DR. Ottawa ON	WWIS

<b>Well ID:</b>	7114849	<b>Data Entry Status:</b>	
<b>Construction Date:</b>		<b>Data Src:</b>	
<b>Primary Water Use:</b>	Monitoring	<b>Date Received:</b>	11/12/2008
<b>Sec. Water Use:</b>		<b>Selected Flag:</b>	Yes
<b>Final Well Status:</b>	Test Hole	<b>Abandonment Rec:</b>	
<b>Water Type:</b>		<b>Contractor:</b>	7241
<b>Casing Material:</b>		<b>Form Version:</b>	5
<b>Audit No:</b>	M03862	<b>Owner:</b>	
<b>Tag:</b>	A080528	<b>Street Name:</b>	735 INDUSTRIAL DR.
<b>Construction Method:</b>		<b>County:</b>	OTTAWA
<b>Elevation (m):</b>		<b>Municipality:</b>	OTTAWA CITY
<b>Elevation Reliability:</b>		<b>Site Info:</b>	
<b>Depth to Bedrock:</b>		<b>Lot:</b>	
<b>Well Depth:</b>		<b>Concession:</b>	
<b>Overburden/Bedrock:</b>		<b>Concession Name:</b>	
<b>Pump Rate:</b>		<b>Easting NAD83:</b>	
<b>Static Water Level:</b>		<b>Northing NAD83:</b>	
<b>Flowing (Y/N):</b>		<b>Zone:</b>	
<b>Flow Rate:</b>		<b>UTM Reliability:</b>	
<b>Clear/Cloudy:</b>			

**PDF URL (Map):** [https://d2khazk8e83rdv.cloudfront.net/moe\\_mapping/downloads/2Water/Wells\\_pdfs/711\7114849.pdf](https://d2khazk8e83rdv.cloudfront.net/moe_mapping/downloads/2Water/Wells_pdfs/711\7114849.pdf)

#### Bore Hole Information

<b>Bore Hole ID:</b>	1002709206	<b>Elevation:</b>	69.965049
<b>DP2BR:</b>		<b>Elevrc:</b>	
<b>Spatial Status:</b>		<b>Zone:</b>	18
<b>Code OB:</b>		<b>East83:</b>	450163
<b>Code OB Desc:</b>		<b>North83:</b>	5028748
<b>Open Hole:</b>		<b>Org CS:</b>	UTM83
<b>Cluster Kind:</b>	This is a record from cluster log sheet	<b>UTMRC:</b>	3
<b>Date Completed:</b>	10/20/2008	<b>UTMRC Desc:</b>	margin of error : 10 - 30 m
<b>Remarks:</b>		<b>Location Method:</b>	wwr
<b>Elevrc Desc:</b>			
<b>Location Source Date:</b>			
<b>Improvement Location Source:</b>			
<b>Improvement Location Method:</b>			
<b>Source Revision Comment:</b>			
<b>Supplier Comment:</b>			

#### Annular Space/Abandonment Sealing Record

<b>Plug ID:</b>	1002709210
<b>Layer:</b>	
<b>Plug From:</b>	
<b>Plug To:</b>	
<b>Plug Depth UOM:</b>	

#### Method of Construction & Well Use

<b>Method Construction ID:</b>	1002709209
<b>Method Construction Code:</b>	
<b>Method Construction:</b>	
<b>Other Method Construction:</b>	DIRECT PUSH

#### Pipe Information

<b>Map Key</b>	<b>Number of Records</b>	<b>Direction/ Distance (m)</b>	<b>Elev/Diff (m)</b>	<b>Site</b>	<b>DB</b>
<b>Pipe ID:</b>		1002709211			
<b>Casing No:</b>		0			
<b>Comment:</b>					
<b>Alt Name:</b>					
<b><u>Construction Record - Casing</u></b>					
<b>Casing ID:</b>		1002709213			
<b>Layer:</b>					
<b>Material:</b>		5			
<b>Open Hole or Material:</b>		PLASTIC			
<b>Depth From:</b>					
<b>Depth To:</b>		.91			
<b>Casing Diameter:</b>					
<b>Casing Diameter UOM:</b>					
<b>Casing Depth UOM:</b>		m			
<b><u>Construction Record - Screen</u></b>					
<b>Screen ID:</b>		1002709212			
<b>Layer:</b>					
<b>Slot:</b>					
<b>Screen Top Depth:</b>		0.91			
<b>Screen End Depth:</b>		3.35			
<b>Screen Material:</b>					
<b>Screen Depth UOM:</b>		m			
<b>Screen Diameter UOM:</b>					
<b>Screen Diameter:</b>					
<b><u>Results of Well Yield Testing</u></b>					
<b>Pump Test ID:</b>		1002709214			
<b>Pump Set At:</b>					
<b>Static Level:</b>					
<b>Final Level After Pumping:</b>					
<b>Recommended Pump Depth:</b>					
<b>Pumping Rate:</b>					
<b>Flowing Rate:</b>					
<b>Recommended Pump Rate:</b>					
<b>Levels UOM:</b>					
<b>Rate UOM:</b>					
<b>Water State After Test Code:</b>					
<b>Water State After Test:</b>					
<b>Pumping Test Method:</b>					
<b>Pumping Duration HR:</b>					
<b>Pumping Duration MIN:</b>					
<b>Flowing:</b>					
<b><u>Hole Diameter</u></b>					
<b>Hole ID:</b>		1002709208			
<b>Diameter:</b>		5.71			
<b>Depth From:</b>					
<b>Depth To:</b>		3.35			
<b>Hole Depth UOM:</b>		m			
<b>Hole Diameter UOM:</b>		cm			
<b><u>Bore Hole Information</u></b>					
<b>Bore Hole ID:</b>	1002709197			<b>Elevation:</b>	69.774093
<b>DP2BR:</b>				<b>Elevrc:</b>	
<b>Spatial Status:</b>				<b>Zone:</b>	18

<i>Map Key</i>	<i>Number of Records</i>	<i>Direction/ Distance (m)</i>	<i>Elev/Diff (m)</i>	<i>Site</i>	<i>DB</i>
<b>Code OB:</b>				<b>East83:</b>	450158
<b>Code OB Desc:</b>				<b>North83:</b>	5028759
<b>Open Hole:</b>				<b>Org CS:</b>	UTM83
<b>Cluster Kind:</b>	This is a record from cluster log sheet			<b>UTMRC:</b>	3
<b>Date Completed:</b>	10/20/2008			<b>UTMRC Desc:</b>	margin of error : 10 - 30 m
<b>Remarks:</b>				<b>Location Method:</b>	wwr
<b>Elevrc Desc:</b>					
<b>Location Source Date:</b>					
<b>Improvement Location Source:</b>					
<b>Improvement Location Method:</b>					
<b>Source Revision Comment:</b>					
<b>Supplier Comment:</b>					
<b><u>Annular Space/Abandonment Sealing Record</u></b>					
<b>Plug ID:</b>		1002709201			
<b>Layer:</b>					
<b>Plug From:</b>					
<b>Plug To:</b>					
<b>Plug Depth UOM:</b>					
<b><u>Method of Construction &amp; Well Use</u></b>					
<b>Method Construction ID:</b>		1002709200			
<b>Method Construction Code:</b>					
<b>Method Construction:</b>					
<b>Other Method Construction:</b>		DIRECT PUSH			
<b><u>Pipe Information</u></b>					
<b>Pipe ID:</b>		1002709202			
<b>Casing No:</b>		0			
<b>Comment:</b>					
<b>Alt Name:</b>					
<b><u>Construction Record - Casing</u></b>					
<b>Casing ID:</b>		1002709204			
<b>Layer:</b>					
<b>Material:</b>		5			
<b>Open Hole or Material:</b>		PLASTIC			
<b>Depth From:</b>					
<b>Depth To:</b>		.91			
<b>Casing Diameter:</b>					
<b>Casing Diameter UOM:</b>					
<b>Casing Depth UOM:</b>		m			
<b><u>Construction Record - Screen</u></b>					
<b>Screen ID:</b>		1002709203			
<b>Layer:</b>					
<b>Slot:</b>					
<b>Screen Top Depth:</b>		0.91			
<b>Screen End Depth:</b>		3.35			
<b>Screen Material:</b>					
<b>Screen Depth UOM:</b>		m			
<b>Screen Diameter UOM:</b>					
<b>Screen Diameter:</b>					

<i>Map Key</i>	<i>Number of Records</i>	<i>Direction/ Distance (m)</i>	<i>Elev/Diff (m)</i>	<i>Site</i>	<i>DB</i>
<b><u>Results of Well Yield Testing</u></b>					
<b>Pump Test ID:</b>		1002709205			
<b>Pump Set At:</b>					
<b>Static Level:</b>					
<b>Final Level After Pumping:</b>					
<b>Recommended Pump Depth:</b>					
<b>Pumping Rate:</b>					
<b>Flowing Rate:</b>					
<b>Recommended Pump Rate:</b>					
<b>Levels UOM:</b>					
<b>Rate UOM:</b>					
<b>Water State After Test Code:</b>					
<b>Water State After Test:</b>					
<b>Pumping Test Method:</b>					
<b>Pumping Duration HR:</b>					
<b>Pumping Duration MIN:</b>					
<b>Flowing:</b>					
<b><u>Hole Diameter</u></b>					
<b>Hole ID:</b>		1002709199			
<b>Diameter:</b>		5.71			
<b>Depth From:</b>					
<b>Depth To:</b>		3.35			
<b>Hole Depth UOM:</b>		m			
<b>Hole Diameter UOM:</b>		cm			
<b><u>Bore Hole Information</u></b>					
<b>Bore Hole ID:</b>	1002709215			<b>Elevation:</b>	69.941596
<b>DP2BR:</b>				<b>Elevrc:</b>	
<b>Spatial Status:</b>				<b>Zone:</b>	18
<b>Code OB:</b>				<b>East83:</b>	450154
<b>Code OB Desc:</b>				<b>North83:</b>	5028746
<b>Open Hole:</b>				<b>Org CS:</b>	UTM83
<b>Cluster Kind:</b>	This is a record from cluster log sheet			<b>UTMRC:</b>	3
<b>Date Completed:</b>	10/20/2008			<b>UTMRC Desc:</b>	margin of error : 10 - 30 m
<b>Remarks:</b>				<b>Location Method:</b>	wwr
<b>Elevrc Desc:</b>					
<b>Location Source Date:</b>					
<b>Improvement Location Source:</b>					
<b>Improvement Location Method:</b>					
<b>Source Revision Comment:</b>					
<b>Supplier Comment:</b>					
<b><u>Annular Space/Abandonment Sealing Record</u></b>					
<b>Plug ID:</b>		1002709219			
<b>Layer:</b>					
<b>Plug From:</b>					
<b>Plug To:</b>					
<b>Plug Depth UOM:</b>					
<b><u>Method of Construction &amp; Well Use</u></b>					
<b>Method Construction ID:</b>		1002709218			
<b>Method Construction Code:</b>					
<b>Method Construction:</b>					
<b>Other Method Construction:</b>		DIRECT PUSH			

<b>Map Key</b>	<b>Number of Records</b>	<b>Direction/ Distance (m)</b>	<b>Elev/Diff (m)</b>	<b>Site</b>	<b>DB</b>
<b><u>Pipe Information</u></b>					
<b>Pipe ID:</b>			1002709220		
<b>Casing No:</b>			0		
<b>Comment:</b>					
<b>Alt Name:</b>					
<b><u>Construction Record - Casing</u></b>					
<b>Casing ID:</b>			1002709222		
<b>Layer:</b>					
<b>Material:</b>			5		
<b>Open Hole or Material:</b>			PLASTIC		
<b>Depth From:</b>					
<b>Depth To:</b>			.91		
<b>Casing Diameter:</b>					
<b>Casing Diameter UOM:</b>					
<b>Casing Depth UOM:</b>			m		
<b><u>Construction Record - Screen</u></b>					
<b>Screen ID:</b>			1002709221		
<b>Layer:</b>					
<b>Slot:</b>					
<b>Screen Top Depth:</b>			0.91		
<b>Screen End Depth:</b>			3.35		
<b>Screen Material:</b>					
<b>Screen Depth UOM:</b>			m		
<b>Screen Diameter UOM:</b>					
<b>Screen Diameter:</b>					
<b><u>Results of Well Yield Testing</u></b>					
<b>Pump Test ID:</b>			1002709223		
<b>Pump Set At:</b>					
<b>Static Level:</b>					
<b>Final Level After Pumping:</b>					
<b>Recommended Pump Depth:</b>					
<b>Pumping Rate:</b>					
<b>Flowing Rate:</b>					
<b>Recommended Pump Rate:</b>					
<b>Levels UOM:</b>					
<b>Rate UOM:</b>					
<b>Water State After Test Code:</b>					
<b>Water State After Test:</b>					
<b>Pumping Test Method:</b>					
<b>Pumping Duration HR:</b>					
<b>Pumping Duration MIN:</b>					
<b>Flowing:</b>					
<b><u>Hole Diameter</u></b>					
<b>Hole ID:</b>			1002709217		
<b>Diameter:</b>			5.71		
<b>Depth From:</b>					
<b>Depth To:</b>			3.35		
<b>Hole Depth UOM:</b>			m		
<b>Hole Diameter UOM:</b>			cm		
<b><u>Bore Hole Information</u></b>					

Map Key	Number of Records	Direction/ Distance (m)	Elev/Diff (m)	Site	DB
<b>Bore Hole ID:</b>	1002709188			<b>Elevation:</b>	69.90258
<b>DP2BR:</b>				<b>Elevrc:</b>	
<b>Spatial Status:</b>				<b>Zone:</b>	18
<b>Code OB:</b>				<b>East83:</b>	450168
<b>Code OB Desc:</b>				<b>North83:</b>	5028754
<b>Open Hole:</b>				<b>Org CS:</b>	UTM83
<b>Cluster Kind:</b>	This is a record from cluster log sheet			<b>UTMRC:</b>	3
<b>Date Completed:</b>	10/20/2008			<b>UTMRC Desc:</b>	margin of error : 10 - 30 m
<b>Remarks:</b>				<b>Location Method:</b>	wwr
<b>Elevrc Desc:</b>					
<b>Location Source Date:</b>					
<b>Improvement Location Source:</b>					
<b>Improvement Location Method:</b>					
<b>Source Revision Comment:</b>					
<b>Supplier Comment:</b>					
<b><u>Annular Space/Abandonment Sealing Record</u></b>					
<b>Plug ID:</b>	1002709192				
<b>Layer:</b>					
<b>Plug From:</b>					
<b>Plug To:</b>					
<b>Plug Depth UOM:</b>					
<b><u>Method of Construction &amp; Well Use</u></b>					
<b>Method Construction ID:</b>	1002709191				
<b>Method Construction Code:</b>					
<b>Method Construction:</b>					
<b>Other Method Construction:</b>	DIRECT PUSH				
<b><u>Pipe Information</u></b>					
<b>Pipe ID:</b>	1002709193				
<b>Casing No:</b>	0				
<b>Comment:</b>					
<b>Alt Name:</b>					
<b><u>Construction Record - Casing</u></b>					
<b>Casing ID:</b>	1002709195				
<b>Layer:</b>					
<b>Material:</b>	5				
<b>Open Hole or Material:</b>	PLASTIC				
<b>Depth From:</b>					
<b>Depth To:</b>	.91				
<b>Casing Diameter:</b>					
<b>Casing Diameter UOM:</b>					
<b>Casing Depth UOM:</b>	m				
<b><u>Construction Record - Screen</u></b>					
<b>Screen ID:</b>	1002709194				
<b>Layer:</b>					
<b>Slot:</b>					
<b>Screen Top Depth:</b>	0.91				
<b>Screen End Depth:</b>	3.35				
<b>Screen Material:</b>					
<b>Screen Depth UOM:</b>	m				



<b>Map Key</b>	<b>Number of Records</b>	<b>Direction/ Distance (m)</b>	<b>Elev/Diff (m)</b>	<b>Site</b>	<b>DB</b>
----------------	--------------------------	--------------------------------	----------------------	-------------	-----------

Screen Diameter UOM:  
Screen Diameter:

**Results of Well Yield Testing**

Pump Test ID: 1002709196  
Pump Set At:  
Static Level:  
Final Level After Pumping:  
Recommended Pump Depth:  
Pumping Rate:  
Flowing Rate:  
Recommended Pump Rate:  
Levels UOM:  
Rate UOM:  
Water State After Test Code:  
Water State After Test:  
Pumping Test Method:  
Pumping Duration HR:  
Pumping Duration MIN:  
Flowing:

**Hole Diameter**

Hole ID: 1002709190  
Diameter: 5.71  
Depth From:  
Depth To: 3.35  
Hole Depth UOM: m  
Hole Diameter UOM: cm

**Bore Hole Information**

Bore Hole ID:	1002709179	Elevation:	69.982246
DP2BR:		Elevrc:	
Spatial Status:		Zone:	18
Code OB:		East83:	450148
Code OB Desc:		North83:	5028742
Open Hole:		Org CS:	UTM83
Cluster Kind:	This is a record from cluster log sheet	UTMRC:	3
Date Completed:	10/20/2008	UTMRC Desc:	margin of error : 10 - 30 m
Remarks:		Location Method:	wwr
Elevrc Desc:			
Location Source Date:			
Improvement Location Source:			
Improvement Location Method:			
Source Revision Comment:			
Supplier Comment:			

**Annular Space/Abandonment Sealing Record**

Plug ID: 1002709183  
Layer:  
Plug From:  
Plug To:  
Plug Depth UOM:

**Method of Construction & Well Use**

Method Construction ID: 1002709182

<b>Map Key</b>	<b>Number of Records</b>	<b>Direction/ Distance (m)</b>	<b>Elev/Diff (m)</b>	<b>Site</b>	<b>DB</b>
<b>Method Construction Code:</b>					
<b>Method Construction:</b>					
<b>Other Method Construction:</b> DIRECT PUSH					
<b><u>Pipe Information</u></b>					
<b>Pipe ID:</b> 1002709184					
<b>Casing No:</b> 0					
<b>Comment:</b>					
<b>Alt Name:</b>					
<b><u>Construction Record - Casing</u></b>					
<b>Casing ID:</b> 1002709186					
<b>Layer:</b>					
<b>Material:</b> 5					
<b>Open Hole or Material:</b> PLASTIC					
<b>Depth From:</b>					
<b>Depth To:</b> .91					
<b>Casing Diameter:</b>					
<b>Casing Diameter UOM:</b>					
<b>Casing Depth UOM:</b> m					
<b><u>Construction Record - Screen</u></b>					
<b>Screen ID:</b> 1002709185					
<b>Layer:</b>					
<b>Slot:</b>					
<b>Screen Top Depth:</b> 0.91					
<b>Screen End Depth:</b> 3.35					
<b>Screen Material:</b>					
<b>Screen Depth UOM:</b> m					
<b>Screen Diameter UOM:</b>					
<b>Screen Diameter:</b>					
<b><u>Results of Well Yield Testing</u></b>					
<b>Pump Test ID:</b> 1002709187					
<b>Pump Set At:</b>					
<b>Static Level:</b>					
<b>Final Level After Pumping:</b>					
<b>Recommended Pump Depth:</b>					
<b>Pumping Rate:</b>					
<b>Flowing Rate:</b>					
<b>Recommended Pump Rate:</b>					
<b>Levels UOM:</b>					
<b>Rate UOM:</b>					
<b>Water State After Test Code:</b>					
<b>Water State After Test:</b>					
<b>Pumping Test Method:</b>					
<b>Pumping Duration HR:</b>					
<b>Pumping Duration MIN:</b>					
<b>Flowing:</b>					
<b><u>Hole Diameter</u></b>					
<b>Hole ID:</b> 1002709181					
<b>Diameter:</b> 5.71					
<b>Depth From:</b>					
<b>Depth To:</b> 3.35					
<b>Hole Depth UOM:</b> m					
<b>Hole Diameter UOM:</b> cm					

Map Key	Number of Records	Direction/ Distance (m)	Elev/Diff (m)	Site	DB
---------	-------------------	----------------------------	------------------	------	----

**Bore Hole Information**

<b>Bore Hole ID:</b>	1001881060	<b>Elevation:</b>	69.90026
<b>DP2BR:</b>		<b>Elevrc:</b>	
<b>Spatial Status:</b>		<b>Zone:</b>	18
<b>Code OB:</b>		<b>East83:</b>	450160
<b>Code OB Desc:</b>		<b>North83:</b>	5028751
<b>Open Hole:</b>		<b>Org CS:</b>	UTM83
<b>Cluster Kind:</b>		<b>UTMRC:</b>	3
<b>Date Completed:</b>	10/20/2008	<b>UTMRC Desc:</b>	margin of error : 10 - 30 m
<b>Remarks:</b>		<b>Location Method:</b>	wwr
<b>Elevrc Desc:</b>			
<b>Location Source Date:</b>			
<b>Improvement Location Source:</b>			
<b>Improvement Location Method:</b>			
<b>Source Revision Comment:</b>			
<b>Supplier Comment:</b>			

**Overburden and Bedrock**

**Materials Interval**

<b>Formation ID:</b>	1002709225
<b>Layer:</b>	1
<b>Color:</b>	6
<b>General Color:</b>	BROWN
<b>Mat1:</b>	01
<b>Most Common Material:</b>	FILL
<b>Mat2:</b>	26
<b>Mat2 Desc:</b>	ROCK
<b>Mat3:</b>	
<b>Mat3 Desc:</b>	
<b>Formation Top Depth:</b>	0
<b>Formation End Depth:</b>	2.44
<b>Formation End Depth UOM:</b>	m

**Overburden and Bedrock**

**Materials Interval**

<b>Formation ID:</b>	1002709226
<b>Layer:</b>	2
<b>Color:</b>	2
<b>General Color:</b>	GREY
<b>Mat1:</b>	27
<b>Most Common Material:</b>	OTHER
<b>Mat2:</b>	
<b>Mat2 Desc:</b>	
<b>Mat3:</b>	
<b>Mat3 Desc:</b>	
<b>Formation Top Depth:</b>	2.44
<b>Formation End Depth:</b>	3.1
<b>Formation End Depth UOM:</b>	m

**Overburden and Bedrock**

**Materials Interval**

<b>Formation ID:</b>	1002709227
<b>Layer:</b>	3
<b>Color:</b>	6
<b>General Color:</b>	BROWN
<b>Mat1:</b>	05
<b>Most Common Material:</b>	CLAY

<b>Map Key</b>	<b>Number of Records</b>	<b>Direction/ Distance (m)</b>	<b>Elev/Diff (m)</b>	<b>Site</b>	<b>DB</b>
<b>Mat2:</b>					
<b>Mat2 Desc:</b>					
<b>Mat3:</b>		91			
<b>Mat3 Desc:</b>		WATER-BEARING			
<b>Formation Top Depth:</b>		3.1			
<b>Formation End Depth:</b>		3.66			
<b>Formation End Depth UOM:</b>		m			
<b><u>Annular Space/Abandonment Sealing Record</u></b>					
<b>Plug ID:</b>		1002709229			
<b>Layer:</b>		1			
<b>Plug From:</b>		0			
<b>Plug To:</b>		0.31			
<b>Plug Depth UOM:</b>		m			
<b><u>Annular Space/Abandonment Sealing Record</u></b>					
<b>Plug ID:</b>		1002709230			
<b>Layer:</b>		2			
<b>Plug From:</b>		0.31			
<b>Plug To:</b>		0.91			
<b>Plug Depth UOM:</b>		m			
<b><u>Annular Space/Abandonment Sealing Record</u></b>					
<b>Plug ID:</b>		1002709231			
<b>Layer:</b>		3			
<b>Plug From:</b>		0.91			
<b>Plug To:</b>		3.66			
<b>Plug Depth UOM:</b>		m			
<b><u>Method of Construction &amp; Well Use</u></b>					
<b>Method Construction ID:</b>		1002709235			
<b>Method Construction Code:</b>		D			
<b>Method Construction:</b>		Direct Push			
<b>Other Method Construction:</b>					
<b><u>Pipe Information</u></b>					
<b>Pipe ID:</b>		1002709224			
<b>Casing No:</b>		0			
<b>Comment:</b>					
<b>Alt Name:</b>					
<b><u>Construction Record - Casing</u></b>					
<b>Casing ID:</b>		1002709232			
<b>Layer:</b>		1			
<b>Material:</b>		5			
<b>Open Hole or Material:</b>		PLASTIC			
<b>Depth From:</b>		0			
<b>Depth To:</b>		3.66			
<b>Casing Diameter:</b>		3.45			
<b>Casing Diameter UOM:</b>		cm			
<b>Casing Depth UOM:</b>		m			

Map Key	Number of Records	Direction/ Distance (m)	Elev/Diff (m)	Site	DB
<b><u>Construction Record - Screen</u></b>					
Screen ID:		1002709233			
Layer:		1			
Slot:		10			
Screen Top Depth:					
Screen End Depth:					
Screen Material:		5			
Screen Depth UOM:		m			
Screen Diameter UOM:		cm			
Screen Diameter:		4.21			
<b><u>Hole Diameter</u></b>					
Hole ID:		1002709228			
Diameter:		5.71			
Depth From:		0			
Depth To:		3.66			
Hole Depth UOM:		m			
Hole Diameter UOM:		cm			
<a href="#">25</a>	1 of 5	N/227.9	69.9 / -2.03	RND Construction Ltd. 675 Industrial Avenue Ottawa ON K1G 0Z1	CA
Certificate #:		4213-62TJ4Q			
Application Year:		2004			
Issue Date:		7/19/2004			
Approval Type:		Industrial Sewage Works			
Status:		Approved			
Application Type:					
Client Name:					
Client Address:					
Client City:					
Client Postal Code:					
Project Description:					
Contaminants:					
Emission Control:					
<a href="#">25</a>	2 of 5	N/227.9	69.9 / -2.03	ACCU-LIFT FLOORING SYSTEMS 675 INDUSTRIAL AVENUE OTTAWA ON	GEN
Generator No:		ON6486692			
Status:				PO Box No:	
Approval Years:		2013		Country:	
Contam. Facility:				Choice of Contact:	
MHSW Facility:				Co Admin:	
SIC Code:		238330		Phone No Admin:	
SIC Description:		FLOORING CONTRACTORS			
<b><u>Detail(s)</u></b>					
Waste Class:		263			
Waste Class Desc:		ORGANIC LABORATORY CHEMICALS			
<a href="#">25</a>	3 of 5	N/227.9	69.9 / -2.03	ACCU-LIFT FLOORING SYSTEMS 675 INDUSTRIAL AVENUE OTTAWA ON K1G 0Z1	GEN

Map Key	Number of Records	Direction/ Distance (m)	Elev/Diff (m)	Site	DB
<p><b>Generator No:</b> ON6486692      <b>PO Box No:</b></p> <p><b>Status:</b>      <b>Country:</b></p> <p><b>Approval Years:</b> 2011      <b>Choice of Contact:</b></p> <p><b>Contam. Facility:</b>      <b>Co Admin:</b></p> <p><b>MHSW Facility:</b>      <b>Phone No Admin:</b></p> <p><b>SIC Code:</b> 238330</p> <p><b>SIC Description:</b></p>					
<a href="#">25</a>	4 of 5	N/227.9	69.9 / -2.03	ACCU-LIFT FLOORING SYSTEMS 675 INDUSTRIAL AVENUE OTTAWA ON K1G 0Z1	GEN
<p><b>Generator No:</b> ON6486692      <b>PO Box No:</b></p> <p><b>Status:</b>      <b>Country:</b></p> <p><b>Approval Years:</b> 2012      <b>Choice of Contact:</b></p> <p><b>Contam. Facility:</b>      <b>Co Admin:</b></p> <p><b>MHSW Facility:</b>      <b>Phone No Admin:</b></p> <p><b>SIC Code:</b> 238330      Flooring Contractors</p> <p><b>SIC Description:</b></p>					
<a href="#">25</a>	5 of 5	N/227.9	69.9 / -2.03	RND Construction Ltd. 675 Industrial Ave Ottawa ON K1H 1B2	ECA
<p><b>Approval No:</b> 4213-62TJ4Q      <b>MOE District:</b></p> <p><b>Approval Date:</b> 2004-07-19      <b>City:</b></p> <p><b>Status:</b> Approved      <b>Longitude:</b></p> <p><b>Record Type:</b> ECA      <b>Latitude:</b></p> <p><b>Link Source:</b> IDS      <b>Geometry X:</b></p> <p><b>SWP Area Name:</b>      <b>Geometry Y:</b></p> <p><b>Approval Type:</b> ECA-INDUSTRIAL SEWAGE WORKS</p> <p><b>Project Type:</b> INDUSTRIAL SEWAGE WORKS</p> <p><b>Business Name:</b> RND Construction Ltd.</p> <p><b>Address:</b> 675 Industrial Ave</p> <p><b>Full Address:</b></p> <p><b>Full PDF Link:</b> <a href="https://www.accessenvironment.ene.gov.on.ca/instruments/1744-62AHG3-14.pdf">https://www.accessenvironment.ene.gov.on.ca/instruments/1744-62AHG3-14.pdf</a></p>					
<a href="#">26</a>	1 of 1	E/240.3	71.9 / 0.03	IMPROVEMENTS UNLIMITED 1655 RUSSELL ROAD, #2 OTTAWA ON K1G 0N1	GEN
<p><b>Generator No:</b> ON1972600      <b>PO Box No:</b></p> <p><b>Status:</b>      <b>Country:</b></p> <p><b>Approval Years:</b> 95,96,97,98      <b>Choice of Contact:</b></p> <p><b>Contam. Facility:</b>      <b>Co Admin:</b></p> <p><b>MHSW Facility:</b>      <b>Phone No Admin:</b></p> <p><b>SIC Code:</b> 6532</p> <p><b>SIC Description:</b> PAINT, ETC. STORES</p>					
<b>Detail(s)</b>					
<p><b>Waste Class:</b> 145</p> <p><b>Waste Class Desc:</b> PAINT/PIGMENT/COATING RESIDUES</p>					
<a href="#">27</a>	1 of 1	SW/241.0	73.8 / 1.88	UNKNOWN 1590 BOTSFORD ST OTTAWA CITY ON K1G 0R3	SPL
<p><b>Ref No:</b> 142507      <b>Discharger Report:</b></p> <p><b>Site No:</b>      <b>Material Group:</b></p>					





Map Key	Number of Records	Direction/ Distance (m)	Elev/Diff (m)	Site	DB
<b>Contam. Facility:</b> <b>MHSW Facility:</b> <b>SIC Code:</b> 237110, 237990 <b>SIC Description:</b>				<b>Co Admin:</b> <b>Phone No Admin:</b>	
<a href="#">29</a>	2 of 2	NW/244.2	69.8 / -2.06	1117326 Ontario Inc 641 Industrial Ottawa ON K1G 0Z1	GEN
<b>Generator No:</b> ON4879569 <b>Status:</b> <b>Approval Years:</b> 2012 <b>Contam. Facility:</b> <b>MHSW Facility:</b> <b>SIC Code:</b> 237110, 237990 <b>SIC Description:</b> Water and Sewer Line and Related Structures Construction, Other Heavy and Civil Engineering Construction				<b>PO Box No:</b> <b>Country:</b> <b>Choice of Contact:</b> <b>Co Admin:</b> <b>Phone No Admin:</b>	
<a href="#">30</a>	1 of 1	NNE/246.9	69.6 / -2.24	709-735 INOUNTINAL AVE. OTTAWA ON	WWIS
<b>Well ID:</b> 1536872 <b>Construction Date:</b> <b>Primary Water Use:</b> Not Used <b>Sec. Water Use:</b> <b>Final Well Status:</b> Test Hole <b>Water Type:</b> <b>Casing Material:</b> <b>Audit No:</b> Z19272 <b>Tag:</b> A019080 <b>Construction Method:</b> <b>Elevation (m):</b> <b>Elevation Reliability:</b> <b>Depth to Bedrock:</b> <b>Well Depth:</b> <b>Overburden/Bedrock:</b> <b>Pump Rate:</b> <b>Static Water Level:</b> <b>Flowing (Y/N):</b> <b>Flow Rate:</b> <b>Clear/Cloudy:</b>				<b>Data Entry Status:</b> <b>Data Src:</b> <b>Date Received:</b> 12/11/2006 <b>Selected Flag:</b> Yes <b>Abandonment Rec:</b> <b>Contractor:</b> 1844 <b>Form Version:</b> 3 <b>Owner:</b> <b>Street Name:</b> 709-735 INOUNTINAL AVE. <b>County:</b> OTTAWA <b>Municipality:</b> OTTAWA CITY <b>Site Info:</b> <b>Lot:</b> <b>Concession:</b> <b>Concession Name:</b> <b>Easting NAD83:</b> <b>Northing NAD83:</b> <b>Zone:</b> <b>UTM Reliability:</b>	
<b>PDF URL (Map):</b>		<a href="https://d2khazk8e83rdv.cloudfront.net/moe_mapping/downloads/2Water/Wells_pdfs/153\1536872.pdf">https://d2khazk8e83rdv.cloudfront.net/moe_mapping/downloads/2Water/Wells_pdfs/153\1536872.pdf</a>			
<b><u>Bore Hole Information</u></b>					
<b>Bore Hole ID:</b> 11691966 <b>DP2BR:</b> 7 <b>Spatial Status:</b> <b>Code OB:</b> h <b>Code OB Desc:</b> Mixed in a Layer <b>Open Hole:</b> <b>Cluster Kind:</b> <b>Date Completed:</b> 11/1/2006 <b>Remarks:</b> <b>Elevrc Desc:</b> <b>Location Source Date:</b> <b>Improvement Location Source:</b> <b>Improvement Location Method:</b> <b>Source Revision Comment:</b> <b>Supplier Comment:</b>				<b>Elevation:</b> 69.701095 <b>Elevrc:</b> <b>Zone:</b> 18 <b>East83:</b> 450155 <b>North83:</b> 5028771 <b>Org CS:</b> UTM83 <b>UTMRC:</b> 3 <b>UTMRC Desc:</b> margin of error : 10 - 30 m <b>Location Method:</b> wwr	
<b><u>Overburden and Bedrock</u></b>					
<b><u>Materials Interval</u></b>					

<b>Map Key</b>	<b>Number of Records</b>	<b>Direction/ Distance (m)</b>	<b>Elev/Diff (m)</b>	<b>Site</b>	<b>DB</b>
<b>Formation ID:</b>		933071162			
<b>Layer:</b>		4			
<b>Color:</b>		2			
<b>General Color:</b>		GREY			
<b>Mat1:</b>		34			
<b>Most Common Material:</b>		TILL			
<b>Mat2:</b>		06			
<b>Mat2 Desc:</b>		SILT			
<b>Mat3:</b>		17			
<b>Mat3 Desc:</b>		SHALE			
<b>Formation Top Depth:</b>		2.03			
<b>Formation End Depth:</b>		4.7			
<b>Formation End Depth UOM:</b>		m			
<b><u>Overburden and Bedrock Materials Interval</u></b>					
<b>Formation ID:</b>		933071161			
<b>Layer:</b>		3			
<b>Color:</b>		2			
<b>General Color:</b>		GREY			
<b>Mat1:</b>		06			
<b>Most Common Material:</b>		SILT			
<b>Mat2:</b>					
<b>Mat2 Desc:</b>					
<b>Mat3:</b>					
<b>Mat3 Desc:</b>					
<b>Formation Top Depth:</b>		.96			
<b>Formation End Depth:</b>		2.03			
<b>Formation End Depth UOM:</b>		m			
<b><u>Overburden and Bedrock Materials Interval</u></b>					
<b>Formation ID:</b>		933071160			
<b>Layer:</b>		2			
<b>Color:</b>		6			
<b>General Color:</b>		BROWN			
<b>Mat1:</b>		28			
<b>Most Common Material:</b>		SAND			
<b>Mat2:</b>		11			
<b>Mat2 Desc:</b>		GRAVEL			
<b>Mat3:</b>		06			
<b>Mat3 Desc:</b>		SILT			
<b>Formation Top Depth:</b>		.36			
<b>Formation End Depth:</b>		.96			
<b>Formation End Depth UOM:</b>		m			
<b><u>Overburden and Bedrock Materials Interval</u></b>					
<b>Formation ID:</b>		933071159			
<b>Layer:</b>		1			
<b>Color:</b>		6			
<b>General Color:</b>		BROWN			
<b>Mat1:</b>		01			
<b>Most Common Material:</b>		FILL			
<b>Mat2:</b>		11			
<b>Mat2 Desc:</b>		GRAVEL			
<b>Mat3:</b>					
<b>Mat3 Desc:</b>					
<b>Formation Top Depth:</b>		0			

Map Key	Number of Records	Direction/ Distance (m)	Elev/Diff (m)	Site	DB
<b>Formation End Depth:</b>		.36			
<b>Formation End Depth UOM:</b>		m			
<b><u>Method of Construction &amp; Well Use</u></b>					
<b>Method Construction ID:</b>		961536872			
<b>Method Construction Code:</b>		6			
<b>Method Construction:</b>		Boring			
<b>Other Method Construction:</b>					
<b><u>Pipe Information</u></b>					
<b>Pipe ID:</b>		11696832			
<b>Casing No:</b>		1			
<b>Comment:</b>					
<b>Alt Name:</b>					
<b><u>Construction Record - Casing</u></b>					
<b>Casing ID:</b>		930887020			
<b>Layer:</b>		1			
<b>Material:</b>		5			
<b>Open Hole or Material:</b>		PLASTIC			
<b>Depth From:</b>		0			
<b>Depth To:</b>		4.7			
<b>Casing Diameter:</b>		1			
<b>Casing Diameter UOM:</b>		cm			
<b>Casing Depth UOM:</b>		m			
<b><u>Water Details</u></b>					
<b>Water ID:</b>		934070958			
<b>Layer:</b>		1			
<b>Kind Code:</b>		1			
<b>Kind:</b>		FRESH			
<b>Water Found Depth:</b>		1			
<b>Water Found Depth UOM:</b>		m			
<b><u>Hole Diameter</u></b>					
<b>Hole ID:</b>		11755561			
<b>Diameter:</b>		20			
<b>Depth From:</b>		0			
<b>Depth To:</b>		4.7			
<b>Hole Depth UOM:</b>		m			
<b>Hole Diameter UOM:</b>		cm			

<a href="#">31</a>	1 of 7	ESE/249.4	72.4 / 0.57	Connelly Newspaper Ltd. 800 Industrial Ave Ottawa ON K1G 4B8	SCT
--------------------	--------	-----------	-------------	--	-----

**Established:**  
**Plant Size (ft²):**  
**Employment:**

**--Details--**

**Description:** Book, Periodical and Newspaper Wholesaler-Distributors  
**SIC/NAICS Code:** 414420

Map Key	Number of Records	Direction/ Distance (m)	Elev/Diff (m)	Site	DB
<a href="#">31</a>	2 of 7	ESE/249.4	72.4 / 0.57	GALLERY GRANITE AND MARBLE INC 800 INDUSTRIAL AV UNIT 5 OTTAWA ON K1G 4B8	GEN
<b>Generator No:</b>	ON3085548			<b>PO Box No:</b>	
<b>Status:</b>				<b>Country:</b>	
<b>Approval Years:</b>	2010			<b>Choice of Contact:</b>	
<b>Contam. Facility:</b>				<b>Co Admin:</b>	
<b>MHSW Facility:</b>				<b>Phone No Admin:</b>	
<b>SIC Code:</b>	337110				
<b>SIC Description:</b>	Wood Kitchen Cabinet and Counter Top Manufacturing				
<b><u>Detail(s)</u></b>					
<b>Waste Class:</b>	150				
<b>Waste Class Desc:</b>	INERT INORGANIC WASTES				
<a href="#">31</a>	3 of 7	ESE/249.4	72.4 / 0.57	2572046 Ontario Inc. 800 Industrial Ave. Unit 10 Ottawa ON K1G 4B8	GEN
<b>Generator No:</b>	ON8139229			<b>PO Box No:</b>	
<b>Status:</b>	Registered			<b>Country:</b>	Canada
<b>Approval Years:</b>	As of Dec 2018			<b>Choice of Contact:</b>	
<b>Contam. Facility:</b>				<b>Co Admin:</b>	
<b>MHSW Facility:</b>				<b>Phone No Admin:</b>	
<b>SIC Code:</b>					
<b>SIC Description:</b>					
<b><u>Detail(s)</u></b>					
<b>Waste Class:</b>	213 T				
<b>Waste Class Desc:</b>	Petroleum distillates				
<b>Waste Class:</b>	251 L				
<b>Waste Class Desc:</b>	Waste oils/sludges (petroleum based)				
<b>Waste Class:</b>	252 L				
<b>Waste Class Desc:</b>	Waste crankcase oils and lubricants				
<a href="#">31</a>	4 of 7	ESE/249.4	72.4 / 0.57	2572046 Ontario Inc. 800 Industrial Avenue Unit 10 Ottawa ON K1G 4B8	GEN
<b>Generator No:</b>	ON9084761			<b>PO Box No:</b>	
<b>Status:</b>	Registered			<b>Country:</b>	Canada
<b>Approval Years:</b>	As of Dec 2018			<b>Choice of Contact:</b>	
<b>Contam. Facility:</b>				<b>Co Admin:</b>	
<b>MHSW Facility:</b>				<b>Phone No Admin:</b>	
<b>SIC Code:</b>					
<b>SIC Description:</b>					
<b><u>Detail(s)</u></b>					
<b>Waste Class:</b>	251 L				
<b>Waste Class Desc:</b>	Waste oils/sludges (petroleum based)				
<a href="#">31</a>	5 of 7	ESE/249.4	72.4 / 0.57	2572046 Ontario Inc. 800 Industrial Ave. Unit 10	GEN

Map Key	Number of Records	Direction/ Distance (m)	Elev/Diff (m)	Site	DB
<b>Ottawa ON K1G 4B8</b>					
<b>Generator No:</b>	ON8139229			<b>PO Box No:</b>	
<b>Status:</b>	Registered			<b>Country:</b>	Canada
<b>Approval Years:</b>	As of Jul 2020			<b>Choice of Contact:</b>	
<b>Contam. Facility:</b>				<b>Co Admin:</b>	
<b>MHSW Facility:</b>				<b>Phone No Admin:</b>	
<b>SIC Code:</b>					
<b>SIC Description:</b>					
<b><u>Detail(s)</u></b>					
<b>Waste Class:</b>	251 L				
<b>Waste Class Desc:</b>	Waste oils/sludges (petroleum based)				
<b>Waste Class:</b>	252 L				
<b>Waste Class Desc:</b>	Waste crankcase oils and lubricants				
<b>Waste Class:</b>	213 T				
<b>Waste Class Desc:</b>	Petroleum distillates				

<a href="#">31</a>	6 of 7	<b>ESE/249.4</b>	<b>72.4 / 0.57</b>	<b>City of Ottawa 800 Industrial Ave Ottawa ON NA</b>	<b>SPL</b>
<b>Ref No:</b>	7888-BSJTCQ			<b>Discharger Report:</b>	
<b>Site No:</b>	8717-785Q9F			<b>Material Group:</b>	
<b>Incident Dt:</b>	2020/08/16			<b>Health/Env Conseq:</b>	2 - Minor Environment
<b>Year:</b>				<b>Client Type:</b>	Municipal Government
<b>Incident Cause:</b>				<b>Sector Type:</b>	Municipal Sewage
<b>Incident Event:</b>	Process Upset/Malfunction			<b>Agency Involved:</b>	
<b>Contaminant Code:</b>	36			<b>Nearest Watercourse:</b>	
<b>Contaminant Name:</b>	DIGESTER GAS			<b>Site Address:</b>	800 Industrial Ave
<b>Contaminant Limit 1:</b>				<b>Site District Office:</b>	Ottawa
<b>Contam Limit Freq 1:</b>				<b>Site Postal Code:</b>	NA
<b>Contaminant UN No 1:</b>	n/a			<b>Site Region:</b>	Eastern
<b>Environment Impact:</b>				<b>Site Municipality:</b>	Ottawa
<b>Nature of Impact:</b>				<b>Site Lot:</b>	
<b>Receiving Medium:</b>				<b>Site Conc:</b>	NA
<b>Receiving Env:</b>	Air			<b>Northing:</b>	5028380
<b>MOE Response:</b>	No			<b>Easting:</b>	450499
<b>Dt MOE Arvl on Scn:</b>				<b>Site Geo Ref Accu:</b>	Map
<b>MOE Reported Dt:</b>	2020/08/16			<b>Site Map Datum:</b>	Unknown
<b>Dt Document Closed:</b>				<b>SAC Action Class:</b>	
<b>Incident Reason:</b>	Weather Conditions			<b>Source Type:</b>	Sewage Treatment
<b>Site Name:</b>	Robert O. Pickard Environmental Centre				
<b>Site County/District:</b>	NA				
<b>Site Geo Ref Meth:</b>	1-10 metres eg. Good Quality GPS				
<b>Incident Summary:</b>	City of Ottawa: Digester gas release at ROPEC				
<b>Contaminant Qty:</b>	65 m <sup>3</sup>				

<a href="#">31</a>	7 of 7	<b>ESE/249.4</b>	<b>72.4 / 0.57</b>	<b>2572046 Ontario Inc. 800 Industrial Ave. Unit 10 Ottawa ON K1G 4B8</b>	<b>GEN</b>
<b>Generator No:</b>	ON8139229			<b>PO Box No:</b>	
<b>Status:</b>	Registered			<b>Country:</b>	Canada
<b>Approval Years:</b>	As of Jan 2021			<b>Choice of Contact:</b>	
<b>Contam. Facility:</b>				<b>Co Admin:</b>	
<b>MHSW Facility:</b>				<b>Phone No Admin:</b>	
<b>SIC Code:</b>					
<b>SIC Description:</b>					

Map Key	Number of Records	Direction/ Distance (m)	Elev/Diff (m)	Site	DB
<b><u>Detail(s)</u></b>					
<b>Waste Class:</b>		213 T			
<b>Waste Class Desc:</b>		Petroleum distillates			
<b>Waste Class:</b>		251 L			
<b>Waste Class Desc:</b>		Waste oils/sludges (petroleum based)			
<b>Waste Class:</b>		252 L			
<b>Waste Class Desc:</b>		Waste crankcase oils and lubricants			

<a href="#"><u>32</u></a>	1 of 2	<b>NNW/249.4</b>	<b>69.9 / -2.00</b>	<b>Jordash Co. Ltd. 663 Industrial Ave Ottawa ON K1G 0Z1</b>	<b>SCT</b>
<b>Established:</b>		01-AUG-79			
<b>Plant Size (ft²):</b>		26000			
<b>Employment:</b>					
<b>--Details--</b>					
<b>Description:</b>		Service Establishment Machinery, Equipment and Supplies Wholesaler-Distributors			
<b>SIC/NAICS Code:</b>		417920			
<b>Description:</b>		Other Millwork			
<b>SIC/NAICS Code:</b>		321919			
<b>Description:</b>		Service Establishment Machinery, Equipment and Supplies Wholesaler-Distributors			
<b>SIC/NAICS Code:</b>		417920			

<a href="#"><u>32</u></a>	2 of 2	<b>NNW/249.4</b>	<b>69.9 / -2.00</b>	<b>1663321 Ontario Inc. 665 INDUSTRIAL AVENUE, OTTAWA, ONTARIO K1G 0Z1 Ottawa ON</b>	<b>RSC</b>
<b>RSC ID:</b>	206251			<b>Cert Date:</b>	
<b>RA No:</b>				<b>Cert Prop Use No:</b>	
<b>RSC Type:</b>	Phase 1 and 2 RSC			<b>Intended Prop Use:</b>	Commercial
<b>Curr Property Use:</b>	Commercial			<b>Qual Person Name:</b>	Mark D'Arcy
<b>Ministry District:</b>	Ottawa District Office			<b>Stratified (Y/N):</b>	
<b>Filing Date:</b>	2012/12/27			<b>Audit (Y/N):</b>	
<b>Date Ack:</b>				<b>Entire Leg Prop. (Y/N):</b>	
<b>Date Returned:</b>				<b>Accuracy Estimate:</b>	
<b>Restoration Type:</b>				<b>Telephone:</b>	
<b>Soil Type:</b>				<b>Fax:</b>	
<b>Criteria:</b>				<b>Email:</b>	
<b>CPU Issued Sect 1686:</b>					
<b>Asmt Roll No:</b>	06-14-105-602-32000-0000, 06-14-105-602-31940-0000, 06-14-105-602-31950-0000				
<b>Prop ID No (PIN):</b>	04256-0709, 04256-0705				
<b>Property Municipal Address:</b>	665 INDUSTRIAL AVENUE, OTTAWA, ONTARIO K1G 0Z1				
<b>Mailing Address:</b>					
<b>Latitude &amp; Longitude:</b>					
<b>UTM Coordinates:</b>					
<b>Consultant:</b>					
<b>Legal Desc:</b>					
<b>Measurement Method:</b>					
<b>Applicable Standards:</b>					
<b>RSC PDF:</b>	<a href="https://www.lrcsde.lrc.gov.on.ca/BFISWebPublic/pub/viewDocument.action?">https://www.lrcsde.lrc.gov.on.ca/BFISWebPublic/pub/viewDocument.action?</a>				

Map Key	Number of Records	Direction/ Distance (m)	Elev/Diff (m)	Site	DB
---------	-------------------	----------------------------	------------------	------	----

attachmentId=15039&fileName=BROWNFIELDS-E-FILE.pdf

**Document(s) Detail**

<b>Document Heading:</b>	Supporting Documents
<b>Document Name:</b>	PE2287 - Areas of Potential Environmental Concern.pdf
<b>Document Type:</b>	Area(s) of Potential Environmental Concern
<b>Document Link:</b>	https://www.lrcsde.lrc.gov.on.ca/BFISWebPublic/pub/viewDocument.action?attachmentId=15037&fileName=PE2287+++Areas+of+Potential+Environmental+Concern.pdf
<b>Document Heading:</b>	Supporting Documents
<b>Document Name:</b>	PE2287 - Table of Past and Current Land Uses of the Phase I Property.pdf
<b>Document Type:</b>	Table of Current and Past Property Use
<b>Document Link:</b>	https://www.lrcsde.lrc.gov.on.ca/BFISWebPublic/pub/viewDocument.action?attachmentId=15035&fileName=PE2287++Table+of+Past+and+Current+Land+Uses+of+the+Phase+I+Property.pdf
<b>Document Heading:</b>	Supporting Documents
<b>Document Name:</b>	PE2287 - Conceptual Site Model -Nov 2012.pdf
<b>Document Type:</b>	Phase 2 Conceptual Site Model
<b>Document Link:</b>	https://www.lrcsde.lrc.gov.on.ca/BFISWebPublic/pub/viewDocument.action?attachmentId=15036&fileName=PE2287++Conceptual+Site+Model+-Nov+2012.pdf
<b>Document Heading:</b>	Supporting Documents
<b>Document Name:</b>	PE2287 - Transfer and Parcel Registers.pdf
<b>Document Type:</b>	Copy of any deed(s), transfer(s) or other document(s)
<b>Document Link:</b>	https://www.lrcsde.lrc.gov.on.ca/BFISWebPublic/pub/viewDocument.action?attachmentId=15034&fileName=PE2287+++Transfer+and+Parcel+Registers.pdf
<b>Document Heading:</b>	Supporting Documents
<b>Document Name:</b>	PE2287 - Lawyer Letter.pdf
<b>Document Type:</b>	Lawyer's letter consisting of a legal description of the property
<b>Document Link:</b>	https://www.lrcsde.lrc.gov.on.ca/BFISWebPublic/pub/viewDocument.action?attachmentId=15029&fileName=PE2287++Lawyer+Letter.pdf
<b>Document Heading:</b>	Supporting Documents
<b>Document Name:</b>	PE2287 - Legal Survey Plan.pdf
<b>Document Type:</b>	A Current plan of Survey
<b>Document Link:</b>	https://www.lrcsde.lrc.gov.on.ca/BFISWebPublic/pub/viewDocument.action?attachmentId=15030&fileName=PE2287++Legal+Survey+Plan.pdf
<b>Document Heading:</b>	Supporting Documents
<b>Document Name:</b>	PE2287 - Municipal Acknowledgement of Non-Potable Groundwater.pdf
<b>Document Type:</b>	A copy of No Objection Statement from municipality
<b>Document Link:</b>	https://www.lrcsde.lrc.gov.on.ca/BFISWebPublic/pub/viewDocument.action?attachmentId=15033&fileName=PE2287++Municipal+Acknowledgement+of+Non-Potable+Groundwater.pdf
<b>Document Heading:</b>	Supporting Documents
<b>Document Name:</b>	PE2287 - Certificate of Status.pdf
<b>Document Type:</b>	Certificate of Status
<b>Document Link:</b>	https://www.lrcsde.lrc.gov.on.ca/BFISWebPublic/pub/viewDocument.action?attachmentId=15038&fileName=PE2287++Certificate+of+Status.pdf

<b>33</b>	1 of 3	<b>E/249.9</b>	<b>71.2 / -0.69</b>	<b>Blanchfield Commercial Kitchen Ser. Ltd. 13-770 Industrial Ave Ottawa ON K1G 4H3</b>	<b>GEN</b>
<b>Generator No:</b>	ON9104424			<b>PO Box No:</b>	
<b>Status:</b>				<b>Country:</b>	
<b>Approval Years:</b>	04			<b>Choice of Contact:</b>	
<b>Contam. Facility:</b>				<b>Co Admin:</b>	
<b>MHSW Facility:</b>				<b>Phone No Admin:</b>	
<b>SIC Code:</b>	332999				
<b>SIC Description:</b>	All Other Miscellaneous Fabricated Metal Product Manufacturing				



Map Key	Number of Records	Direction/ Distance (m)	Elev/Diff (m)	Site	DB
<a href="#">33</a>	2 of 3	E/249.9	71.2 / -0.69	Blanchfield Commercial Kitchen 770 Industrial Ave Unit 13 Ottawa ON K1G 4H3	SCT
<b>Established:</b>		1990			
<b>Plant Size (ft²):</b>					
<b>Employment:</b>		15			
<b>--Details--</b>					
<b>Description:</b>		Commercial and Service Industry Machinery Manufacturing			
<b>SIC/NAICS Code:</b>		333310			
<b>Description:</b>		Industrial and Commercial Fan and Blower and Air Purification Equipment Manufacturing			
<b>SIC/NAICS Code:</b>		333413			

Map Key	Number of Records	Direction/ Distance (m)	Elev/Diff (m)	Site	DB
<a href="#">33</a>	3 of 3	E/249.9	71.2 / -0.69	770 Industrial Ave. u-13, Ottawa ON	INC
<b>Incident No:</b>		526374	<b>Any Health Impact:</b> No		
<b>Incident ID:</b>		2682774	<b>Any Enviro Impact:</b> No		
<b>Instance No:</b>			<b>Service Interrupted:</b> No		
<b>Status Code:</b>		Causal Analysis Complete	<b>Was Prop Damaged:</b> Yes		
<b>Attribute Category:</b>		FS-Perform L1 Incident Insp	<b>Reside App. Type:</b>		
<b>Context:</b>			<b>Commer App. Type:</b>		
<b>Date of Occurrence:</b>		2011/12/15 00:00:00	<b>Indus App. Type:</b>		
<b>Time of Occurrence:</b>		10:54:00	<b>Institut App. Type:</b>		
<b>Incident Created On:</b>			<b>Venting Type:</b>		
<b>Instance Creation Dt:</b>			<b>Vent Conn Mater:</b>		
<b>Instance Install Dt:</b>			<b>Vent Chimney Mater:</b>		
<b>Occur Insp Start Date:</b>		2011/03/08 00:00:00	<b>Pipeline Type:</b> Service / Riser Distribution Pipeline		
<b>Approx Quant Rel:</b>			<b>Pipeline Involved:</b>		
<b>Tank Capacity:</b>			<b>Pipe Material:</b> Steel		
<b>Fuels Occur Type:</b>		Vapour Release	<b>Depth Ground Cover:</b> 0		
<b>Fuel Type Involved:</b>		Natural Gas	<b>Regulator Location:</b> Outside		
<b>Enforcement Policy:</b>		NULL	<b>Regulator Type:</b> Service Regulator (up to 60 psi intake)		
<b>Prc Escalation Req:</b>		NULL	<b>Operation Pressure:</b> 55		
<b>Tank Material Type:</b>			<b>Liquid Prop Make:</b>		
<b>Tank Storage Type:</b>			<b>Liquid Prop Model:</b>		
<b>Tank Location Type:</b>			<b>Liquid Prop Serial No:</b>		
<b>Pump Flow Rate Cap:</b>			<b>Liquid Prop Notes:</b>		
<b>Task No:</b>		3217319	<b>Equipment Type:</b>		
<b>Notes:</b>			<b>Equipment Model:</b>		
<b>Drainage System:</b>			<b>Serial No:</b>		
<b>Sub Surface Contam.:</b>			<b>Cylinder Capacity:</b>		
<b>Aff Prop Use Water:</b>			<b>Cylinder Cap Units:</b>		
<b>Contam. Migrated:</b>			<b>Cylinder Mat Type:</b>		
<b>Contact Natural Env:</b>			<b>Near Body of Water:</b>		
<b>Incident Location:</b>		770 Industrial Ave. u-13, Ottawa - Vapor Release			
<b>Occurence Narrative:</b>		Improperly protected meter set damaged by garbage dumpster			
<b>Operation Type Involved:</b>		Commercial (e.g. restaurant, business unit, etc)			
<b>Item:</b>					
<b>Item Description:</b>					
<b>Device Installed Location:</b>					



# Unplottable Summary

Total: 21 Unplottable sites

DB	Company Name/Site Name	Address	City	Postal
CA	Kinross Court	Part of Lot 13, Concession	Ottawa ON	
CA	Suncor Energy Products Inc.		Ottawa ON	
CA	National Capital Commission		Ottawa ON	
CA	National Capital Commission		Ottawa ON	
CA	City of Ottawa	Lot 13	Ottawa ON	
CA	DCR/Phoenix Development Corporation Limited and the National Capital Commission		Ottawa ON	
CA	Petro-Canada		Ottawa ON	
CA	National Capital Commission		Ottawa ON	
CA	National Capital Commission		Ottawa ON	
CA	OTTAWA CITY (I. BHATIA)	RUSSELL AVE.	OTTAWA CITY ON	
ECA	City of Ottawa	Coronation St from Russell Road to Neighbourhood Way	Ottawa ON	K1S 5K2
ECA	Petro-Canada Inc.		Ottawa ON	L6L 6N5
GEN	CANADIAN NATIONAL RAILWAY	INDUSTRIAL AVENUE C/O 3141 ALBION ROAD S.(WALKLEY YARD)	OTTAWA ON	K1V 8Y3
SPL	TRANSPORT TRUCK	RUSSELL ROAD AT HAWTHORN MOTOR VEHICLE (OPERATING FLUID)	OTTAWA CITY ON	
SPL	PETRO-CANADA	SERVICE STATION	OTTAWA CITY ON	
SPL		near 631 Industrial Ave	Ottawa ON	
SPL	ONTARIO HYDRO	RUSSELL ROAD RIVERDALE JUNCTION TRANSFORMER STN TRANSFORMER	OTTAWA CITY ON	
SPL	PRIVATE OWNER	RUSSELL RD. SOUTH OF HAWTHORN MOTOR VEHICLE (OPERATING FLUID)	GLOUCESTER CITY ON	

WWIS	lot 13	ON
WWIS	lot 12	ON
WWIS	lot 12	ON

# Unplottable Report

---

**Site:** *Kinross Court*  
*Part of Lot 13, Concession Ottawa ON*

**Database:**  
*CA*

**Certificate #:** 0660-53CRDY  
**Application Year:** 01  
**Issue Date:** 10/11/01  
**Approval Type:** Municipal & Private sewage  
**Status:** Approved  
**Application Type:** New Certificate of Approval  
**Client Name:** Tenth Line Development Inc.  
**Client Address:** 210 Gladstone Avenue, Suite 2001  
**Client City:** Ottawa  
**Client Postal Code:** K2P 0Y6  
**Project Description:** Storm sewer construction.  
**Contaminants:**  
**Emission Control:**

---

**Site:** *Suncor Energy Products Inc.*  
*Ottawa ON*

**Database:**  
*CA*

**Certificate #:** 2751-78XLN5  
**Application Year:** 2007  
**Issue Date:** 11/19/2007  
**Approval Type:** Industrial Sewage Works  
**Status:** Revoked and/or Replaced  
**Application Type:**  
**Client Name:**  
**Client Address:**  
**Client City:**  
**Client Postal Code:**  
**Project Description:**  
**Contaminants:**  
**Emission Control:**

---

**Site:** *National Capital Commission*  
*Ottawa ON*

**Database:**  
*CA*

**Certificate #:** 2774-5STJYB  
**Application Year:** 2003  
**Issue Date:** 11/3/2003  
**Approval Type:** Municipal and Private Sewage Works  
**Status:** Approved  
**Application Type:**  
**Client Name:**  
**Client Address:**  
**Client City:**  
**Client Postal Code:**  
**Project Description:**  
**Contaminants:**  
**Emission Control:**

---

**Site:** *National Capital Commission*  
*Ottawa ON*

**Database:**  
*CA*

**Certificate #:** 3232-5R2TP9  
**Application Year:** 2003

**Issue Date:** 9/11/2003  
**Approval Type:** Municipal and Private Sewage Works  
**Status:** Approved  
**Application Type:**  
**Client Name:**  
**Client Address:**  
**Client City:**  
**Client Postal Code:**  
**Project Description:**  
**Contaminants:**  
**Emission Control:**

---

**Site:** City of Ottawa  
Lot 13 Ottawa ON

**Database:**  
CA

**Certificate #:** 3399-6BVHAA  
**Application Year:** 2005  
**Issue Date:** 6/10/2005  
**Approval Type:** Air  
**Status:** Approved  
**Application Type:**  
**Client Name:**  
**Client Address:**  
**Client City:**  
**Client Postal Code:**  
**Project Description:**  
**Contaminants:**  
**Emission Control:**

---

**Site:** DCR/Phoenix Development Corporation Limited and the National Capital Commission  
Ottawa ON

**Database:**  
CA

**Certificate #:** 1108-64ENJ3  
**Application Year:** 2004  
**Issue Date:** 10/7/2004  
**Approval Type:** Municipal and Private Sewage Works  
**Status:** Approved  
**Application Type:**  
**Client Name:**  
**Client Address:**  
**Client City:**  
**Client Postal Code:**  
**Project Description:**  
**Contaminants:**  
**Emission Control:**

---

**Site:** Petro-Canada  
Ottawa ON

**Database:**  
CA

**Certificate #:** 5607-79YMZ8  
**Application Year:** 2008  
**Issue Date:** 2/12/2008  
**Approval Type:** Industrial Sewage Works  
**Status:** Approved  
**Application Type:**  
**Client Name:**  
**Client Address:**  
**Client City:**  
**Client Postal Code:**  
**Project Description:**  
**Contaminants:**  
**Emission Control:**

---

**Site:** National Capital Commission  
Ottawa ON

**Database:**  
CA

**Certificate #:** 7369-5VVHZ7  
**Application Year:** 2004  
**Issue Date:** 2/6/2004  
**Approval Type:** Municipal and Private Sewage Works  
**Status:** Approved  
**Application Type:**  
**Client Name:**  
**Client Address:**  
**Client City:**  
**Client Postal Code:**  
**Project Description:**  
**Contaminants:**  
**Emission Control:**

---

**Site:** National Capital Commission  
Ottawa ON

**Database:**  
CA

**Certificate #:** 8221-5UJJDN  
**Application Year:** 2003  
**Issue Date:** 12/24/2003  
**Approval Type:** Municipal and Private Sewage Works  
**Status:** Approved  
**Application Type:**  
**Client Name:**  
**Client Address:**  
**Client City:**  
**Client Postal Code:**  
**Project Description:**  
**Contaminants:**  
**Emission Control:**

---

**Site:** OTTAWA CITY (I. BHATIA)  
RUSSELL AVE. OTTAWA CITY ON

**Database:**  
CA

**Certificate #:** 3-1218-86-  
**Application Year:** 86  
**Issue Date:** 8/22/1986  
**Approval Type:** Municipal sewage  
**Status:** Approved  
**Application Type:**  
**Client Name:**  
**Client Address:**  
**Client City:**  
**Client Postal Code:**  
**Project Description:**  
**Contaminants:**  
**Emission Control:**

---

**Site:** City of Ottawa  
Coronation St from Russell Road to Neighbourhood Way Ottawa ON K1S 5K2

**Database:**  
ECA

**Approval No:** 1476-5K3MJ8  
**Approval Date:** 2003-02-26  
**Status:** Approved  
**Record Type:** ECA  
**Link Source:** IDS  
**SWP Area Name:**  
**Approval Type:** ECA-Municipal and Private Water Works  
**Project Type:** Municipal and Private Water Works  
**Business Name:** City of Ottawa  
**Address:** Coronation St from Russell Road to Neighbourhood Way  
**Full Address:**

**MOE District:**  
**City:**  
**Longitude:**  
**Latitude:**  
**Geometry X:**  
**Geometry Y:**



Full PDF Link:

**Site:** Petro-Canada Inc.  
Ottawa ON L6L 6N5

**Database:**  
ECA

**Approval No:** 4810-4UMJP8  
**Approval Date:** 2001-03-12  
**Status:** Approved  
**Record Type:** ECA  
**Link Source:** IDS  
**SWP Area Name:**  
**Approval Type:** ECA-INDUSTRIAL SEWAGE WORKS  
**Project Type:** INDUSTRIAL SEWAGE WORKS  
**Business Name:** Petro-Canada Inc.  
**Address:**  
**Full Address:**  
**Full PDF Link:** <https://www.accessenvironment.ene.gov.on.ca/instruments/7825-4UCP9D-14.pdf>

**MOE District:**  
**City:**  
**Longitude:**  
**Latitude:**  
**Geometry X:**  
**Geometry Y:**

**Site:** CANADIAN NATIONAL RAILWAY  
INDUSTRIAL AVENUE C/O 3141 ALBION ROAD S.(WALKLEY YARD) OTTAWA ON K1V 8Y3

**Database:**  
GEN

**Generator No:** ON0013133  
**Status:**  
**Approval Years:** 86,87,88,89,90,92,93,94  
**Contam. Facility:**  
**MHSW Facility:**  
**SIC Code:** 0000  
**SIC Description:** \*\*\* NOT DEFINED \*\*\*

**PO Box No:**  
**Country:**  
**Choice of Contact:**  
**Co Admin:**  
**Phone No Admin:**

**Site:** TRANSPORT TRUCK  
RUSSELL ROAD AT HAWTHORN MOTOR VEHICLE (OPERATING FLUID) OTTAWA CITY ON

**Database:**  
SPL

**Ref No:** 14354  
**Site No:**  
**Incident Dt:** 1/31/1989  
**Year:**  
**Incident Cause:** OTHER TRANSPORTATION ACCIDENT  
**Incident Event:**  
**Contaminant Code:**  
**Contaminant Name:**  
**Contaminant Limit 1:**  
**Contam Limit Freq 1:**  
**Contaminant UN No 1:**  
**Environment Impact:**  
**Nature of Impact:**  
**Receiving Medium:** LAND  
**Receiving Env:**  
**MOE Response:**  
**Dt MOE Arvl on Scn:**  
**MOE Reported Dt:** 1/31/1989  
**Dt Document Closed:**  
**Incident Reason:** UNKNOWN  
**Site Name:**  
**Site County/District:**  
**Site Geo Ref Meth:**  
**Incident Summary:**  
**Contaminant Qty:**

**Discharger Report:**  
**Material Group:**  
**Health/Env Conseq:**  
**Client Type:**  
**Sector Type:**  
**Agency Involved:**  
**Nearest Watercourse:**  
**Site Address:**  
**Site District Office:**  
**Site Postal Code:**  
**Site Region:**  
**Site Municipality:** 20101  
**Site Lot:**  
**Site Conc:**  
**Northing:**  
**Easting:**  
**Site Geo Ref Accu:**  
**Site Map Datum:**  
**SAC Action Class:**  
**Source Type:**

**Site:** PETRO-CANADA  
SERVICE STATION OTTAWA CITY ON

**Database:**  
SPL

**Ref No:** 30833  
**Site No:**  
**Incident Dt:** 2/12/1990

**Discharger Report:**  
**Material Group:**  
**Health/Env Conseq:**

**Year:**  
**Incident Cause:** OTHER CONTAINER LEAK  
**Incident Event:**  
**Contaminant Code:**  
**Contaminant Name:**  
**Contaminant Limit 1:**  
**Contam Limit Freq 1:**  
**Contaminant UN No 1:**  
**Environment Impact:** POSSIBLE  
**Nature of Impact:** Soil contamination  
**Receiving Medium:** LAND  
**Receiving Env:**  
**MOE Response:**  
**Dt MOE Arvl on Scn:**  
**MOE Reported Dt:** 2/12/1990  
**Dt Document Closed:**  
**Incident Reason:** CORROSION  
**Site Name:**  
**Site County/District:**  
**Site Geo Ref Meth:**  
**Incident Summary:** PETRO CANADA SERVICE STN.FURANCE OIL LEAK.  
**Contaminant Qty:**

**Client Type:**  
**Sector Type:**  
**Agency Involved:**  
**Nearest Watercourse:**  
**Site Address:**  
**Site District Office:**  
**Site Postal Code:**  
**Site Region:**  
**Site Municipality:** 20101  
**Site Lot:**  
**Site Conc:**  
**Northing:**  
**Easting:**  
**Site Geo Ref Accu:**  
**Site Map Datum:**  
**SAC Action Class:**  
**Source Type:**

**Site:** near 631 Industrial Ave Ottawa ON

**Database:**  
[SPL](#)

**Ref No:** 0756-9NSEJ5  
**Site No:** NA  
**Incident Dt:** 2014/09/09  
**Year:**  
**Incident Cause:** Leak/Break  
**Incident Event:**  
**Contaminant Code:** 15  
**Contaminant Name:** HYDRAULIC OIL  
**Contaminant Limit 1:**  
**Contam Limit Freq 1:**  
**Contaminant UN No 1:**  
**Environment Impact:** Not Anticipated  
**Nature of Impact:** Other Impact(s)  
**Receiving Medium:**  
**Receiving Env:**  
**MOE Response:** Planned Field Response  
**Dt MOE Arvl on Scn:**  
**MOE Reported Dt:** 2014/09/09  
**Dt Document Closed:** 2014/09/09  
**Incident Reason:** Equipment Failure  
**Site Name:** Hydraulic oil spill <UNOFFICIAL>  
**Site County/District:**  
**Site Geo Ref Meth:**  
**Incident Summary:** Cleanwater Works Inc - 125L hydraulic oil to asphalt, clng  
**Contaminant Qty:** 125 L

**Discharger Report:**  
**Material Group:**  
**Health/Env Conseq:**  
**Client Type:**  
**Sector Type:** Truck - Transport/Hauling  
**Agency Involved:**  
**Nearest Watercourse:**  
**Site Address:** near 631 Industrial Ave  
**Site District Office:**  
**Site Postal Code:**  
**Site Region:**  
**Site Municipality:** Ottawa  
**Site Lot:**  
**Site Conc:**  
**Northing:**  
**Easting:**  
**Site Geo Ref Accu:**  
**Site Map Datum:**  
**SAC Action Class:** Land Spills  
**Source Type:**

**Site:** ONTARIO HYDRO  
RUSSELL ROAD RIVERDALE JUNCTION TRANSFORMER STN TRANSFORMER OTTAWA CITY ON

**Database:**  
[SPL](#)

**Ref No:** 40706  
**Site No:**  
**Incident Dt:** 9/13/1990  
**Year:**  
**Incident Cause:** PIPE/HOSE LEAK  
**Incident Event:**  
**Contaminant Code:**  
**Contaminant Name:**  
**Contaminant Limit 1:**  
**Contam Limit Freq 1:**  
**Contaminant UN No 1:**  
**Environment Impact:** POSSIBLE

**Discharger Report:**  
**Material Group:**  
**Health/Env Conseq:**  
**Client Type:**  
**Sector Type:**  
**Agency Involved:**  
**Nearest Watercourse:**  
**Site Address:**  
**Site District Office:**  
**Site Postal Code:**  
**Site Region:**  
**Site Municipality:** 20101

**Nature of Impact:** Soil contamination  
**Receiving Medium:** LAND  
**Receiving Env:**  
**MOE Response:**  
**Dt MOE Arvl on Scn:**  
**MOE Reported Dt:** 9/13/1990  
**Dt Document Closed:**  
**Incident Reason:** UNKNOWN  
**Site Name:**  
**Site County/District:**  
**Site Geo Ref Meth:**  
**Incident Summary:**  
**Contaminant Qty:**

**Site Lot:**  
**Site Conc:**  
**Northing:**  
**Easting:**  
**Site Geo Ref Accu:**  
**Site Map Datum:**  
**SAC Action Class:**  
**Source Type:**

ONTARIO HYDRO - 100 LTR OF HYDRAULIC OIL TO THE GROUND.

---

**Site:** PRIVATE OWNER  
RUSSELL RD. SOUTH OF HAWTHORN MOTOR VEHICLE (OPERATING FLUID) GLOUCESTER CITY ON

**Database:**  
SPL

**Ref No:** 65168  
**Site No:**  
**Incident Dt:** 12/12/1991  
**Year:**  
**Incident Cause:** OTHER TRANSPORTATION ACCIDENT  
**Incident Event:**  
**Contaminant Code:**  
**Contaminant Name:**  
**Contaminant Limit 1:**  
**Contam Limit Freq 1:**  
**Contaminant UN No 1:**  
**Environment Impact:** CONFIRMED  
**Nature of Impact:** Soil Contamination  
**Receiving Medium:** LAND  
**Receiving Env:**  
**MOE Response:**  
**Dt MOE Arvl on Scn:**  
**MOE Reported Dt:** 12/12/1991  
**Dt Document Closed:**  
**Incident Reason:** ERROR  
**Site Name:**  
**Site County/District:**  
**Site Geo Ref Meth:**  
**Incident Summary:**  
**Contaminant Qty:**

**Discharger Report:**  
**Material Group:**  
**Health/Env Conseq:**  
**Client Type:**  
**Sector Type:**  
**Agency Involved:**  
**Nearest Watercourse:**  
**Site Address:**  
**Site District Office:**  
**Site Postal Code:**  
**Site Region:**  
**Site Municipality:** 20105  
**Site Lot:**  
**Site Conc:**  
**Northing:**  
**Easting:** F.D.  
**Site Geo Ref Accu:**  
**Site Map Datum:**  
**SAC Action Class:**  
**Source Type:**

PRIVATE VEHICLE -90 L. GASOLINE TO STREET DUE FROM VEHICLE, CLEANED UP.

---

**Site:** lot 13 ON

**Database:**  
WWIS

**Well ID:** 1520666  
**Construction Date:**  
**Primary Water Use:** Domestic  
**Sec. Water Use:**  
**Final Well Status:** Water Supply  
**Water Type:**  
**Casing Material:**  
**Audit No:** NA  
**Tag:**  
**Construction Method:**  
**Elevation (m):**  
**Elevation Reliability:**  
**Depth to Bedrock:**  
**Well Depth:**  
**Overburden/Bedrock:**  
**Pump Rate:**  
**Static Water Level:**  
**Flowing (Y/N):**  
**Flow Rate:**  
**Clear/Cloudy:**

**Data Entry Status:**  
**Data Src:** 1  
**Date Received:** 8/8/1986  
**Selected Flag:** Yes  
**Abandonment Rec:**  
**Contractor:** 1517  
**Form Version:** 1  
**Owner:**  
**Street Name:**  
**County:** OTTAWA  
**Municipality:** OTTAWA CITY  
**Site Info:**  
**Lot:** 013  
**Concession:**  
**Concession Name:**  
**Easting NAD83:**  
**Northing NAD83:**  
**Zone:**  
**UTM Reliability:**

**Bore Hole Information**

**Bore Hole ID:** 10042508  
**DP2BR:** 0  
**Spatial Status:**  
**Code OB:** r  
**Code OB Desc:** Bedrock  
**Open Hole:**  
**Cluster Kind:**  
**Date Completed:** 7/17/1986  
**Remarks:**  
**Elevrc Desc:**  
**Location Source Date:**  
**Improvement Location Source:**  
**Improvement Location Method:**  
**Source Revision Comment:**  
**Supplier Comment:**

**Elevation:**  
**Elevrc:**  
**Zone:** 18  
**East83:**  
**North83:**  
**Org CS:**  
**UTMRC:** 9  
**UTMRC Desc:** unknown UTM  
**Location Method:** na

**Overburden and Bedrock**

**Materials Interval**

**Formation ID:** 931045467  
**Layer:** 1  
**Color:** 2  
**General Color:** GREY  
**Mat1:** 15  
**Most Common Material:** LIMESTONE  
**Mat2:**  
**Mat2 Desc:**  
**Mat3:**  
**Mat3 Desc:**  
**Formation Top Depth:** 0  
**Formation End Depth:** 75  
**Formation End Depth UOM:** ft

**Annular Space/Abandonment**

**Sealing Record**

**Plug ID:** 933109179  
**Layer:** 1  
**Plug From:** 0  
**Plug To:** 30  
**Plug Depth UOM:** ft

**Method of Construction & Well**

**Use**

**Method Construction ID:** 961520666  
**Method Construction Code:** 1  
**Method Construction:** Cable Tool  
**Other Method Construction:**

**Pipe Information**

**Pipe ID:** 10591078  
**Casing No:** 1  
**Comment:**  
**Alt Name:**

**Construction Record - Casing**

**Casing ID:** 930074202  
**Layer:** 1  
**Material:** 1  
**Open Hole or Material:** STEEL

**Depth From:**  
**Depth To:** 30  
**Casing Diameter:** 6  
**Casing Diameter UOM:** inch  
**Casing Depth UOM:** ft

**Results of Well Yield Testing**

**Pump Test ID:** 991520666  
**Pump Set At:**  
**Static Level:** 1  
**Final Level After Pumping:** 40  
**Recommended Pump Depth:** 60  
**Pumping Rate:** 20  
**Flowing Rate:**  
**Recommended Pump Rate:** 70  
**Levels UOM:** ft  
**Rate UOM:** GPM  
**Water State After Test Code:**  
**Water State After Test:**  
**Pumping Test Method:** 2  
**Pumping Duration HR:** 1  
**Pumping Duration MIN:** 0  
**Flowing:** No

**Draw Down & Recovery**

**Pump Test Detail ID:** 934648438  
**Test Type:**  
**Test Duration:** 45  
**Test Level:** 35  
**Test Level UOM:** ft

**Draw Down & Recovery**

**Pump Test Detail ID:** 934387835  
**Test Type:**  
**Test Duration:** 30  
**Test Level:** 30  
**Test Level UOM:** ft

**Draw Down & Recovery**

**Pump Test Detail ID:** 934112552  
**Test Type:**  
**Test Duration:** 15  
**Test Level:** 20  
**Test Level UOM:** ft

**Draw Down & Recovery**

**Pump Test Detail ID:** 934907199  
**Test Type:**  
**Test Duration:** 60  
**Test Level:** 40  
**Test Level UOM:** ft

**Water Details**

**Water ID:** 933477982  
**Layer:** 1  
**Kind Code:** 1  
**Kind:** FRESH  
**Water Found Depth:** 72  
**Water Found Depth UOM:** ft

**Site:**  
lot 12 ON

**Database:**  
WWIS

**Well ID:** 1535508  
**Construction Date:**  
**Primary Water Use:**  
**Sec. Water Use:**  
**Final Well Status:**  
**Water Type:**  
**Casing Material:**  
**Audit No:** Z17642  
**Tag:**  
**Construction Method:**  
**Elevation (m):**  
**Elevation Reliability:**  
**Depth to Bedrock:**  
**Well Depth:**  
**Overburden/Bedrock:**  
**Pump Rate:**  
**Static Water Level:**  
**Flowing (Y/N):**  
**Flow Rate:**  
**Clear/Cloudy:**

**Data Entry Status:**  
**Data Src:**  
**Date Received:** 5/28/2005  
**Selected Flag:** Yes  
**Abandonment Rec:**  
**Contractor:** 6907  
**Form Version:** 3  
**Owner:**  
**Street Name:**  
**County:** OTTAWA  
**Municipality:** OTTAWA CITY  
**Site Info:**  
**Lot:** 012  
**Concession:**  
**Concession Name:**  
**Easting NAD83:**  
**Northing NAD83:**  
**Zone:**  
**UTM Reliability:**

**Bore Hole Information**

**Bore Hole ID:** 11316047  
**DP2BR:**  
**Spatial Status:**  
**Code OB:** \_  
**Code OB Desc:** No formation data  
**Open Hole:**  
**Cluster Kind:**  
**Date Completed:** 5/10/2005  
**Remarks:**  
**Elevrc Desc:**  
**Location Source Date:**  
**Improvement Location Source:**  
**Improvement Location Method:**  
**Source Revision Comment:**  
**Supplier Comment:**

**Elevation:**  
**Elevrc:**  
**Zone:**  
**East83:**  
**North83:**  
**Org CS:**  
**UTMRC:**  
**UTMRC Desc:**  
**Location Method:** na

**Method of Construction & Well Use**

**Method Construction ID:** 961535508  
**Method Construction Code:** B  
**Method Construction:** Other Method  
**Other Method Construction:**

**Pipe Information**

**Pipe ID:** 11330902  
**Casing No:** 1  
**Comment:**  
**Alt Name:**

**Site:**  
lot 12 ON

**Database:**  
WWIS

**Well ID:** 1530915  
**Construction Date:**  
**Primary Water Use:** Domestic  
**Sec. Water Use:**  
**Final Well Status:** Water Supply

**Data Entry Status:**  
**Data Src:** 1  
**Date Received:** 12/17/1999  
**Selected Flag:** Yes  
**Abandonment Rec:**

**Water Type:**  
**Casing Material:**  
**Audit No:** 210551  
**Tag:**  
**Construction Method:**  
**Elevation (m):**  
**Elevation Reliability:**  
**Depth to Bedrock:**  
**Well Depth:**  
**Overburden/Bedrock:**  
**Pump Rate:**  
**Static Water Level:**  
**Flowing (Y/N):**  
**Flow Rate:**  
**Clear/Cloudy:**

**Contractor:** 1119  
**Form Version:** 1  
**Owner:**  
**Street Name:**  
**County:** OTTAWA  
**Municipality:** GLOUCESTER TOWNSHIP  
**Site Info:**  
**Lot:** 012  
**Concession:**  
**Concession Name:** LI  
**Easting NAD83:**  
**Northing NAD83:**  
**Zone:**  
**UTM Reliability:**

**Bore Hole Information**

**Bore Hole ID:** 10052449  
**DP2BR:** 45  
**Spatial Status:**  
**Code OB:** r  
**Code OB Desc:** Bedrock  
**Open Hole:**  
**Cluster Kind:**  
**Date Completed:** 10/15/1999  
**Remarks:**  
**Elevrc Desc:**  
**Location Source Date:**  
**Improvement Location Source:**  
**Improvement Location Method:**  
**Source Revision Comment:**  
**Supplier Comment:**

**Elevation:**  
**Elevrc:**  
**Zone:** 18  
**East83:**  
**North83:**  
**Org CS:**  
**UTMRC:** 9  
**UTMRC Desc:** unknown UTM  
**Location Method:** na

**Overburden and Bedrock**

**Materials Interval**

**Formation ID:** 931076936  
**Layer:** 1  
**Color:**  
**General Color:**  
**Mat1:** 05  
**Most Common Material:** CLAY  
**Mat2:**  
**Mat2 Desc:**  
**Mat3:**  
**Mat3 Desc:**  
**Formation Top Depth:** 0  
**Formation End Depth:** 14  
**Formation End Depth UOM:** ft

**Overburden and Bedrock**

**Materials Interval**

**Formation ID:** 931076938  
**Layer:** 3  
**Color:** 2  
**General Color:** GREY  
**Mat1:** 15  
**Most Common Material:** LIMESTONE  
**Mat2:**  
**Mat2 Desc:**  
**Mat3:**  
**Mat3 Desc:**  
**Formation Top Depth:** 45  
**Formation End Depth:** 60  
**Formation End Depth UOM:** ft



**Overburden and Bedrock  
Materials Interval**

**Formation ID:** 931076937  
**Layer:** 2  
**Color:**  
**General Color:**  
**Mat1:** 11  
**Most Common Material:** GRAVEL  
**Mat2:** 13  
**Mat2 Desc:** BOULDERS  
**Mat3:**  
**Mat3 Desc:**  
**Formation Top Depth:** 14  
**Formation End Depth:** 45  
**Formation End Depth UOM:** ft

**Annular Space/Abandonment  
Sealing Record**

**Plug ID:** 933116086  
**Layer:** 1  
**Plug From:** 2  
**Plug To:** 50  
**Plug Depth UOM:** ft

**Method of Construction & Well  
Use**

**Method Construction ID:** 961530915  
**Method Construction Code:** 5  
**Method Construction:** Air Percussion  
**Other Method Construction:**

**Pipe Information**

**Pipe ID:** 10601019  
**Casing No:** 1  
**Comment:**  
**Alt Name:**

**Construction Record - Casing**

**Casing ID:** 930091613  
**Layer:** 1  
**Material:** 4  
**Open Hole or Material:** OPEN HOLE  
**Depth From:**  
**Depth To:** 48  
**Casing Diameter:** 8  
**Casing Diameter UOM:** inch  
**Casing Depth UOM:** ft

**Construction Record - Casing**

**Casing ID:** 930091614  
**Layer:** 2  
**Material:** 1  
**Open Hole or Material:** STEEL  
**Depth From:**  
**Depth To:** 50  
**Casing Diameter:** 6  
**Casing Diameter UOM:** inch  
**Casing Depth UOM:** ft

**Construction Record - Casing**

**Casing ID:** 930091615  
**Layer:** 3  
**Material:** 4  
**Open Hole or Material:** OPEN HOLE  
**Depth From:**  
**Depth To:** 60  
**Casing Diameter:** 6  
**Casing Diameter UOM:** inch  
**Casing Depth UOM:** ft

**Results of Well Yield Testing**

**Pump Test ID:** 991530915  
**Pump Set At:**  
**Static Level:** 21  
**Final Level After Pumping:** 50  
**Recommended Pump Depth:** 50  
**Pumping Rate:** 28  
**Flowing Rate:**  
**Recommended Pump Rate:** 28  
**Levels UOM:** ft  
**Rate UOM:** GPM  
**Water State After Test Code:** 2  
**Water State After Test:** CLOUDY  
**Pumping Test Method:** 1  
**Pumping Duration HR:** 1  
**Pumping Duration MIN:**  
**Flowing:** No

**Draw Down & Recovery**

**Pump Test Detail ID:** 934664638  
**Test Type:** Recovery  
**Test Duration:** 45  
**Test Level:** 21  
**Test Level UOM:** ft

**Draw Down & Recovery**

**Pump Test Detail ID:** 934903817  
**Test Type:** Recovery  
**Test Duration:** 60  
**Test Level:** 21  
**Test Level UOM:** ft

**Draw Down & Recovery**

**Pump Test Detail ID:** 934119527  
**Test Type:** Recovery  
**Test Duration:** 15  
**Test Level:** 21  
**Test Level UOM:** ft

**Draw Down & Recovery**

**Pump Test Detail ID:** 934386265  
**Test Type:** Recovery  
**Test Duration:** 30  
**Test Level:** 21  
**Test Level UOM:** ft

**Water Details**

**Water ID:** 933491215  
**Layer:** 1  
**Kind Code:** 1  
**Kind:** FRESH  
**Water Found Depth:** 53  
**Water Found Depth UOM:** ft

**Water Details**

**Water ID:** 933491216  
**Layer:** 2  
**Kind Code:** 1  
**Kind:** FRESH  
**Water Found Depth:** 55  
**Water Found Depth UOM:** ft

## Appendix: Database Descriptions

Environmental Risk Information Services (ERIS) can search the following databases. The extent of historical information varies with each database and current information is determined by what is publicly available to ERIS at the time of update. **Note:** Databases denoted with " \* " indicates that the database will no longer be updated. See the individual database description for more information.

### **Abandoned Aggregate Inventory:**

Provincial

[AAGR](#)

The MAAP Program maintains a database of abandoned pits and quarries. Please note that the database is only referenced by lot and concession and city/town location. The database provides information regarding the location, type, size, land use, status and general comments.\*

**Government Publication Date: Sept 2002\***

### **Aggregate Inventory:**

Provincial

[AGR](#)

The Ontario Ministry of Natural Resources maintains a database of all active pits and quarries. The database provides information regarding the registered owner/operator, location name, operation type, approval type, and maximum annual tonnage.

**Government Publication Date: Up to Sep 2020**

### **Abandoned Mine Information System:**

Provincial

[AMIS](#)

The Abandoned Mines Information System contains data on known abandoned and inactive mines located on both Crown and privately held lands. The information was provided by the Ministry of Northern Development and Mines (MNDM), with the following disclaimer: "the database provided has been compiled from various sources, and the Ministry of Northern Development and Mines makes no representation and takes no responsibility that such information is accurate, current or complete". Reported information includes official mine name, status, background information, mine start/end date, primary commodity, mine features, hazards and remediation.

**Government Publication Date: 1800-Oct 2018**

### **Anderson's Waste Disposal Sites:**

Private

[ANDR](#)

The information provided in this database was collected by examining various historical documents which aimed to characterize the likely position of former waste disposal sites from 1860 to present. The research initiative behind the creation of this database was to identify those sites that are missing from the Ontario MOE Waste Disposal Site Inventory, as well as to provide revisions and corrections to the positions and descriptions of sites currently listed in the MOE inventory. In addition to historic waste disposal facilities, the database also identifies certain auto wreckers and scrap yards that have been extrapolated from documentary sources. Please note that the data is not warranted to be complete, exhaustive or authoritative. The information was collected for research purposes only.

**Government Publication Date: 1860s-Present**

### **Aboveground Storage Tanks:**

Provincial

[AST](#)

Historical listing of aboveground storage tanks made available by the Department of Natural Resources and Forestry. Includes tanks used to hold water or petroleum. This dataset has been retired as of September 25, 2014 and will no longer be updated.

**Government Publication Date: May 31, 2014**

### **Automobile Wrecking & Supplies:**

Private

[AUWR](#)

This database provides an inventory of known locations that are involved in the scrap metal, automobile wrecking/recycling, and automobile parts & supplies industry. Information is provided on the company name, location and business type.

**Government Publication Date: 1999-Dec 31, 2020**

### **Borehole:**

Provincial

[BORE](#)

A borehole is the generalized term for any narrow shaft drilled in the ground, either vertically or horizontally. The information here includes geotechnical investigations or environmental site assessments, mineral exploration, or as a pilot hole for installing piers or underground utilities. Information is from many sources such as the Ministry of Transportation (MTO) boreholes from engineering reports and projects from the 1950 to 1990's in Southern Ontario. Boreholes from the Ontario Geological Survey (OGS) including The Urban Geology Analysis Information System (UGAIS) and the York Peel Durham Toronto (YPDT) database of the Conservation Authority Moraine Coalition. This database will include fields such as location, stratigraphy, depth, elevation, year drilled, etc. For all water well data or oil and gas well data for Ontario please refer to WWIS and OOGW.

**Government Publication Date: 1875-Jul 2018**

**Certificates of Approval:**

Provincial CA

This database contains the following types of approvals: Air & Noise, Industrial Sewage, Municipal & Private Sewage, Waste Management Systems and Renewable Energy Approvals. The MOE in Ontario states that any facility that releases emissions to the atmosphere, discharges contaminants to ground or surface water, provides potable water supplies, or stores, transports or disposes of waste, must have a Certificate of Approval before it can operate lawfully. Fields include approval number, business name, address, approval date, approval type and status. This database will no longer be updated, as CofA's have been replaced by either Environmental Activity and Sector Registry (EASR) or Environmental Compliance Approval (ECA). Please refer to those individual databases for any information after Oct.31, 2011.

**Government Publication Date: 1985-Oct 30, 2011\***

**Dry Cleaning Facilities:**

Federal CDRY

List of dry cleaning facilities made available by Environment and Climate Change Canada. Environment and Climate Change Canada's Tetrachloroethylene (Use in Dry Cleaning and Reporting Requirements) Regulations (SOR/2003-79) are intended to reduce releases of tetrachloroethylene to the environment from dry cleaning facilities.

**Government Publication Date: Jan 2004-Dec 2018**

**Commercial Fuel Oil Tanks:**

Provincial CFOT

Locations of commercial underground fuel oil tanks. This is not a comprehensive or complete inventory of commercial fuel tanks in the province; this listing is a copy of records of registered commercial underground fuel oil tanks obtained under Access to Public Information.

Note that the following types of tanks do not require registration: waste oil tanks in apartments, office buildings, residences, etc.; aboveground gas or diesel tanks. Records are not verified for accuracy or completeness.

**Government Publication Date: Jul 31, 2020**

**Chemical Manufacturers and Distributors:**

Private CHEM

This database includes information from both a one time study conducted in 1992 and private source and is a listing of facilities that manufacture or distribute chemicals. The production of these chemical substances may involve one or more chemical reactions and/or chemical separation processes (i.e. fractionation, solvent extraction, crystallization, etc.).

**Government Publication Date: 1999-Jan 31, 2020**

**Chemical Register:**

Private CHM

This database includes a listing of locations of facilities within the Province or Territory that either manufacture and/or distributes chemicals.

**Government Publication Date: 1999-Dec 31, 2020**

**Compressed Natural Gas Stations:**

Private CNG

Canada has a network of public access compressed natural gas (CNG) refuelling stations. These stations dispense natural gas in compressed form at 3,000 pounds per square inch (psi), the pressure which is allowed within the current Canadian codes and standards. The majority of natural gas refuelling is located at existing retail gasoline that have a separate refuelling island for natural gas. This list of stations is made available by the Canadian Natural Gas Vehicle Alliance.

**Government Publication Date: Dec 2012 -Dec 2020**

**Inventory of Coal Gasification Plants and Coal Tar Sites:**

Provincial COAL

This inventory includes both the "Inventory of Coal Gasification Plant Waste Sites in Ontario-April 1987" and the Inventory of Industrial Sites Producing or Using Coal Tar and Related Tars in Ontario-November 1988) collected by the MOE. It identifies industrial sites that produced and continue to produce or use coal tar and other related tars. Detailed information is available and includes: facility type, size, land use, information on adjoining properties, soil condition, site operators/occupants, site description, potential environmental impacts and historic maps available. This was a one-time inventory.\*

**Government Publication Date: Apr 1987 and Nov 1988\***

**Compliance and Convictions:**

Provincial CONV

This database summarizes the fines and convictions handed down by the Ontario courts beginning in 1989. Companies and individuals named here have been found guilty of environmental offenses in Ontario courts of law.

**Government Publication Date: 1989-Nov 2020**

**Certificates of Property Use:**

Provincial CPU

This is a subset taken from Ontario's Environmental Registry (EBR) database. It will include all CPU's on the registry such as (EPA s. 168.6) - Certificate of Property Use.

**Government Publication Date: 1994-Feb 28, 2021**

**Drill Hole Database:**

Provincial [DRL](#)

The Ontario Drill Hole Database contains information on more than 113,000 percussion, overburden, sonic and diamond drill holes from assessment files on record with the department of Mines and Minerals. Please note that limited data is available for southern Ontario, as it was the last area to be completed. The database was created when surveys submitted to the Ministry were converted in the Assessment File Research Image Database (AFRI) project. However, the degree of accuracy (coordinates) as to the exact location of drill holes is dependent upon the source document submitted to the MNDM. Levels of accuracy used to locate holes are: centering on the mining claim; a sketch of the mining claim; a 1:50,000 map; a detailed company map; or from submitted a "Report of Work".

**Government Publication Date: 1886 - Sep 2020**

**Delisted Fuel Tanks:**

Provincial [DTNK](#)

List of fuel storage tank sites that were once found in - and have since been removed from - the list of fuel storage tanks made available by the regulatory agency under Access to Public Information.

**Government Publication Date: Jul 31, 2020**

**Environmental Activity and Sector Registry:**

Provincial [EASR](#)

On October 31, 2011, a smarter, faster environmental approvals system came into effect in Ontario. The EASR allows businesses to register certain activities with the ministry, rather than apply for an approval. The registry is available for common systems and processes, to which preset rules of operation can be applied. The EASR is currently available for: heating systems, standby power systems and automotive refinishing. Businesses whose activities aren't subject to the EASR may apply for an ECA (Environmental Compliance Approval), Please see our ECA database.

**Government Publication Date: Oct 2011-Feb 28, 2021**

**Environmental Registry:**

Provincial [EBR](#)

The Environmental Registry lists proposals, decisions and exceptions regarding policies, Acts, instruments, or regulations that could significantly affect the environment. Through the Registry, thirteen provincial ministries notify the public of upcoming proposals and invite their comments. For example, if a local business is requesting a permit, license, or certificate of approval to release substances into the air or water; these are notified on the registry. Data includes: Approval for discharge into the natural environment other than water (i.e. Air) - EPA s. 9, Approval for sewage works - OWRA s. 53(1), and EPA s. 27 - Approval for a waste disposal site. For information regarding Permit to Take Water (PTTW), Certificate of Property Use (CPU) and (ORD) Orders please refer to those individual databases.

**Government Publication Date: 1994-Feb 28, 2021**

**Environmental Compliance Approval:**

Provincial [ECA](#)

On October 31, 2011, a smarter, faster environmental approvals system came into effect in Ontario. In the past, a business had to apply for multiple approvals (known as certificates of approval) for individual processes and pieces of equipment. Today, a business either registers itself, or applies for a single approval, depending on the types of activities it conducts. Businesses whose activities aren't subject to the EASR may apply for an ECA. A single ECA addresses all of a business's emissions, discharges and wastes. Separate approvals for air, noise and waste are no longer required. This database will also include Renewable Energy Approvals. For certificates of approval prior to Nov 1st, 2011, please refer to the CA database. For all Waste Disposal Sites please refer to the WDS database.

**Government Publication Date: Oct 2011- Feb 28, 2021**

**Environmental Effects Monitoring:**

Federal [EEM](#)

The Environmental Effects Monitoring program assesses the effects of effluent from industrial or other sources on fish, fish habitat and human usage of fisheries resources. Since 1992, pulp and paper mills have been required to conduct EEM studies under the Pulp and Paper Effluent Regulations. This database provides information on the mill name, geographical location and sub-lethal toxicity data.

**Government Publication Date: 1992-2007\***

**ERIS Historical Searches:**

Private [EHS](#)

ERIS has compiled a database of all environmental risk reports completed since March 1999. Available fields for this database include: site location, date of report, type of report, and search radius. As per all other databases, the ERIS database can be referenced on both the map and "Statistical Profile" page.

**Government Publication Date: 1999-Jan 31, 2021**

**Environmental Issues Inventory System:**

Federal [EIIS](#)

The Environmental Issues Inventory System was developed through the implementation of the Environmental Issues and Remediation Plan. This plan was established to determine the location and severity of contaminated sites on inhabited First Nation reserves, and where necessary, to remediate those that posed a risk to health and safety; and to prevent future environmental problems. The EIIS provides information on the reserve under investigation, inventory number, name of site, environmental issue, site action (Remediation, Site Assessment), and date investigation completed.

**Government Publication Date: 1992-2001\***

**Emergency Management Historical Event:**

Provincial **EMHE**

List of locations of historical occurrences of emergency events, including those assigned to the Ministry of Natural Resources by Order-In-Council (OIC) under the Emergency Management and Civil Protection Act, as well as events where MNR provided requested emergency response assistance. Many of these events will have involved community evacuations, significant structural loss, and/or involvement of MNR emergency response staff. These events fall into one of ten (10) type categories: Dam Failure; Drought / Low Water; Erosion; Flood; Forest Fire; Soil and Bedrock Instability; Petroleum Resource Center Event, EMO Requested Assistance, Continuity of Operations Event, Other Requested Assistance. EMHE record details are reproduced by ERIS under License with the Ontario Ministry of Natural Resources © Queen's Printer for Ontario, 2017.

**Government Publication Date: Dec 31, 2016**

**Environmental Penalty Annual Report:**

Provincial **EPAR**

This database contains data from Ontario's annual environmental penalty report published by the Ministry of the Environment and Climate Change. These reports provide information on environmental penalties for land / water violations issued to companies in one of the nine industrial sectors covered by the Municipal Industrial Strategy for Abatement (MISA) regulations.

**Government Publication Date: Jan 1, 2011 - Dec 31, 2019**

**List of Expired Fuels Safety Facilities:**

Provincial **EXP**

List of facilities and tanks for which there was once a fuel registration. This is not a comprehensive or complete inventory of expired tanks/tank facilities in the province; this listing is a copy of previously registered tanks and facilities obtained under Access to Public Information. Includes private fuel outlets, bulk plants, fuel oil tanks, gasoline stations, marinas, propane filling stations, liquid fuel tanks, piping systems, etc; includes tanks which have been removed from the ground.

Notes: registration was not required for private fuel underground/aboveground storage tanks prior to January 1990, nor for furnace oil tanks prior to May 1, 2002; registration is not required for waste oil tanks in apartments, office buildings, residences, etc., or aboveground gas or diesel tanks. Records are not verified for accuracy or completeness.

**Government Publication Date: Jul 31, 2020**

**Federal Convictions:**

Federal **FCON**

Environment Canada maintains a database referred to as the "Environmental Registry" that details prosecutions under the Canadian Environmental Protection Act (CEPA) and the Fisheries Act (FA). Information is provided on the company name, location, charge date, offence and penalty.

**Government Publication Date: 1988-Jun 2007\***

**Contaminated Sites on Federal Land:**

Federal **FCS**

The Federal Contaminated Sites Inventory includes information on known federal contaminated sites under the custodianship of departments, agencies and consolidated Crown corporations as well as those that are being or have been investigated to determine whether they have contamination arising from past use that could pose a risk to human health or the environment. The inventory also includes non-federal contaminated sites for which the Government of Canada has accepted some or all financial responsibility. It does not include sites where contamination has been caused by, and which are under the control of, enterprise Crown corporations, private individuals, firms or other levels of government. Includes fire training sites and sites at which Per- and Polyfluoroalkyl Substances (PFAS) are a concern.

**Government Publication Date: Jun 2000-Jan 2021**

**Fisheries & Oceans Fuel Tanks:**

Federal **FOFT**

Fisheries & Oceans Canada maintains an inventory of aboveground & underground fuel storage tanks located on Fisheries & Oceans property or controlled by DFO. Our inventory provides information on the site name, location, tank owner, tank operator, facility type, storage tank location, tank contents & capacity, and date of tank installation.

**Government Publication Date: 1964-Sep 2019**

**Federal Identification Registry for Storage Tank Systems (FIRSTS):**

Federal **FRST**

A list of federally regulated Storage tanks from the Federal Identification Registry for Storage Tank Systems (FIRSTS). FIRSTS is Environment and Climate Change Canada's database of storage tank systems subject to the Storage Tank for Petroleum Products and Allied Petroleum Products Regulations. The main objective of the Regulations is to prevent soil and groundwater contamination from storage tank systems located on federal and aboriginal lands. Storage tank systems that do not have a valid identification number displayed in a readily visible location on or near the storage tank system may be refused product delivery.

**Government Publication Date: May 31, 2018**

**Fuel Storage Tank:**

Provincial **FST**

List of registered private and retail fuel storage tanks. This is not a comprehensive or complete inventory of private and retail fuel storage tanks in the province; this listing is a copy of registered private and retail fuel storage tanks, obtained under Access to Public Information.

Notes: registration was not required for private fuel underground/aboveground storage tanks prior to January 1990, nor for furnace oil tanks prior to May 1, 2002; registration is not required for waste oil tanks in apartments, office buildings, residences, etc., or aboveground gas or diesel tanks. Records are not verified for accuracy or completeness.

**Government Publication Date: Jul 31, 2020**



**Fuel Storage Tank - Historic:**

Provincial

[FSTH](#)

The Fuels Safety Branch of the Ontario Ministry of Consumer and Commercial Relations maintained a database of all registered private fuel storage tanks. Public records of private fuel storage tanks are only available since the registration became effective in September 1989. This information is now collected by the Technical Standards and Safety Authority.

**Government Publication Date: Pre-Jan 2010\***

**Ontario Regulation 347 Waste Generators Summary:**

Provincial

[GEN](#)

Regulation 347 of the Ontario EPA defines a waste generation site as any site, equipment and/or operation involved in the production, collection, handling and/or storage of regulated wastes. A generator of regulated waste is required to register the waste generation site and each waste produced, collected, handled, or stored at the site. This database contains the registration number, company name and address of registered generators including the types of hazardous wastes generated. It includes data on waste generating facilities such as: drycleaners, waste treatment and disposal facilities, machine shops, electric power distribution etc. This information is a summary of all years from 1986 including the most currently available data. Some records may contain, within the company name, the phrase "See & Use..." followed by a series of letters and numbers. This occurs when one company is amalgamated with or taken over by another registered company. The number listed as "See & Use", refers to the new ownership and the other identification number refers to the original ownership. This phrase serves as a link between the 2 companies until operations have been fully transferred.

**Government Publication Date: 1986-Jan 31, 2021**

**Greenhouse Gas Emissions from Large Facilities:**

Federal

[GHG](#)

List of greenhouse gas emissions from large facilities made available by Environment Canada. Greenhouse gas emissions in kilotonnes of carbon dioxide equivalents (kt CO2 eq).

**Government Publication Date: 2013-Dec 2018**

**TSSA Historic Incidents:**

Provincial

[HINC](#)

List of historic incidences of spills and leaks of diesel, fuel oil, gasoline, natural gas, propane, and hydrogen recorded by the TSSA in their previous incident tracking system. The TSSA's Fuels Safety Program administers the Technical Standards & Safety Act 2000, providing fuel-related safety services associated with the safe transportation, storage, handling and use of fuels such as gasoline, diesel, propane, natural gas and hydrogen. Under this Act, the TSSA regulates fuel suppliers, storage facilities, transport trucks, pipelines, contractors and equipment or appliances that use fuels. Records are not verified for accuracy or completeness. This is not a comprehensive or complete inventory of historical fuel spills and leaks in the province. This listing is a copy of the data captured at one moment in time and is hence limited by the record date provided here.

**Government Publication Date: 2006-June 2009\***

**Indian & Northern Affairs Fuel Tanks:**

Federal

[IAFT](#)

The Department of Indian & Northern Affairs Canada (INAC) maintains an inventory of aboveground & underground fuel storage tanks located on both federal and crown land. Our inventory provides information on the reserve name, location, facility type, site/facility name, tank type, material & ID number, tank contents & capacity, and date of tank installation.

**Government Publication Date: 1950-Aug 2003\***

**Fuel Oil Spills and Leaks:**

Provincial

[INC](#)

Listing of spills and leaks of diesel, fuel oil, gasoline, natural gas, propane, and hydrogen reported to the Spills Action Centre (SAC). This is not a comprehensive or complete inventory of fuel-related leaks, spills, and incidents in the province; this listing is a copy of incidents reported to the SAC, obtained under Access to Public Information. Includes incidents from fuel-related hazards such as spills, fires, and explosions. Records are not verified for accuracy or completeness.

**Government Publication Date: Jul 31, 2020**

**Landfill Inventory Management Ontario:**

Provincial

[LIMO](#)

The Landfill Inventory Management Ontario (LIMO) database is updated every year, as the Ministry of the Environment, Conservation and Parks compiles new and updated information. Includes small and large landfills currently operating as well as those which are closed and historic. Operators of larger landfills provide landfill information for the previous operating year to the ministry for LIMO including: estimated amount of total waste received, landfill capacity, estimated total remaining landfill capacity, fill rates, engineering designs, reporting and monitoring details, size of location, service area, approved waste types, leachate of site treatment, contaminant attenuation zone and more. The small landfills include information such as site owner, site location and certificate of approval # and status.

**Government Publication Date: Feb 28, 2019**

**Canadian Mine Locations:**

Private

[MINE](#)

This information is collected from the Canadian & American Mines Handbook. The Mines database is a national database that provides over 290 listings on mines (listed as public companies) dealing primarily with precious metals and hard rocks. Listed are mines that are currently in operation, closed, suspended, or are still being developed (advanced projects). Their locations are provided as geographic coordinates (x, y and/or longitude, latitude). As of 2002, data pertaining to Canadian smelters and refineries has been appended to this database.

**Government Publication Date: 1998-2009\***

**Mineral Occurrences:**

Provincial

[MNR](#)

In the early 70's, the Ministry of Northern Development and Mines created an inventory of approximately 19,000 mineral occurrences in Ontario, in regard to metallic and industrial minerals, as well as some information on building stones and aggregate deposits. Please note that the "Horizontal Positional Accuracy" is approximately +/- 200 m. Many reference elements for each record were derived from field sketches using pace or chain/tape measurements against claim posts or topographic features in the area. The primary limiting factor for the level of positional accuracy is the scale of the source material. The testing of horizontal accuracy of the source materials was accomplished by comparing the plan metric (X and Y) coordinates of that point with the coordinates of the same point as defined from a source of higher accuracy.

**Government Publication Date: 1846-Dec 2020**

**National Analysis of Trends in Emergencies System (NATES):**

Federal

[NATE](#)

In 1974 Environment Canada established the National Analysis of Trends in Emergencies System (NATES) database, for the voluntary reporting of significant spill incidents. The data was to be used to assist in directing the work of the emergencies program. NATES ran from 1974 to 1994. Extensive information is available within this database including company names, place where the spill occurred, date of spill, cause, reason and source of spill, damage incurred, and amount, concentration, and volume of materials released.

**Government Publication Date: 1974-1994\***

**Non-Compliance Reports:**

Provincial

[NCPL](#)

The Ministry of the Environment provides information about non-compliant discharges of contaminants to air and water that exceed legal allowable limits, from regulated industrial and municipal facilities. A reported non-compliance failure may be in regard to a Control Order, Certificate of Approval, Sectoral Regulation or specific regulation/act.

**Government Publication Date: Dec 31, 2018**

**National Defense & Canadian Forces Fuel Tanks:**

Federal

[NDFT](#)

The Department of National Defense and the Canadian Forces maintains an inventory of all aboveground & underground fuel storage tanks located on DND lands. Our inventory provides information on the base name, location, tank type & capacity, tank contents, tank class, date of tank installation, date tank last used, and status of tank as of May 2001. This database will no longer be updated due to the new National Security protocols which have prohibited any release of this database.

**Government Publication Date: Up to May 2001\***

**National Defense & Canadian Forces Spills:**

Federal

[NDSP](#)

The Department of National Defense and the Canadian Forces maintains an inventory of spills to land and water. All spill sites have been classified under the "Transportation of Dangerous Goods Act - 1992". Our inventory provides information on the facility name, location, spill ID #, spill date, type of spill, as well as the quantity of substance spilled & recovered.

**Government Publication Date: Mar 1999-Apr 2018**

**National Defence & Canadian Forces Waste Disposal Sites:**

Federal

[NDWD](#)

The Department of National Defence and the Canadian Forces maintains an inventory of waste disposal sites located on DND lands. Where available, our inventory provides information on the base name, location, type of waste received, area of site, depth of site, year site opened/closed and status.

**Government Publication Date: 2001-Apr 2007\***

**National Energy Board Pipeline Incidents:**

Federal

[NEBI](#)

Locations of pipeline incidents from 2008 to present, made available by the Canada Energy Regulator (CER) - previously the National Energy Board (NEB). Includes incidents reported under the Onshore Pipeline Regulations and the Processing Plant Regulations related to pipelines under federal jurisdiction, does not include incident data related to pipelines under provincial or territorial jurisdiction.

**Government Publication Date: 2008-Dec 31, 2020**

**National Energy Board Wells:**

Federal

[NEBP](#)

The NEBW database contains information on onshore & offshore oil and gas wells that are outside provincial jurisdiction(s) and are thereby regulated by the National Energy Board. Data is provided regarding the operator, well name, well ID No./UWI, status, classification, well depth, spud and release date.

**Government Publication Date: 1920-Feb 2003\***

**National Environmental Emergencies System (NEES):**

Federal

NEES

In 2000, the Emergencies program implemented NEES, a reporting system for spills of hazardous substances. For the most part, this system only captured data from the Atlantic Provinces, some from Quebec and Ontario and a portion from British Columbia. Data for Alberta, Saskatchewan, Manitoba and the Territories was not captured. However, NEES is also a repository for previous Environment Canada spill datasets. NEES is composed of the historic datasets ' or Trends ' which dates from approximately 1974 to present. NEES Trends is a compilation of historic databases, which were merged and includes data from NATES (National Analysis of Trends in Emergencies System), ARTS (Atlantic Regional Trends System), and NEES. In 2001, the Emergencies Program determined that variations in reporting regimes and requirements between federal and provincial agencies made national spill reporting and trend analysis difficult to achieve. As a consequence, the department has focused efforts on capturing data on spills of substances which fall under its legislative authority only (CEPA and FA). As such, the NEES database will be decommissioned in December 2004.

**Government Publication Date: 1974-2003\***

**National PCB Inventory:**

Federal

NPCB

Environment Canada's National PCB inventory includes information on in-use PCB containing equipment in Canada including federal, provincial and private facilities. Federal out-of-service PCB containing equipment and PCB waste owned by the federal government or by federally regulated industries such as airlines, railway companies, broadcasting companies, telephone and telecommunications companies, pipeline companies, etc. are also listed. Although it is not Environment Canada's mandate to collect data on non-federal PCB waste, the National PCB inventory includes some information on provincial and private PCB waste and storage sites. Some addresses provided may be Head Office addresses and are not necessarily the location of where the waste is being used or stored.

**Government Publication Date: 1988-2008\***

**National Pollutant Release Inventory:**

Federal

NPRI

Environment Canada has defined the National Pollutant Release Inventory ("NPRI") as a federal government initiative designed to collect comprehensive national data regarding releases to air, water, or land, and waste transfers for recycling for more than 300 listed substances.

**Government Publication Date: 1993-May 2017**

**Oil and Gas Wells:**

Private

OGWE

The Nickle's Energy Group (publisher of the Daily Oil Bulletin) collects information on drilling activity including operator and well statistics. The well information database includes name, location, class, status and depth. The main Nickle's database is updated on a daily basis, however, this database is updated on a monthly basis. More information is available at [www.nickles.com](http://www.nickles.com).

**Government Publication Date: 1988-Feb 28, 2021**

**Ontario Oil and Gas Wells:**

Provincial

OOGW

In 1998, the MNR handed over to the Ontario Oil, Gas and Salt Resources Corporation, the responsibility of maintaining a database of oil and gas wells drilled in Ontario. The OGSR Library has over 20,000+ wells in their database. Information available for all wells in the ERIS database include well owner/operator, location, permit issue date, and well cap date, license No., status, depth and the primary target (rock unit) of the well being drilled. All geology/stratigraphy table information, plus all water table information is also provide for each well record.

**Government Publication Date: 1800-Jun 2020**

**Inventory of PCB Storage Sites:**

Provincial

OPCB

The Ontario Ministry of Environment, Waste Management Branch, maintains an inventory of PCB storage sites within the province. Ontario Regulation 11/82 (Waste Management - PCB) and Regulation 347 (Generator Waste Management) under the Ontario EPA requires the registration of inactive PCB storage equipment and/or disposal sites of PCB waste with the Ontario Ministry of Environment. This database contains information on: 1) waste quantities; 2) major and minor sites storing liquid or solid waste; and 3) a waste storage inventory.

**Government Publication Date: 1987-Oct 2004; 2012-Dec 2013**

**Orders:**

Provincial

ORD

This is a subset taken from Ontario's Environmental Registry (EBR) database. It will include all Orders on the registry such as (EPA s. 17) - Order for remedial work, (EPA s. 18) - Order for preventative measures, (EPA s. 43) - Order for removal of waste and restoration of site, (EPA s. 44) - Order for conformity with Act for waste disposal sites, (EPA s. 136) - Order for performance of environmental measures.

**Government Publication Date: 1994-Feb 28, 2021**

**Canadian Pulp and Paper:**

Private

PAP

This information is part of the Pulp and Paper Canada Directory. The Directory provides a comprehensive listing of the locations of pulp and paper mills and the products that they produce.

**Government Publication Date: 1999, 2002, 2004, 2005, 2009-2014**

**Parks Canada Fuel Storage Tanks:**

Federal

PCFT

Canadian Heritage maintains an inventory of known fuel storage tanks operated by Parks Canada, in both National Parks and at National Historic Sites. The database details information on site name, location, tank install/removal date, capacity, fuel type, facility type, tank design and owner/operator.

**Government Publication Date: 1920-Jan 2005\***

<b><u>Pesticide Register:</u></b>	Provincial	<b>PES</b>
The Ontario Ministry of the Environment and Climate Change maintains a database of licensed operators and vendors of registered pesticides.		
<b>Government Publication Date: Oct 2011-Feb 28, 2021</b>		
<b><u>Pipeline Incidents:</u></b>	Provincial	<b>PINC</b>
List of pipeline incidents (strikes, leaks, spills). This is not a comprehensive or complete inventory of pipeline incidents in the province; this listing in an historical copy of records previously obtained under Access to Public Information. Records are not verified for accuracy or completeness.		
<b>Government Publication Date: Oct 31, 2020</b>		
<b><u>Private and Retail Fuel Storage Tanks:</u></b>	Provincial	<b>PRT</b>
The Fuels Safety Branch of the Ontario Ministry of Consumer and Commercial Relations maintained a database of all registered private fuel storage tanks and licensed retail fuel outlets. This database includes an inventory of locations that have gasoline, oil, waste oil, natural gas and/or propane storage tanks on their property. The MCCR no longer collects this information. This information is now collected by the Technical Standards and Safety Authority (TSSA).		
<b>Government Publication Date: 1989-1996*</b>		
<b><u>Permit to Take Water:</u></b>	Provincial	<b>PTTW</b>
This is a subset taken from Ontario's Environmental Registry (EBR) database. It will include all PTTW's on the registry such as OWRA s. 34 - Permit to take water.		
<b>Government Publication Date: 1994-Feb 28, 2021</b>		
<b><u>Ontario Regulation 347 Waste Receivers Summary:</u></b>	Provincial	<b>REC</b>
Part V of the Ontario Environmental Protection Act ("EPA") regulates the disposal of regulated waste through an operating waste management system or a waste disposal site operated or used pursuant to the terms and conditions of a Certificate of Approval or a Provisional Certificate of Approval. Regulation 347 of the Ontario EPA defines a waste receiving site as any site or facility to which waste is transferred by a waste carrier. A receiver of regulated waste is required to register the waste receiving facility. This database represents registered receivers of regulated wastes, identified by registration number, company name and address, and includes receivers of waste such as: landfills, incinerators, transfer stations, PCB storage sites, sludge farms and water pollution control plants. This information is a summary of all years from 1986 including the most currently available data.		
<b>Government Publication Date: 1986-2016</b>		
<b><u>Record of Site Condition:</u></b>	Provincial	<b>RSC</b>
The Record of Site Condition (RSC) is part of the Ministry of the Environment's Brownfields Environmental Site Registry. Protection from environmental cleanup orders for property owners is contingent upon documentation known as a record of site condition (RSC) being filed in the Environmental Site Registry. In order to file an RSC, the property must have been properly assessed and shown to meet the soil, sediment and groundwater standards appropriate for the use (such as residential) proposed to take place on the property. The Record of Site Condition Regulation (O. Reg. 153/04) details requirements related to site assessment and clean up.		
RSCs filed after July 1, 2011 will also be included as part of the new (O.Reg. 511/09).		
<b>Government Publication Date: 1997-Sept 2001, Oct 2004-Jan 2021</b>		
<b><u>Retail Fuel Storage Tanks:</u></b>	Private	<b>RST</b>
This database includes an inventory of retail fuel outlet locations (including marinas) that have on their property gasoline, oil, waste oil, natural gas and / or propane storage tanks.		
<b>Government Publication Date: 1999-Dec 31, 2020</b>		
<b><u>Scott's Manufacturing Directory:</u></b>	Private	<b>SCOT</b>
Scott's Directories is a data bank containing information on over 200,000 manufacturers across Canada. Even though Scott's listings are voluntary, it is the most comprehensive database of Canadian manufacturers available. Information concerning a company's address, plant size, and main products are included in this database.		
<b>Government Publication Date: 1992-Mar 2011*</b>		
<b><u>Ontario Spills:</u></b>	Provincial	<b>SPL</b>
List of spills and incidents made available the Ministry of the Environment, Conservation and Parks. This database identifies information such as location (approximate), type and quantity of contaminant, date of spill, environmental impact, cause, nature of impact, etc. Information from 1988-2002 was part of the ORIS (Occurrence Reporting Information System). The SAC (Spills Action Centre) handles all spills reported in Ontario. Regulations for spills in Ontario are part of the MOE's Environmental Protection Act, Part X.		
<b>Government Publication Date: 1988-Mar 2020; Jul 2020 - Aug 2020</b>		

**Wastewater Discharger Registration Database:**

Provincial [SRDS](#)

Information under this heading is combination of the following 2 programs. The Municipal/Industrial Strategy for Abatement (MISA) division of the Ontario Ministry of Environment maintained a database of all direct dischargers of toxic pollutants within nine sectors including: Electric Power Generation; Mining; Petroleum Refining; Organic Chemicals; Inorganic Chemicals; Pulp & Paper; Metal Casting; Iron & Steel; and Quarries. All sampling information is now collected and stored within the Sample Result Data Store (SRDS).

**Government Publication Date: 1990-Dec 31, 2017**

**Anderson's Storage Tanks:**

Private [TANK](#)

The information provided in this database was collected by examining various historical documents, which identified the location of former storage tanks, containing substances such as fuel, water, gas, oil, and other various types of miscellaneous products. Information is available in regard to business operating at tank site, tank location, permit year, permit & installation type, no. of tanks installed & configuration and tank capacity. Data contained within this database pertains only to the city of Toronto and is not warranted to be complete, exhaustive or authoritative. The information was collected for research purposes only.

**Government Publication Date: 1915-1953\***

**Transport Canada Fuel Storage Tanks:**

Federal [TCFT](#)

List of fuel storage tanks currently or previously owned or operated by Transport Canada. This inventory also includes tanks on The Pickering Lands, which refers to 7,530 hectares (18,600 acres) of land in Pickering, Markham, and Uxbridge owned by the Government of Canada since 1972; properties on this land has been leased by the government since 1975, and falls under the Site Management Policy of Transport Canada, but is administered by Public Works and Government Services Canada. This inventory provides information on the site name, location, tank age, capacity and fuel type.

**Government Publication Date: 1970 - Dec 2020**

**Variations for Abandonment of Underground Storage Tanks:**

Provincial [VAR](#)

Listing of variances granted for storage tank abandonment. This is not a comprehensive or complete inventory of tank abandonment variances in the province; this listing is a copy of tank abandonment variance records previously obtained under Access to Public Information. In Ontario, registered underground storage tanks must be removed within two years of disuse; if removal of a tank is not feasible, an application may be sought for a variance from this code requirement.

Records are not verified for accuracy or completeness.

**Government Publication Date: Jul 31, 2020**

**Waste Disposal Sites - MOE CA Inventory:**

Provincial [WDS](#)

The Ontario Ministry of Environment, Waste Management Branch, maintains an inventory of known open (active or inactive) and closed disposal sites in the Province of Ontario. Active sites maintain a Certificate of Approval, are approved to receive and are receiving waste. Inactive sites maintain Certificate(s) of Approval but are not receiving waste. Closed sites are not receiving waste. The data contained within this database was compiled from the MOE's Certificate of Approval database. Locations of these sites may be cross-referenced to the Anderson database described under ERIS's Private Source Database section, by the CA number. All new Environmental Compliance Approvals handed out after Oct 31, 2011 for Waste Disposal Sites will still be found in this database.

**Government Publication Date: Oct 2011-Feb 28, 2021**

**Waste Disposal Sites - MOE 1991 Historical Approval Inventory:**

Provincial [WDSH](#)

In June 1991, the Ontario Ministry of Environment, Waste Management Branch, published the "June 1991 Waste Disposal Site Inventory", of all known active and closed waste disposal sites as of October 30th, 1990. For each "active" site as of October 31st 1990, information is provided on site location, site/CA number, waste type, site status and site classification. For each "closed" site as of October 31st 1990, information is provided on site location, site/CA number, closure date and site classification. Locations of these sites may be cross-referenced to the Anderson database described under ERIS's Private Source Database section, by the CA number.

**Government Publication Date: Up to Oct 1990\***

**Water Well Information System:**

Provincial [WWIS](#)

This database describes locations and characteristics of water wells found within Ontario in accordance with Regulation 903. It includes such information as coordinates, construction date, well depth, primary and secondary use, pump rate, static water level, well status, etc. Also included are detailed stratigraphy information, approximate depth to bedrock and the approximate depth to the water table.

**Government Publication Date: Apr 30, 2020**

# Definitions

**Database Descriptions:** This section provides a detailed explanation for each database including: source, information available, time coverage, and acronyms used. They are listed in alphabetic order.

**Detail Report:** This is the section of the report which provides the most detail for each individual record. Records are summarized by location, starting with the project property followed by records in closest proximity.

**Distance:** The distance value is the distance between plotted points, not necessarily the distance between the sites' boundaries. All values are an approximation.

**Direction:** The direction value is the compass direction of the site in respect to the project property and/or center point of the report.

**Elevation:** The elevation value is taken from the location at which the records for the site address have been plotted. All values are an approximation. Source: Google Elevation API.

**Executive Summary:** This portion of the report is divided into 3 sections:

'Report Summary'- Displays a chart indicating how many records fall on the project property and, within the report search radii.

'Site Report Summary'-Project Property'- This section lists all the records which fall on the project property. For more details, see the 'Detail Report' section.

'Site Report Summary-Surrounding Properties'- This section summarizes all records on adjacent properties, listing them in order of proximity from the project property. For more details, see the 'Detail Report' section.

**Map Key:** The map key number is assigned according to closest proximity from the project property. Map Key numbers always start at #1. The project property will always have a map key of '1' if records are available. If there is a number in brackets beside the main number, this will indicate the number of records on that specific property. If there is no number in brackets, there is only one record for that property.

The symbol and colour used indicates 'elevation': the red inverted triangle will dictate 'ERIS Sites with Lower Elevation', the yellow triangle will dictate 'ERIS Sites with Higher Elevation' and the orange square will dictate 'ERIS Sites with Same Elevation.'

**Unplottables:** These are records that could not be mapped due to various reasons, including limited geographic information. These records may or may not be in your study area, and are included as reference.