



1 TOWNHOUSE BUILDING - NORTH ELEVATION  
 SCALE : 1:100



2 TOWNHOUSE BUILDING - EAST ELEVATION  
 SCALE : 1:100



3 TOWNHOUSE BUILDING - SOUTH ELEVATION  
 SCALE : 1:100

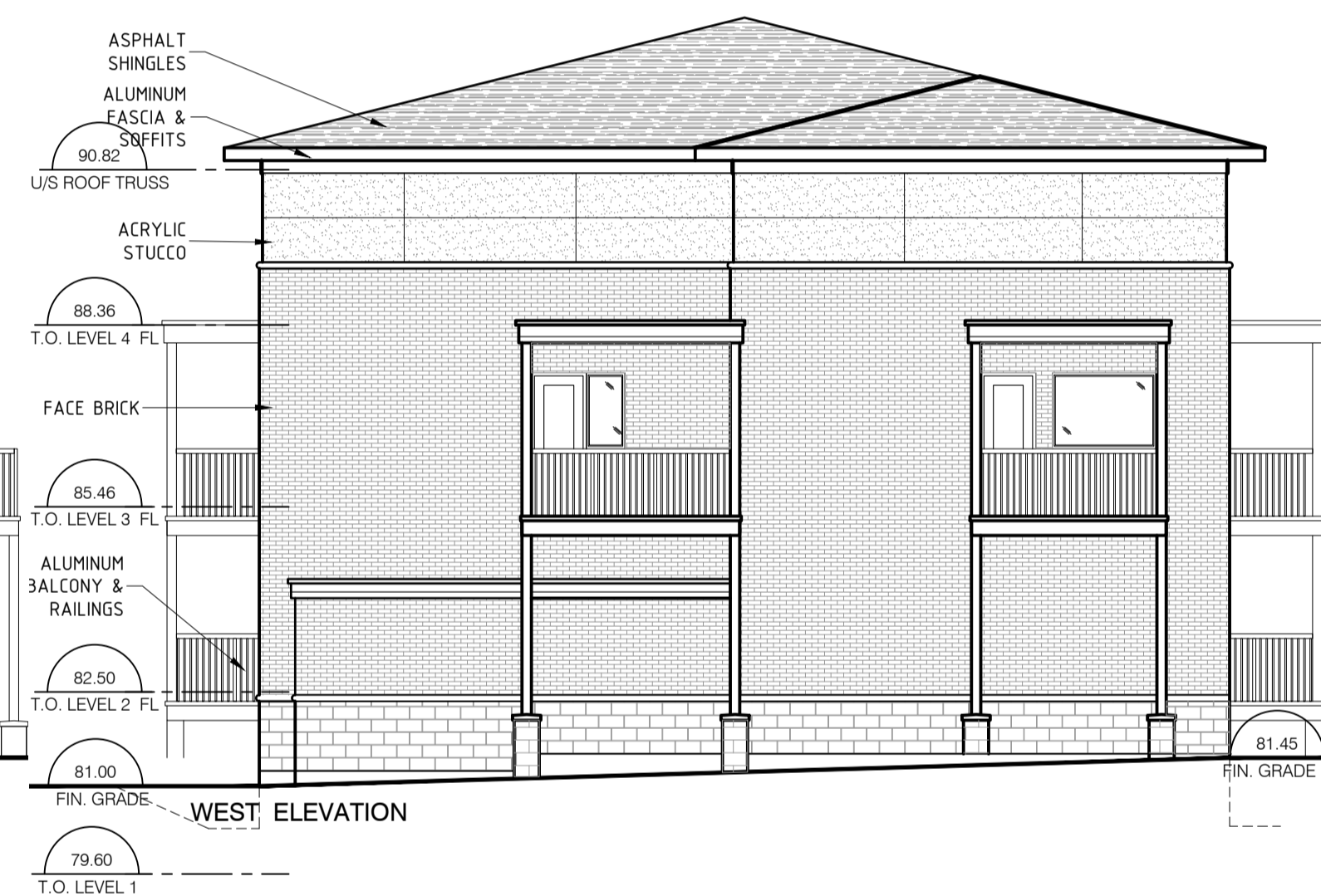

4 TOWNHOUSE BUILDING - WEST ELEVATION  
 SCALE : 1:100

| REV. | DESCRIPTION                      | DATE        |
|------|----------------------------------|-------------|
| 02   | RE - ISSUED FOR SITE PLAN        | 16/03/2021  |
| 01   | ISSUED FOR SITE PLAN APPLICATION | 20/NOV/2020 |

THIS DRAWING IS THE EXCLUSIVE PROPERTY OF PYE & RICHARDS - TEMPRANO & YOUNG ARCHITECTS INC. COPYRIGHT RESERVED

CONTRACTOR TO VERIFY ALL DIMENSIONS AND NOTIFY THE ARCHITECT OF ANY DIMENSIONAL ERRORS AND/OR POSSIBLE TRADE INTERFERENCE/CONFLICT FOR CLARIFICATION PRIOR TO COMMENCEMENT OF THE WORK. DO NOT SCALE DRAWINGS.

| SEAL | PROJECT NORTH |
|------|---------------|
|      |               |

Not for construction unless SEALED and SIGNED

**P R** PYE & RICHARDS -  
**T Y** TEMPRANO & YOUNG  
 ARCHITECTS INC.

824 Meath St. Suite 200 613. 724. 7700  
 Ottawa, ON K1Z 6E8 info@prty.ca

PROJECT  
**RESIDENTIAL DEVELOPMENT**  
**2830 CARLING AVENUE**  
**STACKED TOWNHOUSES & TRIPLEX**

2830 CARLING AVENUE OTTAWA, ONT

DRAWING  
 BUILDING A - ROWHOUSE  
 BUILDING B - TRIPLEX  
 ELEVATIONS

|             |            |             |      |
|-------------|------------|-------------|------|
| PROJECT NO. | 20033      | DRAWING NO. | A200 |
| SCALE       | 1:100      | CHECKED     | gk   |
| DRAWN       | rjm        | PLOTTED BY  | R.M. |
| PLOT DATE   | 18/03/2021 | 18307       |      |

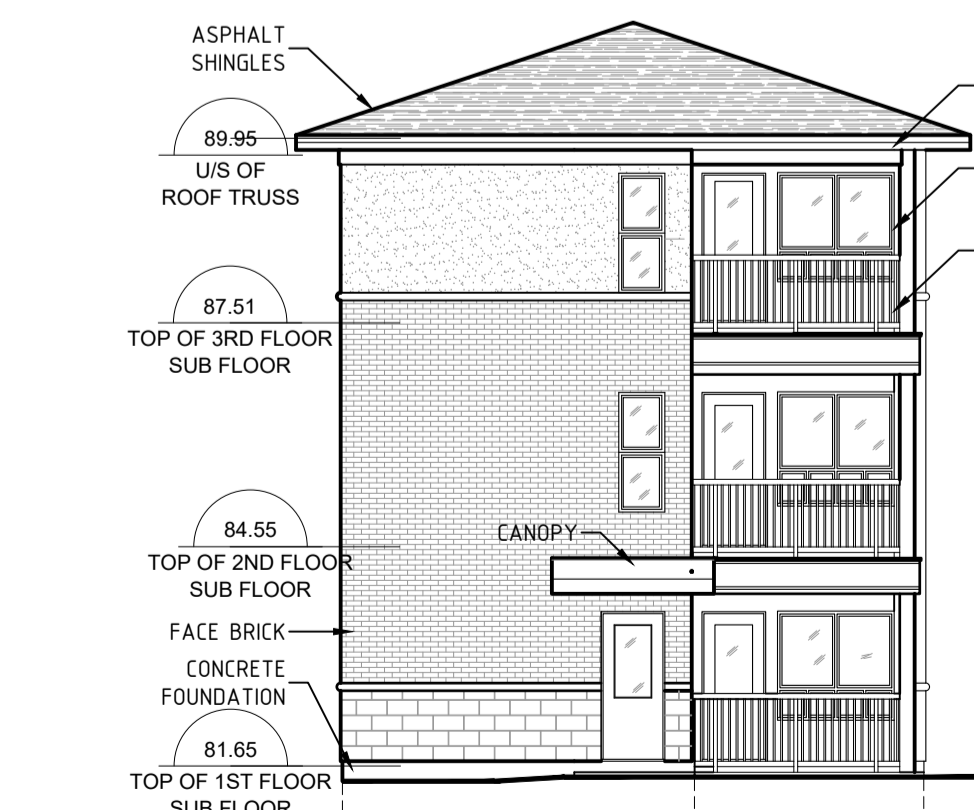

1 TRIPLEX BUILDING - FRONT ( EAST ) ELEVATION  
 SCALE : 1:100

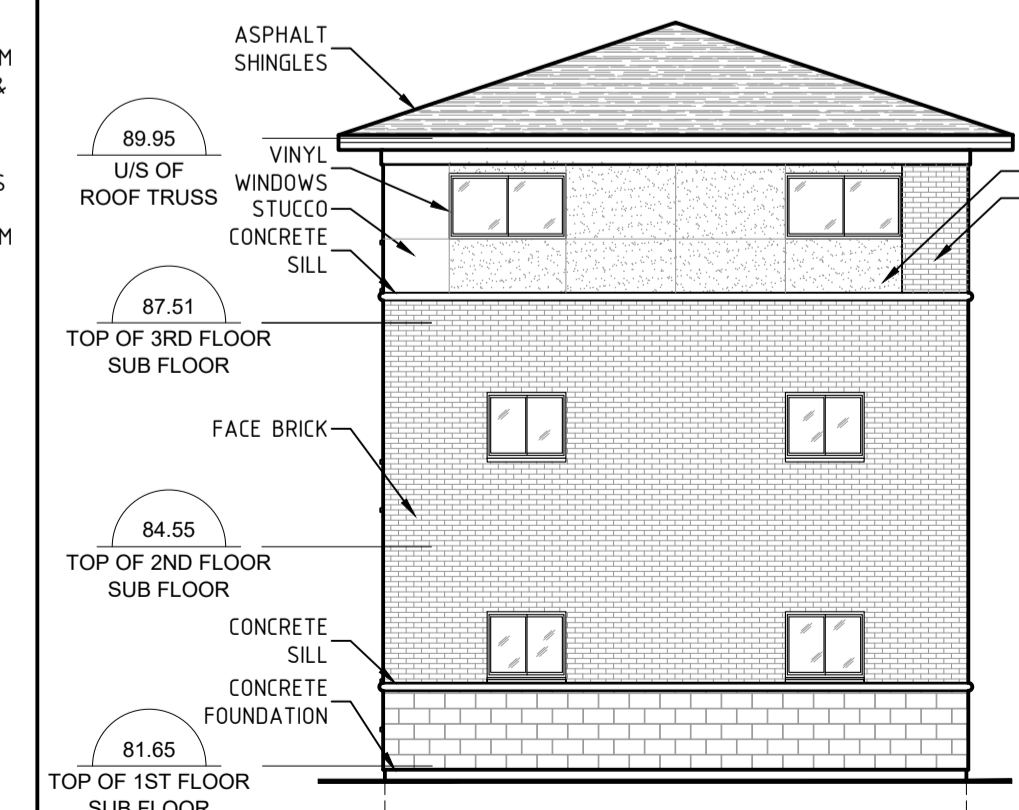

2 TRIPLEX BUILDING - REAR ( WEST ) ELEVATION  
 SCALE : 1:100



3 TRIPLEX BUILDING - SIDE ( NORTH ) ELEVATION  
 SCALE : 1:100

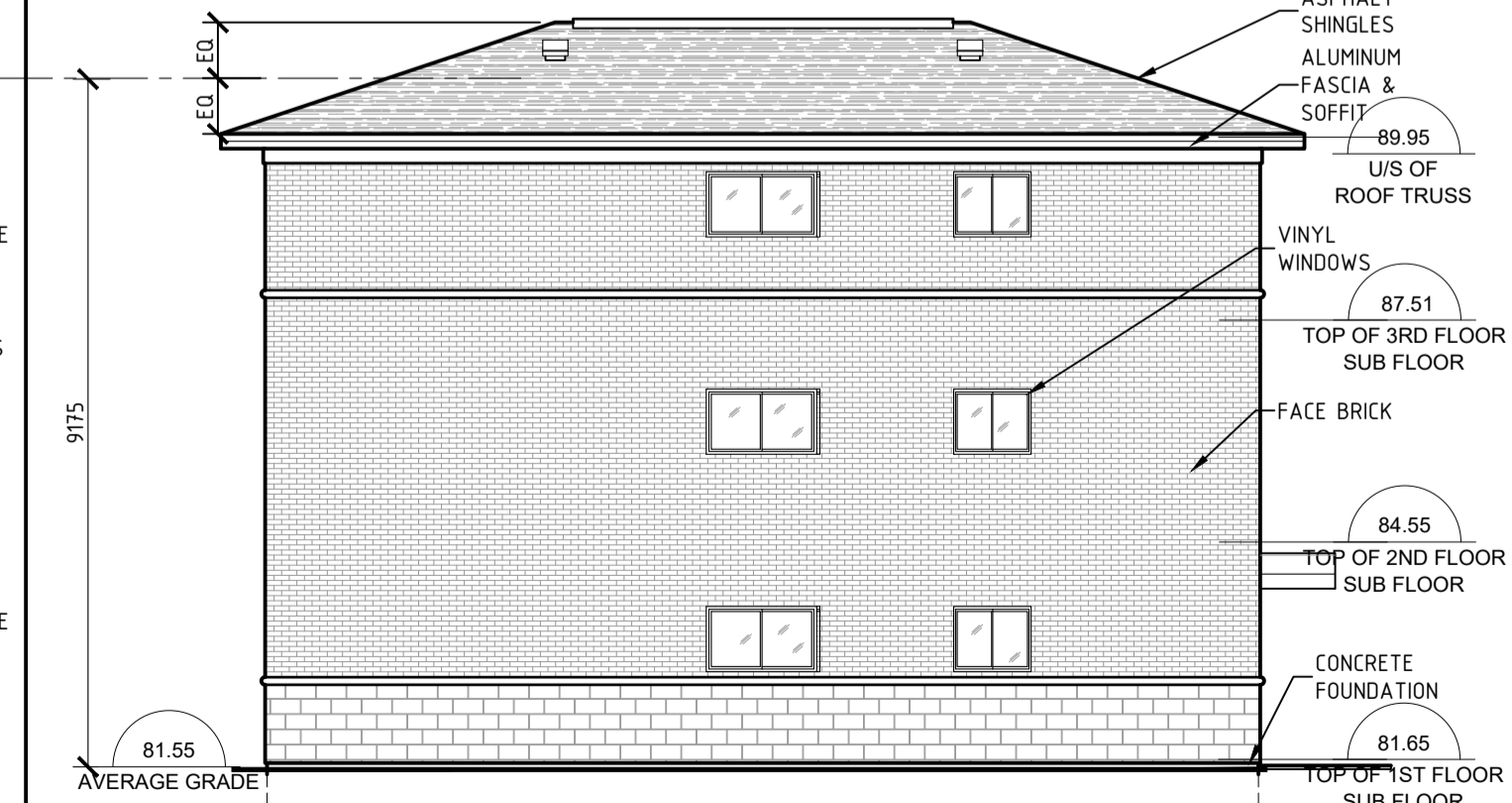

4 TRIPLEX BUILDING - SIDE ( SOUTH ) ELEVATION  
 SCALE : 1:100

D07-12-20-0163