

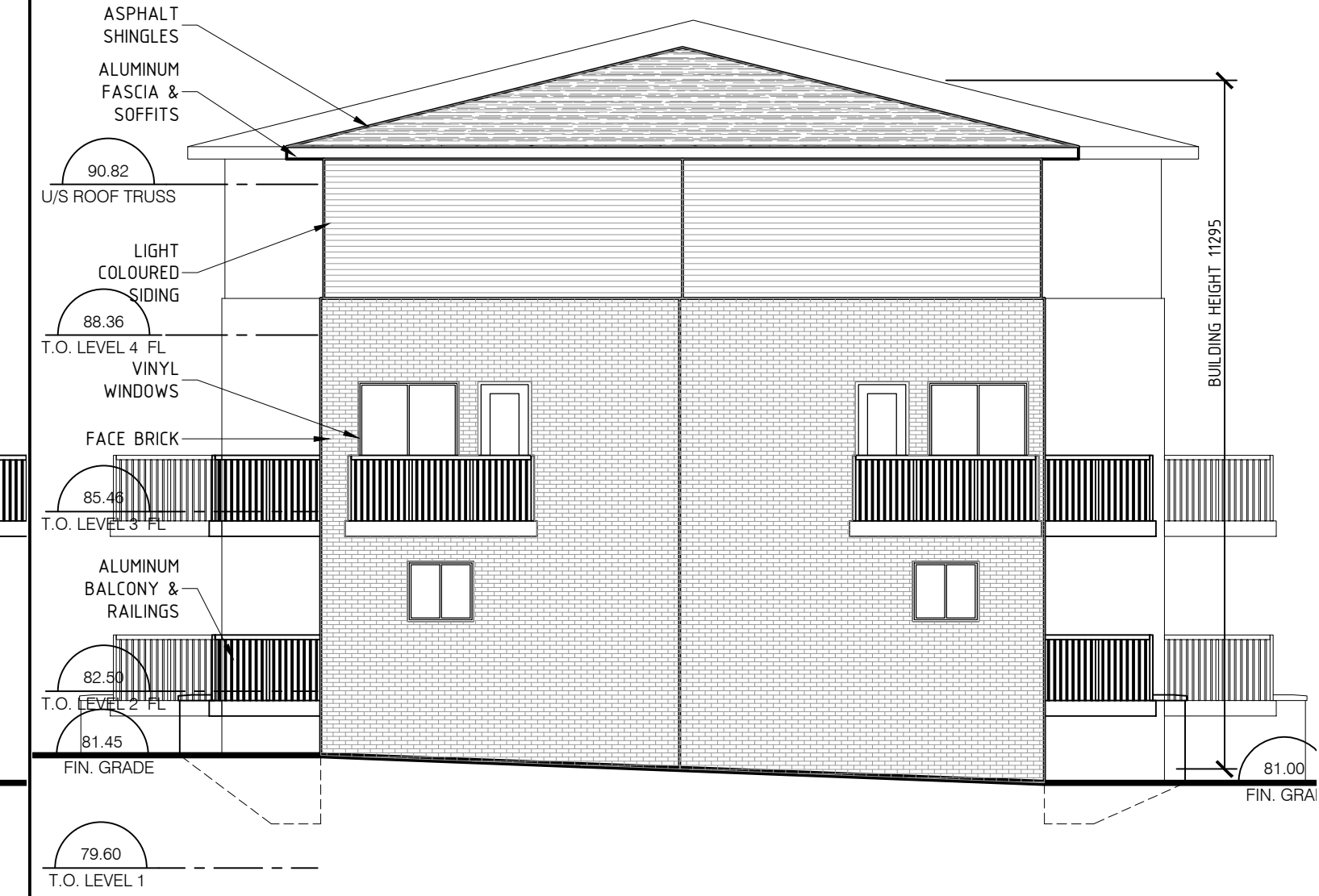

1 TOWNHOUSE BUILDING - NORTH ELEVATION  
 SCALE : 1:100



2 TOWNHOUSE BUILDING - EAST ELEVATION  
 SCALE : 1:100



3 TOWNHOUSE BUILDING - SOUTH ELEVATION  
 SCALE : 1:100

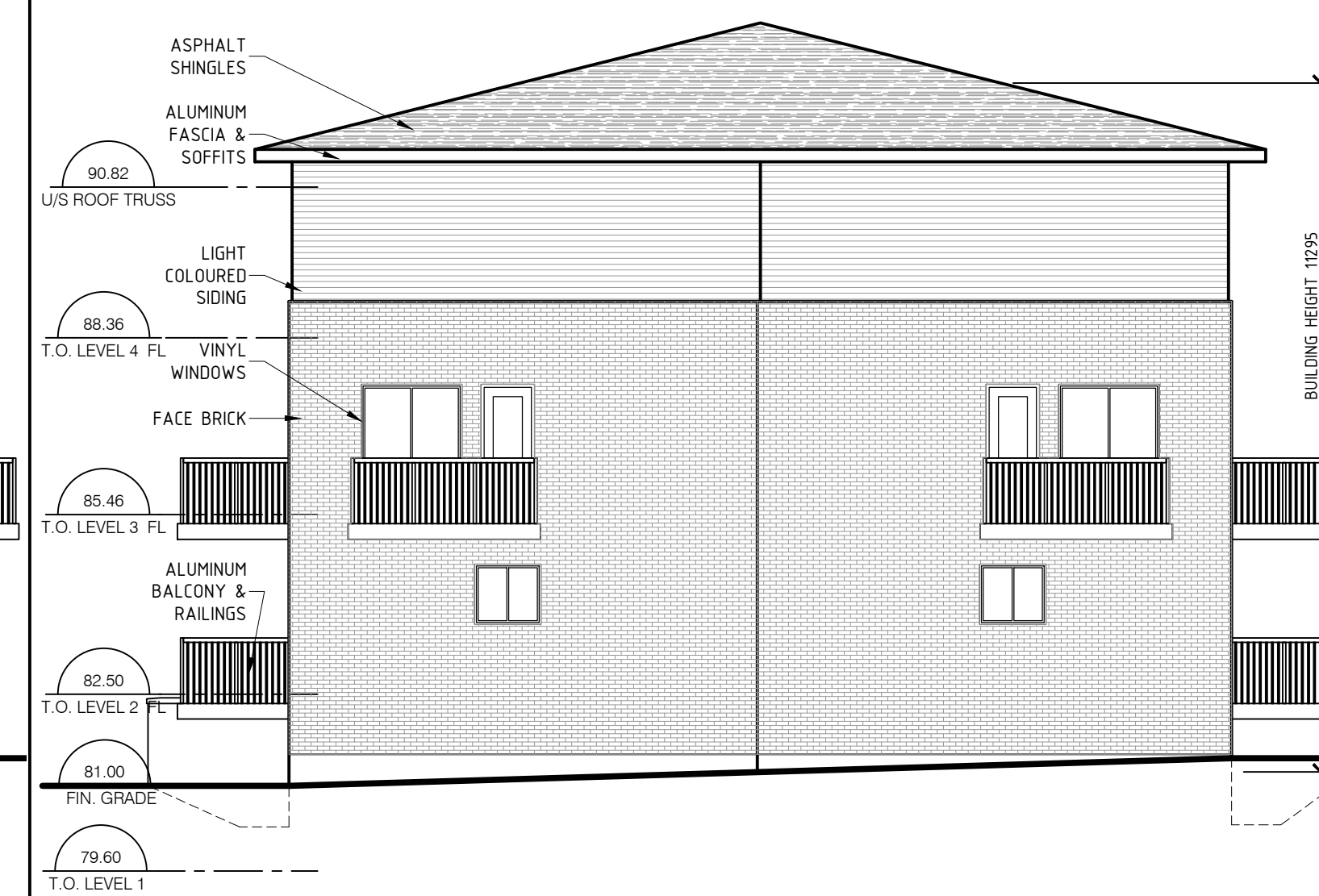

4 TOWNHOUSE BUILDING - WEST ELEVATION  
 SCALE : 1:100

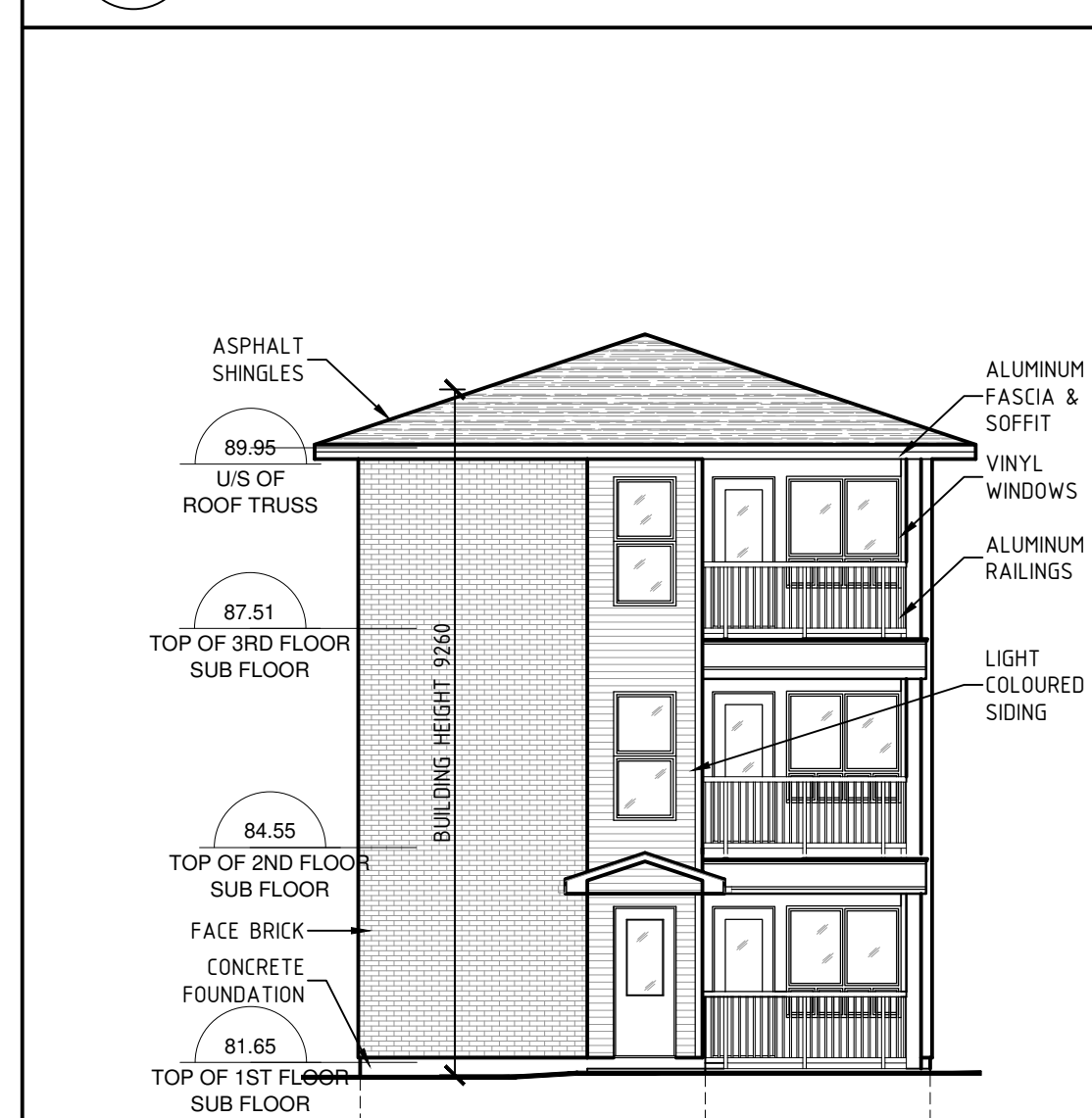

1 TRIPLEX BUILDING - FRONT ( EAST ) ELEVATION  
 SCALE : 1:100

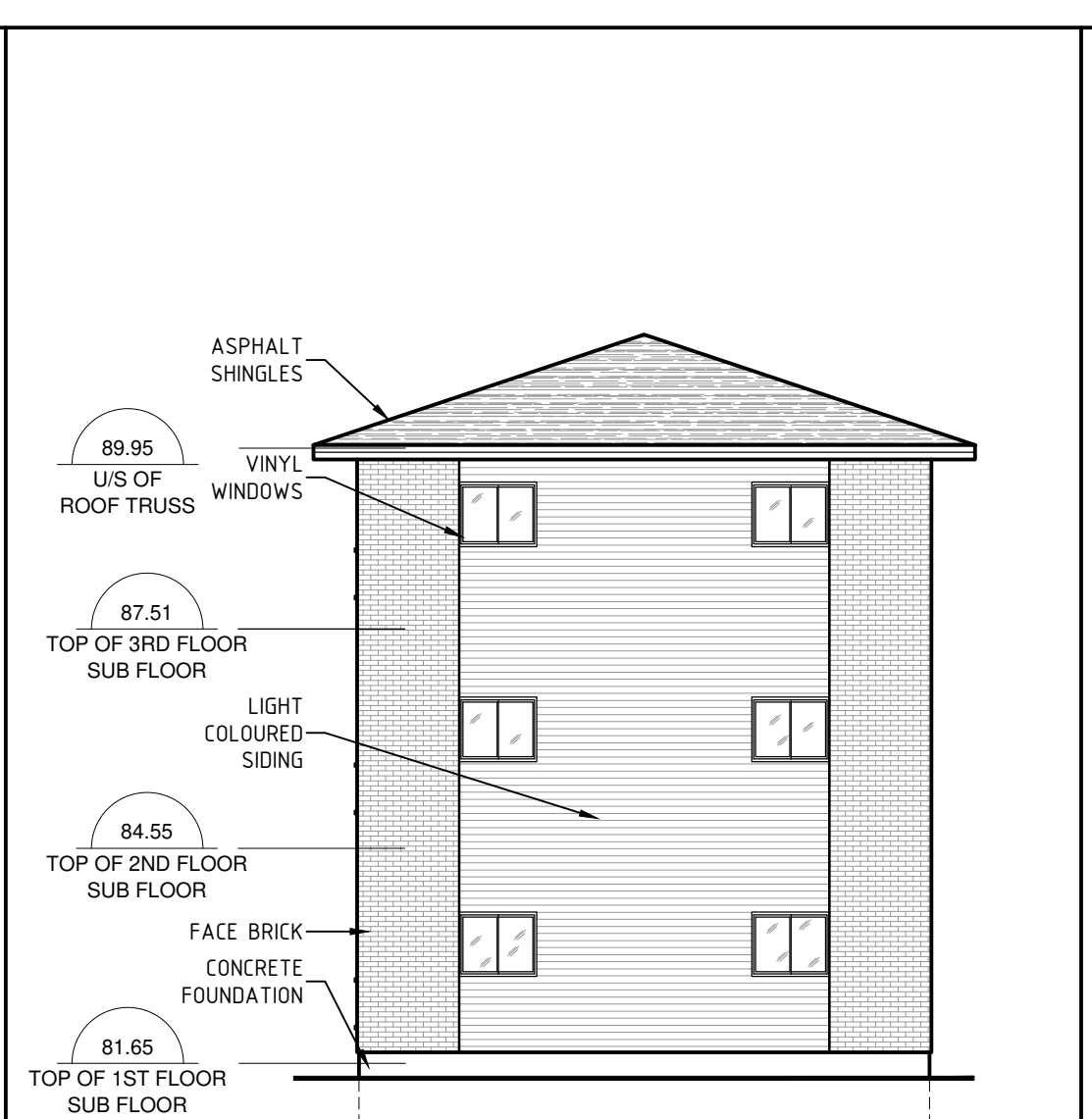

2 TRIPLEX BUILDING - REAR ( WEST ) ELEVATION  
 SCALE : 1:100

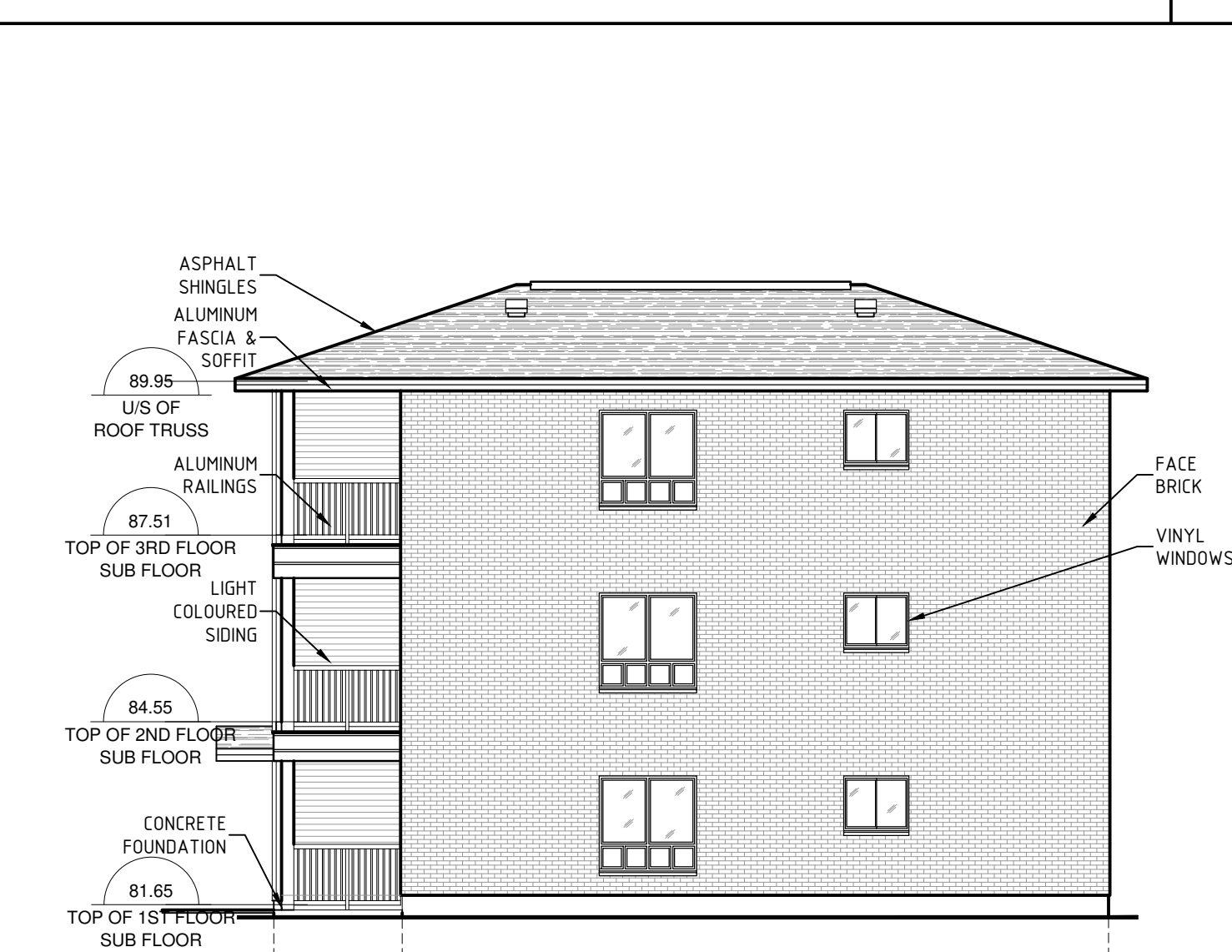

3 TRIPLEX BUILDING - SIDE ( SOUTH ) ELEVATION  
 SCALE : 1:100

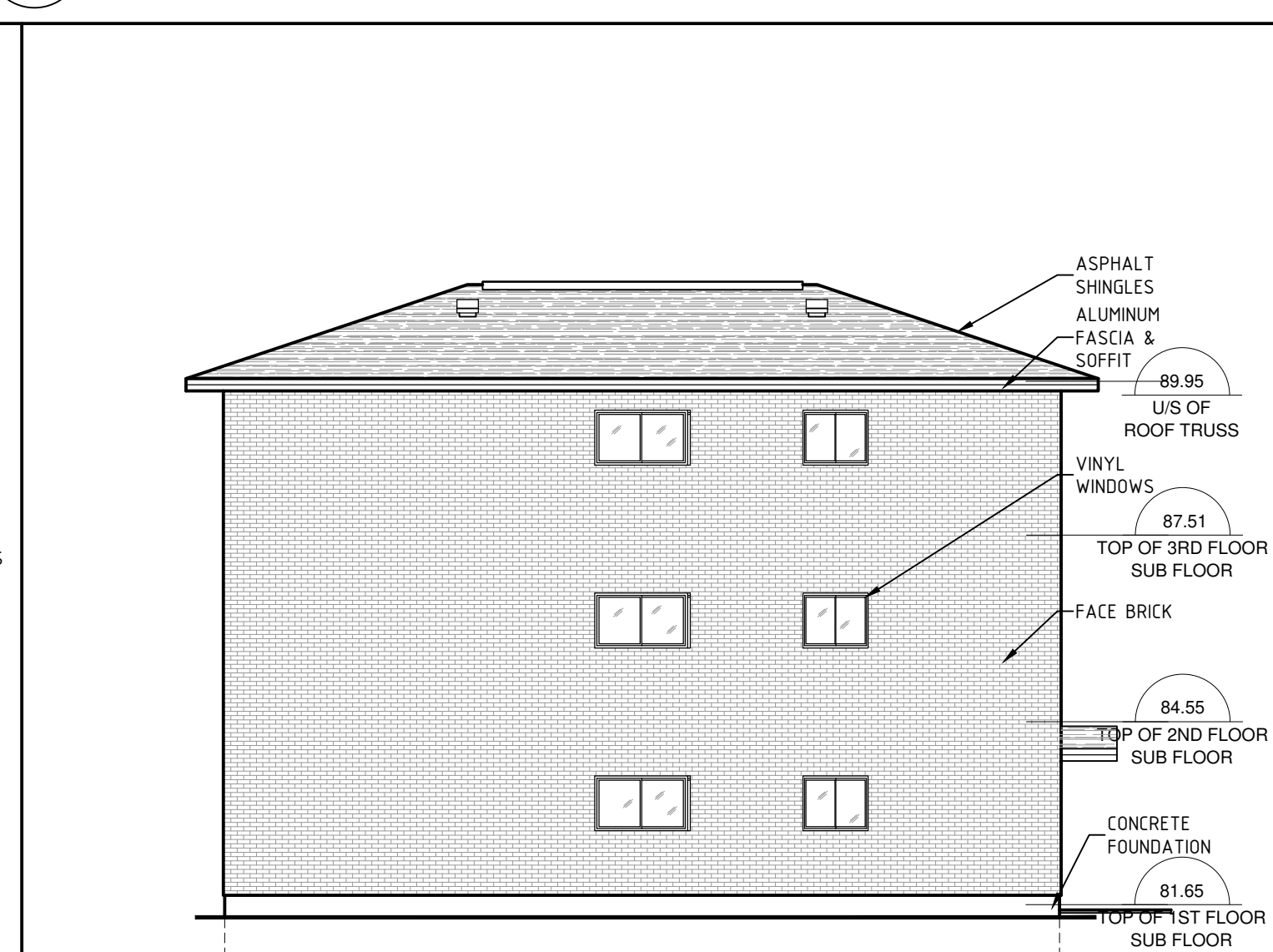

4 TRIPLEX BUILDING - SIDE ( NORTH ) ELEVATION  
 SCALE : 1:100

REV.	DESCRIPTION	DATE
01	ISSUED FOR SITE PLAN APPLICATION	20/NOV/2020

THIS DRAWING IS THE EXCLUSIVE PROPERTY OF PYE & RICHARDS - TEMPRANO & YOUNG ARCHITECTS INC. COPYRIGHT RESERVED

CONTRACTOR TO VERIFY ALL DIMENSIONS AND NOTIFY THE ARCHITECT OF ANY DIMENSIONAL ERRORS AND/OR POSSIBLE TRADE INTERFERENCE/CONFLICT FOR CLARIFICATION PRIOR TO COMMENCEMENT OF THE WORK. DO NOT SCALE DRAWINGS.

SEAL PROJECT NORTH

Not for construction unless SEALED and SIGNED

**P R** PYE & RICHARDS -  
**T Y** TEMPRANO & YOUNG  
 ARCHITECTS INC.

824 Meath St. Suite 200 613. 724. 7700  
 Ottawa, ON K1Z 6E8 info@prty.ca

PROJECT  
**RESIDENTIAL DEVELOPMENT**  
**2830 CARLING AVENUE**  
**STACKED TOWNHOUSES & TRIPLEX**

2830 CARLING AVENUE OTTAWA, ONT

DRAWING  
 BUILDING B  
 TRIPLEX  
 ELEVATIONS

PROJECT NO. 20033	DRAWING NO. A200
SCALE - 1:100	
DRAWN - rjm	
CHECKED - gk	
PLOT DATE -20/11/2020	PLOTTED BY: D.E.S.