



1 TOWNHOUSE BUILDING - NORTH ELEVATION
 A100 SCALE : 1:100



2 TOWNHOUSE BUILDING - EAST ELEVATION
 A100 SCALE : 1:100



3 TOWNHOUSE BUILDING - SOUTH ELEVATION
 A100 SCALE : 1:100

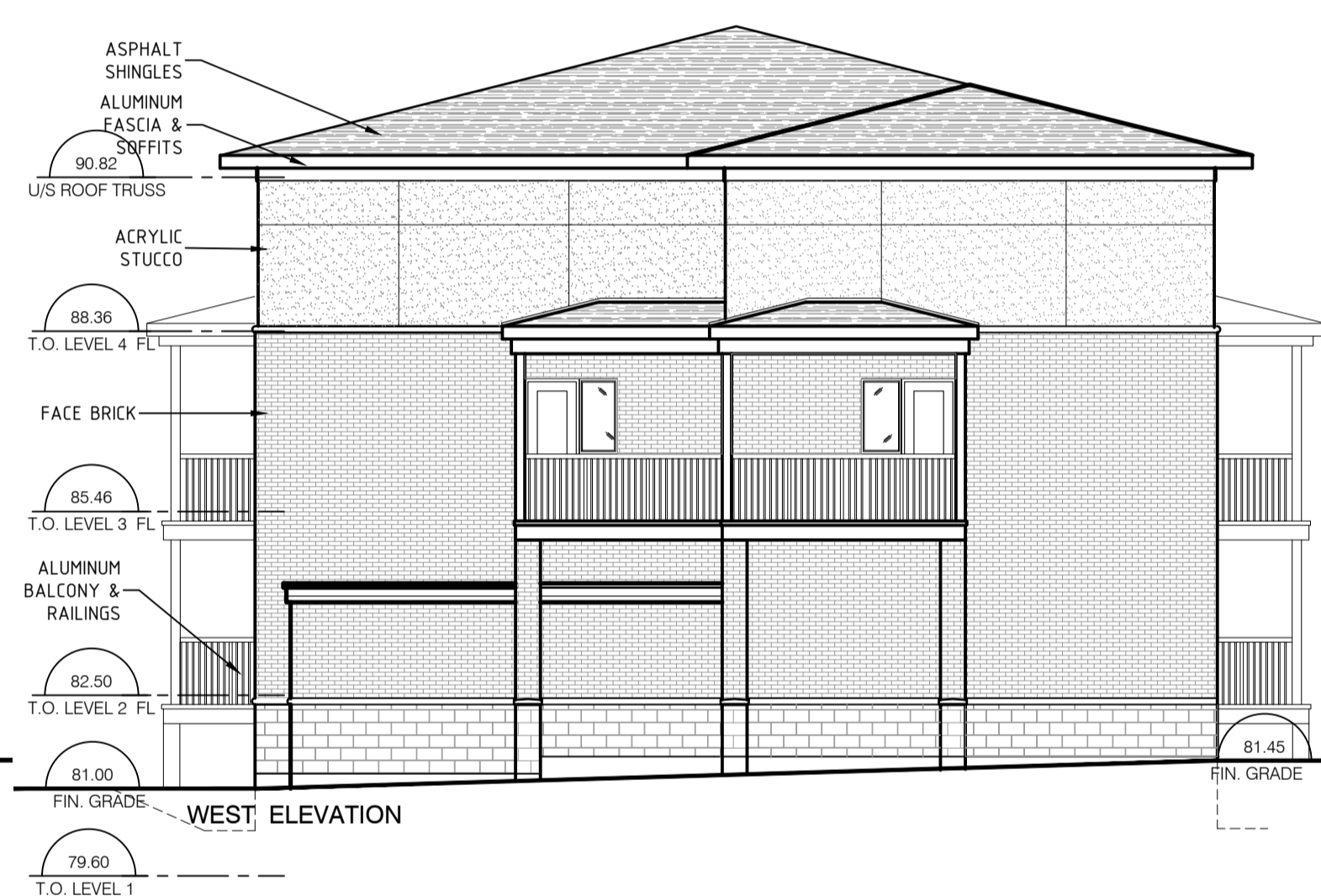

4 TOWNHOUSE BUILDING - WEST ELEVATION
 A100 SCALE : 1:100

SUBJECT TO THE CONDITIONS, IF ANY, SET FORTH IN OUR LETTER DATED March 17, 2022, THIS PLAN IS APPROVED BY THE CITY OF OTTAWA THIS 17 DAY OF MARCH, 2022.

Court Curry
 COURT CURRY, MANAGER
 DEVELOPMENT REVIEW WEST
 PLANNING, REAL ESTATE AND ECONOMIC
 DEVELOPMENT DEPARTMENT, CITY OF OTTAWA

REV.	DESCRIPTION	DATE
03	SITE PLAN RE SUBMITTAL	11/05/2021
02	SITE PLAN RE - SUBMITTAL	16/03/2021
01	ISSUED FOR SITE PLAN APPLICATION	20/NOV/2020

THIS DRAWING IS THE EXCLUSIVE PROPERTY OF PYE & RICHARDS - TEMPRANO & YOUNG ARCHITECTS INC. COPYRIGHT RESERVED

CONTRACTOR TO VERIFY ALL DIMENSIONS AND NOTIFY THE ARCHITECT OF ANY DIMENSIONAL ERRORS AND/OR POSSIBLE TRADE INTERFERENCE/CONFLICT FOR CLARIFICATION PRIOR TO COMMENCEMENT OF THE WORK. DO NOT SCALE DRAWINGS.

SEAL PROJECT NORTH

Not for construction unless SEALED and SIGNED

P R PYE & RICHARDS -
T Y TEMPRANO & YOUNG
 ARCHITECTS INC.

824 Meath St. Suite 200 613.724.7700
 Ottawa, ON K1Z 6E8 info@prty.ca

PROJECT
**RESIDENTIAL DEVELOPMENT
 2830 CARLING AVENUE
 STACKED TOWNHOUSES & TRIPLEX**

2830 CARLING AVENUE OTTAWA, ONT

DRAWING
 BUILDING A - ROWHOUSE
 BUILDING B - TRIPLEX
 ELEVATIONS

PROJECT NO.	20033	DRAWING NO.	A200
SCALE	1:100		
DRAWN -	rjm		
CHECKED -	gk		
PLOT DATE	28/09/2021	PLOTTED BY:	R.M.

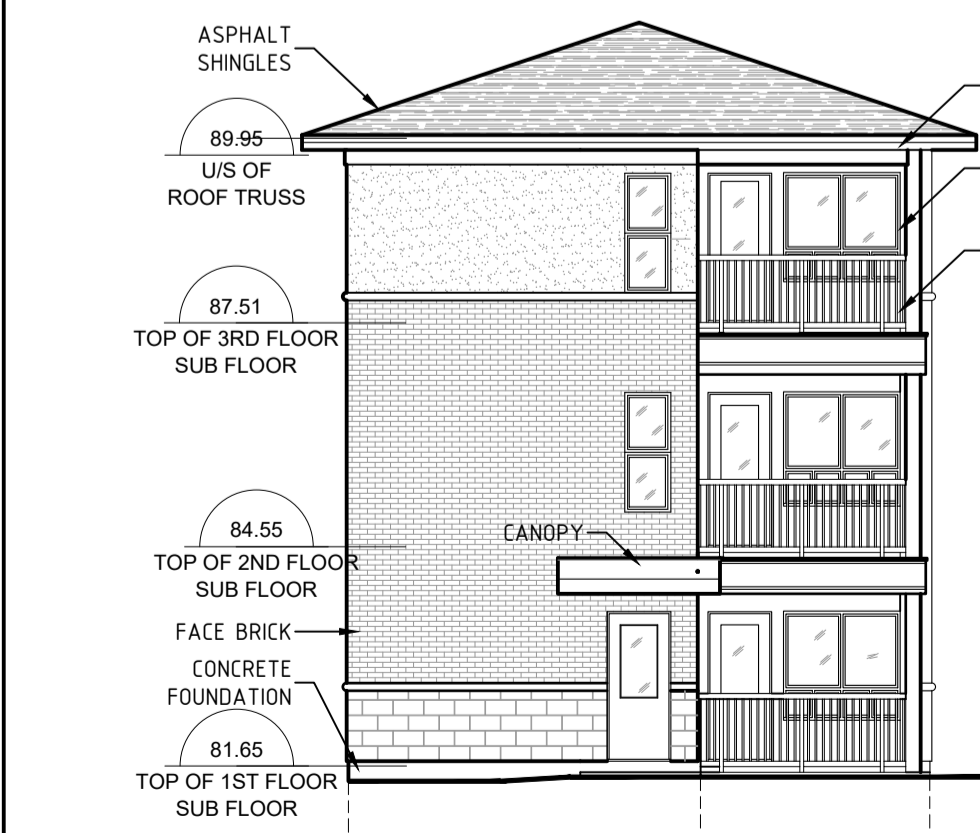

1 TRIPLEX BUILDING - FRONT (EAST) ELEVATION
 A100 SCALE : 1:100

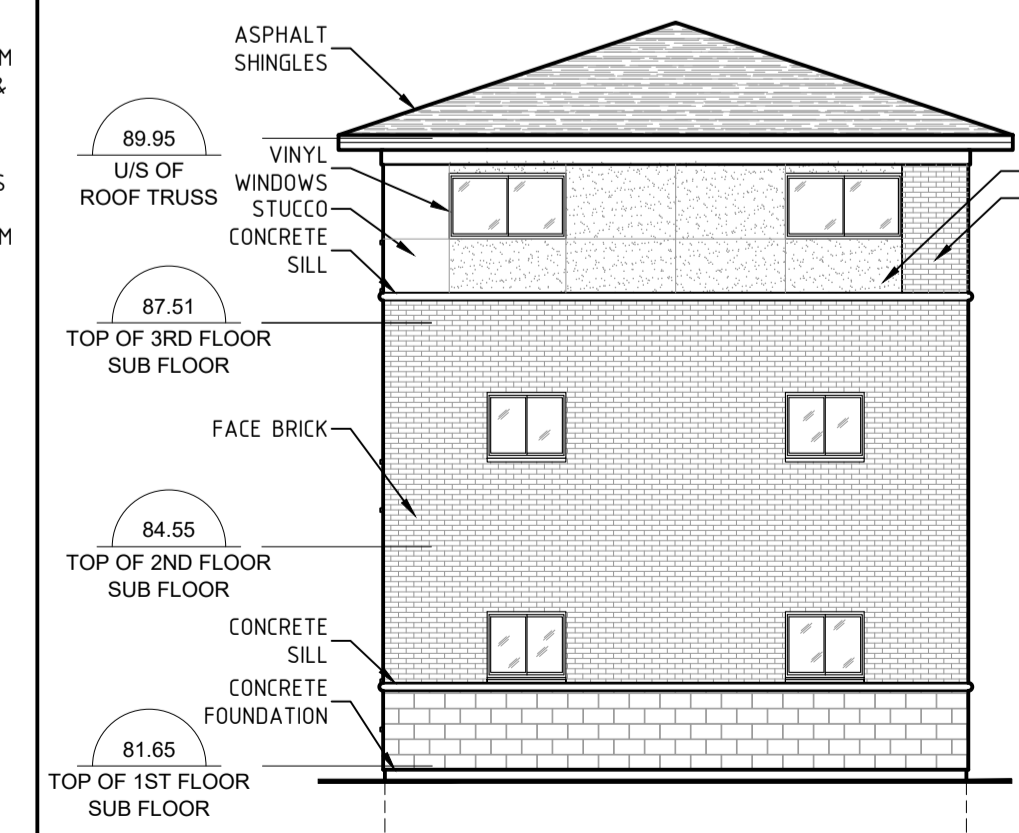

2 TRIPLEX BUILDING - REAR (WEST) ELEVATION
 A100 SCALE : 1:100

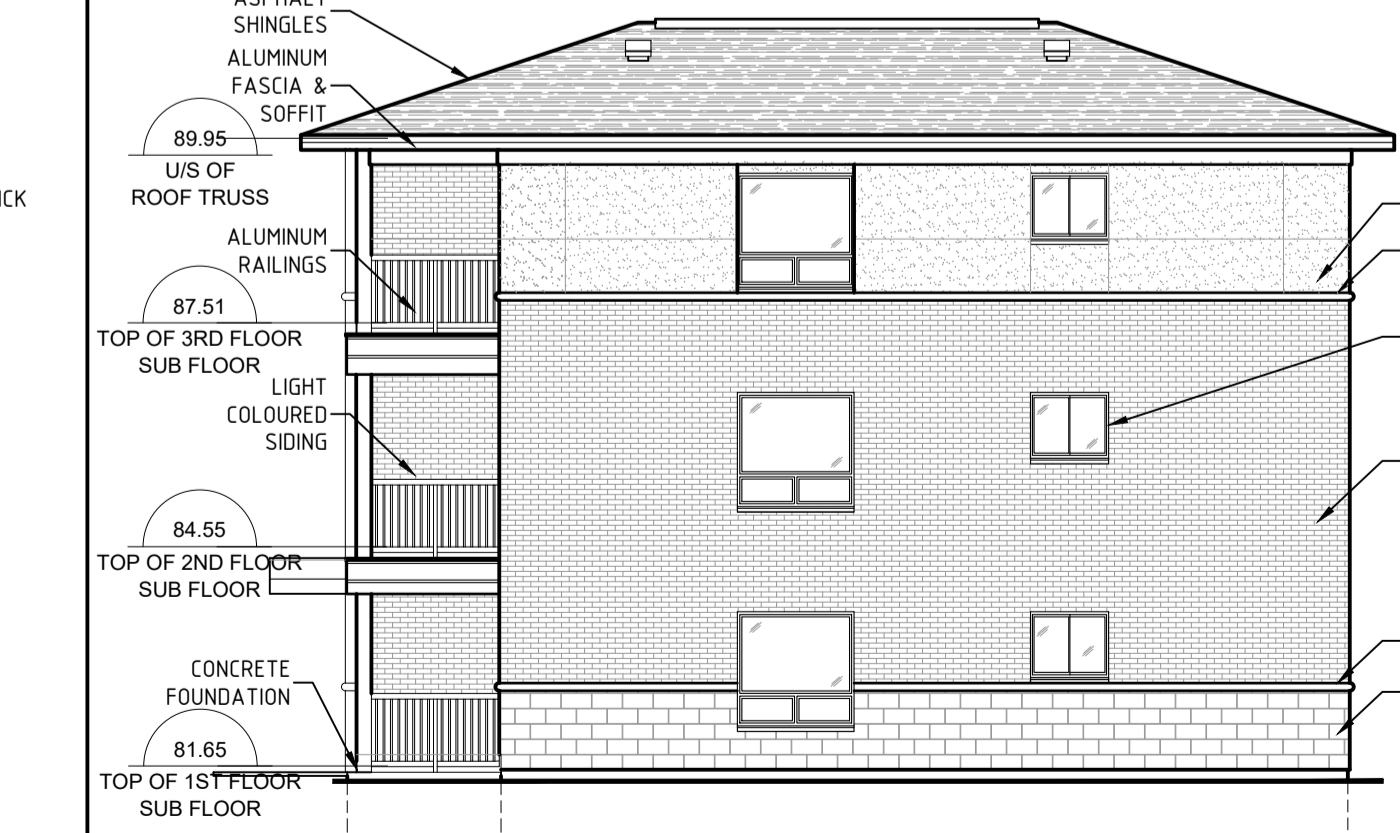

3 TRIPLEX BUILDING - SIDE (NORTH) ELEVATION
 A100 SCALE : 1:100

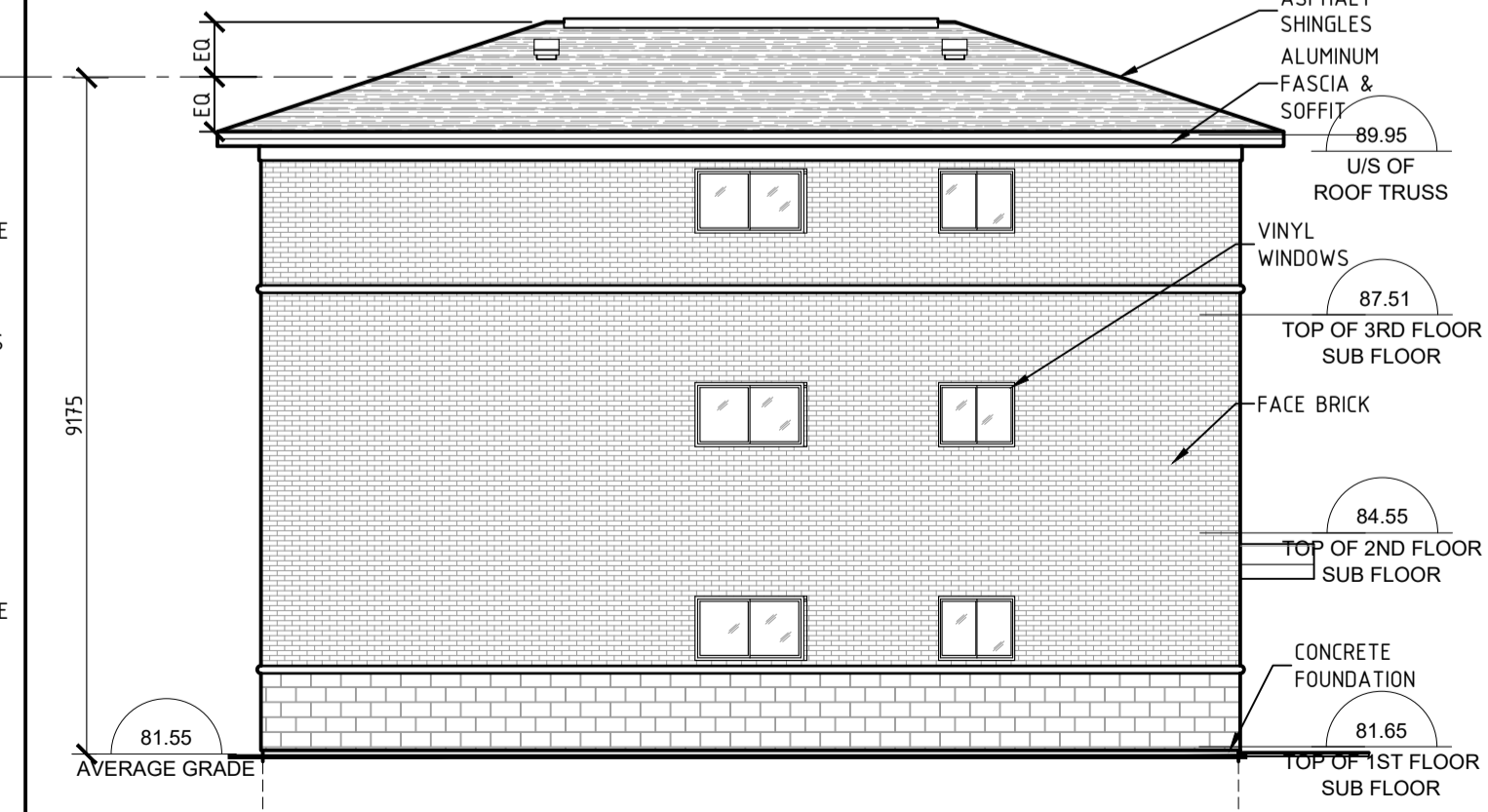

4 TRIPLEX BUILDING - SIDE (SOUTH) ELEVATION
 A100 SCALE : 1:100