

Addendum to Planning Rationale  
2830 Carling Avenue / 810 Vick Avenue Google Earth Air Photo with Photograph Index

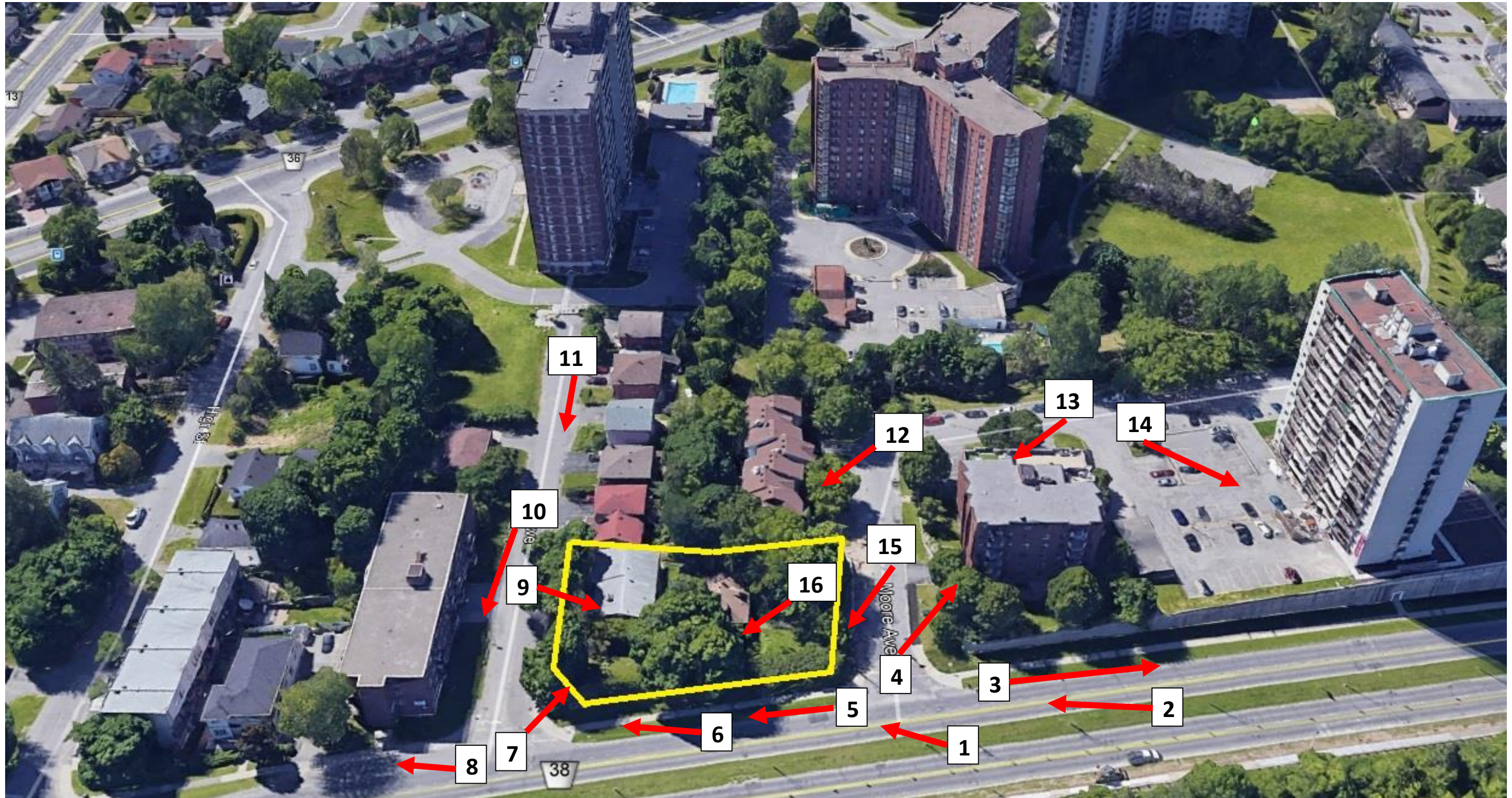



Photo 1: View of the Subject Property from the Carling Avenue median at Judge Street



Photo 2: Facing east, adjacent to the retaining wall of the apartment building at 2880 Carling Avenue



Photo 3: Facing west from 2850 Carling Avenue at the intersection of Carling Avenue and Judge Street



Photo 4: View of the apartment building at 2850 Carling Avenue from the west side of Judge Street



Photo 5: Facing east along the frontage of the Subject Property



Photo 6: Facing east along the frontage of the Subject Property near Vick Avenue



Photo 7: Facing west toward the Subject Property from the east side of Vick Avenue



Photo 8: Facing east toward the bus stop in front of 2820 Carling Avenue, just east of the intersection with Vick Avenue



Photo 9: 810 Vick Avenue which forms part of the Subject Property



Photo 10: Looking north on Vick Avenue toward Carling Avenue and the apartment building at 2820 Carling Avenue (on the east side of Vick Avenue)



Photo 11: View of Vick Avenue from its south end, with Carling Avenue in the distance



Photo 12: View of the townhouses at 101, 103, 105, 107, 109 and 113 Judge Street



Photo 13: View of the apartment building at 2850 Carling Avenue, from its main entrance off of Judge Street



Photo 14: View of the apartment building at 2880 Carling Avenue from Judge Street





Photo 15: View of the driveway of 2830 Carling Avenue, forming part of the Subject Property



Photo 16: View of the house at 2830 Carling Avenue, forming part of the Subject Property