

LEGEND:

- EXISTING PROPERTY LINE TO REMAIN
- PROPOSED DOOR ENTRANCE/EXIT
- +50.00 PROPOSED ELEVATION
- +50.00HP PROPOSED HIGH POINT ELEVATION
- +50.00SD PROPOSED SIDEWALK ELEVATION
- +50.00SW PROPOSED SWALE ELEVATION
- +50.00EX MATCH INTO EXISTING ELEVATION
- +50.00 EXISTING ELEVATION
- PROPOSED OVERLAND MAJOR FLOW ROUTE
- PROPOSED SILT FENCE AS PER OPSD 219.110
- PROPOSED 250mmD PERFORATED SUBDRAIN
- PROPOSED SWALE
- PROPOSED STORM SEWER
- PROPOSED SANITARY SEWER
- PROPOSED WATERMAIN
- EXISTING SANITARY SEWER
- EXISTING WATERMAIN
- PROPOSED CATCHBASIN/HOLE/CATCHBASIN
- PROPOSED CURB STOP
- PROPOSED PIPE INSULATION AS PER W22
- PROPOSED 100 YEAR HIGH WATER LEVEL
- STORM WATERSHED EXTENT
- WATERSHED NAME
- RUNOFF COEFFICIENT
- AREA IN HECTARES
- PROPOSED GRASS AREA
- PROPOSED CONCRETE FEATURES/SLAB
- PROPOSED HEAVY DUTY ASPHALT
- PROPOSED LIGHT DUTY ASPHALT
- PROPOSED GRAVEL AREA
- PROPOSED RP RAP AS PER OPSD 810.010
- PROPOSED WATER METER
- PROPOSED SIEMSE CONNECTION
- PROPOSED GROWING FIELD

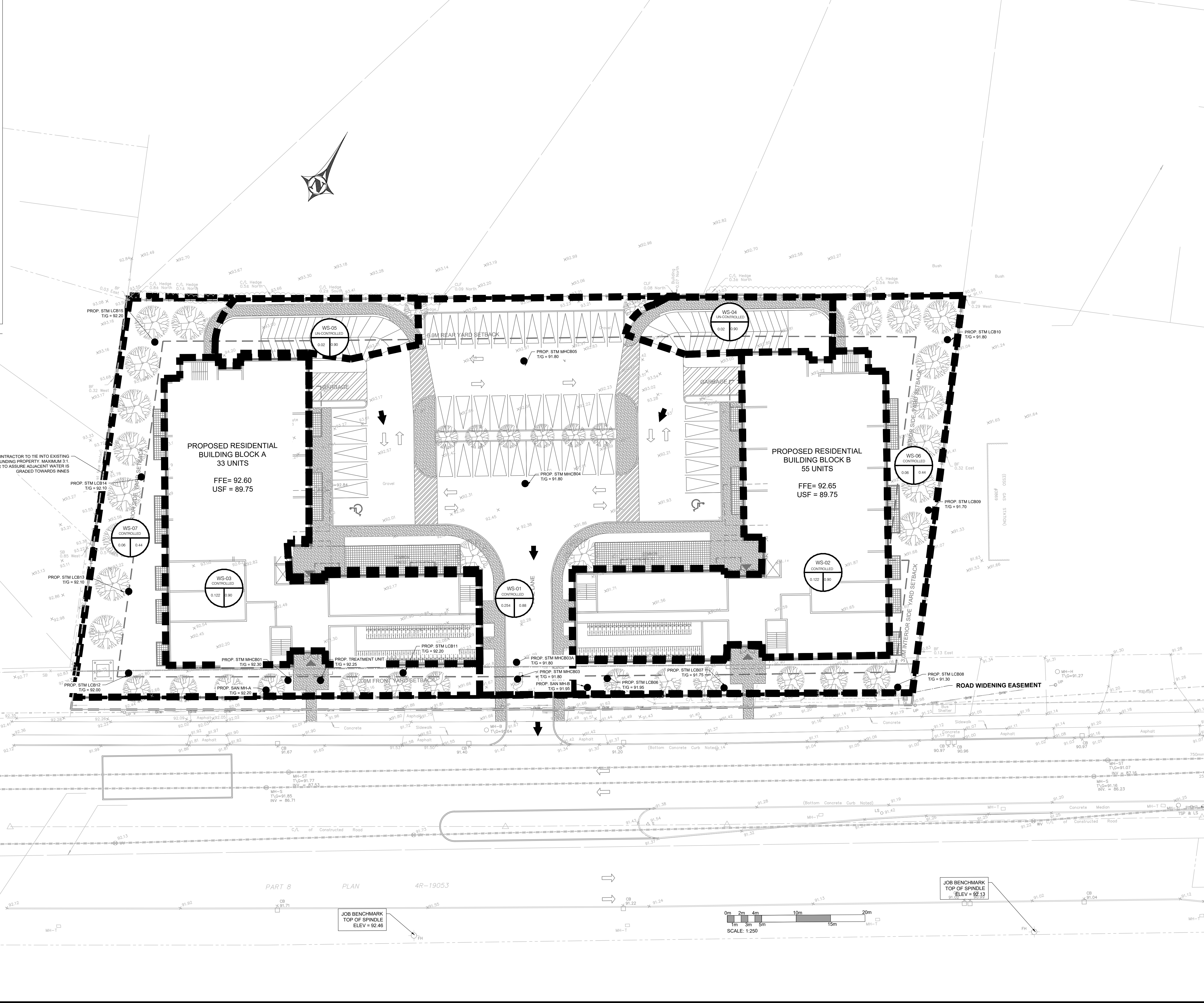

COPYRIGHT RESERVED
THE CONTRACTOR SHALL VERIFY AND BE RESPONSIBLE OF ALL DIMENSIONS. DO NOT SCALE THE DRAWING. ANY ERRORS OR OMISSIONS SHALL BE REPORTED TO BLANCHARD LETENDRE ENGINEERING LTD. WITHOUT DELAY. THE CONTRACTOR'S ALL LEGS AND DRAWINGS ARE THE PROPERTY OF BLANCHARD LETENDRE ENGINEERING LTD. REPRODUCTION OR USE FOR ANY PURPOSE OTHER THAN THAT AUTHORIZED BY BLANCHARD LETENDRE ENGINEERING LTD. IS STRICTLY PROHIBITED.

ENGINEERING STAMP

LICENSED PROFESSIONAL ENGINEER
G. L. BRUNET
100191036
CB/OS/2022
PROVINCE OF ONTARIO

#8		
#7		
#6		
#5		
#4	ISSUED FOR CITY COMMENTS	03/05/2022
#3	ISSUED FOR CITY COMMENTS	05/04/2021
#2	ISSUED FOR CITY COMMENTS	17/12/2020
#1	ISSUED FOR SPA	14/10/2020
NO. REVISION		DATE (DDMMYYYY)

BLANCHARD LETENDRE ENGINEERING

767 Notre Dame, Local 42, Etobicoke, Ontario, M9A 1M1
(416) 693-0700

CLIENT:
OLIGO DEVELOPMENT
996-B ST. AUGUSTIN RD.
EMBRUN, ON

PROJECT:
NEW RESIDENTIAL DEVELOPMENT
3817 - 3843 INNES RD.
ORLEANS, ON

DRAWING:
POST DEVELOPMENT DRAINAGE AREA

PAPER FORMAT:	24x36
DRAWN BY:	BF + GB
CHECKED BY:	GB
DATE:	04-2022
SCALE:	1:250
PROJECT NUMBER:	20-184

PAGE:
C401

DRAWING NUMBER : 18225