

**LEGEND:**

- EXISTING PROPERTY LINE TO REMAIN
- PROPOSED EASEMENT
- PROPOSED TERRACING (3.1 MIN.)
- PROPOSED DOOR ENTRANCE/EXIT
- +50.00 PROPOSED ELEVATION
- +50.00HP PROPOSED HIGH POINT ELEVATION
- +50.00SW PROPOSED SWALE ELEVATION
- +50.00EX MATCH INTO EXISTING ELEVATION
- 70.19 EXISTING ELEVATION
- PROPOSED OVERLAND MAJOR FLOW ROUTE
- PROPOSED SILT FENCE AS PER OPSD 219.110
- PROPOSED 250mmØ PERFORATED SURDRAIN
- PROPOSED SANITARY SEWER
- PROPOSED WATERMAIN
- EXISTING SANITARY SEWER
- EXISTING WATERMAIN
- PROPOSED CATCHBASIN/MANHOLE/CATCHBASIN
- PROPOSED CURB STOP
- PROPOSED PIPE INSULATION AS PER W22
- PROPOSED 100 YEAR HIGH WATER LEVEL
- STORM WATERSHED EXTENT
- WATERSHED NAME
- RUNOFF COEFFICIENT
- AREA IN HECTARES
- PROPOSED GRASS AREA
- PROPOSED CONCRETE FEATURES/SLAB
- PROPOSED HEAVY DUTY ASPHALT
- PROPOSED LIGHT DUTY ASPHALT
- PROPOSED GRAVEL AREA
- PROPOSED RIP RAP AS PER OPSD 810.010
- PROPOSED WATER METER
- PROPOSED SIEMENSE CONNECTION
- PROPOSED GROWING FIELD

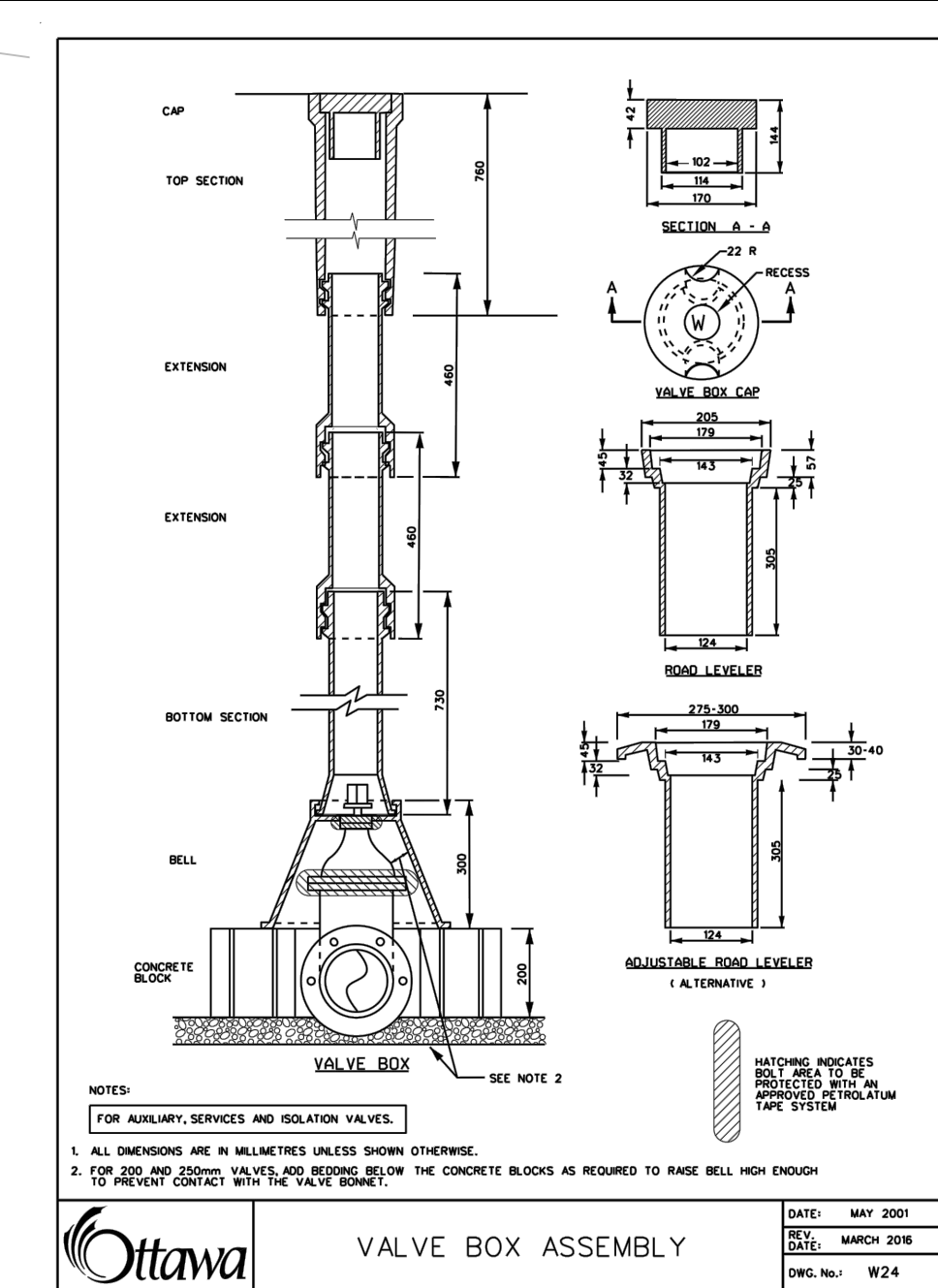
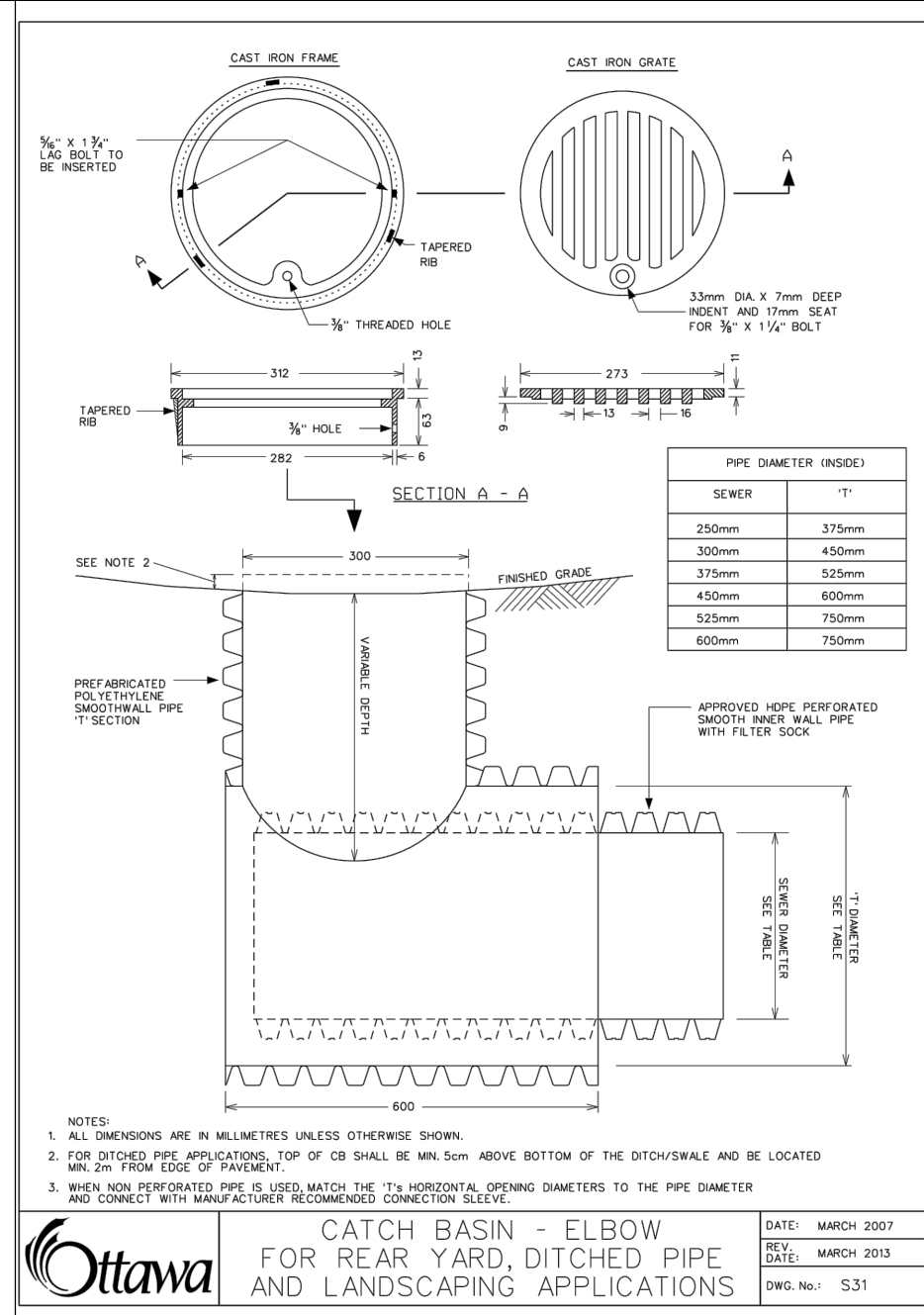

**COPYRIGHT RESERVED**  
 THE CONTRACTOR SHALL VERIFY AND BE RESPONSIBLE OF ALL DIMENSIONS. DO NOT SCALE THE DRAWING. ANY ERRORS OR OMISSIONS SHALL BE REPORTED TO BLANCHARD LETENDRE ENGINEERING LTD. WITHOUT DELAY. THE CONTRACTOR'S ALL DESIGN AND DRAWINGS ARE THE PROPERTY OF BLANCHARD LETENDRE ENGINEERING LTD. REPRODUCTION OR USE FOR ANY PURPOSE OTHER THAN THAT AUTHORIZED BY BLANCHARD LETENDRE ENGINEERING LTD. IS STRICTLY PROHIBITED.

DATE: MAY 2021  
 DATE: MARCH 2019  
 DATE: MAY 2021  
 DATE: MARCH 2019  
 DATE: MAY 2021  
 DATE: MARCH 2019

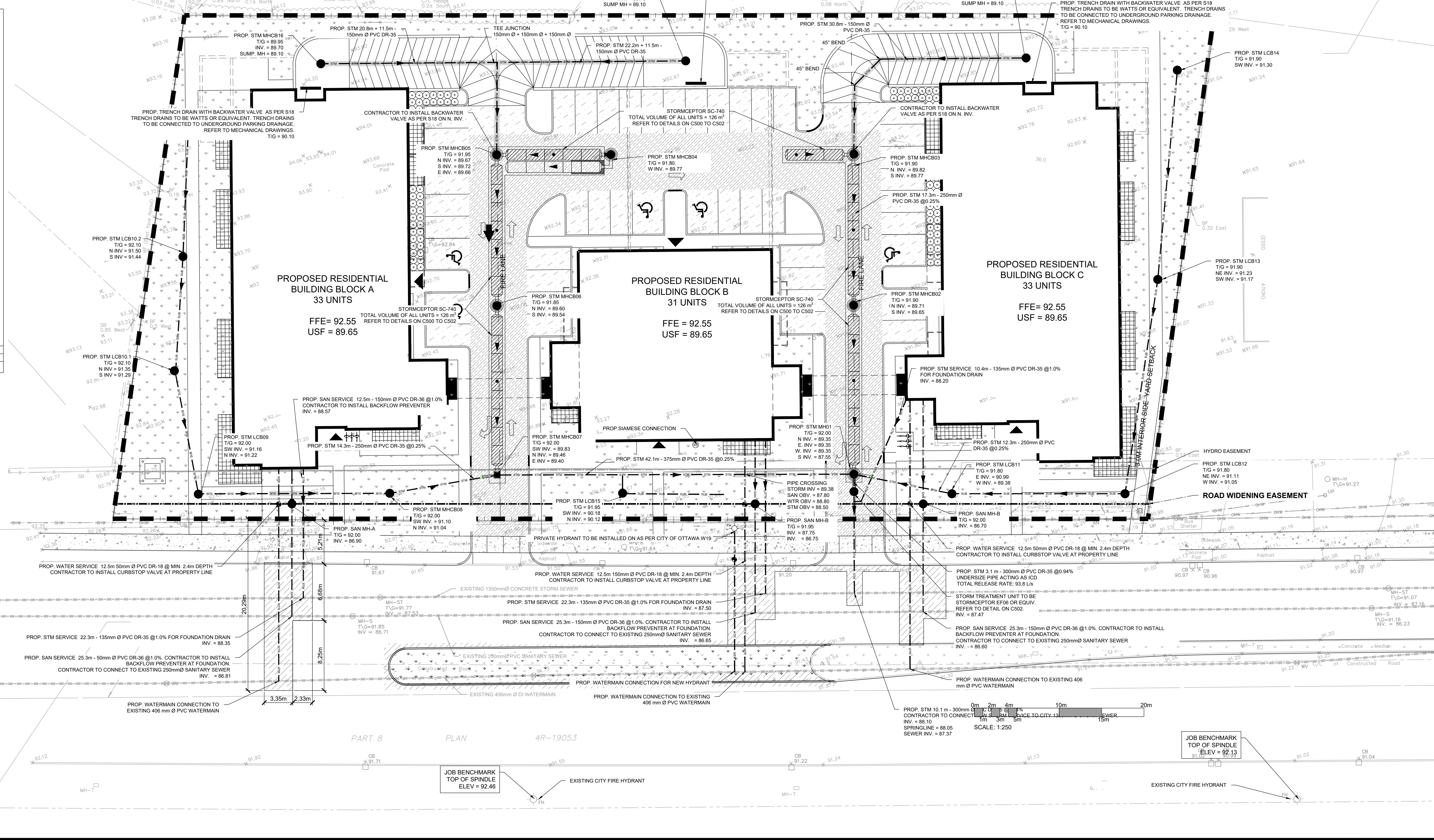
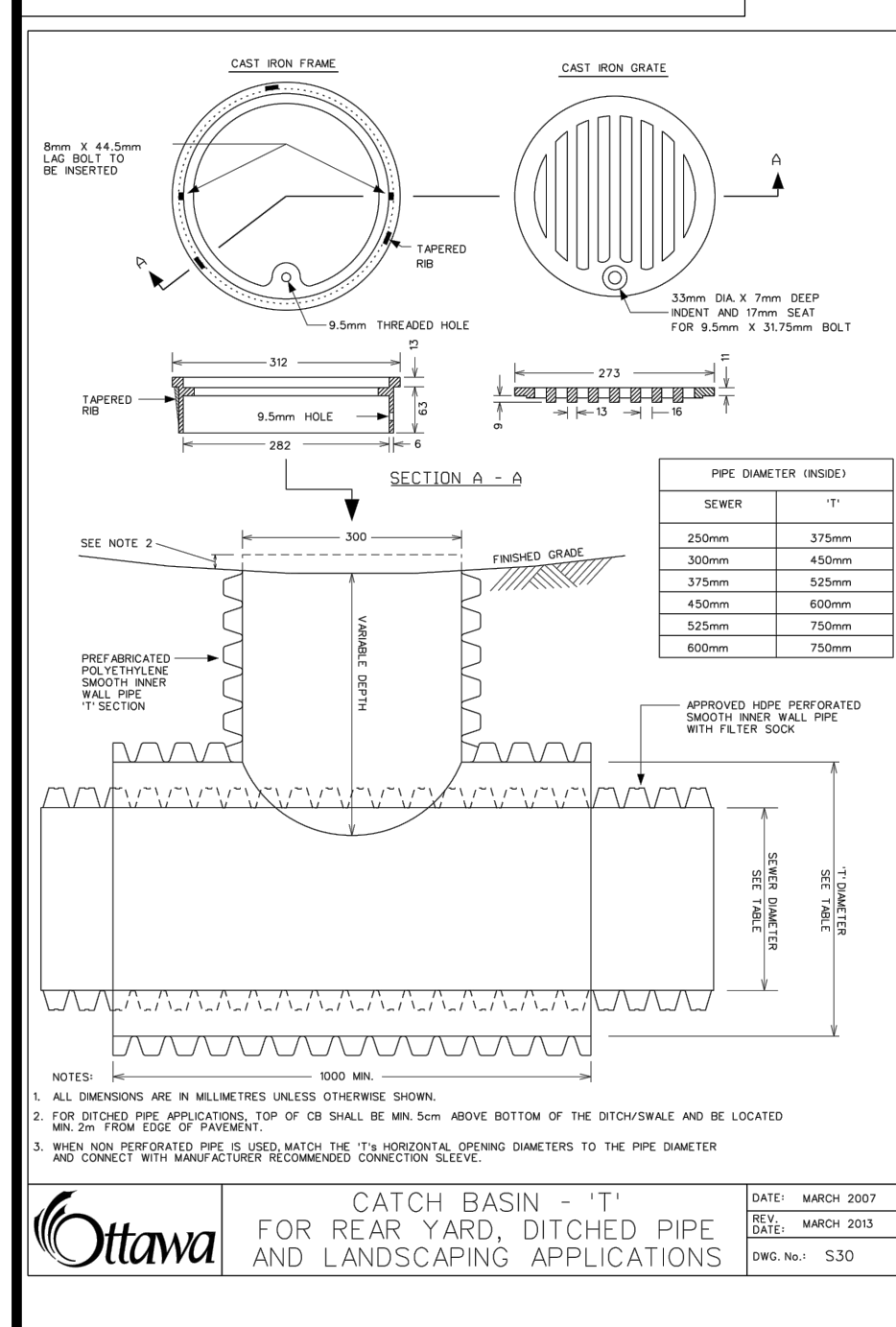

**MANHOLE TABLE**

MH Number	Site	Cover
MH1	1200mm	S33/ OPSD 404.010
MH2	1200mm	S19/ OPSD 404.010
MH3	1200mm	S19/ OPSD 404.010
MH4	1200mm	S19/ OPSD 404.010
MH5	1200mm	S19/ OPSD 404.010
MH6	1200mm	S19/ OPSD 404.010
MH7	1200mm	S19/ OPSD 404.010
LCB08 TO LCB14	S30 AND S31	S19/ OPSD 404.010

**ENGINEERING STAMP**

LICENSED PROFESSIONAL ENGINEER  
 G. L. BRUNET  
 100101036  
 P. 04/2021  
 PROVINCE OF ONTARIO

NO.	REVISION	DATE (DD/M/YYYY)
#1	ISSUED FOR CITY COMMENTS	05/04/2021
#2	ISSUED FOR CITY COMMENTS	17/12/2020
#3	ISSUED FOR SPA	14/10/2020
#4	NO. REVISION	DATE (DD/M/YYYY)

**BLANCHARD LETENDRE ENGINEERING**

767 New Danes, Local 42, Etobicoke, Ontario, M9A 3M7  
 (416) 693-0700

**CLIENT:**  
 OLIGO DEVELOPMENT  
 996-B ST. AUGUSTIN RD.  
 EMBURON, ON

**PROJECT:**  
 NEW RESIDENTIAL DEVELOPMENT  
 3817 - 3843 INNES RD.,  
 ORLEANS, ON

**DRAWING:**  
 SITE SERVICING PLAN

PAPER FORMAT:	24x36	PAGE:
DRAWN BY:	BF + GB	C300
CHECKED BY:	GB	
DATE:	04-2021	
SCALE:	1:250	
PROJECT NUMBER:	20-184	

DRAWING NUMBER : 18235