

1 CROSS SECTION PARCEL 1
A145 1 : 300

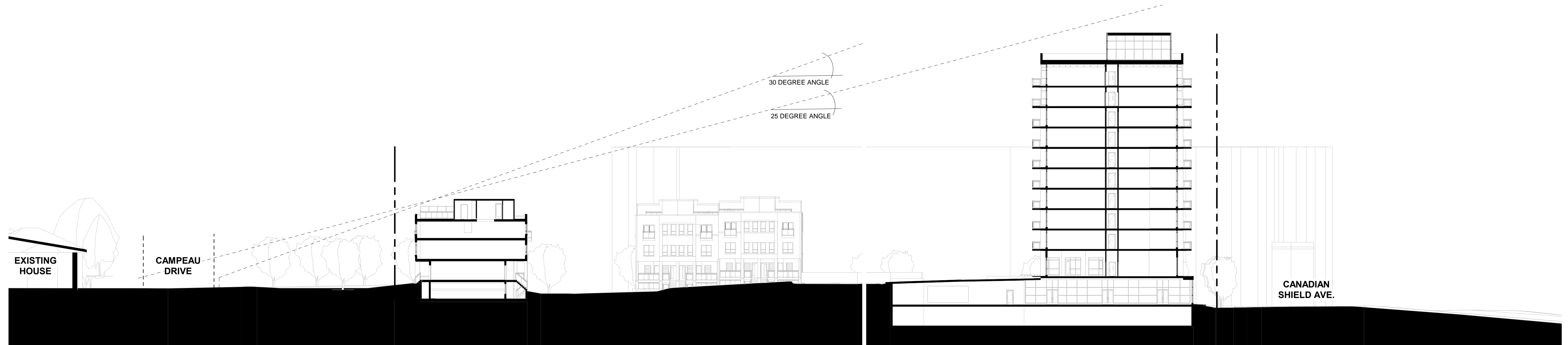

2 CROSS SECTION PARCEL 2
A145 1 : 300

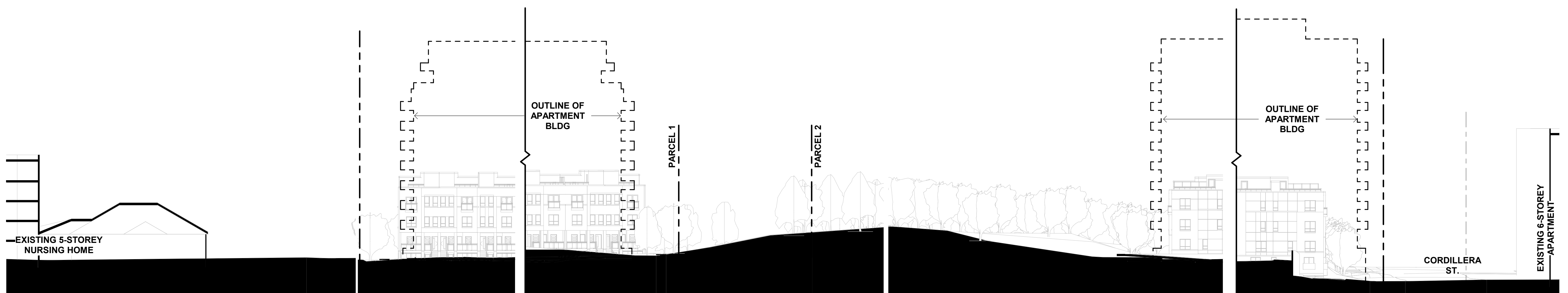

5 LONGITUDINAL PARCEL 1 & 2 SITE SECTION
A145 1 : 300

DEVELOPMENT CONSULTANT:
ARCHITECTURE & PLANNING INITIATIVES
7-1664 CORNWALL RD.
DARVILLE, ON. L3B 7N5
P. 905.337.7249

GENERAL NOTES:
IT IS THE CONTRACTOR'S RESPONSIBILITY TO:
1. USE PROVIDED DIMENSIONS IN PREFERENCE TO SCALING.
2. VERIFY AND CHECK ALL DIMENSIONS PRIOR TO AND DURING CONSTRUCTION.
3. DETERMINE LOCATIONS OF ALL EXISTING SERVICES.
4. PLANS ARE IN CONFORMANCE WITH THE ONTARIO BUILDING CODE.
ANY CHANGES, DISCREPANCIES OR SUBSTITUTIONS SHALL BE REPORTED TO AND REVIEWED BY THE ARCHITECT BEFORE PROCEEDING.

DATE	DESCRIPTION
2011.11.26	1. PRELIMINARY
2012.05.04	2. REVISED

SCALE	DATE	BY	FOR
AS SHOWN	2011.11.26	ML	ARCHITECT



PROFESSIONAL CERTIFICATION



PROJECT NAME: KANATA MIXED-USE RESIDENTIAL PROJECT
6801 CAMPEAU DR. CANATA, ON. K2K 3E9
DRAWING TITLE: SITE SECTIONS

DRAWN BY: ML	CHECKED BY: FF
DATE: 20-11-26	SCALE: 1:300
PROJECT NO: F19-049	PARCEL #: 1&2

DRAWING NO: A145 SHEET ISSUE NO: 1