

1 9TH-10TH FLOOR PLAN
A-202A 1 : 250

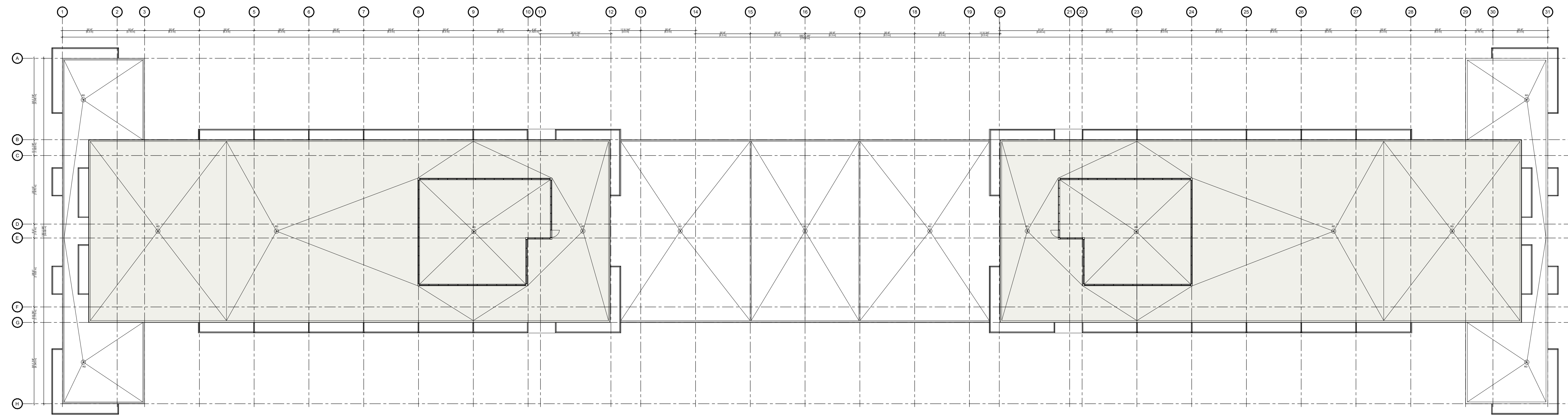

2 ROOF PLAN
A-202A 1 : 250

GENERAL NOTES:
IT IS THE CONTRACTOR'S RESPONSIBILITY TO:
1. USE FIXED DIMENSIONS IN PREFERENCE TO SCALING.
2. VERIFY AND CHECK ALL DIMENSIONS PRIOR TO AND DURING CONSTRUCTION.
3. DETERMINE LOCATIONS OF ALL EXISTING SERVICES.
4. PLANS ARE IN CONFORMANCE WITH THE ONTARIO BUILDING CODE.
ANY CHANGES, DISCREPANCIES OR SUBSTITUTIONS SHALL BE REPORTED TO AND REVIEWED BY THE ARCHITECT BEFORE PROCEEDING.

| | | | |
|-----------|------------|-----|-----------------------|
| REVISIONS | DATE | BY | DESCRIPTION |
| 1. | 2024-10-24 | AMM | ISSUED TO CONSULTANTS |
| 2. | 2024-10-24 | AMM | ISSUED TO CONSULTANTS |

| | | | |
|-------|------------|-----|-----------------------|
| SCALE | DATE | BY | DESCRIPTION |
| 1:250 | 2024-10-24 | AMM | ISSUED TO CONSULTANTS |



PROJECT NAME:
KANATA MIXED-USE RESIDENTIAL PROJECT
6301 CAMPEAU DRIVE, OTTAWA

DRAWING TITLE:
APARTMENT A+B FLOOR PLANS

| | |
|-------------------------------|-------------------------------|
| DRAWN BY: Author | CHECKED BY: Checker |
| DATE: 10/24/24 | SCALE: 1:250 |
| PROJECT NO: F19-049 | PARCEL #: 1 |

DRAWING NO.: **A-202A** SHEET ISSUE NO.:
7-1664 CORNWALL ROAD ORAVILLE, ON L6B 7W5
#17421
D07-12-17-0063
E: amm@apiconsultants.net
P: (905) 337-7249

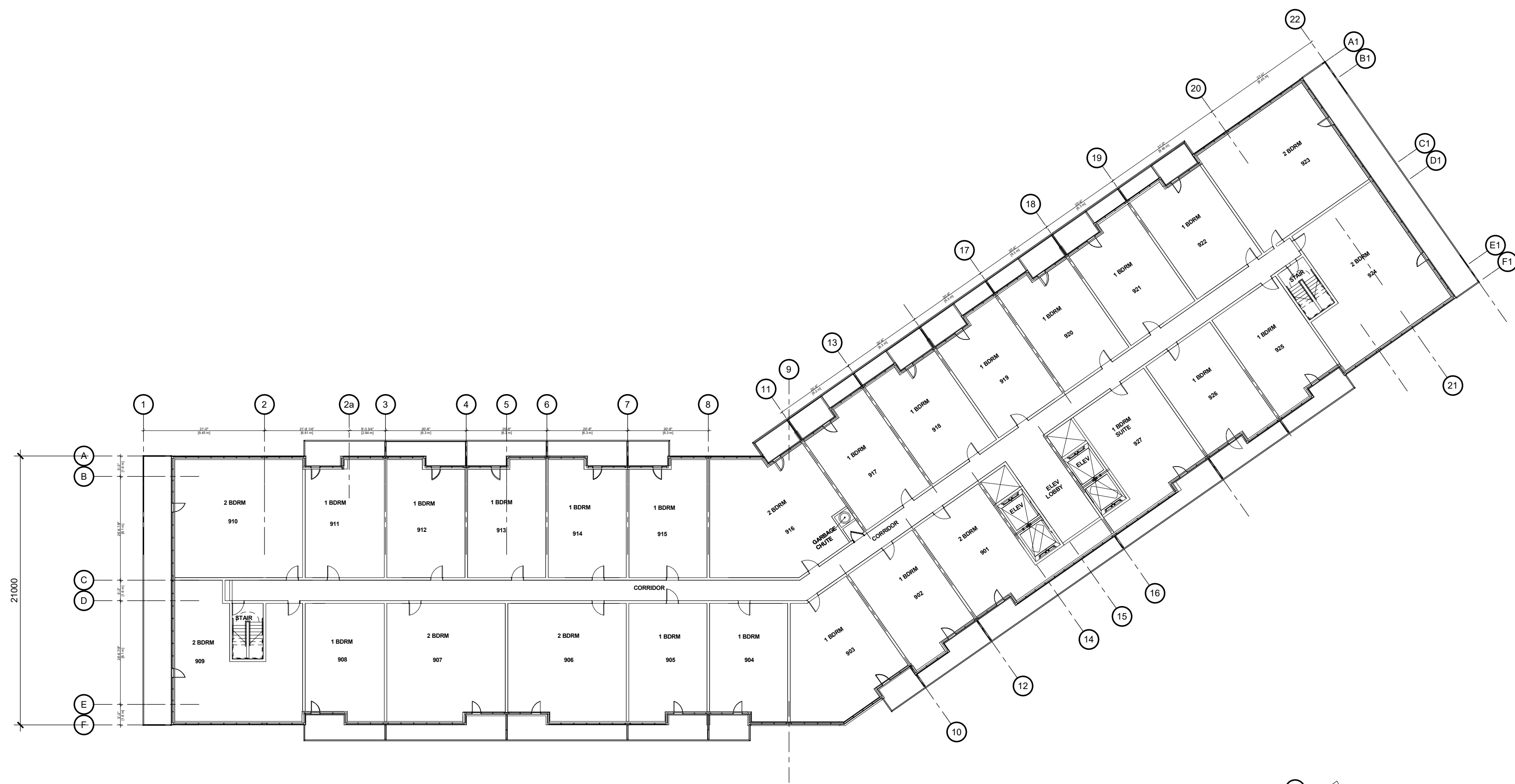

1 9TH - 10TH FLOOR PLAN
A-202C 1 : 250

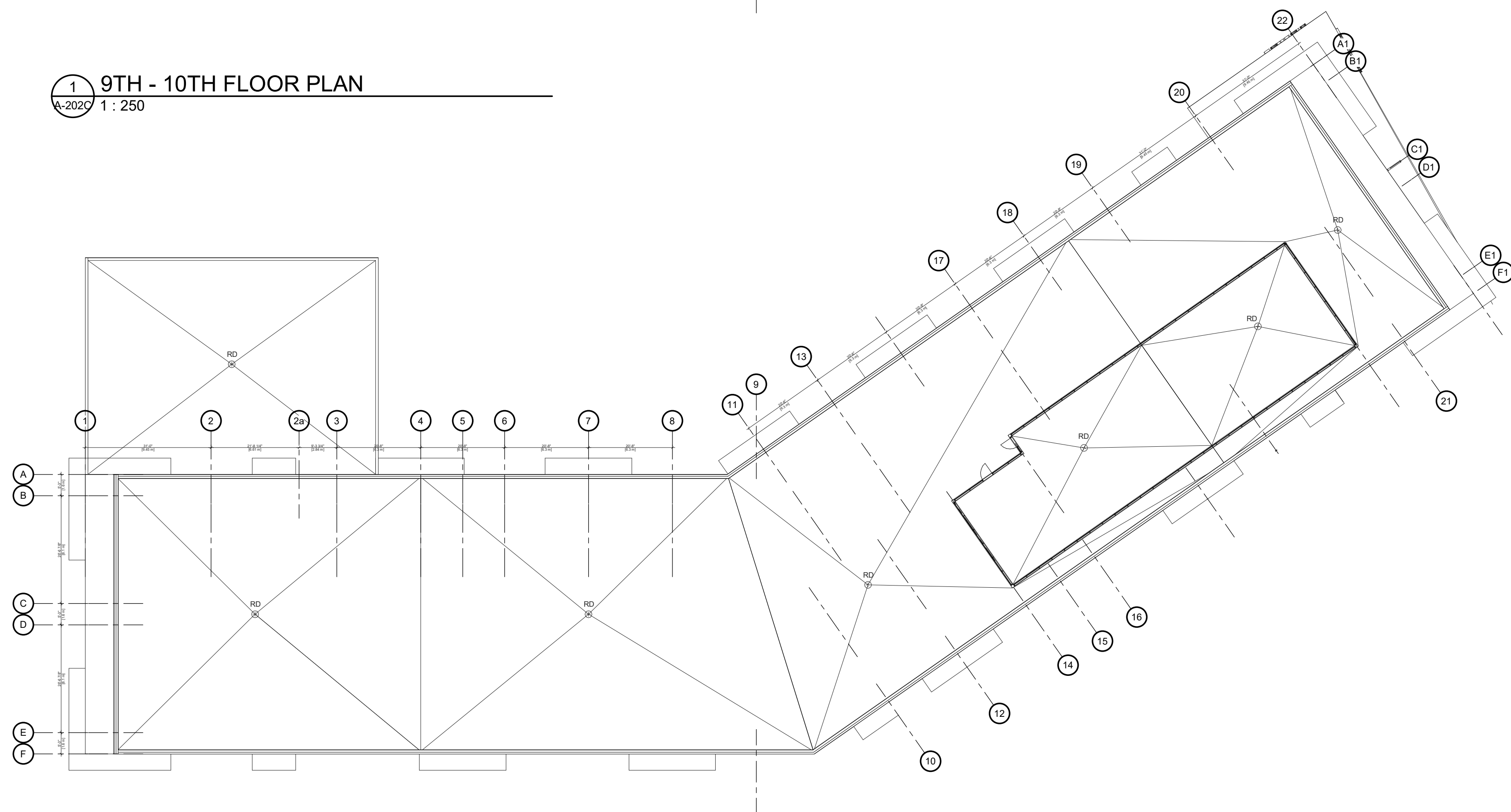

2 ROOF PLAN
A-202C 1 : 250

DEVELOPMENT CONSULTANT:
ARCHITECTURE & PLANNING INITIATIVES
7-1664 CORNWALL RD.
ORAVILLE, ON L6J 7W5
P. 905.337.7249



GENERAL NOTES:
1. IT IS THE CONTRACTOR'S RESPONSIBILITY TO VERIFY AND CHECK ALL DIMENSIONS PRIOR TO AND DURING CONSTRUCTION.
2. VERIFY AND CHECK ALL DIMENSIONS PRIOR TO AND DURING CONSTRUCTION.
3. DETERMINE LOCATIONS OF ALL EXISTING SERVICES.
4. PLANS ARE IN CONFORMANCE WITH THE ONTARIO BUILDING CODE.
ANY CHANGES, DISCREPANCIES OR SUBSTITUTIONS SHALL BE REPORTED TO AND REVIEWED BY THE ARCHITECT BEFORE PROCEEDING.

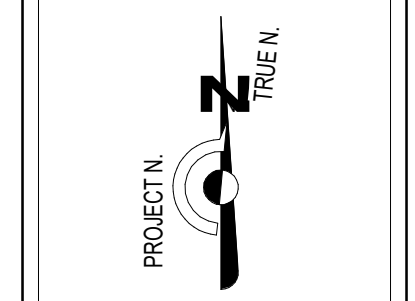

| NO. | REVISION | DATE |
|-----|-----------------------|------------|
| 1 | ISSUED TO CONSULTANTS | 2022-10-24 |
| 2 | CONSTRUCTION | 21-05-24 |

| NO. | REVISION | DATE |
|-----|-----------------------|------------|
| 1 | ISSUED TO CONSULTANTS | 2022-10-24 |
| 2 | CONSTRUCTION | 21-05-24 |



PROJECT NAME:
KANATA MIXED-USE RESIDENTIAL PROJECT
6301 CAMPEAU DR. CANATA, ON. K2K 3E9

DRAWING TITLE:
APARTMENT C FLOOR PLANS

DRAWN BY: **KFB**
DATE: **FF**

CHECKED BY: **FF**
SCALE: **1:250**

PROJECT NO: **F19-049**
PARCEL # **2**

DRAWING NO: **A-202C**
SHEET ISSUE NO:

GENERAL NOTES:
 IT IS THE CONTRACTOR'S RESPONSIBILITY TO:
 1. USE FIGURED DIMENSIONS IN PREFERENCE TO SCALING.
 2. VERIFY AND CHECK ALL DIMENSIONS PRIOR TO AND DURING CONSTRUCTION.
 3. DETERMINE LOCATIONS OF ALL EXISTING SERVICES.
 4. PLANS ARE IN CONFORMANCE WITH THE ONTARIO BUILDING CODE.
 ANY CHANGES, DISCREPANCIES, OR SUBSTITUTIONS SHALL BE REPORTED TO AND REVIEWED BY THE ARCHITECT BEFORE PROCEEDING.

| REV. | NO. | DESCRIPTION |
|------|-----|-------------|
| 11 | | |
| 12 | | |
| 13 | | |
| 14 | | |
| 15 | | |
| 16 | | |
| 17 | | |
| 18 | | |
| 19 | | |
| 20 | | |

| DATE | BY | DESCRIPTION |
|------------|-----|--------------------------|
| 2020-10-22 | MBP | 1. ISSUED TO CONSULTANTS |
| 21-08-04 | PF | 2. DOWNSHIP PLAN II |

STATUS: PROPOSAL REVISION APPROVAL TENDERS PERMITS CONSTRUCTION AS BUILT OTHER



PROJECT NAME: 6301 CAMPEAU DRIVE
 CITY OF OTTAWA
 DRAWING NAME: TYPICAL THIRD LEVEL & TERRACE LEVEL PLANS

PROJECT No.: 19-049
 DRAWING No.: A03

DATE: 19-04-20
 SCALE: AS NOTED

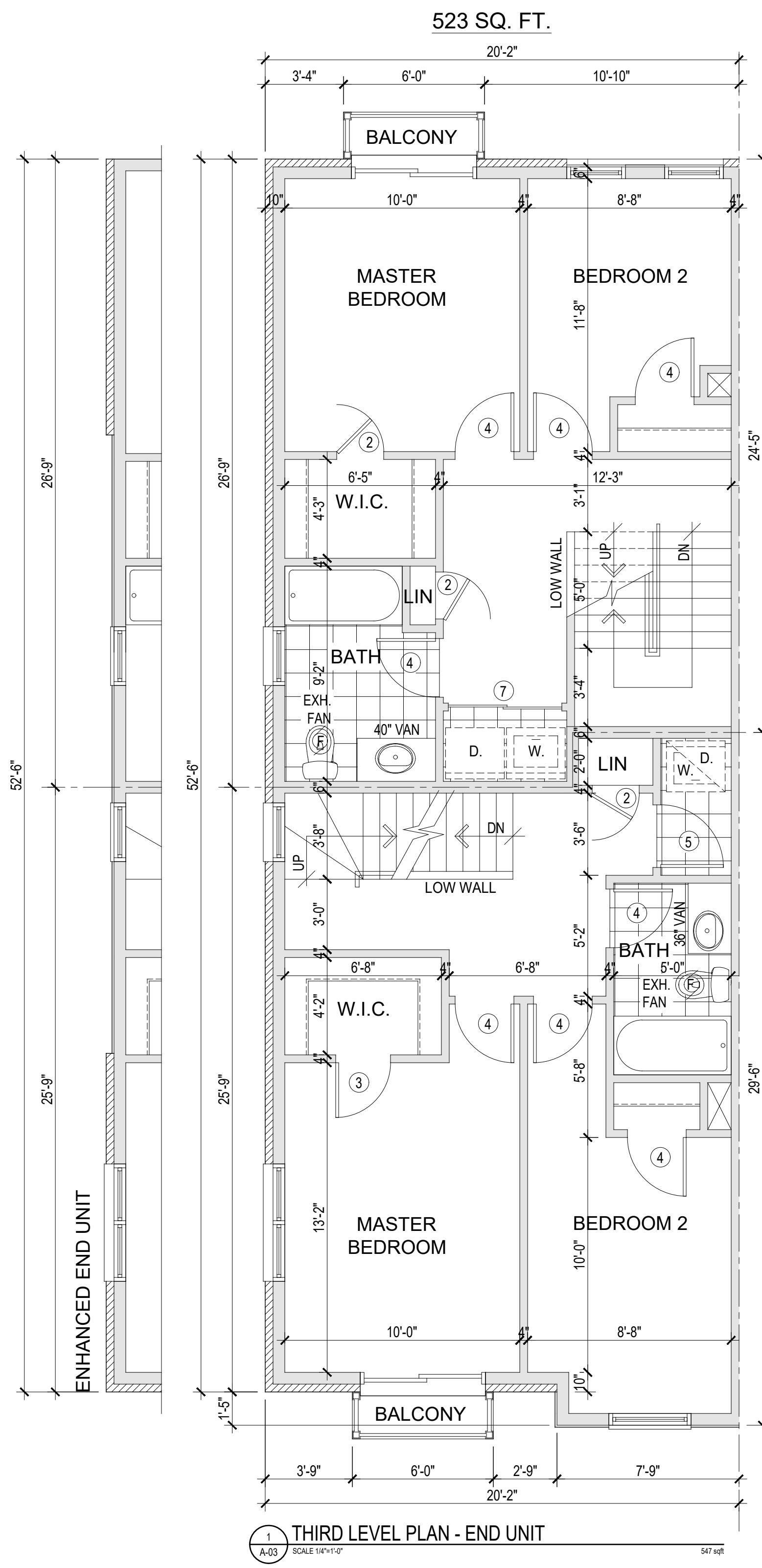

1 THIRD LEVEL PLAN - END UNIT
 SCALE 1/4"=1'-0" 547 sqft

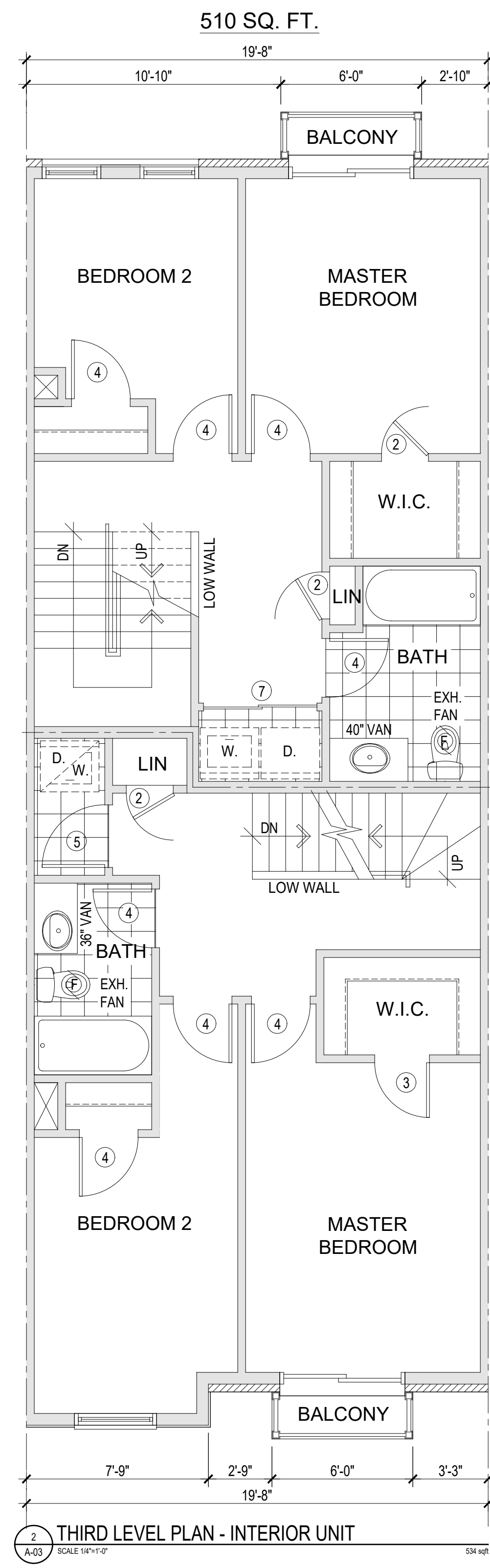

2 THIRD LEVEL PLAN - INTERIOR UNIT
 SCALE 1/4"=1'-0" 534 sqft

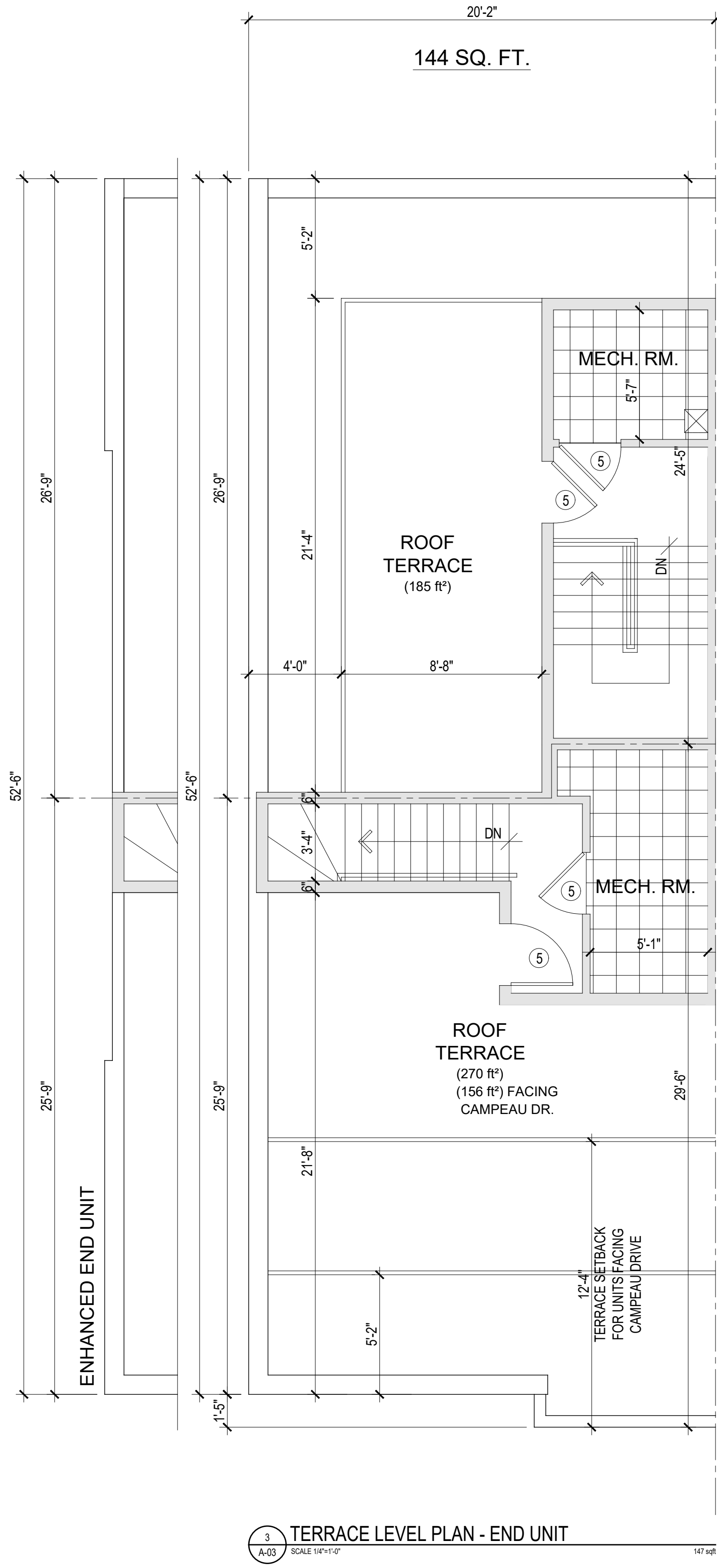

3 TERRACE LEVEL PLAN - END UNIT
 SCALE 1/4"=1'-0" 147 sqft

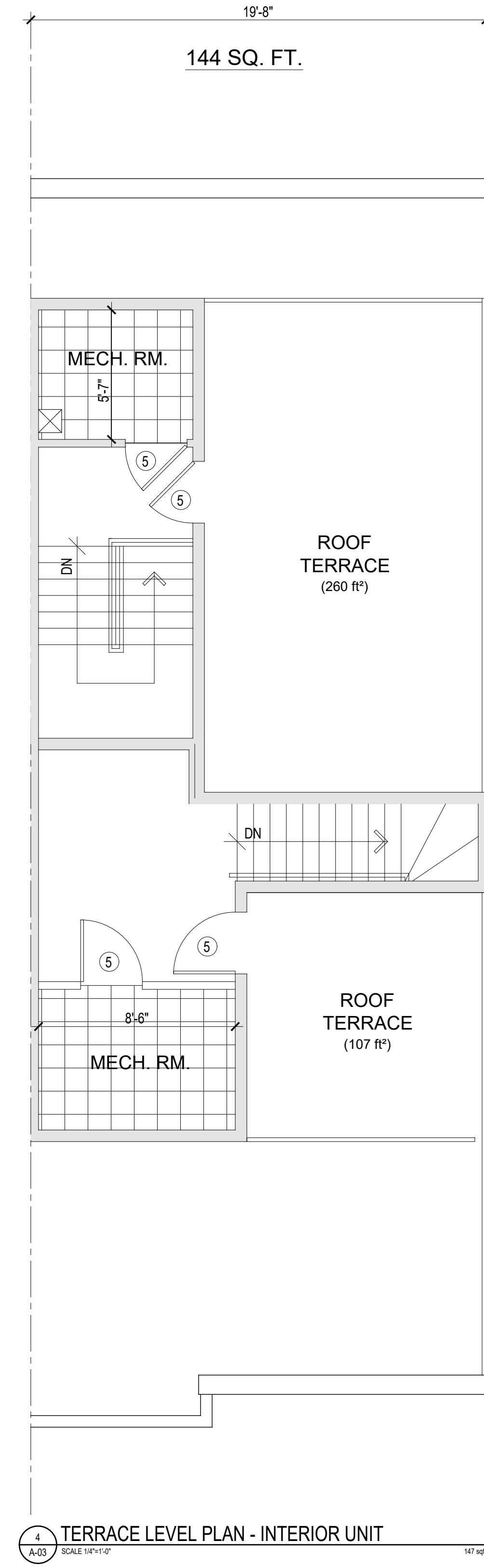

4 TERRACE LEVEL PLAN - INTERIOR UNIT
 SCALE 1/4"=1'-0" 147 sqft