

NOTES - GENERAL

- DRAWINGS TO BE READ IN CONJUNCTION WITH ARCHITECTURAL AND LANDSCAPE DRAWINGS
- ALL SERVICES, MATERIALS, CONSTRUCTION METHODS AND INSTALLATIONS SHALL BE IN ACCORDANCE WITH THE LATEST STANDARDS AND REGULATIONS OF THE CITY OF OTTAWA STANDARD SPECIFICATIONS AND DRAWINGS, ONTARIO PROVINCIAL SPECIFICATION STANDARD SPECIFICATION (OPSS) AND ONTARIO PROVINCIAL STANDARD DRAWINGS (OPSD), UNLESS OTHERWISE SPECIFIED, TO THE SATISFACTION OF THE CITY AND THE CONSULTANT
- THE POSITION OF EXISTING POLE LINES, CONDUITS, WATERMANS, SEWERS AND OTHER UNDERGROUND AND ABOVEGROUND UTILITIES, STRUCTURES AND APPURTENANCES IS NOT NECESSARILY SHOWN ON THE CONTRACT DRAWING, AND WHERE SHOWN, THE ACCURACY OF THE POSITION OF SUCH UTILITIES AND STRUCTURES IS NOT GUARANTEED PRIOR TO CONSTRUCTION. THE CONTRACTOR SHALL VERIFY HIMSELF OF THE EXACT LOCATION OF ALL SUCH UTILITIES AND STRUCTURES, AND SHALL ASSUME ALL LIABILITY FOR DAMAGE TO THEM DURING THE COURSE OF CONSTRUCTION. ANY RELOCATION OF EXISTING UTILITIES REQUIRED BY THE DEVELOPMENT OF SUBJECT LANDS IS TO BE UNDERTAKEN AT CONTRACTOR'S EXPENSE.
- THE CONTRACTOR MUST NOTIFY ALL EXISTING UTILITY COMPANY OFFICIALS FIVE (5) BUSINESS DAYS PRIOR TO START OF CONSTRUCTION AND HAVE ALL EXISTING UTILITIES AND SERVICES LOCATED IN THE FIELD OR EXPOSED PRIOR TO THE START OF CONSTRUCTION, INCLUDING BUT NOT LIMITED TO HYDRO, BELL, CABLE TV, AND CONSUMERS GAS LINES.
- ALL TRENCHING AND EXCAVATIONS TO BE IN ACCORDANCE WITH THE LATEST REVISIONS OF THE OCCUPATIONAL HEALTH AND SAFETY ACT AND REGULATIONS FOR CONSTRUCTION PROJECTS AND AS PER THE RECOMMENDATIONS INCLUDED IN THE GEOTECHNICAL REPORT.
- REFER TO ARCHITECTS PLANS FOR BUILDING DIMENSIONS, LAYOUT AND REMOVALS. REFER TO LANDSCAPE PLAN FOR LANDSCAPED DETAILS AND OTHER RELEVANT INFORMATION. ALL INFORMATION SHALL BE CONFIRMED PRIOR TO COMMENCEMENT OF CONSTRUCTION.
- TOPOGRAPHIC SURVEY COMPLETED AND PROVIDED BY ANNIS, O'SULLIVAN, VOLLEBEKK LTD. DATED ON FEBRUARY 10, 2020. CONTRACTOR TO VERIFY IN THE FIELD PRIOR TO CONSTRUCTION OF ANY WORK AND NOTIFY THE ENGINEER OF ANY DISCREPANCIES.
- ALL ELEVATIONS ARE GEODETIC AND UTILIZE METRIC UNITS. VERIFY THAT JOB BENCHMARKS HAVE NOT BEEN ALTERED OR DISTURBED.
- ALL GROUND SURFACES SHALL BE EVENLY GRADED WITHOUT PONDING AREAS AND WITHOUT LOW POINTS EXCEPT WHERE APPROVED SWALE OR CATCH BASIN OUTLETS ARE PROVIDED.
- ALL EDGES OF DISTURBED PAVEMENT SHALL BE SAW CUT TO FORM A NEAT AND STRAIGHT LINE PRIOR TO PLACING NEW PAVEMENT. PAVEMENT REINSTATEMENT SHALL BE WITH STEP JOINTS OF 500mm WIDTH MINIMUM.
- ALL DISTURBED AREAS OUTSIDE PROPOSED GRADING LIMITS TO BE RESTORED TO ORIGINAL ELEVATIONS AND CONDITIONS UNLESS OTHERWISE SPECIFIED. ALL RESTORATION SHALL BE COMPLETED WITH THE GEOTECHNICAL REQUIREMENTS FOR BACKFILL AND COMPACTION.
- ABUTTING PROPERTY GRADES TO BE MATCHED UNLESS OTHERWISE SHOWN.
- CONTRACTOR SHALL OBTAIN AND PAY FOR ALL NECESSARY PERMITS AND APPROVALS FROM THE MUNICIPAL AUTHORITIES PRIOR TO COMMENCING CONSTRUCTION.
- MINIMIZE DISTURBANCE TO EXISTING VEGETATION DURING THE EXECUTION OF ALL WORKS.
- REMOVE FROM SITE ALL EXCESS EXCAVATED MATERIAL UNLESS OTHERWISE DIRECTED FROM THE ENGINEER. EXCAVATE AND REMOVE ALL ORGANIC MATERIAL AND DEBRIS LOCATED WITHIN THE PROPOSED BUILDING, PARKING AND ROADWAY LOCATIONS.
- AT PROPOSED UTILITY CONNECTION POINTS AND CROSSINGS (I.E. STORM SEWER, SANITARY SEWER, WATER, ETC.) THE CONTRACTOR SHALL DETERMINE THE PRECISE LOCATION AND DEPTH OF EXISTING UTILITIES AND REPORT ANY DISCREPANCIES OR CONFLICTS TO THE ENGINEER BEFORE COMMENCING WORK.
- CONTRACTOR TO OBTAIN POST-CONSTRUCTION TOPOGRAPHIC SURVEY, COMPLETED BY OLS OR PEING CONFIRMING COMPLIANCE WITH DESIGN GRADING AND SERVICING. SURVEY IS TO INCLUDE LOCATION AND INVERTS FOR BURIED UTILITIES.
- ABIDE BY RECOMMENDATIONS OF GEOTECHNICAL REPORT. REPORT ANY VARIATIONS IN OBSERVED CONATIONS FROM THOSE INCLUDED IN REPORT.
- REPORT REFERENCES
i. STORMWATER MANAGEMENT REPORT, PREPARED BY WSP CANADA INC, PROJ. NO. 201-03040, NOVEMBER 27, 2020
ii. SUBSURFACE INVESTIGATION REPORT, PREPARED BY YURI MENDEZ ENGINEERING, REPORT NO. 44-BHH-R0, JULY 13, 2020
iii. SUBSURFACE INVESTIGATION ADDENDUM 1, PREPARED BY YURI MENDEZ ENGINEERING, MEMO NO. 8301-CAMPEAU-YME-L1, AUGUST 24, 2020
iv. SUBSURFACE INVESTIGATION ADDENDUM 2, PREPARED BY YURI MENDEZ ENGINEERING, MEMO NO. 8301-CAMPEAU-YME-L2, NOVEMBER 25, 2020

NOTES: EROSION AND SEDIMENT CONTROL

** CONTRACTOR IS RESPONSIBLE FOR ALL INSTALLATION, MONITORING, REPAIR AND REMOVAL OF ALL EROSION AND SEDIMENT CONTROL FEATURES, AND MEETING ASSOCIATED LEED REQUIREMENT **

- PRIOR TO START OF CONSTRUCTION:
 - INSTALL SILT FENCE IN LOCATION SHOWN ON DWG C08 AND C09.
 - INSTALL FILTER FABRIC OR SILT SACK FILTERS IN ALL THE CATCH-BASINS AND MANHOLES TO REMAIN DURING CONSTRUCTION WITHIN THE SITE (SEE TYPICAL DETAIL).
 - INSPECT MEASURES IMMEDIATELY AFTER INSTALLATION.
- DURING CONSTRUCTION:
 - MINIMIZE THE EXTENT OF DISTURBED AREAS AND THE DURATION OF EXPOSURE AND IMPACTS TO EXISTING GRADING.
 - PERIMETER VEGETATION TO REMAIN IN PLACE UNTIL PERMANENT STORM WATER MANAGEMENT IS IN PLACE. OTHERWISE IMMEDIATELY INSTALL SILT FENCE WHEN THE EXISTING SITE IS DISTURBED AT THE PERIMETER.
 - PROTECT DISTURBED AREAS FROM OVERLAND FLOW BY PROVIDING TEMPORARY SWALES TO THE SATISFACTION OF THE FIELD ENGINEER. TIE-IN TEMPORARY SWALES TO EXISTING CBS AS REQUIRED.
 - PROVIDE TEMPORARY COVER SUCH AS SEEDING OR MULCHING IF DISTURBED AREA WILL NOT BE REHABILITATED WITHIN 30 DAYS.
 - INSPECT SILT FENCES, FILTER FABRIC FILTERS AND CATCH BASIN SUMPS WEEKLY AND WITHIN 24 HOURS AFTER A STORM EVENT. CLEAN AND REPAIR WHEN NECESSARY.
 - DRAWING TO BE REVIEWED AND REVISED AS REQUIRED DURING CONSTRUCTION.
 - EROSION CONTROL FENCING TO BE ALSO INSTALLED AROUND THE BASE OF ALL STOCKPILES.
 - DO NOT LOCATE TOPSOIL PILES AND EXCAVATION MATERIAL CLOSER THAN 2.5m FROM ANY PAVED SURFACE OR ONE WHICH IS TO BE PAVED BEFORE THE PILE IS REMOVED. ALL TOPSOIL PILES ARE TO BE SEEDED IF THEY ARE TO REMAIN ON SITE LONG ENOUGH FOR SEEDS TO GROW (LONGER THAN 30 DAYS).
 - CONTROL WIND-BLOWN DUST OFF SITE BY SEEDING TOPSOIL PILES AND OTHER AREAS TEMPORARILY (PROVIDE WATERING AS REQUIRED AND TO THE SATISFACTION OF THE ENGINEER).
 - NO ALTERNATE METHODS OF EROSION PROTECTION SHALL BE PERMITTED UNLESS APPROVED BY THE FIELD ENGINEER.
 - CITY ROADWAY AND SIDEWALK TO BE CLEANED OF ALL SEDIMENT FROM VEHICULAR TRACKING AS REQUIRED.
 - DURING WET CONDITIONS, TIRES OF ALL VEHICLES/EQUIPMENT LEAVING THE SITE ARE TO BE SCRAPPED.
 - ANY MUD/MATERIAL TRACKED ONTO THE ROAD SHALL BE REMOVED IMMEDIATELY BY HAND OR RUBBER TIRE LOADER.
 - TAKE ALL NECESSARY STEPS TO PREVENT BUILDING MATERIAL, CONSTRUCTION DEBRIS OR WASTE BEING SPILLED OR TRACKED ONTO ABUTTING PROPERTIES OR PUBLIC STREETS DURING CONSTRUCTION AND PROCEED IMMEDIATELY TO CLEAN UP ANY AREAS SO AFFECTED.
 - ALL EROSION CONTROL STRUCTURE TO REMAIN IN PLACE UNTIL ALL DISTURBED GROUND SURFACES HAVE BEEN STABILIZED EITHER BY PAVING OR RESTORATION OF VEGETATIVE GROUND COVER.
 - THE CONTRACTOR SHALL IMPLEMENT BEST MANAGEMENT PRACTICES, TO PROVIDE FOR PROTECTION OF THE AREA DRAINAGE SYSTEM AND THE RECEIVING WATERCOURSE. DURING CONSTRUCTION ACTIVITIES, THE CONTRACTOR ACKNOWLEDGES THAT FAILURE TO IMPLEMENT APPROPRIATE EROSION AND SEDIMENT CONTROL MEASURES MAY BE SUBJECT TO PENALTIES IMPOSED BY ANY APPLICABLE REGULATORY AGENCY.

NOTES - WATERMAIN

- ALL WATERMAIN AND WATERMAIN APPURTANANCES, MATERIALS, CONSTRUCTION AND TESTING METHODS SHALL CONFORM TO THE CURRENT CITY OF OTTAWA AND MINISTRY OF ENVIRONMENT STANDARDS AND SPECIFICATIONS.
- ALL WATERMAIN 300mm DIAMETER AND SMALLER TO BE POLY VINYL CHLORIDE (PVC) CLASS 150 DR 18 MEETING AWWA SPECIFICATION C900.
- ALL WATERMAIN TO BE INSTALLED AT MINIMUM COVER OF 2.4m BELOW FINISHED GRADE. WHERE WATERMANS CROSS OVER OTHER UTILITIES, A MINIMUM 0.30m CLEARANCE SHALL BE MAINTAINED. WHERE WATERMANS CROSS UNDER OTHER UTILITIES, A MINIMUM 0.50m CLEARANCE SHALL BE MAINTAINED. WHERE THE MINIMUM SEPARATION CANNOT BE ACHIEVED, THE WATERMAIN SHALL BE INSTALLED AS PER CITY OF OTTAWA STANDARDS W25 AND W25.2. WHERE 2.4m MINIMUM DEPTH CANNOT BE ACHIEVED, THERMAL INSULATION SHALL BE PROVIDED AS PER CITY OF OTTAWA STANDARD W22. WHERE A WATERMAIN IS IN CLOSE PROXIMITY TO AN OPEN STRUCTURE, THERMAL INSULATION SHALL BE PROVIDED AS PER CITY OF OTTAWA STANDARD W23.
- CONCRETE THRUST BLOCKS AND MECHANICAL RESTRAINTS ARE TO BE INSTALLED AT ALL TEES, BENDS, HYDRANTS, REDUCERS, ENDS OF MAINS AND CONNECTIONS 100mm AND LARGER, IN ACCORDANCE WITH CITY OF OTTAWA STANDARDS W25.3 & W25.4.
- CATHODIC PROTECTION REQUIRED FOR ALL IRON FITTINGS AS PER CITY OF OTTAWA STANDARD W40 & W42.
- ALL VALVES AND VALVE BOXES AND CHAMBERS, HYDRANTS, AND HYDRANT VALVES AND ASSEMBLES SHALL BE INSTALLED AS PER CITY OF OTTAWA STANDARD.
- FIRE HYDRANT LOCATION AND INSTALLATION AS PER CITY OF OTTAWA STANDARD W18 & W19. CONTRACTOR TO PROVIDE FLOW TEST AND PAINTING OF NEW HYDRANT IN ACCORDANCE WITH CITY STANDARDS.
- IF WATER MAIN MUST BE DEFLECTED TO MEET ALIGNMENT, ENSURE THAT THE AMOUNT OF DEFLECTION USED IS LESS THAN HALF THAT RECOMMENDED BY THE MANUFACTURER.

NOTES: SANITARY SEWER AND MANHOLES

- ALL SANITARY SEWER, SANITARY SEWER APPURTENANCES AND CONSTRUCTION METHODS SHALL CONFORM TO THE CURRENT CITY OF OTTAWA STANDARDS AND SPECIFICATIONS. PROVIDE CCTV INSPECTION REPORTS FOR ALL NEW SANITARY PIPING. PROVIDE DYE TESTING FOR NEW SERVICES.
- SANITARY SEWER PIPE SIZE 150mm DIAMETER AND GREATER TO BE PVC SDR-35 (UNLESS SPECIFIED OTHERWISE) WITH RUBBER GASKET TYPE JOINTS IN CONFORMANCE WITH CSA B-182.2.3.4.
- SEWER BEDDING AS PER CITY OF OTTAWA DETAIL S6.
- MAINTENANCE HOLE BENCHING AND PIPE OPENING ALTERNATIVES AS PER THE OPSD 701.021
- ANY SANITARY SEWER WITH LESS THAN 2.5m COVER REQUIRES THERMAL INSULATION AS PER CITY OF OTTAWA STANDARD W22, OR APPROVED BY THE ENGINEER.

PAVEMENT STRUCTURE - HEAVY DUTY

COURSE	MATERIAL	THICKNESS
SURFACE	H3 OR SUPERPAVE 12.5 AC	75mm
BASECOURSE	OPSS GRANULAR 'A'	150 mm
SUBBASE	OPSS GRANULAR 'B' TYPE II	400 mm

PAVEMENT STRUCTURE - PARKING AREAS

COURSE	MATERIAL	THICKNESS
SURFACE	H3 OR SUPERPAVE 12.5 AC	50 mm
BASECOURSE	OPSS GRANULAR 'A'	150 mm
SUBBASE	OPSS GRANULAR 'B' TYPE II	300 mm

*NOTE: REFER TO THE SUBSURFACE INVESTIGATION REPORT, PREPARED BY YURI MENDEZ ENGINEERING, REPORT NO. 44-BHH-R0, JULY 13, 2020

NOTES: STORM SEWERS AND STRUCTURES

- ALL STORM SEWER MATERIALS AND CONSTRUCTION METHODS SHALL CONFORM TO THE CURRENT CITY OF OTTAWA STANDARDS AND SPECIFICATIONS. PROVIDE CCTV INSPECTION REPORTS FOR ALL NEW STORM SEWERS, SERVICES AND CB LEADS.
- STORM SEWERS 450mm DIAMETER AND SMALLER SHALL BE PVC SDR-35, WITH RUBBER GASKET PER CSA A-257.3.
- SEWER BEDDING AS PER CITY OF OTTAWA DETAIL S6.
- ALL STORM MANHOLES 1200mm IN DIAMETER TO BE AS PER OPSD 701.01. FRAME AND COVER TO BE AS PER CITY OF OTTAWA STANDARD S25 AND S24.1.
- ANY NEW OR EXISTING STORM SEWER WITH LESS THAN 2.0m COVER REQUIRES THERMAL INSULATION AS PER CITY OF OTTAWA STANDARD W22, OR APPROVED BY THE ENGINEER. ADD INSULATION ABOVE EXISTING STORM SEWER BETWEEN EXISTING CBM#101 AND CB1.
- CB IN LANDSCAPE AREAS SHALL BE AS PER CITY OF OTTAWA STANDARD S31.
- ALL CATCHBASIN LEADS TO BE MINIMUM 200mm DIAMETER AT MINIMUM 1.0% SLOPE UNLESS OTHERWISE SPECIFIED.
- STORM CATCHBASINS AS PER OPSD 705.010 AND FRAME/COVER AS PER CITY STANDARD DRAWINGS S19. STORM CBM#S AS INDICATED IN TABLE WITH SUMP AND FRAME/COVER AS PER OPSD 401.010 TYPE B. SANITARY M#S AS PER OPSD 701.010 TYPE A BASE WITH BENCHING, AND FRAME/COVER AS PER OPSD 401.010 TYPE A. ADJUSTMENT SECTIONS SHALL BE AS PER OPSD 704.010.
- INSTALLATION OF FLOW CONTROL ICDS TO BE VERIFIED BY QUALITY VERIFICATION ENGINEER RETAINED BY CONTRACTOR.

NOTES: SERVICES LATERALS

- NO SERVICE LATERALS ARE TO BE DIRECTLY CONNECTED TO A MANHOLE.
- BACKFLOWER VALVES FOR SERVICES ARE TO BE PROVIDED AS PER CITY OF OTTAWA STANDARD S14, S14.1 AND S14.2.
- SERVICE LATERALS THAT HAVE INSUFFICIENT COVER ARE TO BE THERMAL INSULATED AS PER CITY OF OTTAWA STANDARD W22.
- SERVICE LATERALS IN PROXIMITY TO OPEN STRUCTURES ARE TO BE INSULATED AS PER CITY OF OTTAWA STANDARD W23.
- SIZE FOR THE SERVICE LATERALS
STM: 100mmØ
SAN: 125mmØ
WAT: 19mmØ
- REFER TO DRAWING C01A FOR TYPICAL SERVICE LATERAL LOCATION FOR TOWNHOUSE.

NOTES: PARKING LOT AND WORK IN PUBLIC RIGHTS OF WAY

- CONTRACTOR TO REINSTATE ROAD CUTS AS PER CITY OF OTTAWA DETAIL R10. ROAD CUTS EXTENDING INTO THE ROADWAY SHALL BE REINSTATED ACROSS THE ENTIRETY OF THE LAST IMPACTED LANE.
- CONTRACTOR TO PREPARE SUBGRADE, INCLUDING PROOFROLLING, TO THE SATISFACTION OF THE GEOTECHNICAL CONSULTANT PRIOR TO THE COMMENCEMENT OF PLACEMENT OF GRANULAR B MATERIAL.
- FILL TO BE PLACED AND COMPACTED PER THE GEOTECHNICAL REPORT REQUIREMENTS.
- CONTRACTOR TO SUPPLY, PLACE AND COMPACT GRANULAR B MATERIAL IN ACCORDANCE WITH THE RECOMMENDATIONS OF THE GEOTECHNICAL CONSULTANT. CONTRACTOR TO PROVIDE CONSULTANT WITH SAMPLES OF GRANULAR B MATERIAL FOR TESTING AND CERTIFICATION FROM THE GEOTECHNICAL CONSULTANT THAT THE MATERIAL MEETS THE GRADATION REQUIREMENTS SPECIFIED IN THE GEOTECHNICAL REPORT.
- GRANULAR A MATERIAL TO BE PLACED ONLY UPON APPROVAL BY THE GEOTECHNICAL CONSULTANT OF GRANULAR B PLACEMENT.
- CONTRACTOR TO SUPPLY, PLACE AND COMPACT GRANULAR A MATERIAL IN ACCORDANCE WITH THE RECOMMENDATIONS OF THE GEOTECHNICAL CONSULTANT. CONTRACTOR TO PROVIDE CONSULTANT WITH SAMPLES OF GRANULAR A MATERIAL FOR TESTING AND CERTIFICATION FROM THE GEOTECHNICAL CONSULTANT THAT THE MATERIAL MEETS THE GRADATION REQUIREMENTS SPECIFIED IN THE GEOTECHNICAL REPORT.
- ASPHALT MATERIAL TO BE PLACED ONLY UPON APPROVAL BY THE GEOTECHNICAL CONSULTANT OF GRANULAR A PLACEMENT.
- CONTRACTOR TO SUPPLY, PLACE AND COMPACT ASPHALT MATERIAL IN ACCORDANCE WITH THE RECOMMENDATIONS OF THE GEOTECHNICAL CONSULTANT. CONTRACTOR TO PROVIDE CONSULTANT WITH SAMPLES OF ASPHALT MATERIAL FOR TESTING AND CERTIFICATION FROM THE GEOTECHNICAL CONSULTANT THAT THE MATERIAL MEETS THE REQUIREMENTS SPECIFIED IN THE GEOTECHNICAL REPORT.
- CONTRACTOR IS RESPONSIBLE FOR ESTABLISHING LINE AND GRADE IN ACCORDANCE WITH THE PLANS, AND FOR PROVIDING THE CONSULTANT WITH VERIFICATION PRIOR TO PLACEMENT.
- ALL EXCESS MATERIAL TO BE HAULED OFFSITE AND DISPOSED OF AT AN APPROVED DUMP SITE. SHOULD THE CONTRACTOR DISCOVER ANY HAZARDOUS MATERIAL, CONTRACTOR IS TO NOTIFY CONSULTANT. CONSULTANT TO DETERMINE APPROPRIATE DISPOSAL METHOD/LOCATION.
- PAVEMENT STRUCTURE (MATERIAL TYPES AND THICKNESS) FOR HEAVY DUTY AND LIGHT DUTY AREAS TO BE AS SPECIFIED IN THE GEOTECHNICAL REPORT AND SHOWN ON THE PLANS.

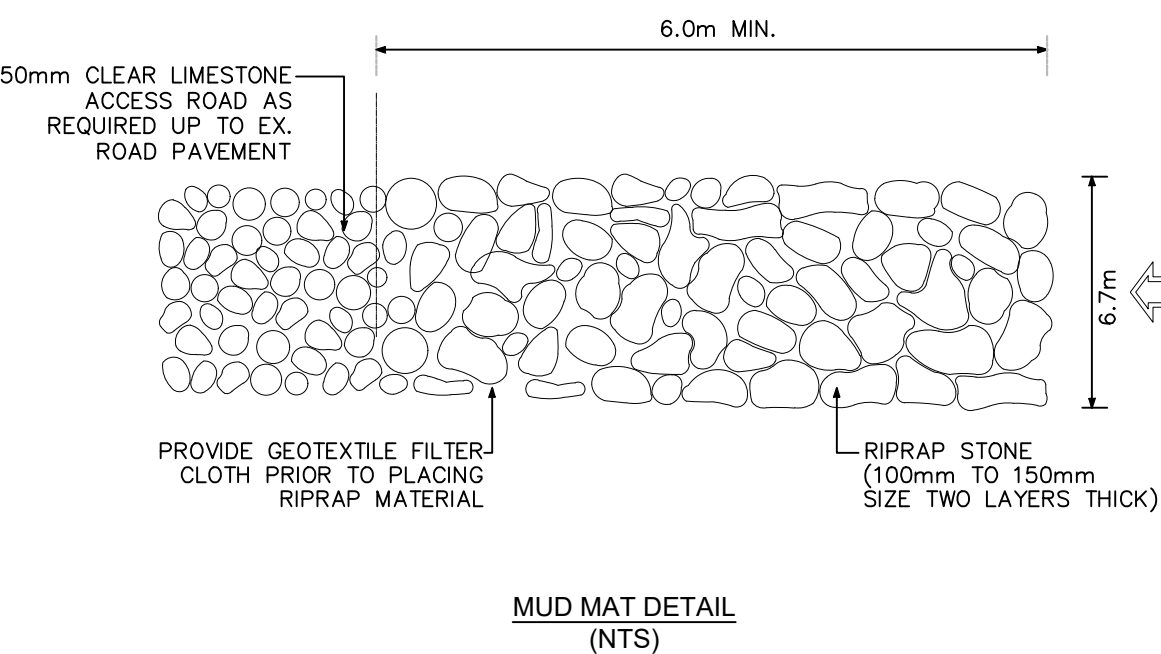
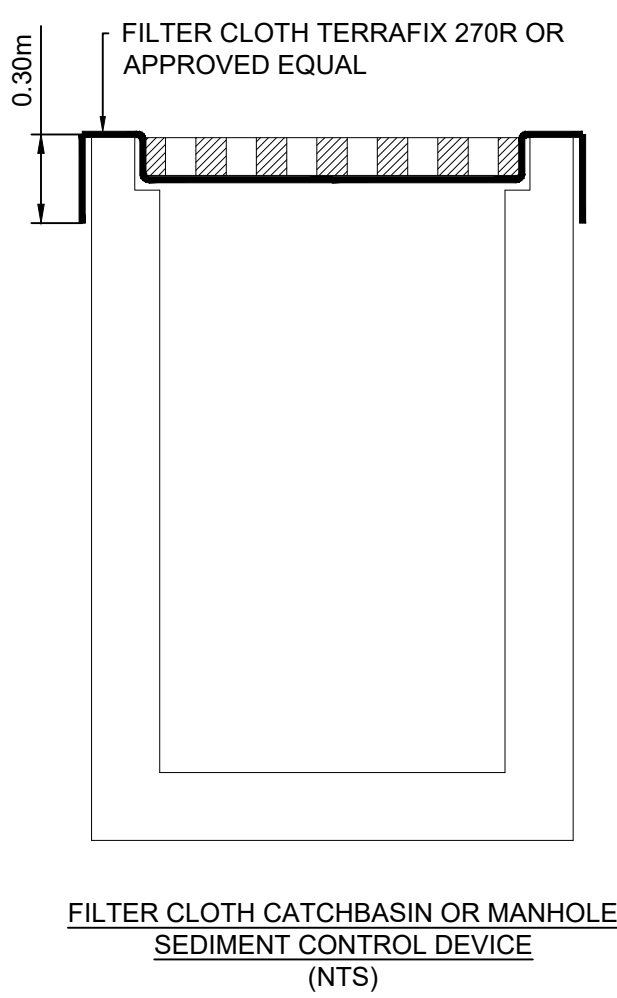

LEGEND:



GENERAL NOTES:

THE ENGINEER WAIVES ANY AND ALL RESPONSIBILITY AND LIABILITY FOR PROBLEMS WHICH ARISE FROM FAILURE TO FOLLOW THE PLANS, SPECIFICATIONS AND THE DESIGN INTENT THEY CONVEY, OR FOR PROBLEMS WHICH ARISE FROM OTHERS' FAILURE TO OBTAIN AND/OR FOLLOW THE ENGINEERS GUIDANCE WITH RESPECT TO ANY ERRORS, OMISSIONS, INCONSISTENCIES AMBIGUITIES OR CONFLICTS WHICH ARE ALLEGED.

CONTRACTOR TO VERIFY ALL DIMENSIONS AND NOTIFY THE ENGINEER OF ANY DISCREPANCIES BEFORE WORK COMMENCES. DO NOT SCALE DRAWINGS.

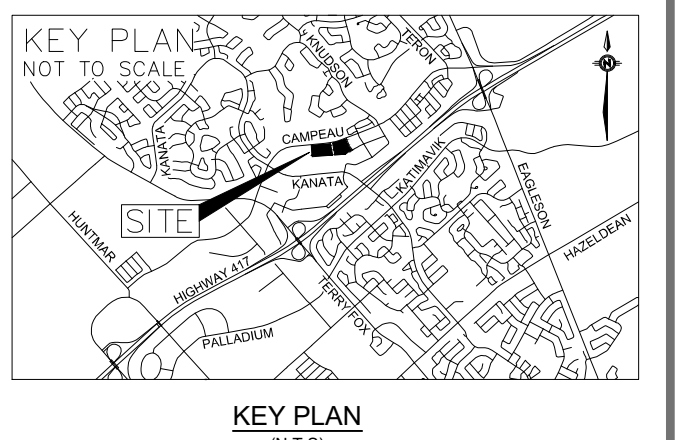

No.	REVISIONS	BY	DATE
03	REVISED AS PER CITY COMMENTS	D.Y.	2021-08-20
02	REVISED AS PER CITY COMMENTS	D.Y.	2021-05-28
01	ISSUED FOR SPA	D.Y.	2020-12-04

Horizontal Scale: 1:300
Distances shown on this plan are in metres and can be converted to feet by dividing by 0.3048.



2811 Queensview Dr. Ottawa, ON Canada K2B 8K2
t: 613.829.2800 f: 613.829.8299 www.wspgroup.com



ANNIS, O'SULLIVAN, VOLLEBEKK
Ontario Land Surveyors
14 CONROUSE GATE, SUITE 400, NEPEAN, ONTARIO, K2E 7S6
TEL: (613) 727-0850 FAX: (613) 727-1079

DESIGNED BY: D.Y. DRAWN BY: D.Y. APPROVED BY: D.Y./J.J.

6301 CAMPEAU DRIVE
RESIDENTIAL DEVELOPMENT

DRAWING TITLE

NOTES AND DETAILS - 1

PROJECT NO: 201-03048-00 DRAWING NO:

C01A

#18353

FILENAME: \\V:\D\11\MLD-2020\18353\03048-00_0301_Campeau_Dev2\Drawing\working drawings\01-C01A.dwg, C:\494
PLOT DATE: Aug 20, 2021 1:30:29pm, user:091924

D07-12-20-0171

Parcel 1 and Parcel 2 tables with columns: Station ID, Description, Inlet, Outlet, Size, Invert, Cover, etc.

Storm Structure Table with columns: Structure ID, Top of Grate, Inlet, Outlet, Size, Invert, Description, Cover.

San Structure Table with columns: Structure ID, Top of Grate, Inlet, Outlet, Size, Invert, Description, Cover.

Pipe Crossing Table - Parcel 1 and Parcel 2 with columns: Station, Invert, Obvert, Clearance, Size, Material.

*Note: Provide Concrete Encased for crossing clearance less than 0.3m

Watermain Schedule - Parcel 1 with columns: Station, Description, Finished Grade, Top of Watermain, As-Built Watermain, Cover.

Watermain Schedule - Parcel 2 with columns: Station, Description, Finished Grade, Top of Watermain, As-Built Watermain, Cover.

GENERAL NOTES: THE ENGINEER WAIVES ANY AND ALL RESPONSIBILITY AND LIABILITY FOR PROBLEMS WHICH ARISE FROM FAILURE TO FOLLOW THE PLANS...

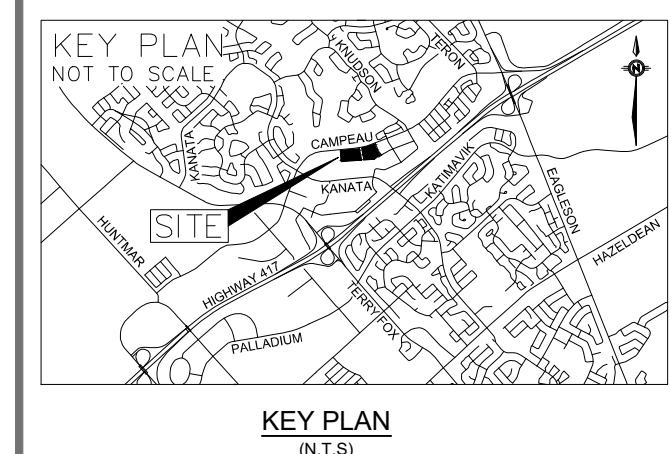

Revisions table with columns: No., Revisions, By, Date.

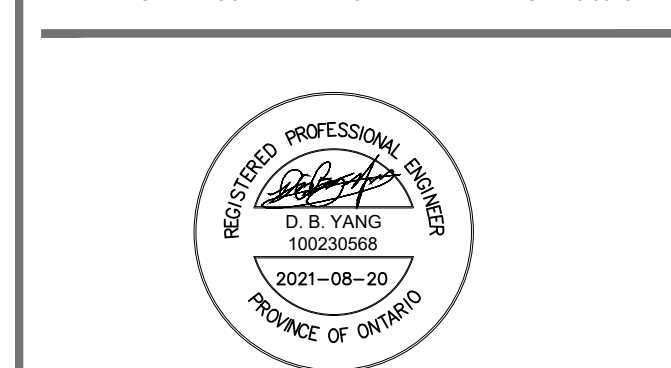
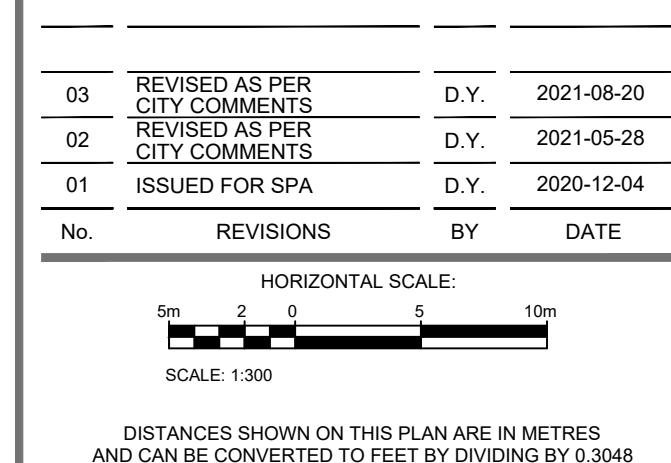

2811 Queensview Dr. Ottawa, ON Canada K2B 8K2
t: 613.829.2800 f: 613.829.8299 www.wspgroup.com

Logos for BHG (Bainview Hospitality Group), SAI Sapius Architects, and API Fabiani Development Consultants.

ANNIS, O'SULLIVAN, VOLLEBEKK Ontario Land Surveyors
6301 CAMPEAU DRIVE RESIDENTIAL DEVELOPMENT
NOTES AND DETAILS - 2
PROJECT NO: 201-03048-00 DRAWING NO: C01B

FILENAME: V:\10_11 ML1D - 200 Phase 2\201-03048-00 - 0101 Campeau Drive\Drawings\Working drawings\C01B.dwg
PLOTDATE: Aug 20, 2021 3:58pm user:090824

#18353

D07-12-20-0171

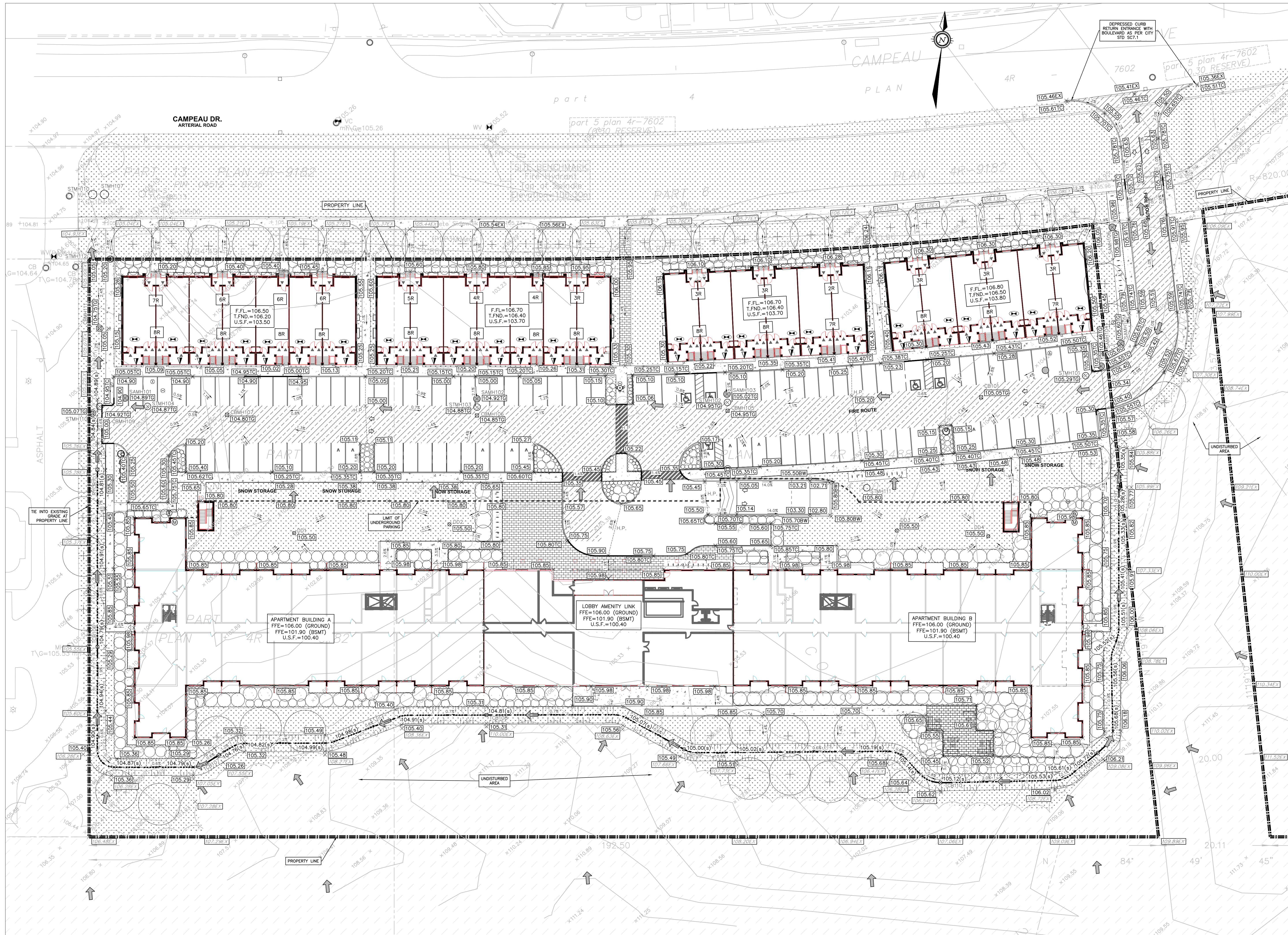

GENERAL NOTES:
 THE ENGINEER WAIVES ANY AND ALL RESPONSIBILITY AND LIABILITY FOR PROBLEMS WHICH ARISE FROM FAILURE TO FOLLOW THE PLANS, SPECIFICATIONS AND THE DESIGN INTENT THEY CONVEY, OR FOR PROBLEMS WHICH ARISE FROM OTHERS FAILURE TO OBTAIN AND/OR FOLLOW THE ENGINEERS GUIDANCE WITH RESPECT TO ANY ERRORS, OMISSIONS, INCONSISTENCIES AMBIGUITIES OR CONFLICTS WHICH ARE ALLEGED.
 CONTRACTOR TO VERIFY ALL DIMENSIONS AND NOTIFY THE ENGINEER OF ANY DISCREPANCIES BEFORE WORK COMMENCES. DO NOT SCALE DRAWINGS.

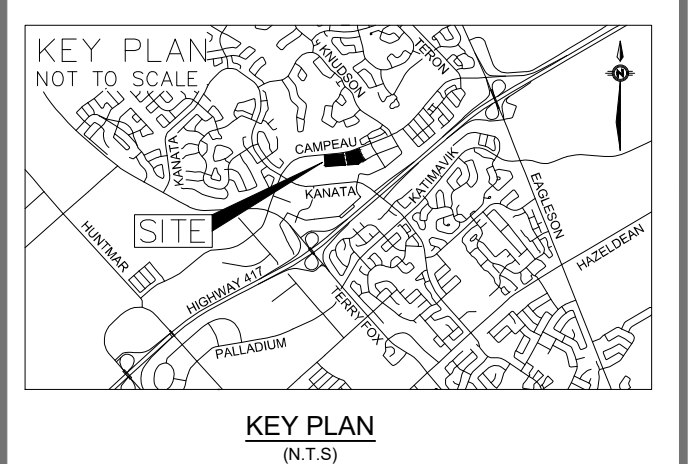

NO.	REVISIONS	BY	DATE
03	REVISED AS PER CITY COMMENTS	D.Y.	2021-08-20
02	REVISED AS PER CITY COMMENTS	D.Y.	2021-05-28
01	ISSUED FOR SPA	D.Y.	2020-12-04

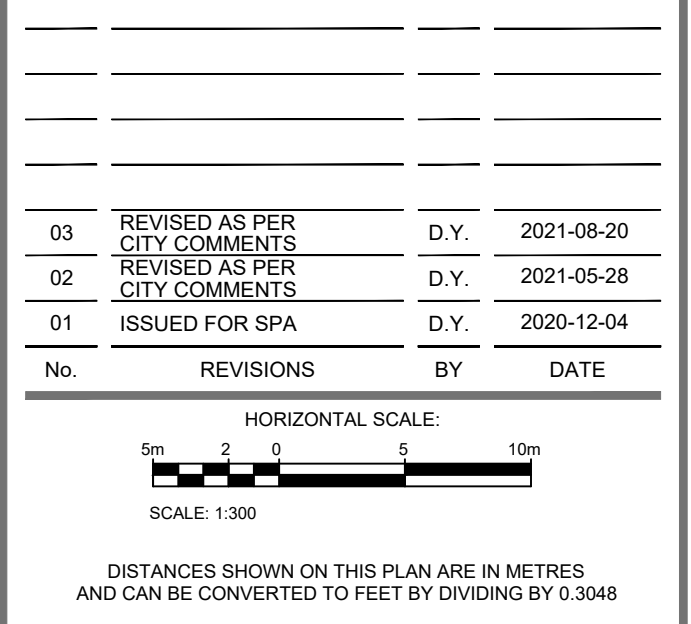

NOT VALID UNLESS SIGNED AND DATED
WSP
 2611 Queensview Dr. Ottawa, ON Canada K2B 8K2
 t: 613.829.2800 f: 613.829.8299 www.wspgroup.com



ANNIS, O'SULLIVAN, VOLLEBEKK
 Ontario Land Surveyors
 14 CONCRETE GATE, SUITE 100, WILLOWDALE, ONTARIO, M2E 7S6
 TEL: (416) 727-0850 FAX: (416) 727-1079
 DESIGNED BY: D.Y. DRAWN BY: D.Y. APPROVED BY: D.Y./J.J.

6301 CAMPEAU DRIVE RESIDENTIAL DEVELOPMENT
 DRAWING TITLE
GRADING PLAN PARCEL 1

PROJECT NO: 201-03048-00 DRAWING NO: C02

FILENAME: V:\15_13_ML13_2100\Projects\2100-Campeau-Drive\3-Drawings\Working\Drawings\01-CAD\40-C_409
 PLOTDATE: Aug 20, 2021 4:52pm, user:099241

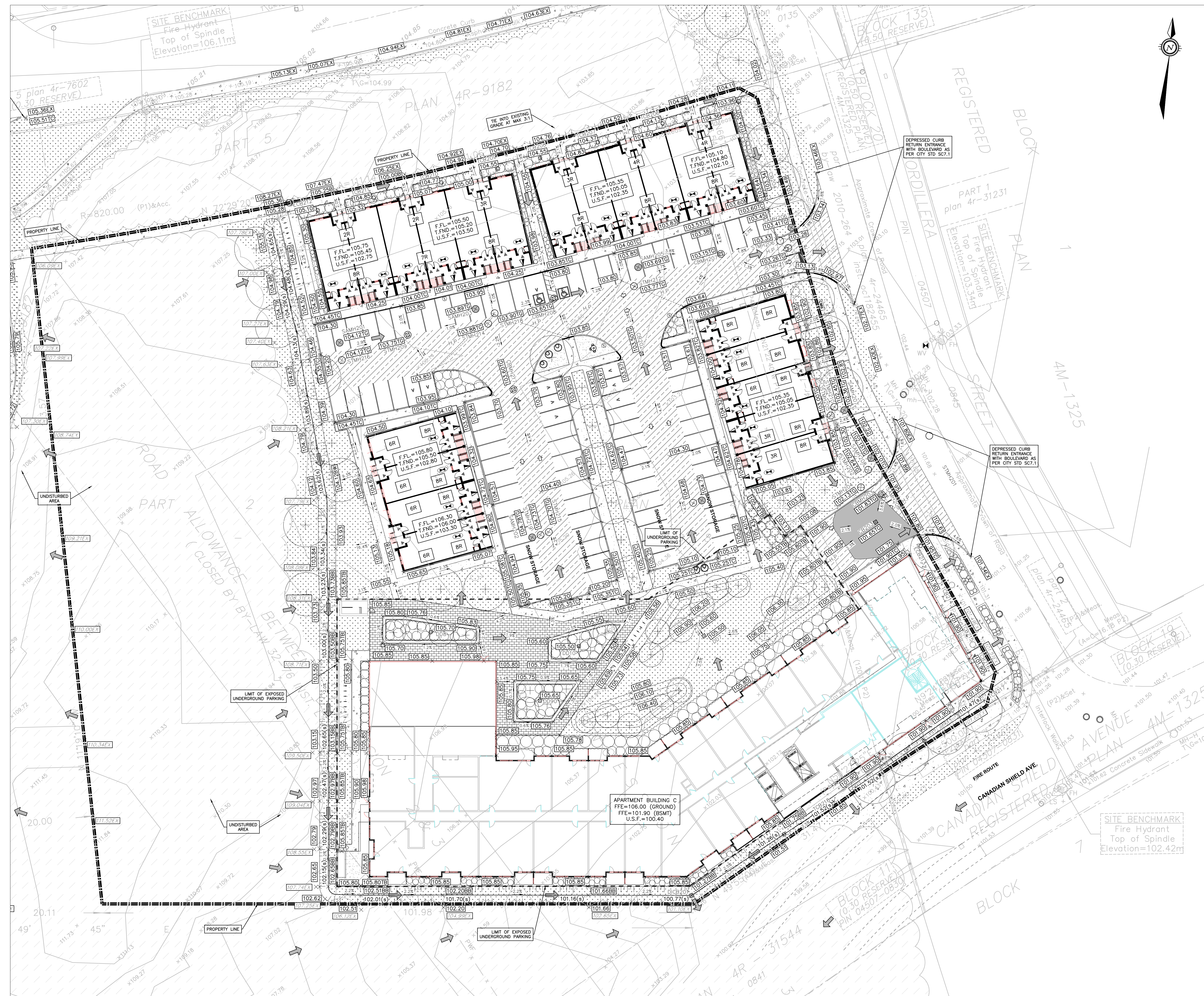

GENERAL NOTES:
 THE ENGINEER WAIVES ANY AND ALL RESPONSIBILITY AND LIABILITY FOR PROBLEMS WHICH ARISE FROM FAILURE TO FOLLOW THE PLANS, SPECIFICATIONS AND THE DESIGN INTENT THEY CONVEY, OR FOR PROBLEMS WHICH ARISE FROM OTHERS' FAILURE TO OBTAIN AND/OR FOLLOW THE ENGINEERS' GUIDANCE WITH RESPECT TO ANY ERRORS, OMISSIONS, INCONSISTENCIES, AMBIGUITIES OR CONFLICTS WHICH ARE ALLEGED.
 CONTRACTOR TO VERIFY ALL DIMENSIONS AND NOTIFY THE ENGINEER OF ANY DISCREPANCIES BEFORE WORK COMMENCES. DO NOT SCALE DRAWINGS.

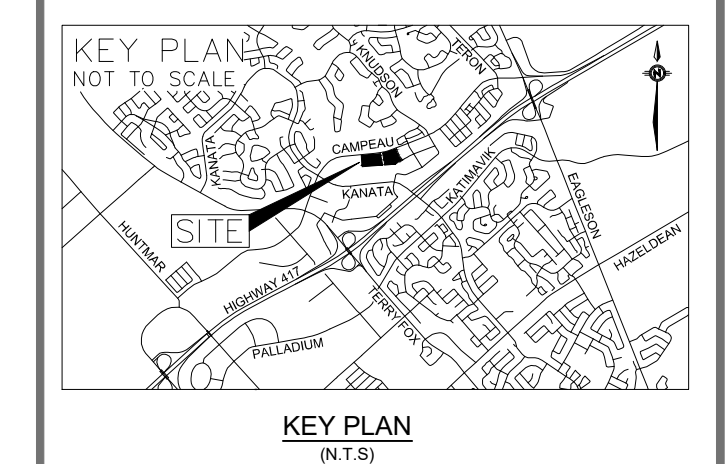

No.	REVISIONS	BY	DATE
03	REVISED AS PER CITY COMMENTS	D.Y.	2021-08-20
02	REVISED AS PER CITY COMMENTS	D.Y.	2021-05-28
01	ISSUED FOR SPA	D.Y.	2020-12-04

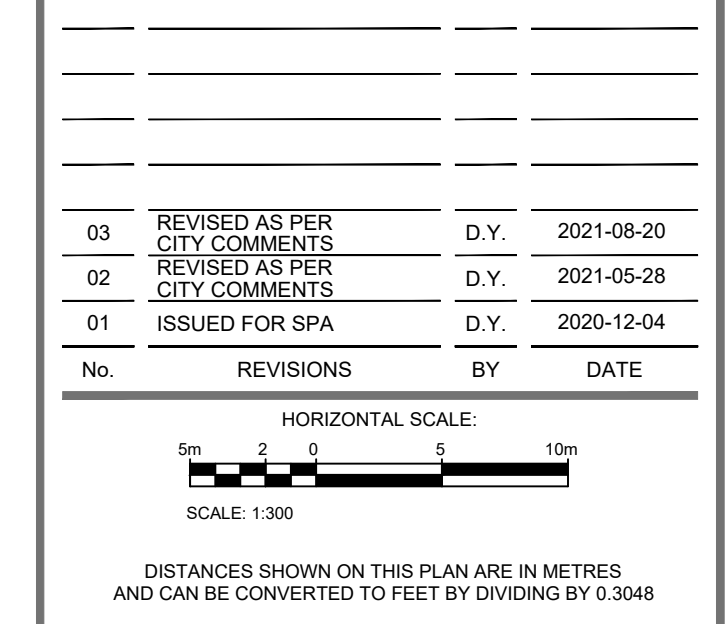

NOT VALID UNLESS SIGNED AND DATED
wsp
 2611 Queensview Dr. Ottawa, ON Canada K2B 8K2
 t: 613.829.2800 f: 613.829.8299 www.wspgroup.com



ANNIS, O'SULLIVAN, VOLLEBEK
 Ontario Land Surveyors
 14 CONCRETE GATE, SUITE 100, WILLOWDALE, ONTARIO, M2E 7S6
 TEL: (416) 727-0850 FAX: (416) 727-1079
 DESIGNED BY: D.Y. DRAWN BY: D.Y. APPROVED BY: D.Y./J.J.

PROJECT
 6301 CAMPEAU DRIVE
 RESIDENTIAL DEVELOPMENT
 DRAWING TITLE
 GRADING PLAN
 PARCEL 2

PROJECT NO. 201-03048-00 DRAWING NO. C03

FILENAME: V:\10_11_ML12_2020\Projects\201-03048-00_0301_Campeau_Drive3_Dwg\Grading\Working\Drawings\201-03048-00_C_409.rvt
 PLOTDATE: Aug 20, 2021 4:50pm user:09924

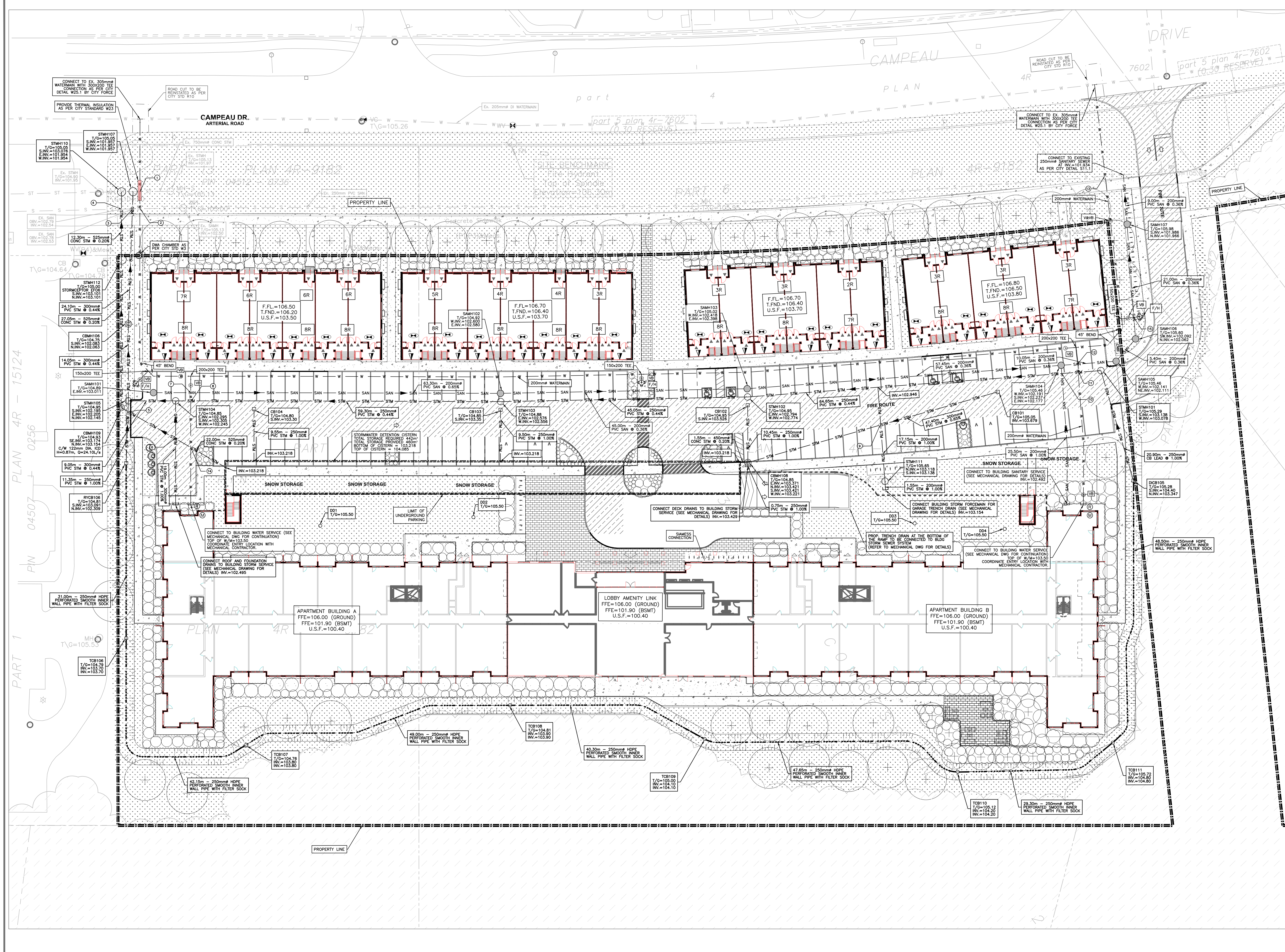

GENERAL NOTES:
 THE ENGINEER WAIVES ANY AND ALL RESPONSIBILITY AND LIABILITY FOR PROBLEMS WHICH ARISE FROM FAILURE TO FOLLOW THE PLANS, SPECIFICATIONS AND THE DESIGN INTENT THEY CONVEY, OR FOR PROBLEMS WHICH ARISE FROM OTHERS FAILURE TO OBTAIN AND/OR FOLLOW THE ENGINEERS GUIDANCE WITH RESPECT TO ANY ERRORS, OMISSIONS, INCONSISTENCIES AMBIGUITIES OR CONFLICTS WHICH ARE ALLEGED.
 CONTRACTOR TO VERIFY ALL DIMENSIONS AND NOTIFY THE ENGINEER OF ANY DISCREPANCIES BEFORE WORK COMMENCES. DO NOT SCALE DRAWINGS.

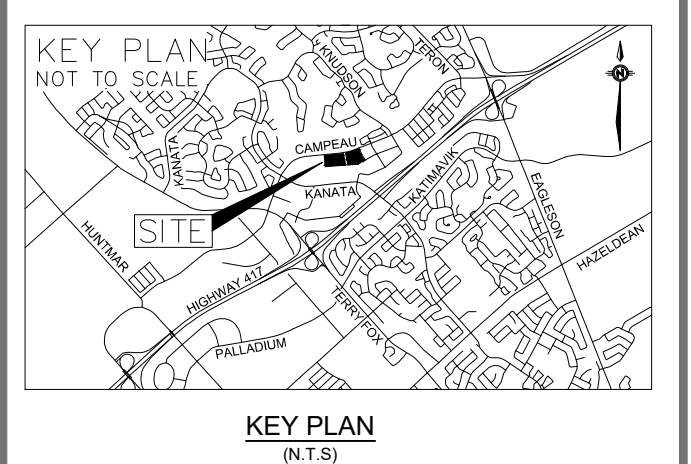

NO.	REVISIONS	BY	DATE
03	REVISED AS PER CITY COMMENTS	D.Y.	2021-08-20
02	REVISED AS PER CITY COMMENTS	D.Y.	2021-05-28
01	ISSUED FOR SPA	D.Y.	2020-12-04

HORIZONTAL SCALE:
 SCALE: 1:300
 DISTANCES SHOWN ON THIS PLAN ARE IN METRES AND CAN BE CONVERTED TO FEET BY DIVIDING BY 0.3048



wsp
 2611 Queensview Dr. Ottawa, ON Canada K2B 8K2
 t: 613.829.2800 f: 613.829.8299 www.wspgroup.com

CLIENT

ANNIS, O'SULLIVAN, VOLLEBEKK
 Ontario Land Surveyors
 14 CONCRETE GATE, SUITE 500, WILLOWDALE, ONTARIO, M2H 3S6
 TEL: (416) 727-0850 FAX: (416) 727-1079

DESIGNED BY: D.Y. DRAWN BY: D.Y. APPROVED BY: D.Y./J.J.

PROJECT
**6301 CAMPEAU DRIVE
 RESIDENTIAL DEVELOPMENT**

DRAWING TITLE
**SERVICING PLAN
 PARCEL 1**

PROJECT NO. 201-03048-00 DRAWING NO. C04

FILENAME: V:\15_13_MLD_2020\Projects\201-03048-00_0301_Campeau_Drive_3_Draining\Working Drawings\201-03048-00_C_4.rvt
 PLOTTED: Aug 20, 2021 4:51:37pm user:090924

D07-12-20-0171

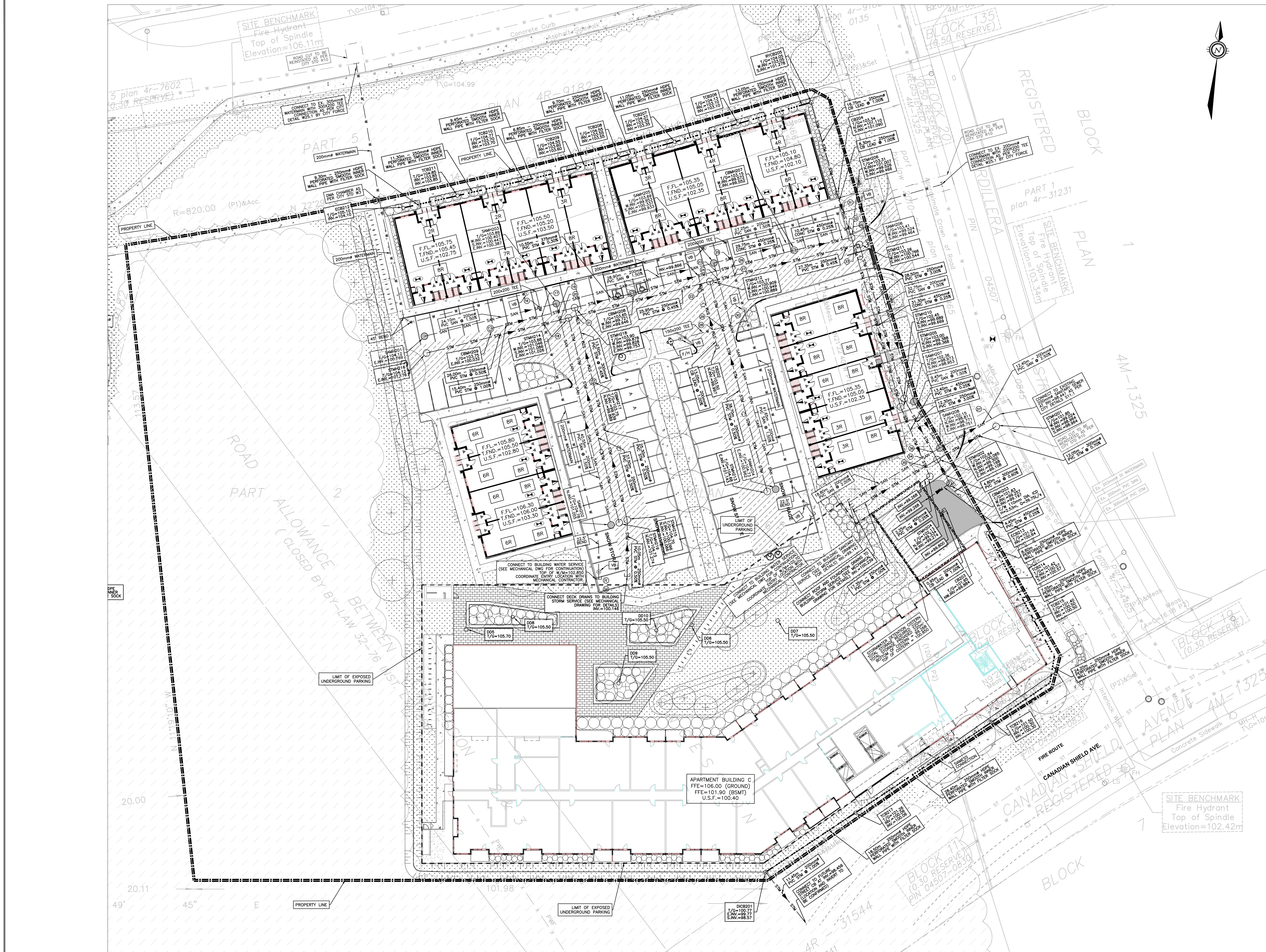

GENERAL NOTES:
 THE ENGINEER WAIVES ANY AND ALL RESPONSIBILITY AND LIABILITY FOR PROBLEMS WHICH ARISE FROM FAILURE TO FOLLOW THE PLANS, SPECIFICATIONS AND THE DESIGN INTENT THEY CONVEY, OR FOR PROBLEMS WHICH ARISE FROM OTHERS' FAILURE TO OBTAIN AND/OR FOLLOW THE ENGINEERS' GUIDANCE WITH RESPECT TO ANY ERRORS, OMISSIONS, INCONSISTENCIES, AMBIGUITIES OR CONFLICTS WHICH ARE ALLEGED.
 CONTRACTOR TO VERIFY ALL DIMENSIONS AND NOTIFY THE ENGINEER OF ANY DISCREPANCIES BEFORE WORK COMMENCES. DO NOT SCALE DRAWINGS.

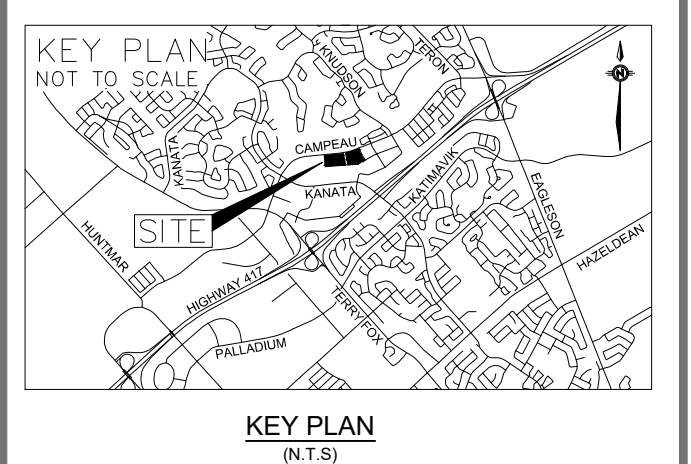

No.	REVISIONS	BY	DATE
03	REVISED AS PER CITY COMMENTS	D.Y.	2021-08-20
02	REVISED AS PER CITY COMMENTS	D.Y.	2021-05-28
01	ISSUED FOR SPA	D.Y.	2020-12-04

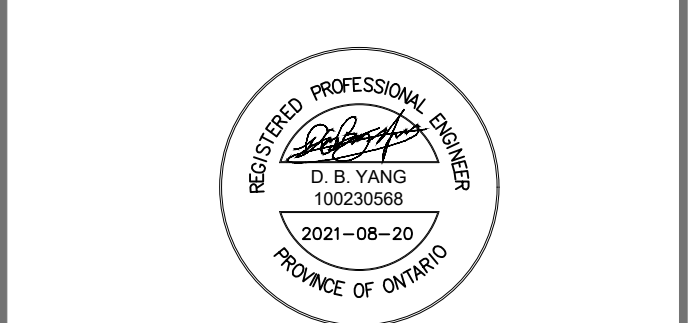
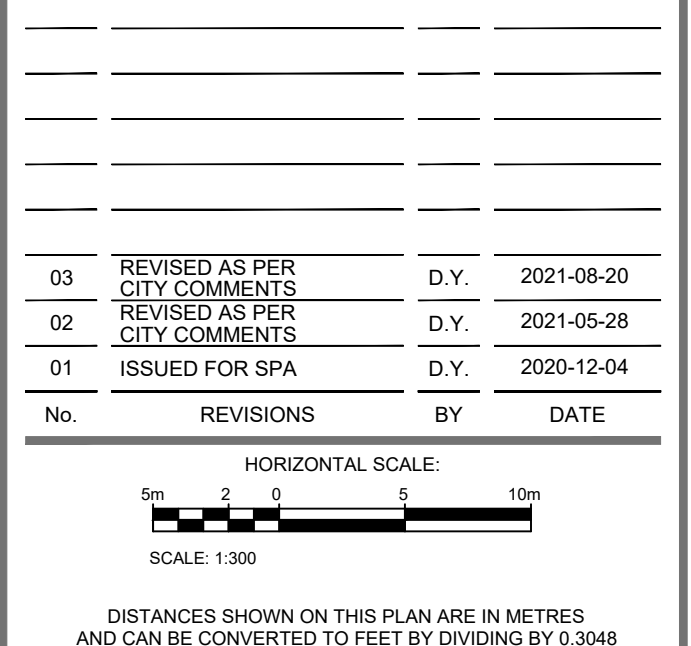

ANNIS, O'SULLIVAN, VOLLEBEKK
 Ontario Land Surveyors
 14 CONCRETE GATE, SUITE 100, WERAN, ONTARIO, K2E 7S6
 TEL: (613) 727-0850 FAX: (613) 727-1079

DESIGNED BY: D.Y. DRAWN BY: D.Y. APPROVED BY: D.Y./J.J.

6301 CAMPEAU DRIVE RESIDENTIAL DEVELOPMENT

DRAWING TITLE: **SERVICING PLAN PARCEL 2**

PROJECT NO: 201-03048-00 DRAWING NO: C05

FILENAME: V:\10_13 ML12_2100 Project\2100-03048-00_0101_Campeau_Dev\3_Drawing\Working\dwg\sp\201-03048-00_C_05.rvt
 PLOT DATE: Aug 20, 2021 4:51pm, user:09241

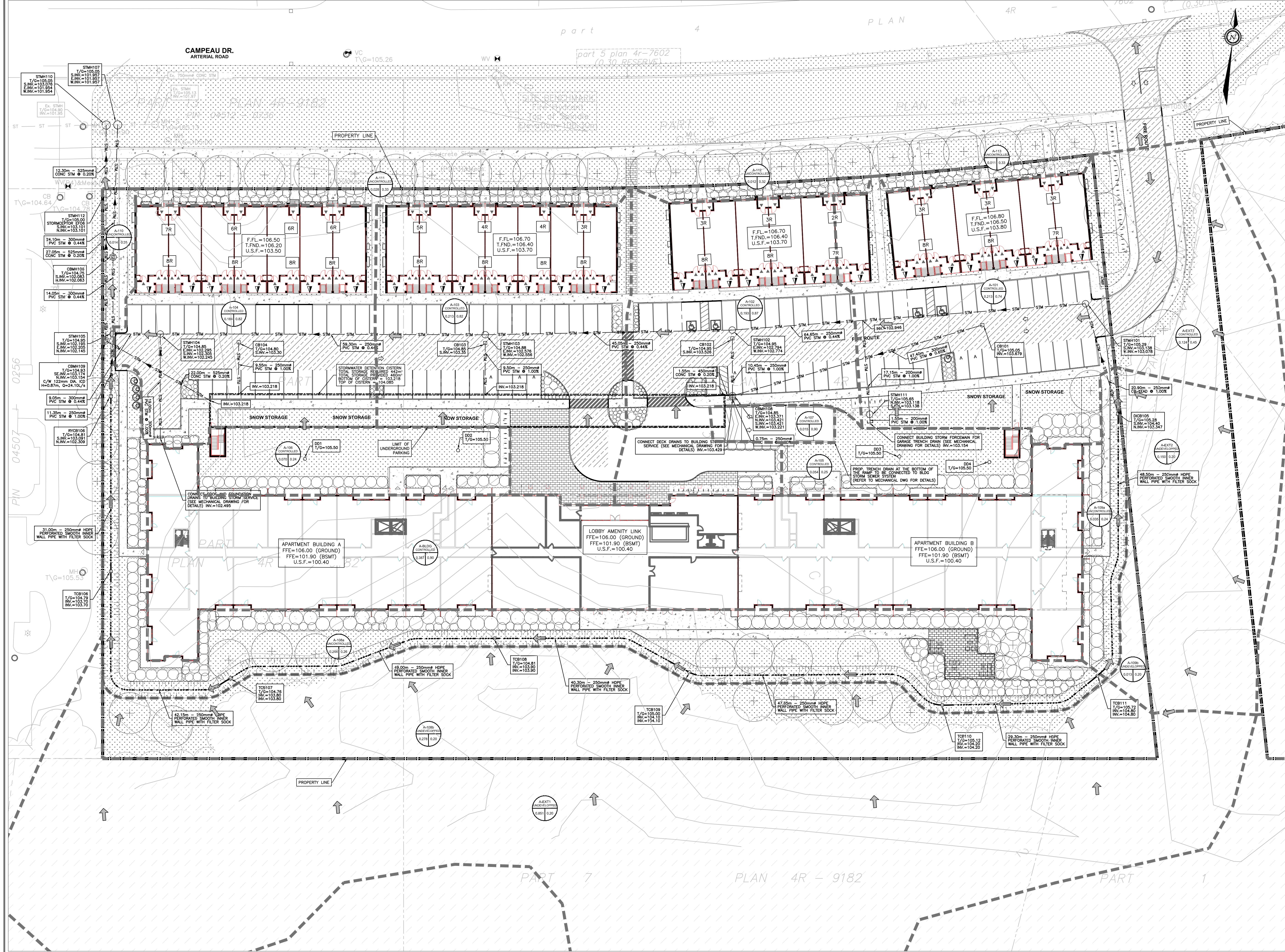

GENERAL NOTES:
 THE ENGINEER WAIVES ANY AND ALL RESPONSIBILITY AND LIABILITY FOR PROBLEMS WHICH ARISE FROM FAILURE TO FOLLOW THE PLANS, SPECIFICATIONS AND THE DESIGN INTENT THEY CONVEY, OR FOR PROBLEMS WHICH ARISE FROM OTHERS' FAILURE TO OBTAIN AND/OR FOLLOW THE ENGINEERS' GUIDANCE WITH RESPECT TO ANY ERRORS, OMISSIONS, INCONSISTENCIES AMBIGUITIES OR CONFLICTS WHICH ARE ALLEGED.
 CONTRACTOR TO VERIFY ALL DIMENSIONS AND NOTIFY THE ENGINEER OF ANY DISCREPANCIES BEFORE WORK COMMENCES. DO NOT SCALE DRAWINGS.

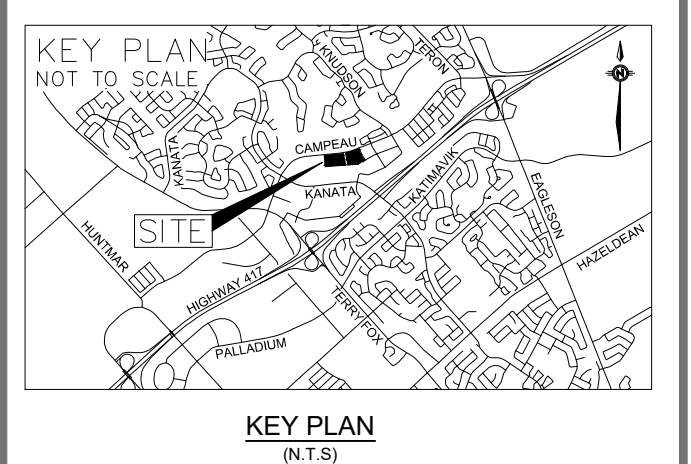

No.	REVISIONS	BY	DATE
03	REVISED AS PER CITY COMMENTS	D.Y.	2021-08-20
02	REVISED AS PER CITY COMMENTS	D.Y.	2021-05-28
01	ISSUED FOR SPA	D.Y.	2020-12-04

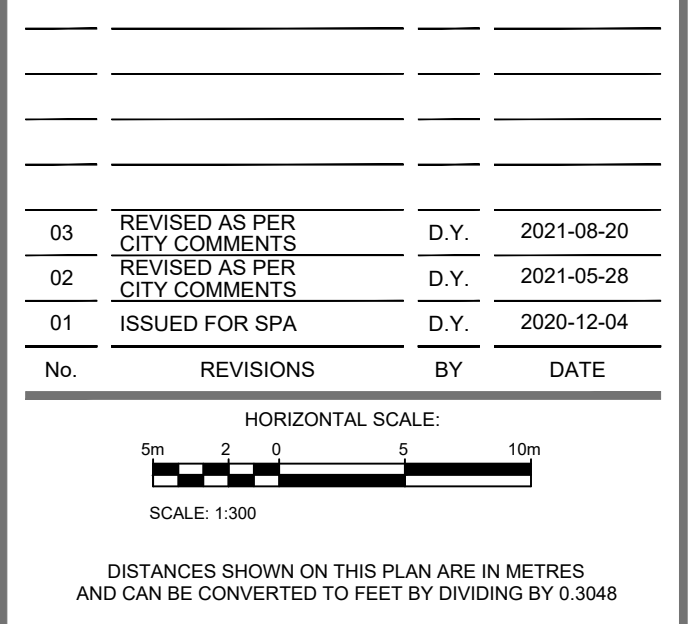

NOT VALID UNLESS SIGNED AND DATED
wsp
 2611 Queensview Dr. Ottawa, ON Canada K2B 8K2
 t: 613.829.2800 f: 613.829.8299 www.wspgroup.com



ANNIS, O'SULLIVAN, VOLLEBEKK
 Ontario Land Surveyors
 14 CONCORDE GATE, SUITE 100, WILLOWDALE, ONTARIO, K2E 7J6
 TEL: (416) 727-0850 FAX: (416) 727-1079
 DESIGNED BY: D.Y. DRAWN BY: D.Y. APPROVED BY: D.Y./J.J.

PROJECT
**6301 CAMPEAU DRIVE
 RESIDENTIAL DEVELOPMENT**
 DRAWING TITLE
**STORM DRAINAGE AREA PLAN
 PARCEL 1**
 PROJECT NO. 201-03048-00 DRAWING NO. C06

FILENAME: V:\10_13 ML12_2020\Projects\201-03048-00_0301\Campeau_Drive3_Drainage\Working Drawings\201-03048-00_C_409
 PLOTDATE: Aug 20, 2021 4:52pm user:09924

D07-12-20-0171

#18353

GENERAL NOTES:
 THE ENGINEER WAIVES ANY AND ALL RESPONSIBILITY AND LIABILITY FOR PROBLEMS WHICH ARISE FROM FAILURE TO FOLLOW THE PLANS, SPECIFICATIONS AND THE DESIGN INTENT THEY CONVEY, OR FOR PROBLEMS WHICH ARISE FROM OTHERS' FAILURE TO OBTAIN AND/OR FOLLOW THE ENGINEER'S GUIDANCE WITH RESPECT TO ANY ERRORS, OMISSIONS, INCONSISTENCIES, AMBIGUITIES OR CONFLICTS WHICH ARE ALLEGED.
 CONTRACTOR TO VERIFY ALL DIMENSIONS AND NOTIFY THE ENGINEER OF ANY DISCREPANCIES BEFORE WORK COMMENCES. DO NOT SCALE DRAWINGS.

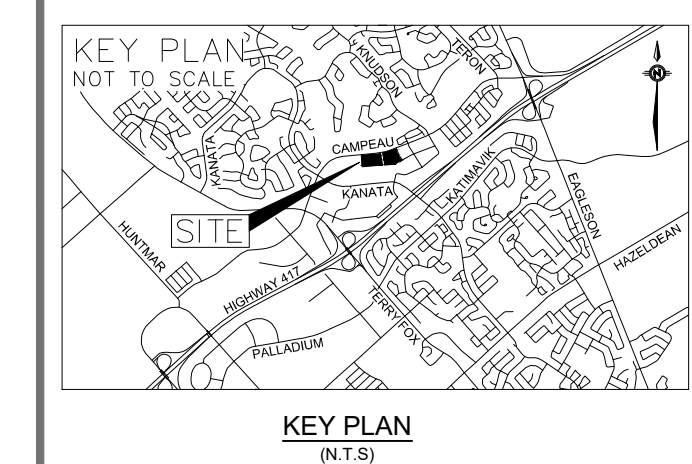

No.	REVISIONS	BY	DATE
03	REVISED AS PER CITY COMMENTS	D.Y.	2021-08-20
02	REVISED AS PER CITY COMMENTS	D.Y.	2021-05-28
01	ISSUED FOR SPA	D.Y.	2020-12-04

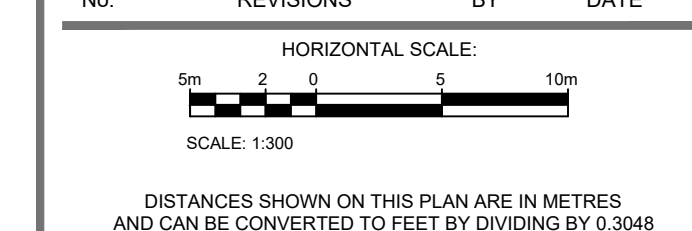

DISTANCES SHOWN ON THIS PLAN ARE IN METRES AND CAN BE CONVERTED TO FEET BY DIVIDING BY 0.3048



NOT VALID UNLESS SIGNED AND DATED



ANNIS, O'SULLIVAN, VOLLEBEKK
 Ontario Land Surveyors
 14 CONCRETE GATE, SUITE 100, WERAN, ONTARIO, K2E 7S6
 TEL: (613) 727-0850 FAX: (613) 727-1079

DESIGNED BY: D.Y. DRAWN BY: D.Y. APPROVED BY: D.Y./J.J.

PROJECT: 6301 CAMPEAU DRIVE RESIDENTIAL DEVELOPMENT

DRAWING TITLE: STORM DRAINAGE AREA PLAN PARCEL 2

PROJECT NO.: 201-03048-00 DRAWING NO.: C07

#18353



FILENAME: V:\15_11 ML12_2020\Projects\201-03048-00_0301_Campeau_Drive3_Drainage\Working Drawings\DWG\201-03048-00_C07.dwg
 PLOT DATE: Aug 20, 2021 4:53pm, user:099241

D07-12-20-0171

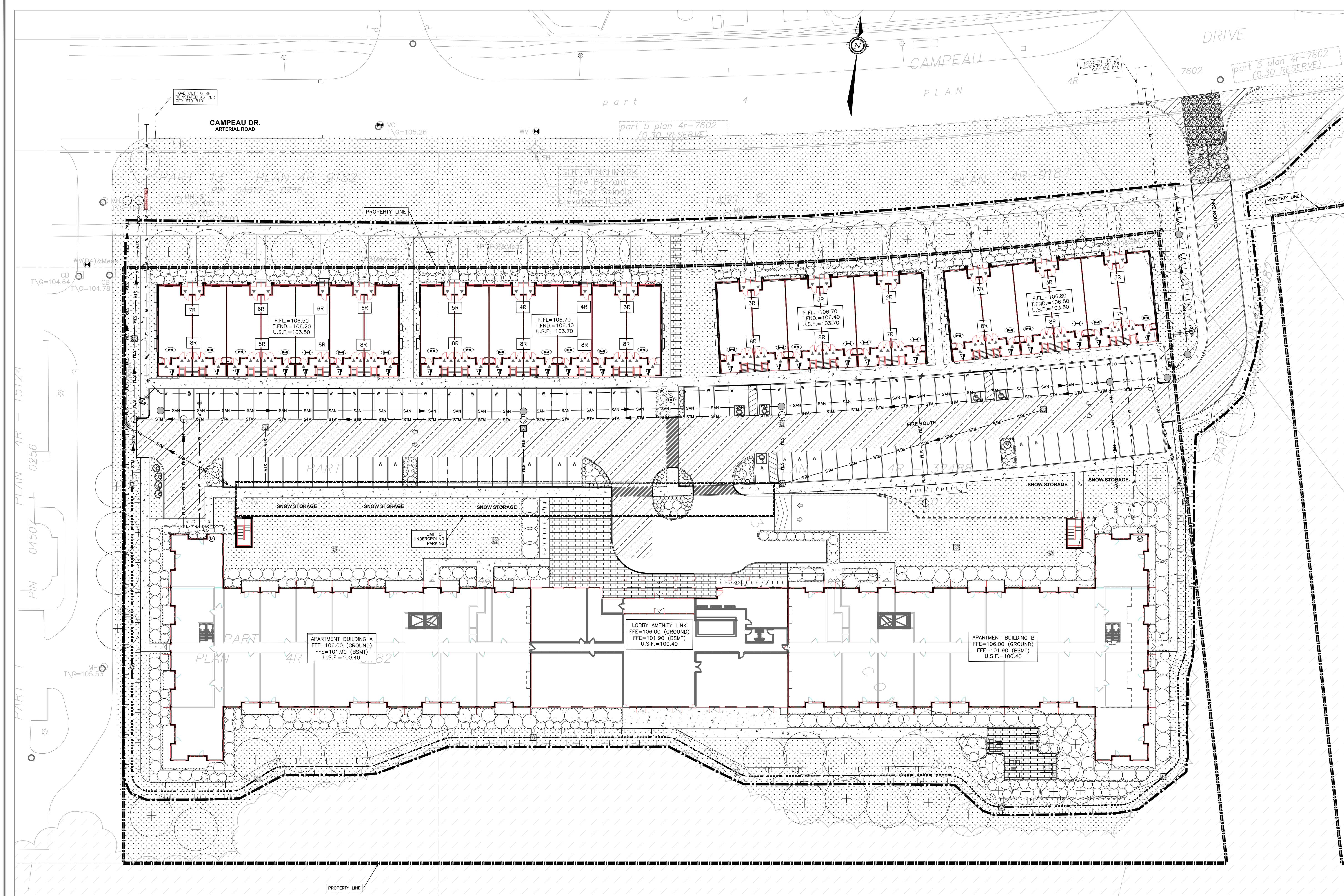

GENERAL NOTES:
 THE ENGINEER WAIVES ANY AND ALL RESPONSIBILITY AND LIABILITY FOR PROBLEMS WHICH ARISE FROM FAILURE TO FOLLOW THE PLANS, SPECIFICATIONS AND THE DESIGN INTENT THEY CONVEY, OR FOR PROBLEMS WHICH ARISE FROM OTHERS FAILURE TO OBTAIN AND/OR FOLLOW THE ENGINEERS GUIDANCE WITH RESPECT TO ANY ERRORS, OMISSIONS, INCONSISTENCIES AMBIGUITIES OR CONFLICTS WHICH ARE ALLEGED.
 CONTRACTOR TO VERIFY ALL DIMENSIONS AND NOTIFY THE ENGINEER OF ANY DISCREPANCIES BEFORE WORK COMMENCES. DO NOT SCALE DRAWINGS.

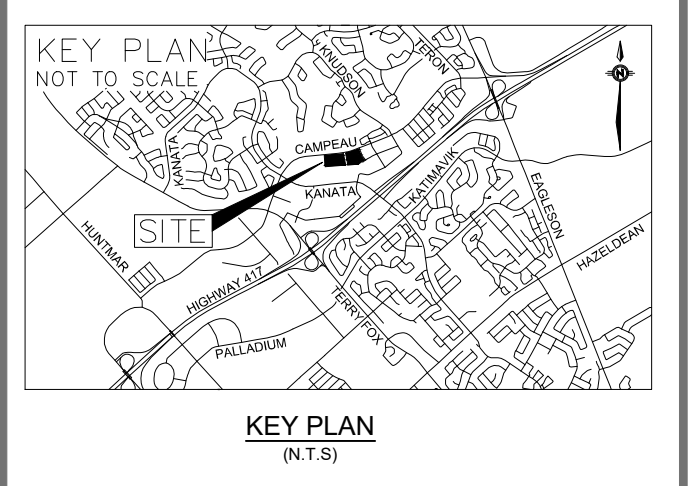

No.	REVISIONS	BY	DATE
03	REVISED AS PER CITY COMMENTS	D.Y.	2021-08-20
02	REVISED AS PER CITY COMMENTS	D.Y.	2021-05-28
01	ISSUED FOR SPA	D.Y.	2020-12-04

HORIZONTAL SCALE:
 0m 2 0 10m
 SCALE: 1:300

DISTANCES SHOWN ON THIS PLAN ARE IN METRES AND CAN BE CONVERTED TO FEET BY DIVIDING BY 0.3048



wsp
 2611 Queensview Dr. Ottawa, ON Canada K2B 8K2
 t: 613.829.2800 f: 613.829.8299 www.wspgroup.com



ANNIS, O'SULLIVAN, VOLLEBEKK
 Ontario Land Surveyors
 14 CONGRESS GATE, SUITE 100, WILLOWDALE, ONTARIO, K2E 7J6
 TEL: (416) 727-0850 FAX: (416) 727-1079

DESIGNED BY: D.Y. DRAWN BY: D.Y. APPROVED BY: D.Y./J.J.

PROJECT: 6301 CAMPEAU DRIVE RESIDENTIAL DEVELOPMENT

DRAWING TITLE: EROSION AND SEDIMENTATION CONTROL PLAN PARCEL 1

PROJECT NO: 201-03048-00 DRAWING NO: C08

FILENAME: V:\15_13124_2020\15124-00-001\Campeau_Drive3_Dwg\15124-00-001_Campeau_Drive3_Dwg.dwg
 PLOTDATE: Aug 20, 2021 4:53pm user:090924

- LEGEND**
- LIGHT DUTY SILT FENCE AS PER OPSD-219.110
 - SNOW FENCE
 - ROCK CHECK DAM AS PER OPSD-219.211
 - ▤ STRAW BALE CHECK DAM AS PER OPSD-219.180
 - ▤ FILTER CLOTH PLACED UNDER CB AND CBMH COVER

GENERAL NOTES:
 THE ENGINEER WAIVES ANY AND ALL RESPONSIBILITY AND LIABILITY FOR PROBLEMS WHICH ARISE FROM FAILURE TO FOLLOW THE PLANS, SPECIFICATIONS AND THE DESIGN INTENT THEY CONVEY, OR FOR PROBLEMS WHICH ARISE FROM OTHERS' FAILURE TO OBTAIN AND/OR FOLLOW THE ENGINEER'S GUIDANCE WITH RESPECT TO ANY ERRORS, OMISSIONS, INCONSISTENCIES, AMBIGUITIES OR CONFLICTS WHICH ARE ALLEGED.
 CONTRACTOR TO VERIFY ALL DIMENSIONS AND NOTIFY THE ENGINEER OF ANY DISCREPANCIES BEFORE WORK COMMENCES. DO NOT SCALE DRAWINGS.

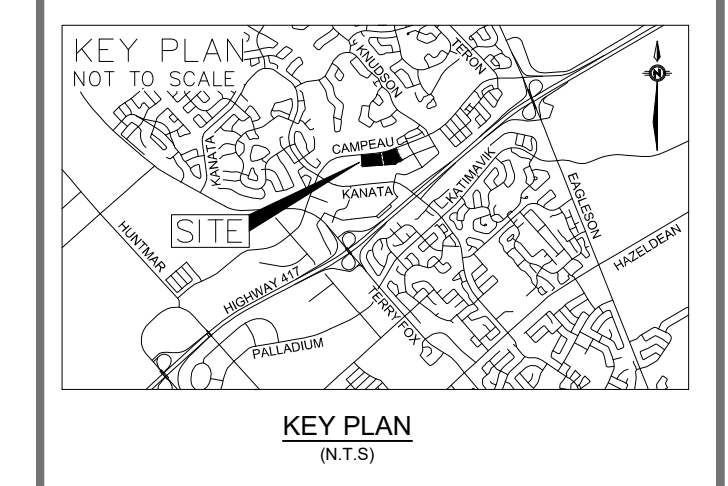

No.	REVISIONS	BY	DATE
03	REVISED AS PER CITY COMMENTS	D.Y.	2021-08-20
02	REVISED AS PER CITY COMMENTS	D.Y.	2021-05-28
01	ISSUED FOR SPA	D.Y.	2020-12-04

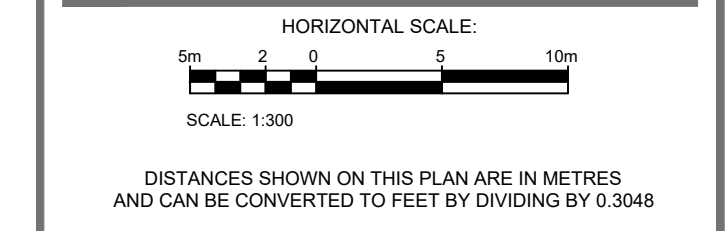

DISTANCES SHOWN ON THIS PLAN ARE IN METRES AND CAN BE CONVERTED TO FEET BY DIVIDING BY 0.3048



NOT VALID UNLESS SIGNED AND DATED



ANNIS, O'SULLIVAN, VOLLEBEKK
 Ontario Land Surveyors
 14 CONCRETE GATE, SUITE 100, WILLOWDALE, ONTARIO, K2E 7S6
 TEL: (613) 727-0850 FAX: (613) 727-1079

DESIGNED BY: D.Y. DRAWN BY: D.Y. APPROVED BY: D.Y./J.J.

PROJECT: 6301 CAMPEAU DRIVE RESIDENTIAL DEVELOPMENT

DRAWING TITLE: EROSION AND SEDIMENTATION CONTROL PLAN PARCEL 2

PROJECT NO.: 201-03048-00 DRAWING NO.:

C09

#18353

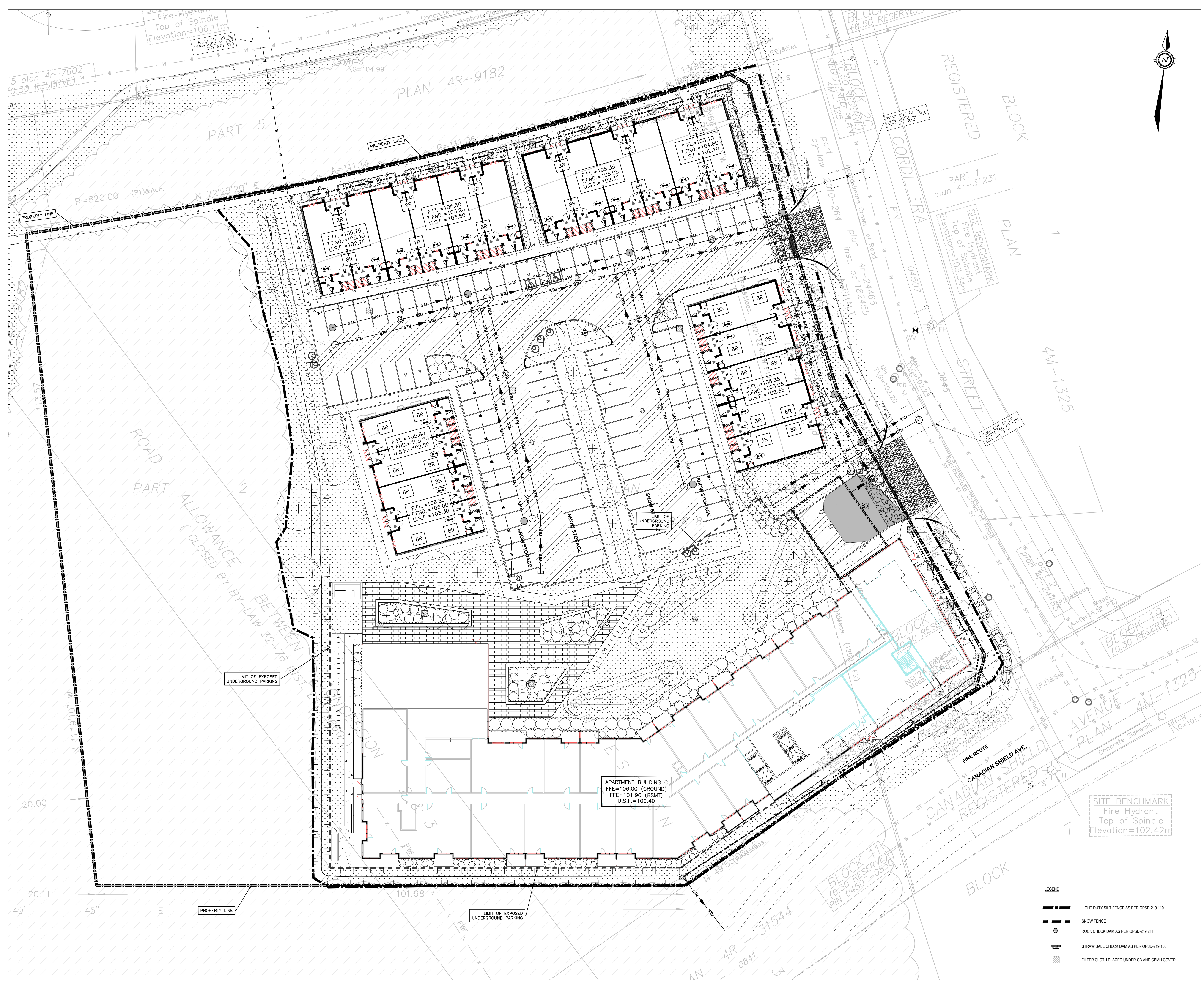

- LEGEND**
- LIGHT DUTY SILT FENCE AS PER OPSD-219.110
 - SNOW FENCE
 - ROCK CHECK DAM AS PER OPSD-219.211
 - STRAW BALE CHECK DAM AS PER OPSD-219.180
 - FILTER CLOTH PLACED UNDER CB AND CBMH COVER

FILENAME: V:\15_11_ML12_2020\Projects\201-03048-00_0301_Campeau_Drive3\Drawings\Working\Drawings\201-03048-00_C_489
 PLOTDATE: Aug 20, 2021 4:45:39pm, user:090924

D07-12-20-0171

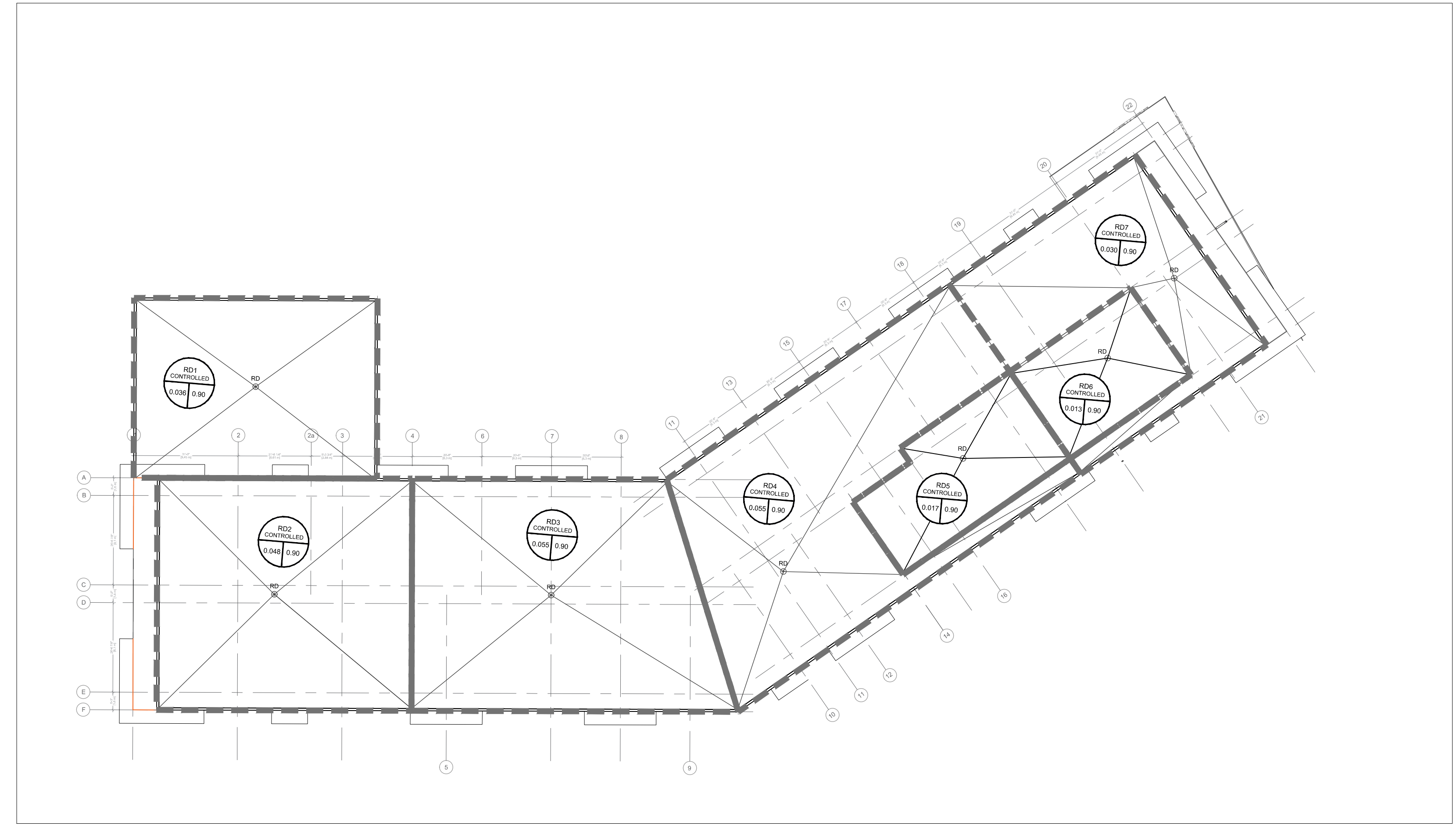
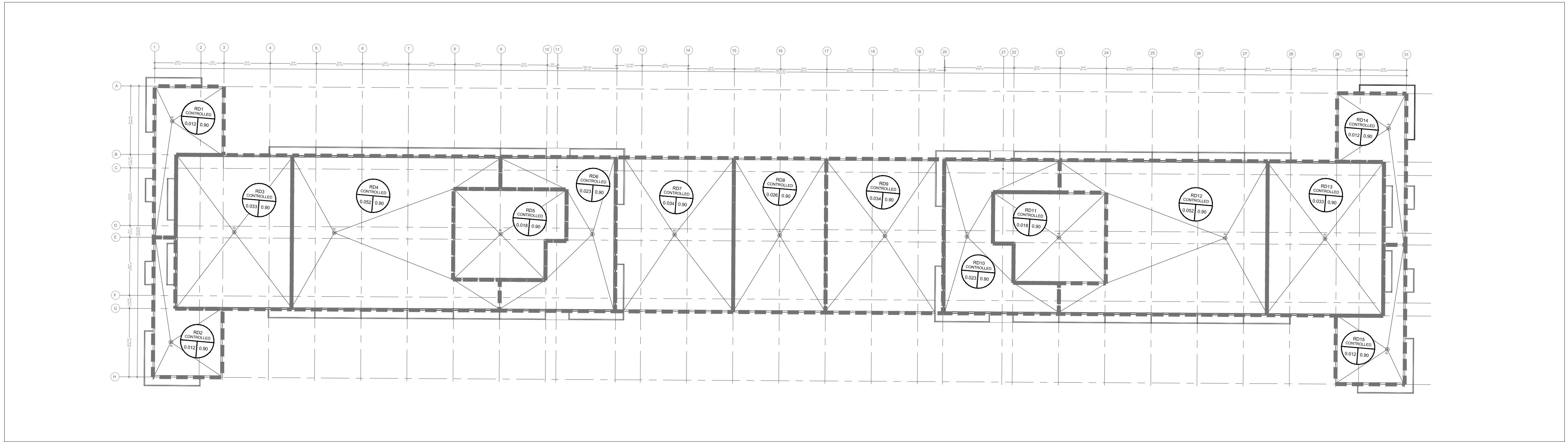

GENERAL NOTES:
 THE ENGINEER WAIVES ANY AND ALL RESPONSIBILITY AND LIABILITY FOR PROBLEMS WHICH ARISE FROM FAILURE TO FOLLOW THE PLANS, SPECIFICATIONS AND THE DESIGN INTENT WHICH CONVEY, OR FOR PROBLEMS WHICH ARISE FROM OTHERS' FAILURE TO OBTAIN AND/OR FOLLOW THE ENGINEER'S GUIDANCE WITH RESPECT TO ANY ERRORS, OMISSIONS, INCONSISTENCIES, AMBIGUITIES OR CONFLICTS WHICH ARE ALLEGED.
 CONTRACTOR TO VERIFY ALL DIMENSIONS AND NOTIFY THE ENGINEER OF ANY DISCREPANCIES BEFORE WORK COMMENCES. DO NOT SCALE DRAWINGS.

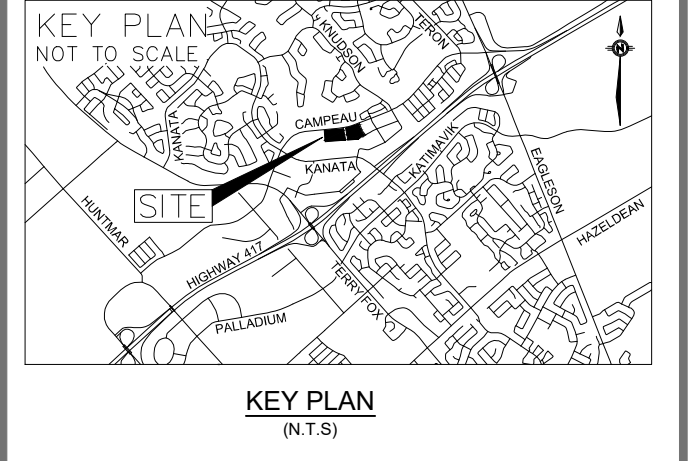

No.	REVISIONS	BY	DATE
03	REVISED AS PER CITY COMMENTS	D.Y.	2021-08-20
02	REVISED AS PER CITY COMMENTS	D.Y.	2021-05-28
01	ISSUED FOR SPA	D.Y.	2020-12-04

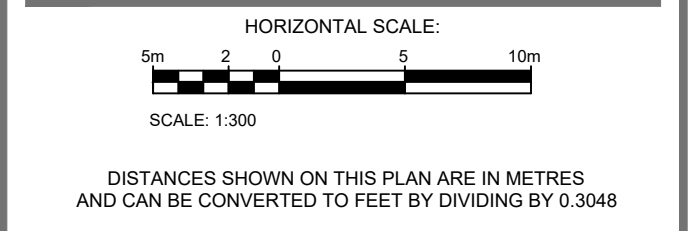

NOT VALID UNLESS SIGNED AND DATED
wsp
 2611 Queensview Dr. Ottawa, ON Canada K2B 8K2
 t: 613.829.2800 f: 613.829.8299 www.wspgroup.com



ANNIS, O'SULLIVAN, VOLLEBECK
 Ontario Land Surveyors
 14 CONCORSE GATE, SUITE 100, WILSON, ONTARIO, K2E 7S6
 TEL: (613) 727-0850 FAX: (613) 727-1079

DESIGNED BY: D.Y. DRAWN BY: D.Y. APPROVED BY: D.Y./I.J.

PROJECT: 6301 CAMPEAU DRIVE RESIDENTIAL DEVELOPMENT

DRAWING TITLE: ROOF DRAINAGE PLAN

PROJECT NO: 201-03048-00 DRAWING NO: C10

Adjustable Accutrol Weir Tag:

Adjustable Flow Control for Roof Drains

ADJUSTABLE ACCUTROL (for Large Sump Roof Drains only)

For more flexibility in controlling flow with heads deeper than 2", Watts Drainage offers the Adjustable Accutrol. The Adjustable Accutrol Weir is designed with a single parabolic opening that can be covered to restrict flow above 2" of head to less than 2 gpm per inch, up to 6" of head. To adjust the flow rate for depths over 2" of head, set the slot in the adjustable upper cone according to the flow rate required. Refer to Table 1 below.
 Note: Flow rates are directly proportional to the amount of weir opening that is exposed.

EXAMPLE:

For example, if the adjustable upper cone is set to cover 1/2 of the weir opening, flow rates above 2" of head will be restricted to 2 1/2 gpm per inch of head.

Therefore, at 3" of head, the flow rate through the Accutrol Weir that has 1/2 the slot exposed will be:
 (3 gpm [per inch of head] x 2 inches of head) + 2 1/2 gpm [for the third inch of head] = 12 1/2 gpm.

Weir Opening Exposed	1"	2"	3"	4"	5"	6"
Fully Exposed	5	10	15	20	25	30
3/4	5	10	13.75	17.5	21.25	25
1/2	5	10	12.5	15	17.5	20
1/4	5	10	11.25	13.75	16.25	17.5
Closed	5	5	5	5	5	5

Job Name: _____ Contractor: _____

Job Location: _____ Contractor's P.O. No.: _____

Engineer: _____ Representative: _____

Watts product specifications in US customary units and metric are approximate and are provided for reference only. For special requirements, please contact Watts. Technical Services. Watts reserves the right to change or modify product design, construction, specifications, or materials without prior notice and without assuming any obligation to make such changes and modifications on field product performance or reliability.

USA: Tel: (800) 338-2061 • Fax: (800) 248-3020 • watts.com
 Canada: Tel: (905) 330-4000 • Fax: (905) 303-7008 • watts.ca
 Latin America: Tel: (52) 99-9100-8800 • Fax: (52) 99-9100-0000 • watts.com
 ES-WD-FB-ACCUTROL-CAJ-CAN 1515 © 2016 Watts

FILENAME: V:\10_13_16\10_2020\Projects\201-03048-00-0301\Campau\Drawings\Roof Drainage\201-03048-00_C10.dwg
 PLOTDATE: Aug 20, 2021 4:53pm, user:09244