

GENERAL NOTES:
 IT IS THE CONTRACTOR'S RESPONSIBILITY TO:
 1. USE PROVIDED DIMENSIONS IN PREFERENCE TO SCALES.
 2. VERIFY AND CHECK ALL DIMENSIONS PRIOR TO AND DURING CONSTRUCTION.
 3. DETERMINE LOCATIONS OF ALL EXISTING SERVICES.
 4. PLANS ARE IN CONFORMANCE WITH THE ONTARIO BUILDING CODE.
 ANY CHANGES, DISCREPANCIES OR SUBSTITUTIONS SHALL BE REPORTED TO AND REVIEWED BY THE ARCHITECT BEFORE PROCEEDING.

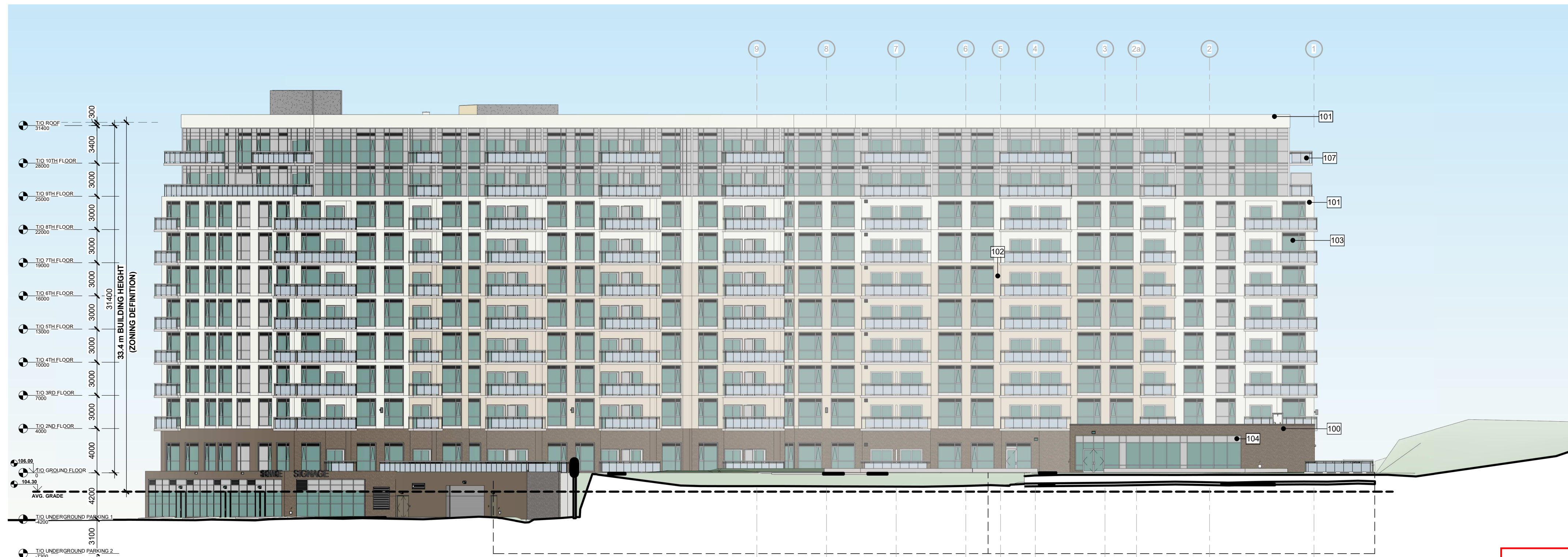

1 North Elevation
 A-310C 1 : 250

Allison Hamlin

ALLISON HAMLIN
 MANAGER (A), DEVELOPMENT REVIEW WEST
 PLANNING, REAL ESTATE & ECONOMIC DEVELOPMENT
 DEPARTMENT, CITY OF OTTAWA

APPROVED
 By Allison Hamlin at 7:32 pm, Sep 26, 2022

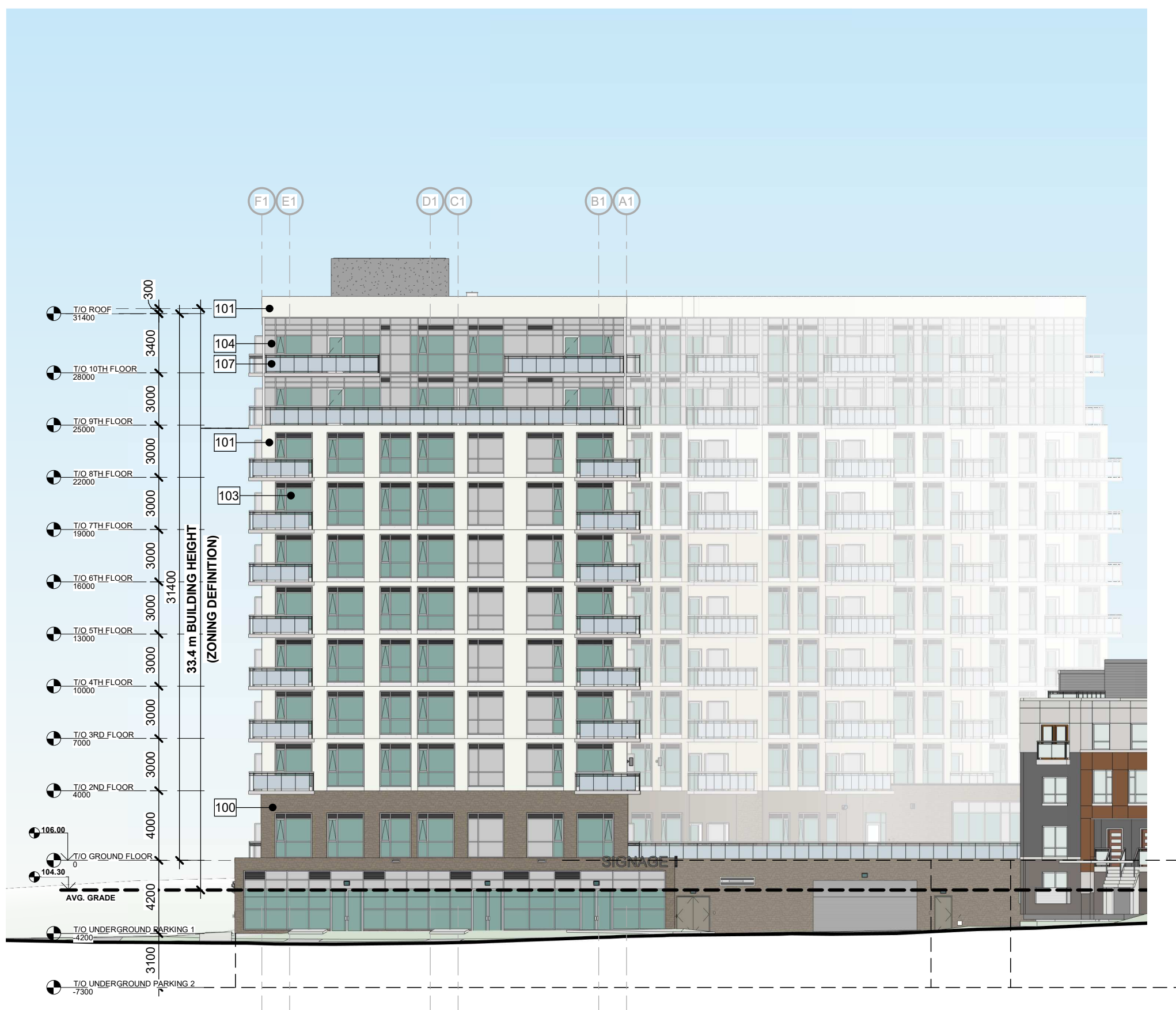

2 East Elevation
 A-310C 1 : 250

EXTERIOR ELEVATION LEGEND

- 100 MANUFACTURED STONE MASONRY - COLOUR: BROWN (FAIRVIEW TAUPE HC-85 BY BENJAMIN MOORE)
- 101 PREFABRICATED PANELIZED EIFS SYSTEM-COLOUR: BEIGE (ELMIRA WHITE HC-84 BY BENJAMIN MOORE)
- 102 PREFABRICATED PANELIZED EIFS SYSTEM-COLOUR: LIGHT GREY (OXFORD WHITE CC-30 BY BENJAMIN MOORE)
- 103 VISION GLASS (COLOUR: CLEAR C/W LIGHT GREEN LOW E COATING)
- 104 BACK-PAINTED GLASS SPANDREL (COLOUR: LIGHT GREY TO MATCH MULLIONS)
- 107 CLEAR ANODIZED ALUMINUM GUARD RAIL WITH FROSTED GLAZING & SLAB-EDGE COVER (COLOUR: LIGHT GREY CLEAR)

| NO. | DATE | DESCRIPTION |
|-----|------------|-------------------|
| 1 | 2022.09.26 | ISSUED FOR PERMIT |
| 2 | 2022.09.26 | ISSUED FOR PERMIT |
| 3 | 2022.09.26 | ISSUED FOR PERMIT |

| NO. | DATE | DESCRIPTION |
|-----|------------|-------------------|
| 1 | 2022.09.26 | ISSUED FOR PERMIT |
| 2 | 2022.09.26 | ISSUED FOR PERMIT |
| 3 | 2022.09.26 | ISSUED FOR PERMIT |



PROJECT NAME:
KANATA MIXED-USE RESIDENTIAL PROJECT
 691 CAMPEAU DR. CANATA, ON. K2K 5E9

DRAWING TITLE:
APARTMENT C NORTH AND EAST ELEVATIONS

| | |
|------------------------------|----------------------|
| DRAWN BY: KPB | CHECKED BY: FF |
| DATE: 22-08-10 | SCALE: 1:250 |
| PROJECT NO: F19-049 | PARCEL #: 2 |
| DRAWING NO: A-310C | SHEET ISSUE NO: 3 |