

*AtHamlin*

**ALLISON HAMLIN**  
**MANAGER (A), DEVELOPMENT REVIEW WEST**  
**PLANNING, REAL ESTATE & ECONOMIC DEVELOPMENT**  
**DEPARTMENT, CITY OF OTTAWA**

**APPROVED**  
 By Allison Hamlin at 7:29 pm, Sep 26, 2022

**GENERAL NOTES:**  
 THE ENGINEER WAIVES ANY AND ALL RESPONSIBILITY AND LIABILITY FOR PROBLEMS WHICH ARISE FROM FAILURE TO FOLLOW THE PLANS, SPECIFICATIONS AND THE DESIGN INTENT THEY CONVEY, OR FOR PROBLEMS WHICH ARISE FROM OTHERS' FAILURE TO OBTAIN AND/OR FOLLOW THE ENGINEERS GUIDANCE WITH RESPECT TO ANY ERRORS, OMISSIONS, INCONSISTENCIES AMBIGUITIES OR CONFLICTS WHICH ARE ALLEGED.  
 CONTRACTOR TO VERIFY ALL DIMENSIONS AND NOTIFY THE ENGINEER OF ANY DISCREPANCIES BEFORE WORK COMMENCES. DO NOT SCALE DRAWINGS.

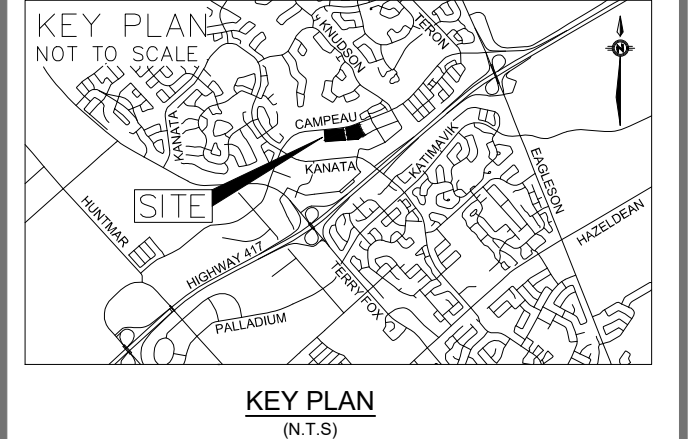

No.	REVISIONS	BY	DATE
10	REVISED AS PER CITY COMMENTS	D.Y.	2022-08-04
09	REVISED WATERMAIN	D.Y.	2022-05-19
08	ISSUED FOR B.P.	D.Y.	2022-05-11
07	RE-ISSUED FOR TENDER	D.Y.	2022-04-26
06	REVISED AS PER CITY COMMENTS	D.Y.	2022-03-29
05	ISSUED FOR TENDER	D.Y.	2022-03-09
04	REVISED AS PER CITY COMMENTS	D.Y.	2021-11-09
03	REVISED AS PER CITY COMMENTS	D.Y.	2021-08-20
02	REVISED AS PER CITY COMMENTS	D.Y.	2021-05-28
01	ISSUED FOR SPA	D.Y.	2020-12-04

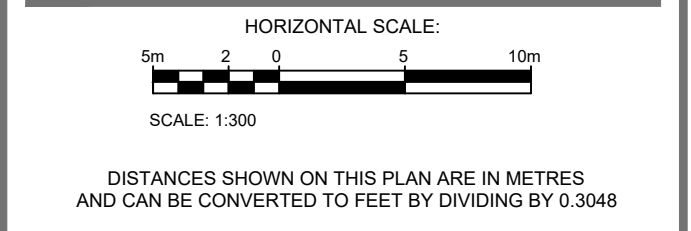

DISTANCES SHOWN ON THIS PLAN ARE IN METRES AND CAN BE CONVERTED TO FEET BY DIVIDING BY 0.3048

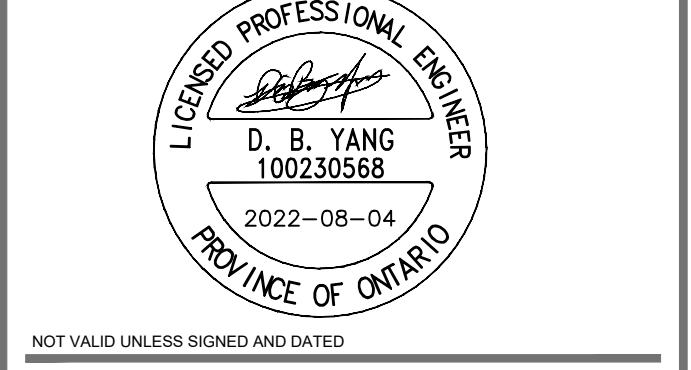

**ANNIS, O'SULLIVAN, VOLLEBEKK**  
 Ontario Land Surveyors  
 14 CONCRETE GATE, SUITE 100, WERLAN, ONTARIO, K2E 7S6  
 TEL: (613) 727-0850 FAX: (613) 727-1079

DESIGNED BY: D.Y. DRAWN BY: D.Y. APPROVED BY: D.Y./J.J.

**6301 CAMPEAU DRIVE**  
**RESIDENTIAL DEVELOPMENT**

DRAWING TITLE  
**GRADING PLAN**  
**PARCEL 2**

PROJECT NO: 201-03048-00 DRAWING NO: C03

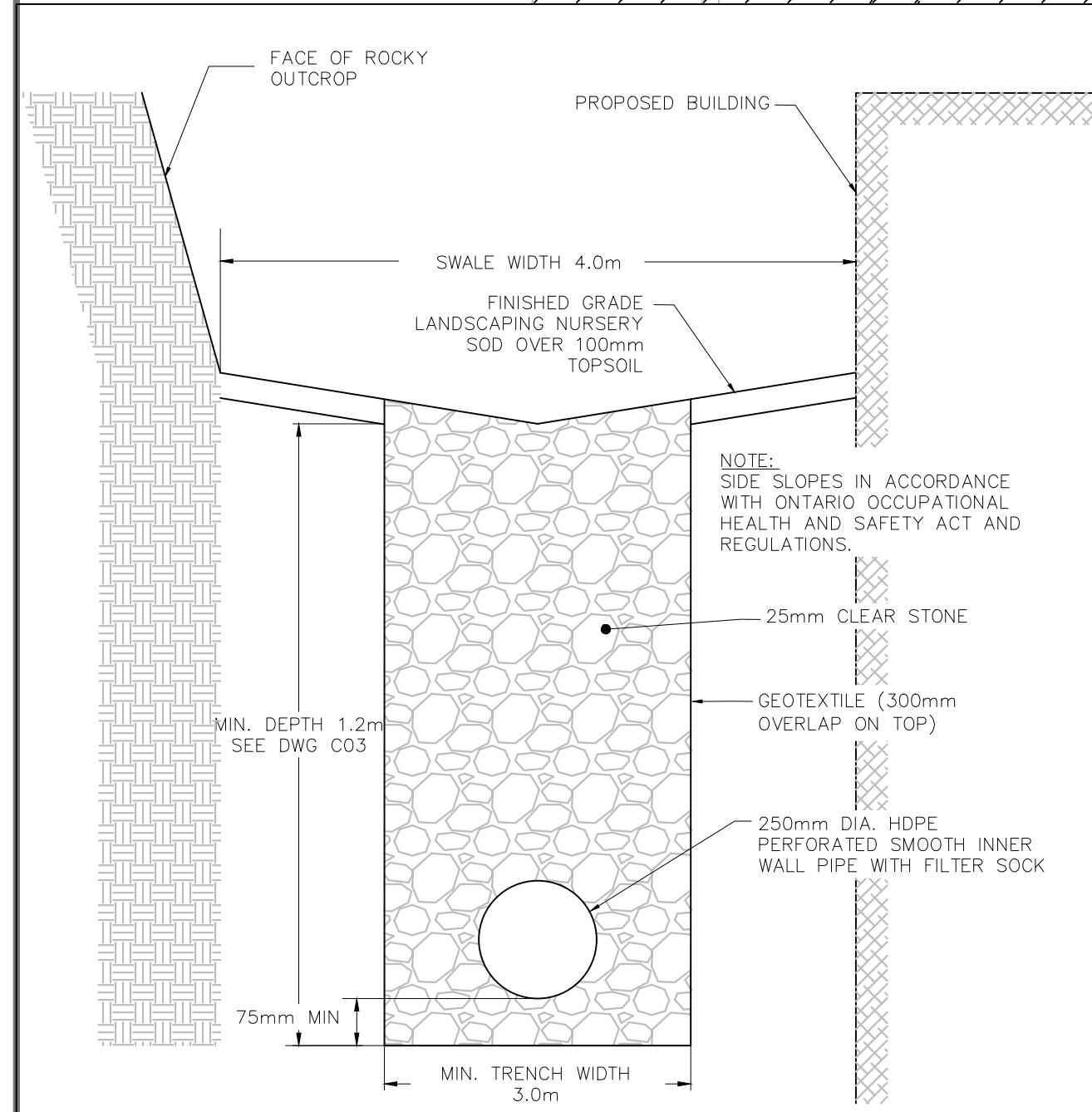

APARTMENT BUILDING C  
 FFE=106.00 (GROUND)  
 FFE=101.80 (PARKING 1)  
 FFE=98.70 (PARKING 2)

FILENAME: V:\10\_13\_16\_12\_2020\Projects\201-03048-00\_0301\Campeau\_Drive3\_Drawing\Working\grading\dwg\201-C03A040\_C\_Rev3.rvt  
 PLOTDATE: Aug 04, 2022 4:52:37pm user:090924