

GENERAL NOTES:

- COORDINATE AND SCHEDULE ALL WORK WITH OTHER TRADES AND CONTRACTORS.
- DETERMINE THE EXACT LOCATION, SIZE, MATERIAL, AND ELEVATION OF ALL EXISTING UTILITIES PRIOR TO COMMENCING CONSTRUCTION. PROTECT AND ASSUME RESPONSIBILITY FOR ALL EXISTING UTILITIES WHETHER OR NOT SHOWN ON THIS DRAWING.
- OBTAIN ALL NECESSARY PERMITS AND APPROVALS FROM THE CITY OF OTTAWA BEFORE COMMENCING CONSTRUCTION.
- BEFORE COMMENCING CONSTRUCTION OBTAIN AND PROVIDE PROOF OF COMPREHENSIVE ALL RISK AND OPERATIONAL LIABILITY INSURANCE FOR \$2,000,000.00. INSURANCE POLICY TO NAME OWNERS, ENGINEERS AND ARCHITECTS AS CO-INSURED.
- RESTORE ALL DISTURBED AREAS ON-SITE AND OFF-SITE, INCLUDING TRENCHES AND SURFACES ON PUBLIC ROAD ALLOWANCES TO EXISTING CONDITIONS OR BETTER TO THE SATISFACTION OF THE CITY OF OTTAWA AND ENGINEER.
- REMOVE FROM SITE ALL EXCESS EXCAVATED MATERIAL, ORGANIC MATERIAL AND DEBRIS UNLESS OTHERWISE INSTRUCTED BY ENGINEER. EXCAVATE AND REMOVE FROM SITE ANY CONTAMINATED MATERIAL. ALL CONTAMINATED MATERIAL SHALL BE DISPOSED OF AT A LICENSED LANDFILL FACILITY.
- ALL ELEVATIONS ARE GEODETIC.
- REFER TO ARCHITECTS AND LANDSCAPE ARCHITECT'S DRAWINGS FOR BUILDING AND HARDSURFACE AREAS AND DIMENSIONS.
- REFER TO STORMWATER MANAGEMENT REPORT R-2011-161 PREPARED BY NOVATECH ENGINEERING CONSULTANTS LTD.
- SAW CUT AND KEY GRIND ASPHALT AT ALL ROAD CUTS AND ASPHALT TIE IN POINTS AS PER CITY OF OTTAWA STANDARDS (R10).
- PROVIDE LINE MARKING PAINTING.
- CONTRACTOR TO PROVIDE THE CONSULTANT WITH A GRADING PLAN INDICATING THE AS-BUILT ELEVATION OF EVERY DESIGN GRADE SHOWN ON THIS PLAN.
- REFER TO GEOTECHNICAL REPORT (NO PG 06-1120-033 BY GOLDER DATED MAY 2006 FOR SUBSURFACE CONDITIONS, CONSTRUCTION RECOMMENDATIONS, AND GEOTECHNICAL INSPECTION REQUIREMENTS. THE GEOTECHNICAL CONSULTANT IS TO REVIEW ON-SITE CONDITIONS AFTER EXCAVATION PRIOR TO PLACEMENT OF THE GRANULAR MATERIALS FOR FOUNDATION AND ROADWAYS.
- ALL MATERIALS AND CONSTRUCTION METHODS SHALL BE IN ACCORDANCE WITH THE CITY OF OTTAWA STANDARDS AND SPECIFICATIONS AND ONTARIO PROVINCIAL STANDARDS AND SPECIFICATIONS. ONTARIO PROVINCIAL STANDARDS WILL APPLY WHERE NO CITY STANDARDS ARE AVAILABLE.
- ALL PRIVATE APPROACHES MUST BE CONSTRUCTED AS PER CITY SPECIFICATION SC13.
- ALL WATER WELLS LOCATED ON THE SITE SHALL BE DECOMMISSIONED / REMOVED BY A LICENSED WELL DRILLER IN ACCORDANCE WITH ONTARIO REGULATION 903.

GRADING NOTES:

- ALL TOPSOIL, ORGANIC OR DELICIOUS MATERIAL MUST BE ENTIRELY REMOVED FROM BENEATH THE PROPOSED PAVED AREAS.
- EXPOSED SUBGRADES IN PROPOSED PAVED AREAS SHOULD BE PROOF ROLLED WITH A LARGE STEEL DRUM ROLLER AND INSPECTED BY THE GEOTECHNICAL CONSULTANT.
- ANY SOFT AREAS EVIDENT FROM THE PROOF ROLLING SHOULD BE SUBEXCAVATED AND REPLACED WITH SUITABLE MATERIAL THAT IS FROST COMPATIBLE WITH THE EXISTING SOILS.
- THE GRANULAR BASE SHOULD BE COMPACTED TO AT LEAST 100% OF THE STANDARD PROCTOR MAXIMUM DRY DENSITY VALUE. ANY ADDITIONAL GRANULAR FILL USED BELOW THE PROPOSED PAVEMENT SHOULD BE COMPACTED TO AT LEAST 95% OF THE STANDARD PROCTOR MAXIMUM DRY DENSITY VALUE.
- GRADE AND/OR FILL BEHIND PROPOSED CURB AND BETWEEN BUILDINGS AND CURBS, WHERE REQUIRED TO PROVIDE POSITIVE DRAINAGE.
- MINIMUM OF 2% GRADE FOR ALL GRASS AREAS UNLESS OTHERWISE NOTED.
- ALL GRADIES BY CURBS ARE EDGE OF PAVEMENT GRADES UNLESS OTHERWISE INDICATED.
- ALL CURBS SHALL BE BARRIER CURB (150mm) UNLESS OTHERWISE NOTED AND CONSTRUCTED AS PER CITY OF OTTAWA STANDARDS (SC1.1).
- REFER TO LANDSCAPE PLAN FOR PLANTING AND OTHER LANDSCAPE FEATURE DETAILS.

EROSION AND SEDIMENT CONTROL NOTES:

- THE OWNER AGREES TO PREPARE AND IMPLEMENT AN EROSION AND SEDIMENT CONTROL PLAN TO THE SATISFACTION OF THE CITY OF OTTAWA, APPROPRIATE TO THE SITE CONDITIONS, PRIOR TO UNDERTAKING ANY SITE ALTERATIONS (FILLING, GRADING, REMOVAL OF VEGETATION, ETC.) AND DURING ALL PHASES OF SITE PREPARATION AND CONSTRUCTION IN ACCORDANCE WITH THE CURRENT BEST MANAGEMENT PRACTICES FOR EROSION AND SEDIMENT CONTROL, SUCH AS BUT NOT LIMITED TO INSTALLING FILTER CLOTHS ACROSS MANHOLE CATCHBASIN LIDS TO PREVENT SEDIMENTS FROM ENTERING STRUCTURES AND INSTALL AND MAINTAIN A LIGHT DUTY SILT FENCE BARRIER AS REQUIRED.
- THE CONTRACTOR SHALL PLACE FILTER CLOTH UNDER THE CATCHBASIN AND MANHOLE GRATES FOR THE DURATION OF CONSTRUCTION AND WILL REMAIN IN PLACE DURING ALL PHASES OF CONSTRUCTION.
- SILT FENCING FOR ENTIRE PERIMETER OF SITE, SHALL BE UTILIZED TO CONTROL EROSION FROM THE SITE DURING CONSTRUCTION. PLACE SILT FENCE ON PROPERTY LINE.
- THE CONTRACTOR ACKNOWLEDGES THAT FAILURE TO IMPLEMENT EROSION AND SEDIMENT CONTROL MEASURES MAY BE SUBJECT TO PENALTIES IMPOSED BY ANY APPLICABLE REGULATORY AGENCY.

ASPHALT STRUCTURE:

PARKING STALLS ONLY:
 50mm H.3
 150mm GRAN 'A'
 300mm GRAN 'B'

DRIVING AISLES:
 50mm H.3
 50mm H.8
 150mm GRAN 'A'
 450mm GRAN 'B'

LEGEND:

- SWALE AND DIRECTION OF FLOW
- DRAINAGE EASEMENT LIMIT
- PROPOSED ELEVATION
- EXISTING ELEVATION
- PROPOSED SWALE ELEVATION
- PROPOSED BERM ELEVATION
- TERRACE ELEVATION
- TOP OF GRATE ELEVATION
- TERRACE ELEVATION
- TOP OF FOOTING ELEVATION
- MINIMUM UNDERSIDE OF FOOTING ELEVATION
- PROPOSED TERRACE ELEVATION
- PROPOSED ROAD CATCH-BASIN
- PROPOSED REAR-YARD CATCH-BASIN
- PROPOSED DITCH INLET CATCH-BASIN
- PROPOSED STREETLIGHT
- MAXIMUM 3:1 SIDESLOPE
- DRIVEWAY GRADE
- REAR-YARD GRADE AND DIRECTION
- PROPOSED HYDRANT LOCATION
- PROPOSED TOP OF BOTTOM FLANGE
- PROPOSED SILT FENCE

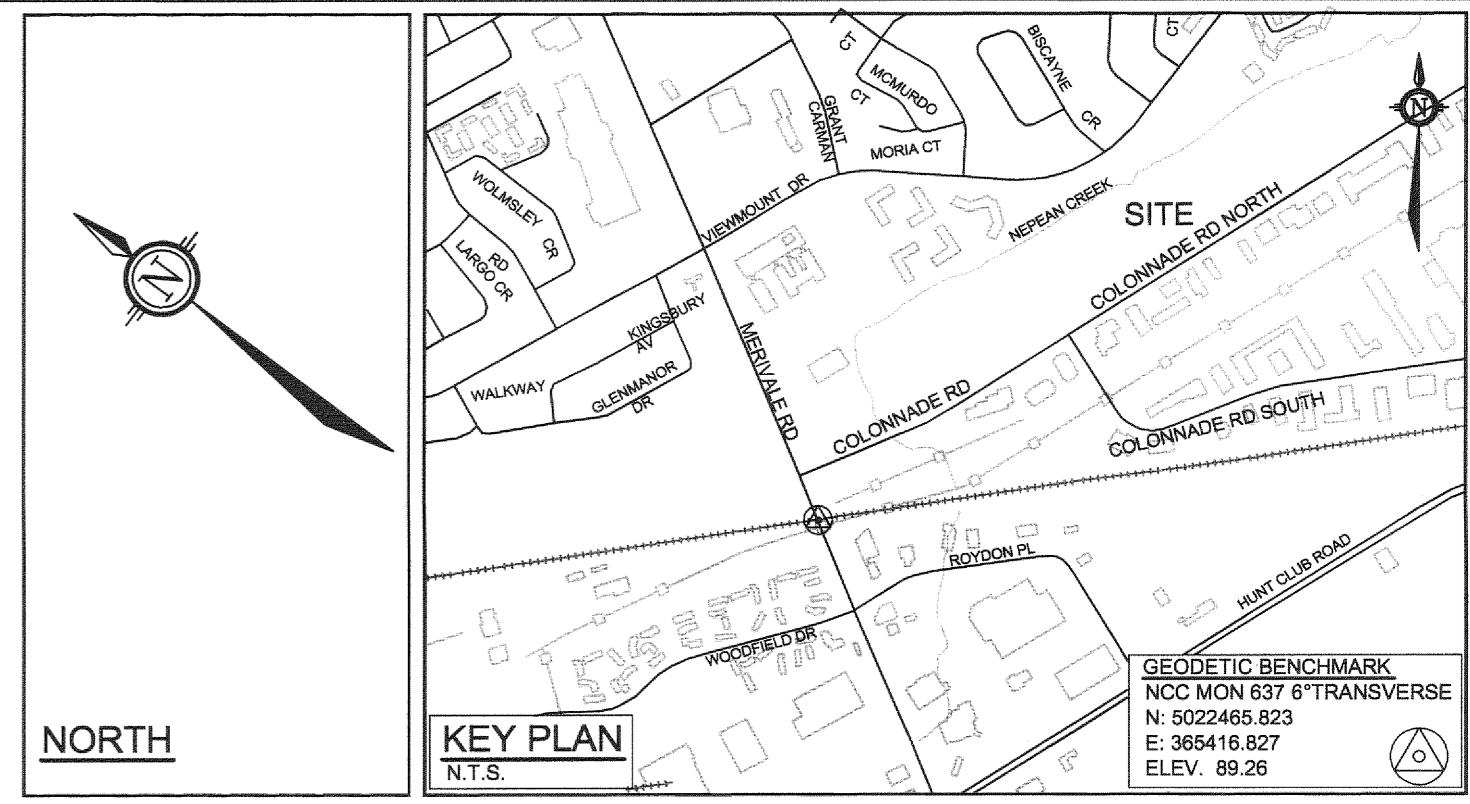

COLONNADE ROAD NORTH

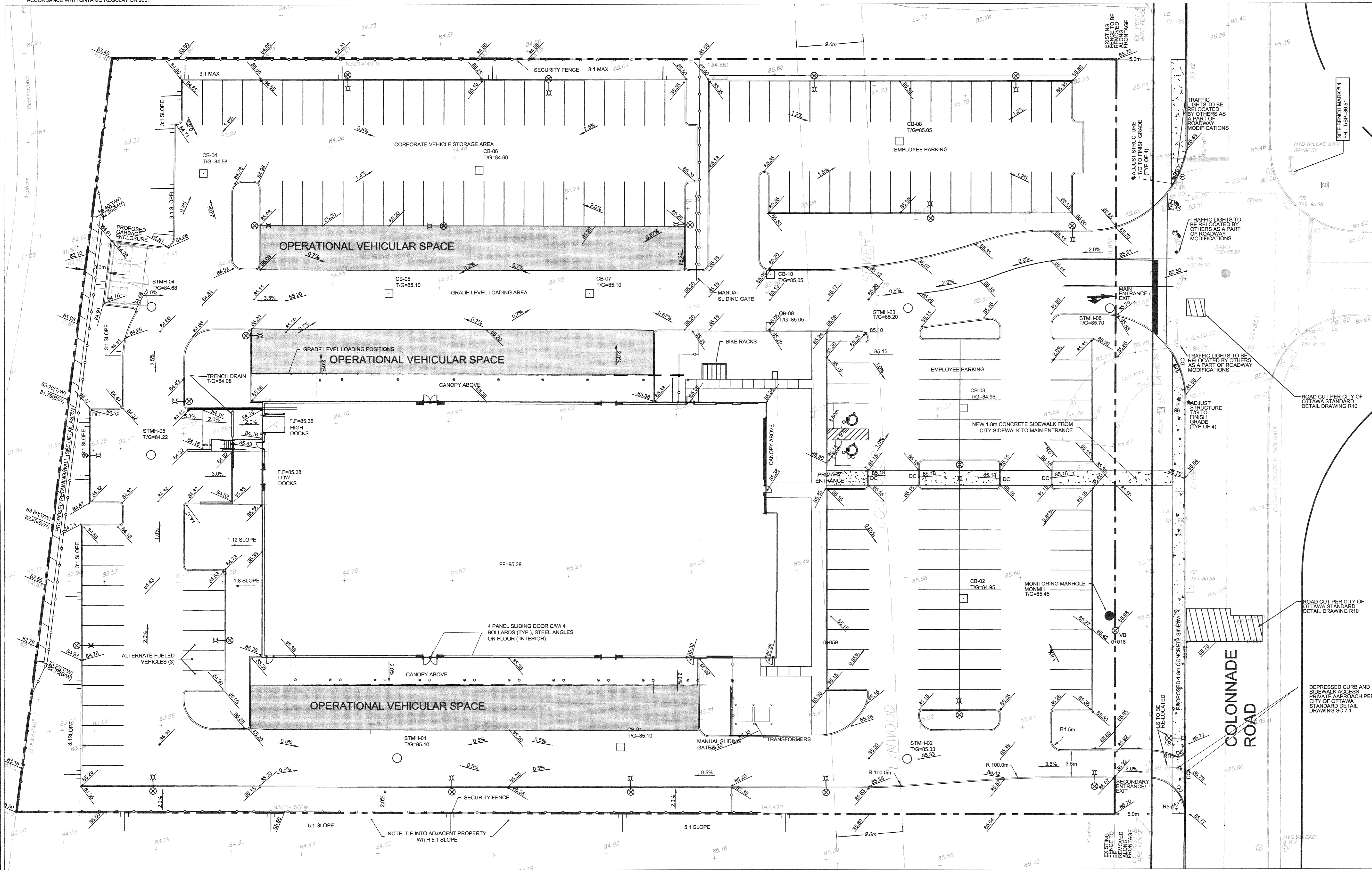

COLONNADE ROAD SOUTH

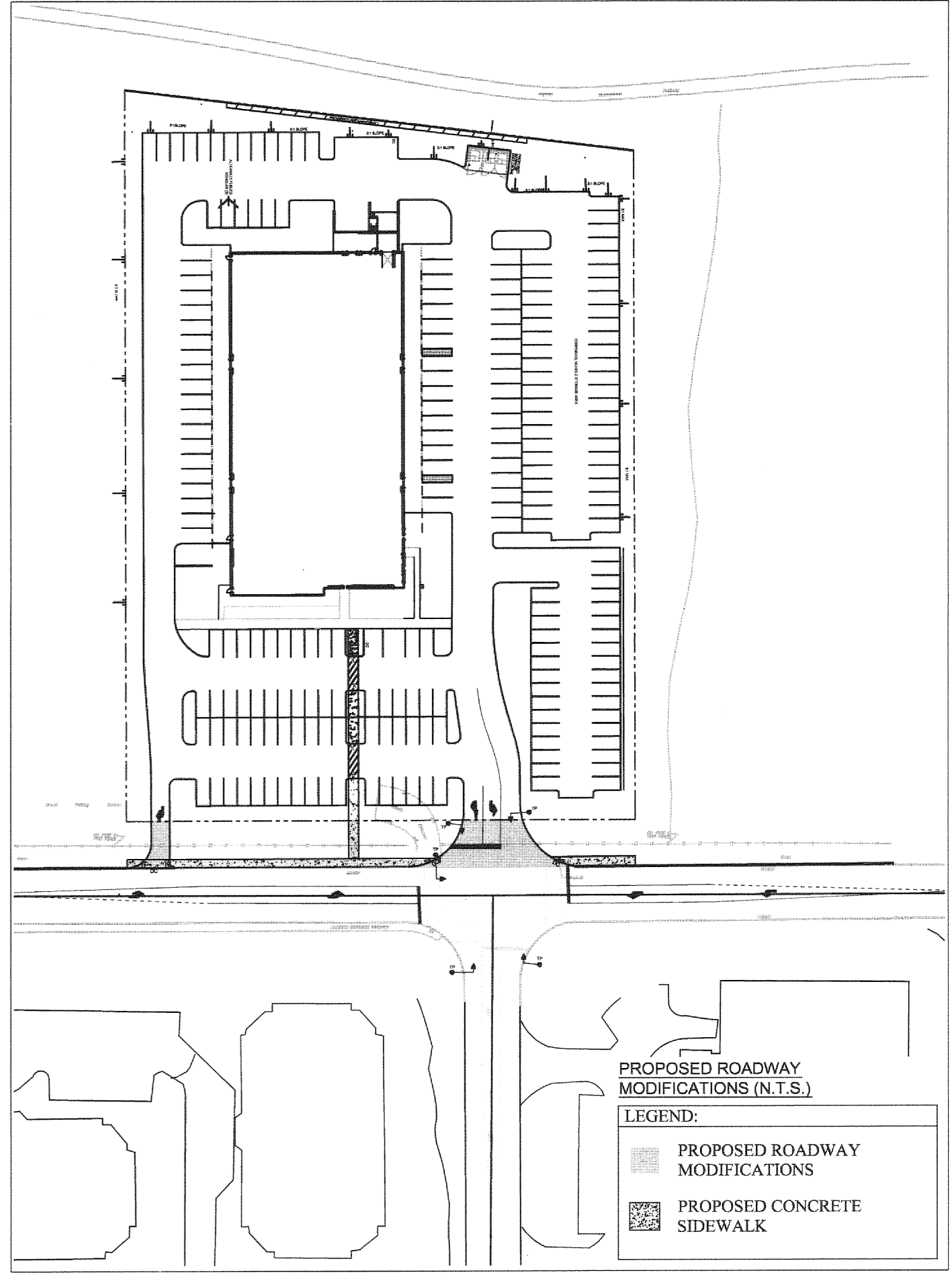

CONSTRUCTION NOTES:

- ARMOUR STONE RETAINING WALL:
 - USE QUARRIED STONE, WITHOUT FIBRES OR CRACKS
 - DO NOT USE SMALL OR SILT STONE
 - MINIMUM THICKNESS = 50% OF WALL WIDTH
 - VOIDS NOT TO EXCEED 20% OF WALL VOLUME
 - SECURITY FENCE NOT TO BE SOLID

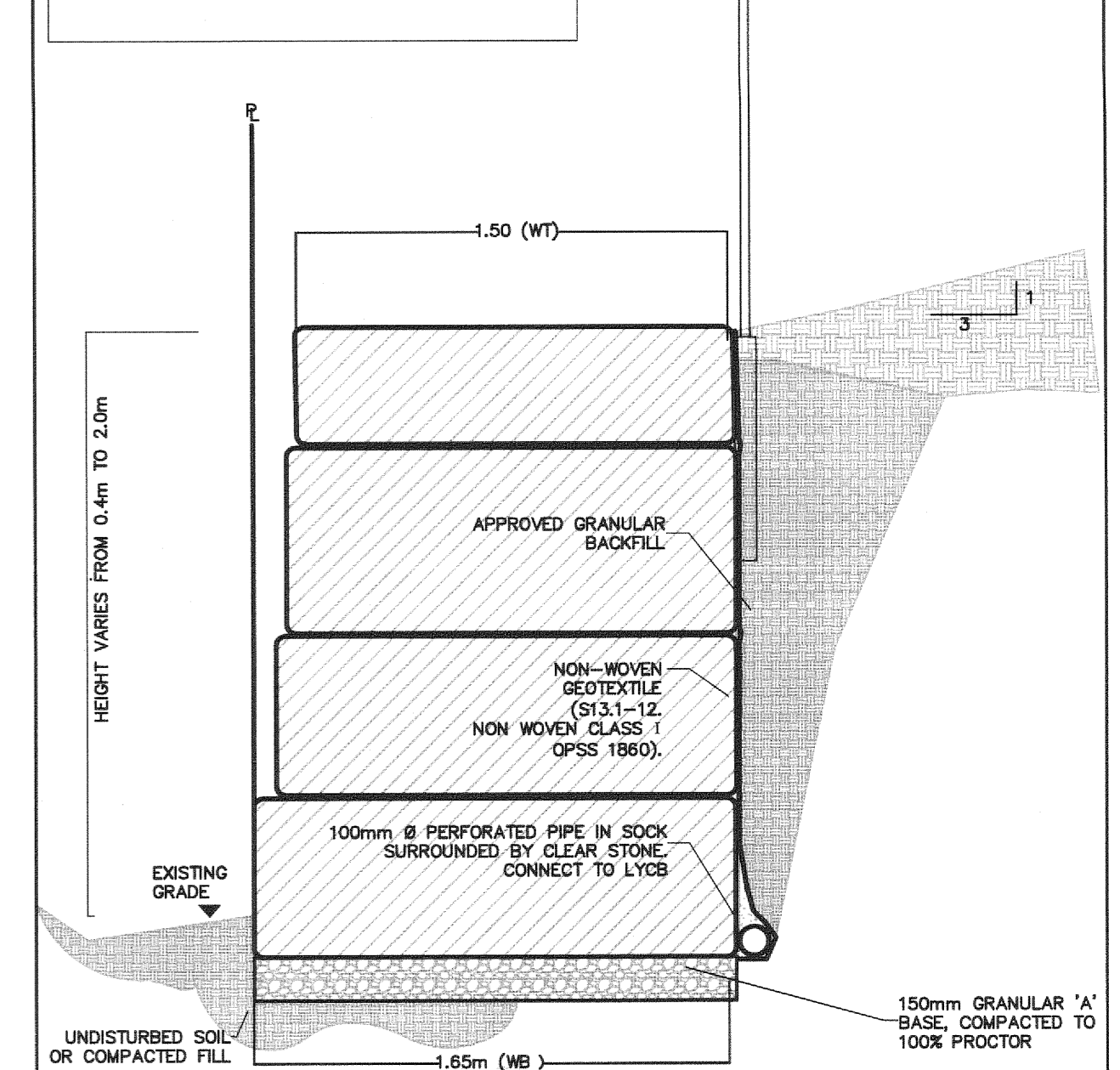

NOVATECH ENGINEERING CONSULTANTS LTD.
 102015 JANUARY 2012 ASRW
 CANADA POST LETTER CARRIER DEPT
 ARMOUR STONE RETAINING WALL (NTS)
 102015-00
 REV # 01
 DRAWING NO. 102015-GR

NOTE:
 THE POSITION OF ALL POLE LINES, CONDUITS, WATERMANS, SEWERS AND OTHER UNDERGROUND AND OVERGROUND UTILITIES AND STRUCTURES IS NOT NECESSARILY SHOWN ON THE CONTRACT DRAWINGS, AND WHERE SHOWN, THE ACCURACY OF THE POSITION OF SUCH UTILITIES AND STRUCTURES IS NOT GUARANTEED. BEFORE STARTING WORK, DETERMINE THE EXACT LOCATION OF ALL SUCH UTILITIES AND STRUCTURES AND ASSUME ALL LIABILITY FOR DAMAGE TO THEM.

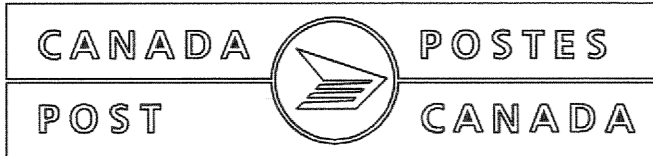

NOTE:
 CONTRACTOR TO CONFIRM ELEVATIONS OF INFRASTRUCTURE IN THE STREET PRIOR TO EXTENDING SERVICES INTO THE SITE AND SHALL NOTIFY ENGINEER OF ANY DISCREPANCIES IMMEDIATELY.

No.	REVISION	DATE	BY
06.	MINOR REVISIONS AND ISSUED FOR MOE	01/13/12	GJM
05.	ISSUED FOR BUILDING PERMIT	12/22/11	GJM
04.	REVISED PER CITY COMMENTS / BUILDING MOVED	11/20/11	GJM
03.	86% SUBMISSION	11/20/11	GJM
02.	SITE PLAN REVISED	11/22/11	GJM
01.	ISSUED WITH SITE PLAN APPLICATION	09/19/11	GJM

SCALE:
 1:250

DESIGN: GJM
CHECKED: GJM
DRAWN: MAY/MC
APPROVED: GJM

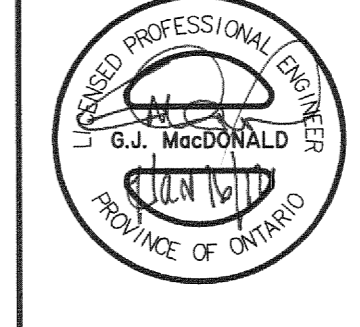

NOVATECH ENGINEERING CONSULTANTS LTD.
 240 MICHAEL COMPTON DRIVE
 OTTAWA, ONTARIO
 TEL: (613) 254-8643
 FAX: (613) 254-5867
 EMAIL: novatech@novatech-eng.com

LOCATION:
 CITY OF OTTAWA
 15 COLONNADE ROAD
DRAWING NAME:
 CANADA POST LETTER CARRIER DEPT
 GRADING AND EROSION CONTROL
 PLAN