

PLANT MATERIAL SCHEDULE

CODE	BOTANICAL NAME	COMMON NAME	QTY.	SIZE	REMARKS
DECIDUOUS TREES					
AF	ACER FREEMANI JEFFERSRED	AUTUMN BLAZE MAPLE	12	60mm cal	B&B, single stem
AR	ACER RUBRUM	RED MAPLE	3	60mm cal	B&B, single stem
AS	ACER SACCHARUM	SUGAR MAPLE	3	60mm cal	B&B, single stem
ASa	ACER SACCHARUM	SILVER MAPLE	10	60mm cal	B&B, single stem
BA	BETULA ALLEGANIENSIS	YELLOW BIRCH	9	60mm cal	B&B, single stem
CO	CELTIS OCCIDENTALIS	COMMON HACKBERRY	8	60mm cal	B&B, single stem
QT	QUERCUS TRACANTHOS SKYLINE	SKYLINE HONEYLOCUST	7	60mm cal	B&B, single stem
NS	NYSSA SYLVATICA	BLACK GUM (SOURGUM)	5	60mm cal	B&B, single stem
QM	QUERCUS MACROCARPA	BUR OAK	7	60mm cal	B&B, single stem
QR	QUERCUS RUBRA	RED OAK	5	60mm cal	B&B, single stem
TA	TILIA AMERICANA	AMERICAN BASSWOOD	5	60mm cal	B&B, single stem
CONIFEROUS TREES					
PG	PICEA GLAUCA	WHITE SPRUCE	11	200 cm ht	B&B
PP	PICEA PUNGENS	COLORADO GREEN SPRUCE	6	200 cm ht	B&B
PSI	PINUS STROBUS	WHITE PINE	6	200 cm ht	B&B
TO	THUJA OCCIDENTALIS	EASTERN WHITE CEDAR	108	150cm ht	B&B, 120cm o/c
DECIDUOUS SHRUBS					
CR	CORNUS RACEMOSA	GRAY DOGWOOD	72	50cm ht	potted, 100cm o/c
PFD	POTENTILLA FRUTICOSA	GOLD DROP CINQUEFOIL	129	50cm ht	potted, 80cm o/c
PO	PHYSCARPUS OPULIFOLIUS	COMMON NINEBARK	112	50cm ht	potted, 100cm o/c
RAU	RIBES AUREUM	GOLDEN CURRANT	102	50cm ht	potted, 100cm o/c
RB	ROSA BLANDA	SHRUB ROSE	146	50cm ht	potted, 100cm o/c
SBAW	SPIRAEA BUMALDA ANTHONY WATERER	ANTHONY WATERER SPIREA	85	50cm ht	potted, 100cm o/c
SJF	SPIRAEA JAPONICA FLAMING MOUND	FLAMING MOUND SPIREA	98	50cm ht	potted, 80cm o/c
VD	VIBURNUM DENTATUM	ARROWWOOD	56	50cm ht	potted, 100cm o/c
WFPF	WEIGELA FLORIDA PINK PRINCESS	PINK PRINCESS WEIGELA	18	50cm ht	potted, 100cm o/c
CONIFEROUS SHRUBS					
JCF	JUNIPERUS CHINENSIS FAIRVIEW	FAIRVIEW JUNIPER	48	100cm ht	potted, 100cm o/c
JHP	JUNIPERUS HORIZONTALIS PLUMOSA COMPACTA	COMPACT ANDORRA JUNIPER	36	60cm spr	potted, 100cm o/c
PM	PINUS MUGO MUGHUS	MUGHO PINE	47	50cm ht	potted, 100cm o/c
PERENNIALS					
Ger	GERANIUM maculatum	WILD GERANIUM	75	15 cm pot	plant 60cm o/c
Rud	RUDBECKIA fulgida 'Goldstrum'	BLACK-EYED SUSAN	55	15 cm pot	plant 60cm o/c
ORNAMENTAL GRASSES					
And	ANDROPOGON gerardi	BIG BLUESTEM GRASS	38	15cm pot	plant 75cm o/c
Cal	GALAMAGROSTIS x acutiflora 'Karl Foerster'	KARL FOERSTER REED GRASS	220	15cm pot	plant 75cm o/c
Pv	PANICUM virgatum	SWITCH GRASS	78	15cm pot	plant 75cm o/c
Sar	SORGHASTRUM nutans	INDIAN GRASS	19	15cm pot	plant 75cm o/c
Spo	SPOROBOLUS heterolepis	PRAIRIE DROPSEED	33	15cm pot	plant 75cm o/c

GENERAL NOTES

- This drawing shall be read in conjunction with all relevant Architectural, Engineering and related Drawings and Documents.
- Refer to Engineering Drawings for Grading and Servicing.
- Refer to Architectural Drawings for Site layout.
- Contractor shall provide the location(s) of all services/utilities by consulting Municipal Authorities and Utility companies and shall be responsible for adequate protection from damage during construction.
- Plant material shall be No. 1 Grade and shall comply with the Metric Guide Specifications For Nursery Stock (latest edition), published by the Canadian Nursery Trades Association.
- Plant Material locations are Schematic / Approximate only. Contractor shall stake out locations on site prior to work.
- Contractor shall guarantee all plant material for a period of one (1) full year from the date of final acceptance.
- Shrubs shall be planted in a continuous prepared bed of 450mm depth planting soil mix covered over with a woven polypropylene weed control fabric (LANDSCAPE FABRIC-Green-Line by Thrac-LINQ) and 75mm depth composted pine mulch to finish grade, as specified.
- Perennials and Ornamental Grasses shall be planted in a continuous prepared bed of 450mm depth planting soil mix covered over with 75mm depth composted pine mulch to finish grade. (NO WEED CONTROL FABRIC), as specified.
- Sod areas to receive 125mm topsoil. Sod shall be No. 1 quality conforming to the Canadian Nursery Sod Growers Specification.
- Seed areas to receive 150mm topsoil. Grass seed shall be Certified Canada No. 1 Grade in accordance with Government of Canada Seeds Acts and Regulations. Reinstatement areas damaged or disturbed beyond the limit of work.
- Plant Material substitutions shall not be permitted without written approval from the Consultant.
- Contractor shall advise Consultant a minimum of 48hrs. prior to proceeding landscape work and any required Field Reviews.
- THIS PLAN HAS BEEN PREPARED FOR MUNICIPAL SITE PLAN APPROVAL ONLY AND MAY NOT BE USED FOR ANY OTHER PURPOSE.**

LEGEND / SYMBOL

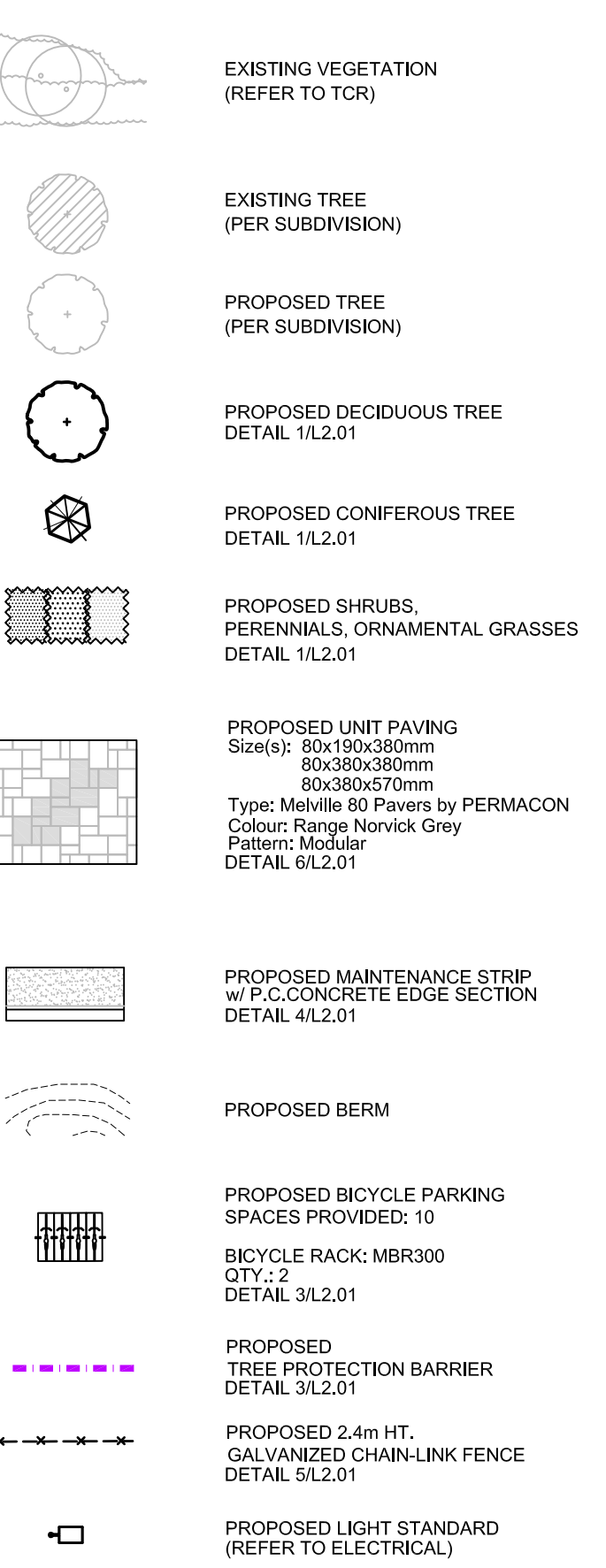

FOR APPROVAL ONLY

3b.	JULY 27/21	PER CITY COMMENTS (2)
3.	MAY 31/21	PER CITY COMMENTS (1)
2.	MAR.29/21	ISSUE FOR PERMIT
1.	DEC.11/20	ISSUE FOR SPA

no.	date	revision

North Arrow

Stamp: ASSOCIATION OF LANDSCAPE ARCHITECTS OF ONTARIO (L.A.O.)

Contractor shall check and verify all dimensions on site and report all errors and/or omissions to the Consultant.

Work to be done in accordance with all applicable codes and by-laws.

Do not scale Drawing.

Copyright reserved. This Drawing is the exclusive property of Levstek Consultants Inc. and shall not be used without consent.

Consultant:
LEVSTEK CONSULTANTS INC.
 5871 Hugh Crockett, Ottawa, Ontario K2A 2W8
 613 826 6218

Client:
MARITIME-ONTARIO OTTAWA
 8800 CAMPEAU DRIVE

Project:
LANDSCAPE PLAN

Drawn	Date	Drawing No.
	NOV 2020	L1.01
Scale	Project No.	
1:500	1186	

D07-12-20-0189

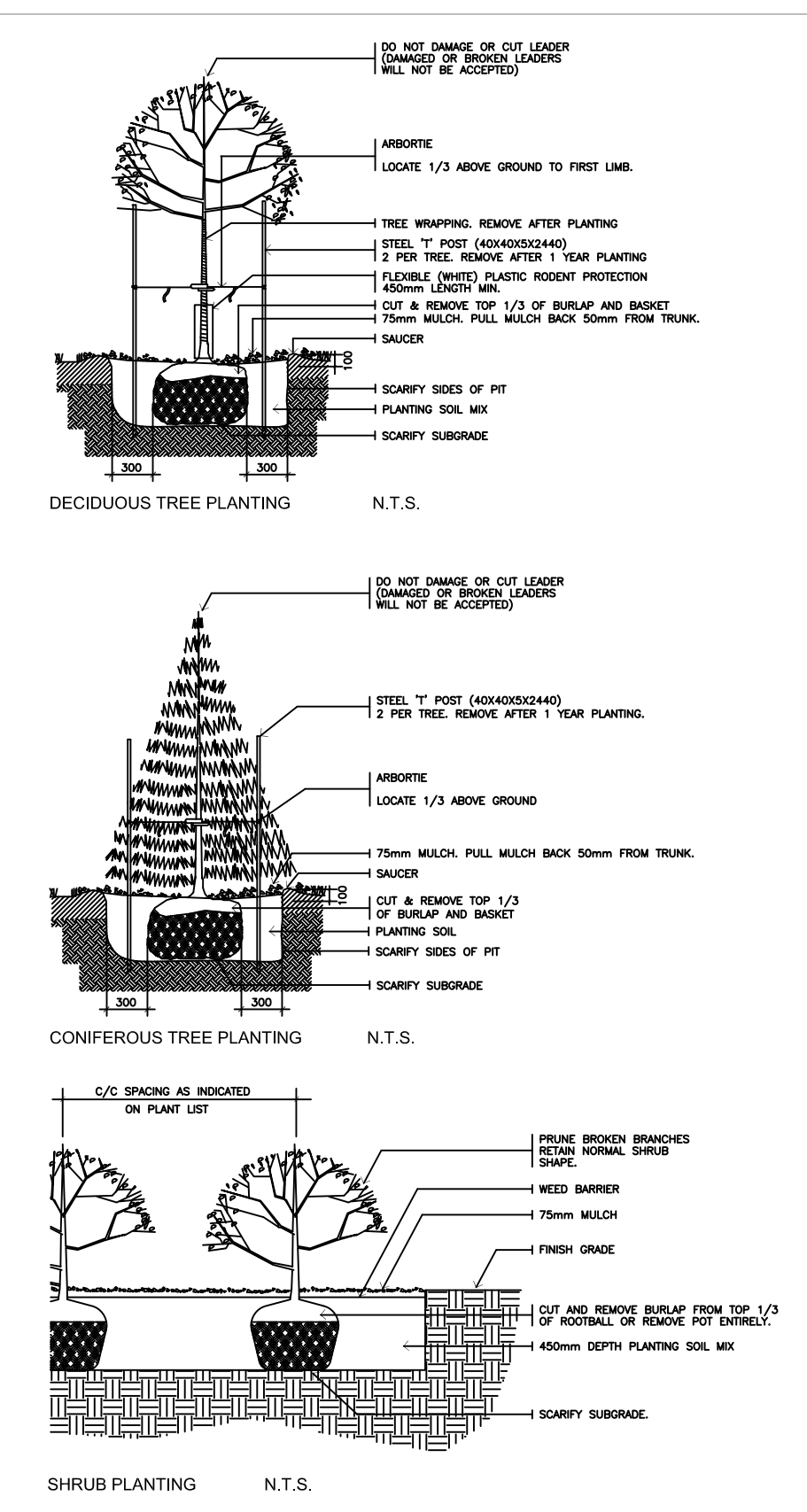

1 L2.01 PLANTING DETAILS NTS

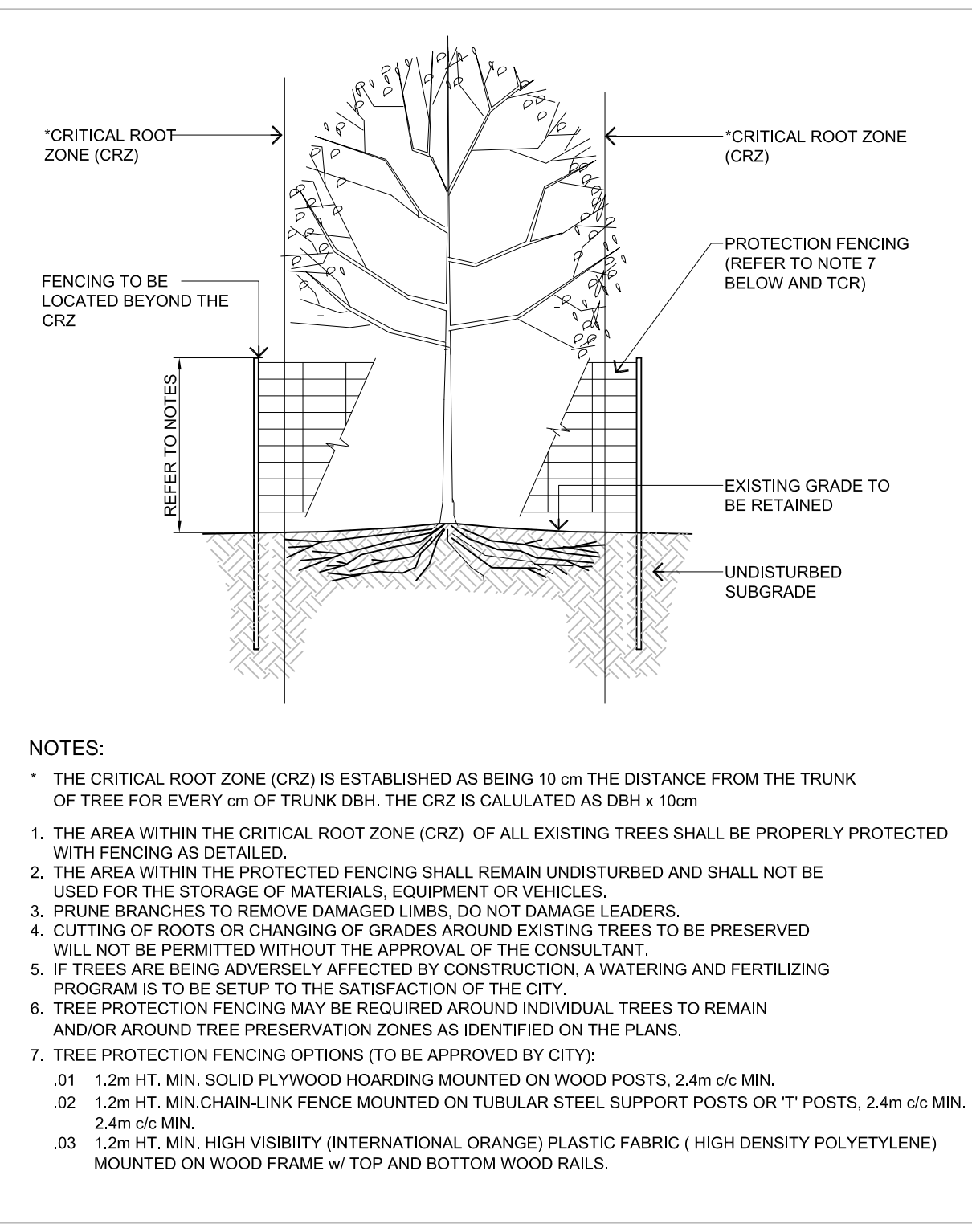

2 L2.01 TREE PROTECTION BARRIER NTS

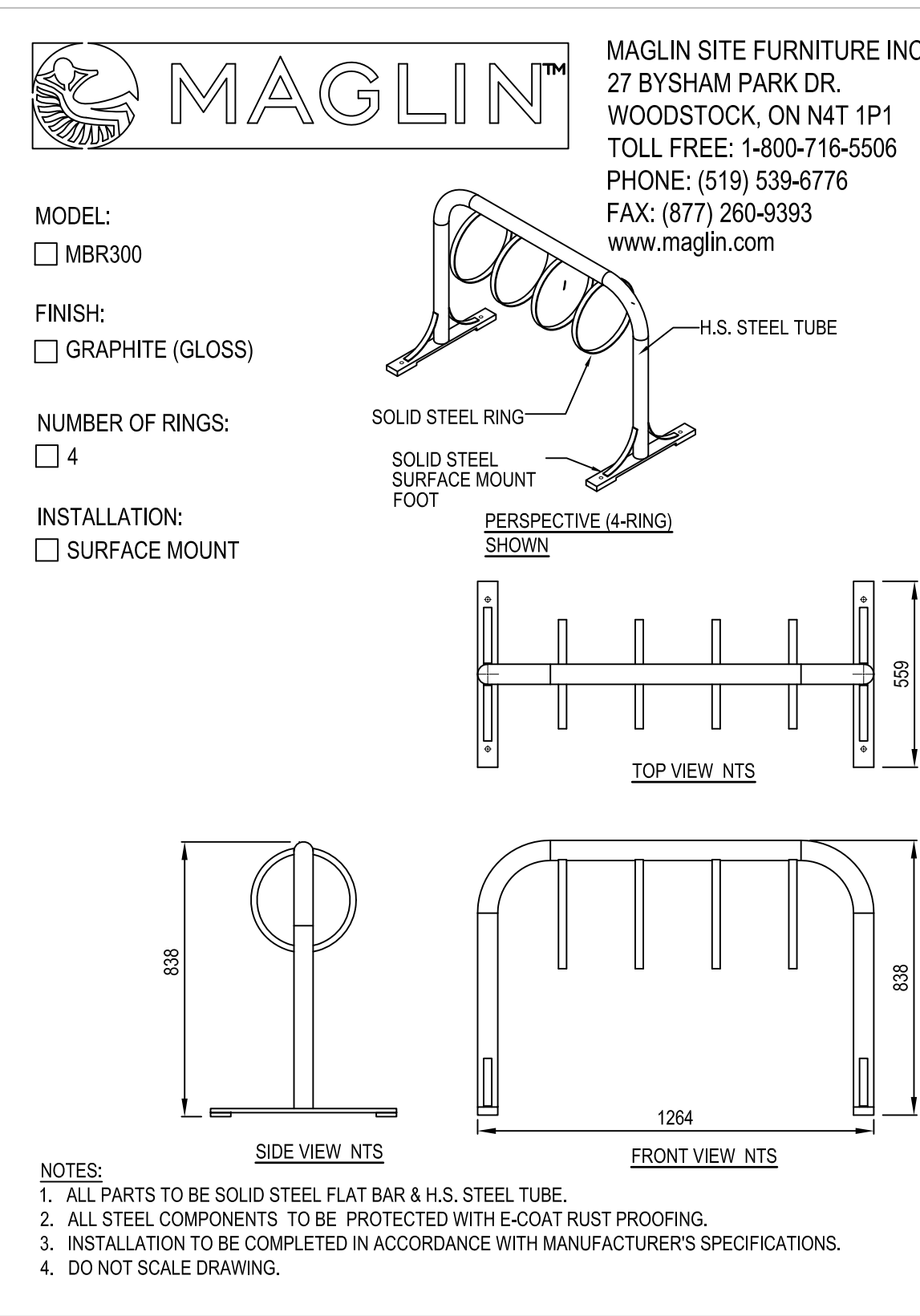

3 L2.01 BICYCLE RACK - 4-RING (5-STATION) NTS

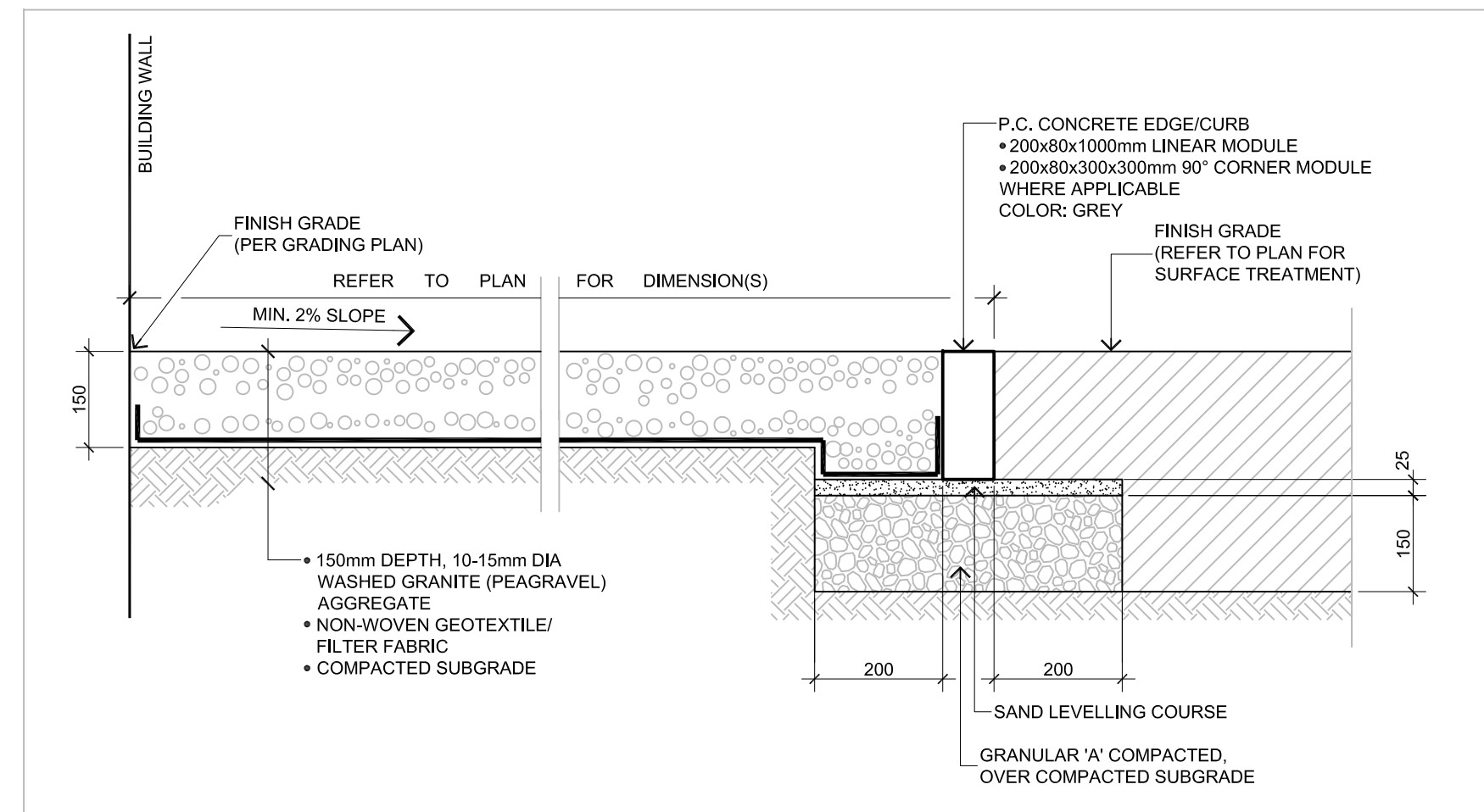

4 L2.01 MAINTENANCE STRIP w/ EDGE SECTION NTS

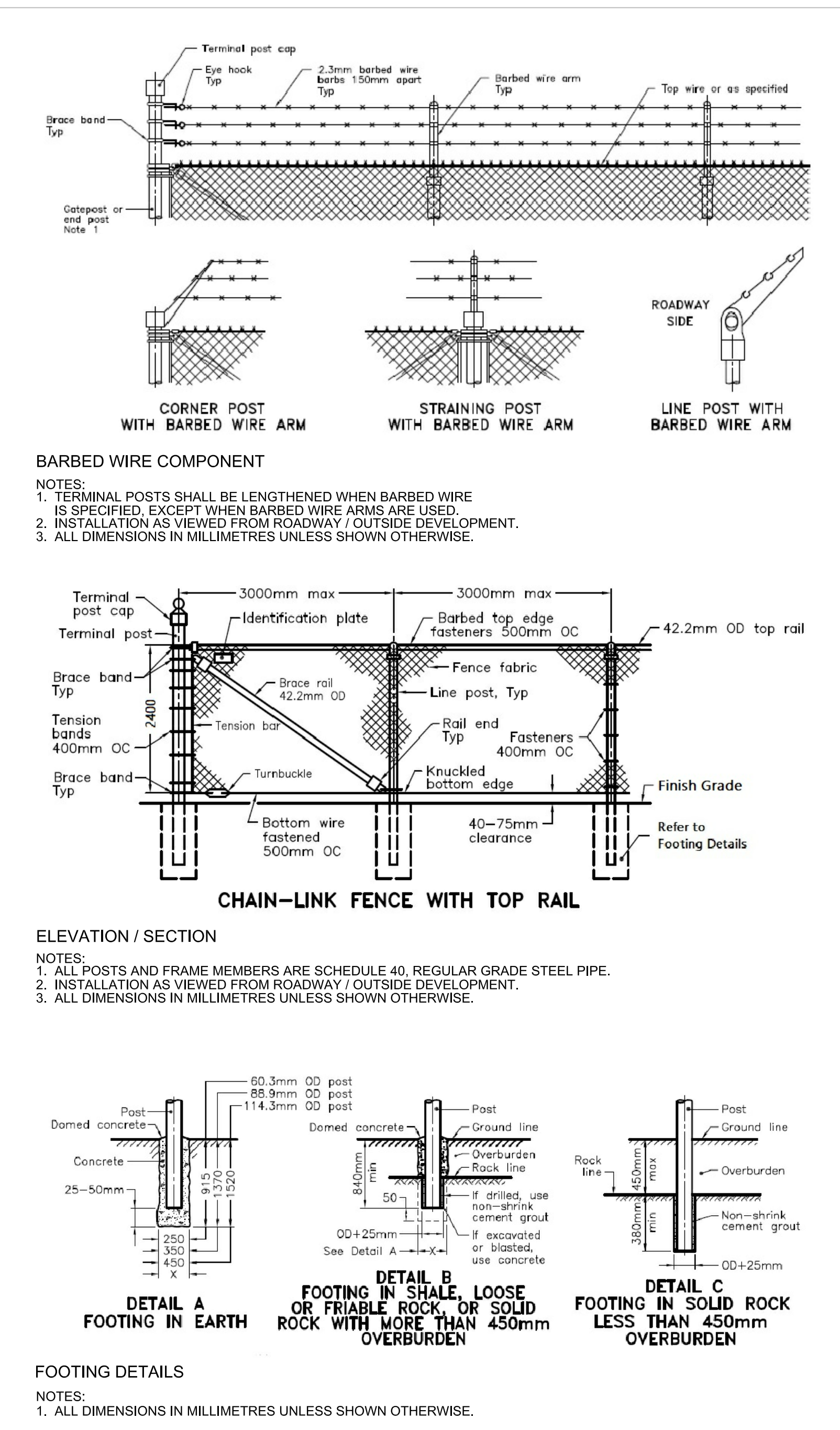

5 L2.01 SECURITY CHAIN LINK FENCE DETAILS NTS

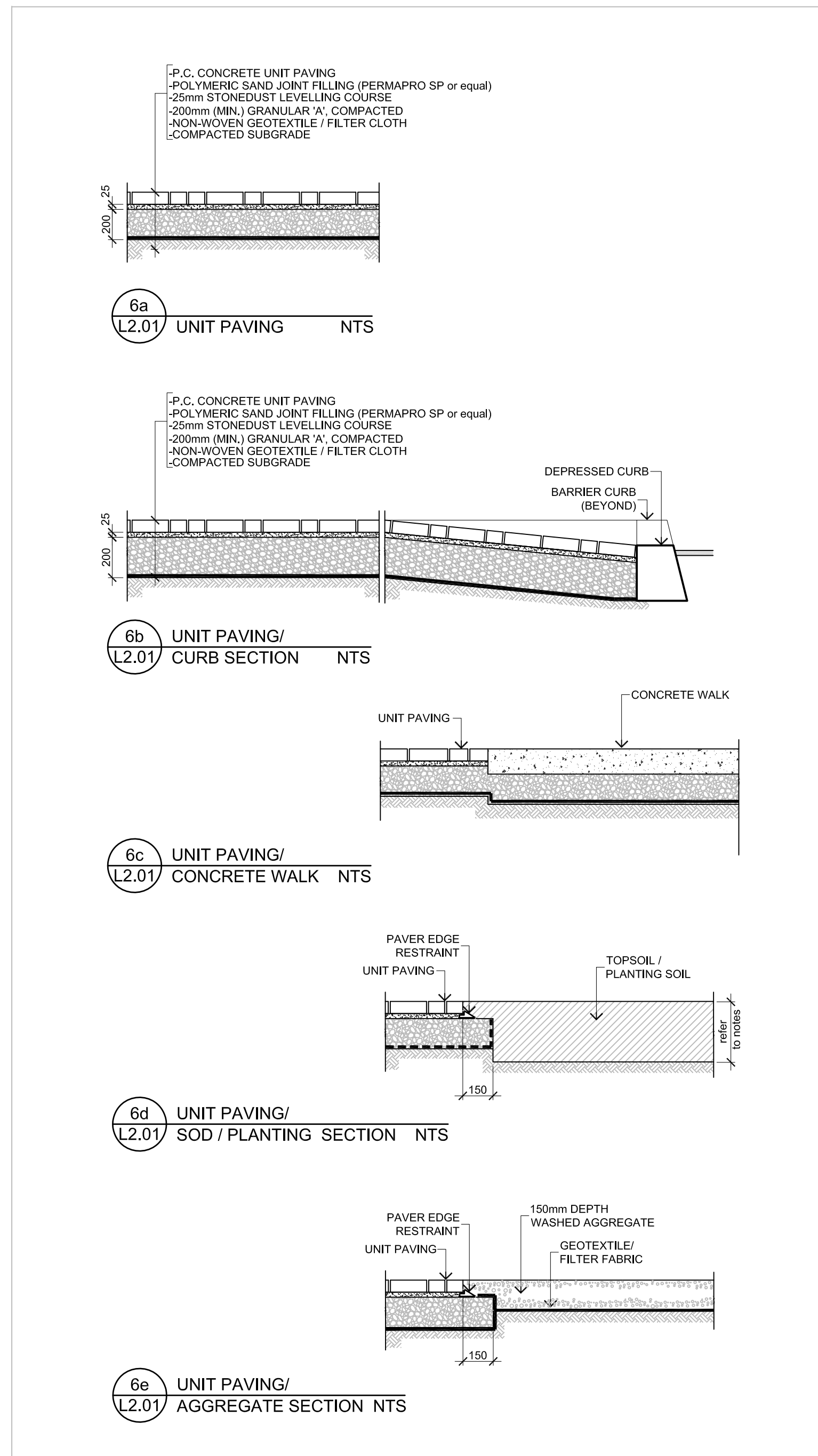

6 L2.01 UNIT PAVING DETAILS NTS

FOR APPROVAL ONLY

NO.	DATE	REVISION
1.	MAY 31/21	PER CITY COMMENTS (1)

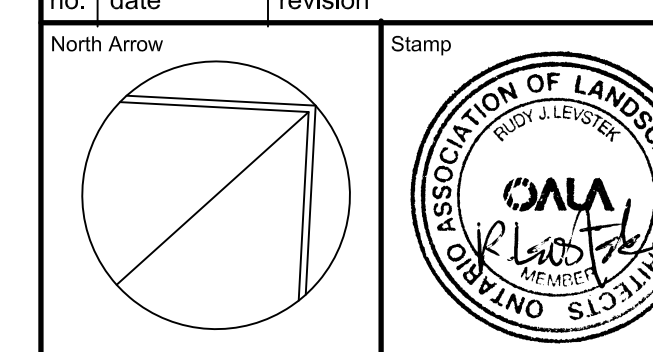

Contractor shall check and verify all dimensions on site and report all errors and/or omissions to the Consultant.
 Work to be done in accordance with all applicable codes and by-laws.
 Do not scale Drawing.
 Copyright reserved. This Drawing is the exclusive property of Levstek Consultants Inc. and shall not be used without consent.

Consultant:
LEVSTEK CONSULTANTS INC.
 3871 Hugh Crockett - Ottawa - Ontario - K2A 2W8
 613 826 1818

Client		
Project	MARITIME-ONTARIO OTTAWA 8800 CAMPEAU DRIVE	
Drawing Title	LANDSCAPE DETAILS	
Drawn	Date	Drawing No.
Scale	NOV 2020	L2.01
AS NOTED	Project No. 1186	