

RETAINING WALL SCHEDULE

(WALLS 1 TO 7A: REFER TO STRUCTURAL) (WALLS 7B TO 9: REFER TO LANDSCAPE)

REF	TOP OF WALL	BOTTOM OF WALL	HEIGHT	NOTES	REF	TOP OF WALL	BOTTOM OF WALL	HEIGHT	NOTES	REF	TOP OF WALL	BOTTOM OF WALL	HEIGHT	NOTES
①	84.09 TO 84.31	84.09 TO ±83.63m	0m TO ±0.68m	T.O.W. MIN. 0.15 ABOVE PROPOSED GRADE B.O.W TO MATCH EXISTING GRADE	④	84.31	±83.45 TO ±84.31m	±0.86m TO 0m	T.O.W. MIN. 0.15 ABOVE PROPOSED GRADE B.O.W TO MATCH EXISTING GRADE	⑦A	±84.95 TO ±84.84	84.45 TO 84.76	±0.50m TO ±0.08m	T.O.W TO MATCH EXISTING GRADE
②	84.31	±83.63 TO ±83.46	±0.68m TO ±0.85m	T.O.W. TO MATCH PROPOSED GRADE B.O.W TO MATCH EXISTING GRADE	⑤	±85.01 TO ±84.89	84.86 TO 84.32	±0.15m TO ±0.57m	T.O.W TO MATCH EXISTING GRADE	⑦B	±84.84 TO ±84.81	84.76 TO 84.38	±0.08m TO ±0.43m	T.O.W TO MATCH EXISTING GRADE
③	84.31	±83.46 TO ±83.40	±0.85m TO ±0.91m	B.O.W TO MATCH EXISTING GRADE	⑥	±84.89 TO ±84.95	84.45 TO 84.43	±0.44m TO ±0.50m	T.O.W TO MATCH EXISTING GRADE	⑧	±84.81 TO ±84.73	84.38 TO 84.26	±0.43m TO ±0.47m	T.O.W TO MATCH EXISTING GRADE
										⑨	±84.73 TO 84.36m	84.26 TO 84.21	±0.47m TO 0.15m	-

DRAWING LEGEND

- CB CATCH BASIN
- MH MANHOLE
- CB/MH CATCH BASIN/MANHOLE
- SPL SPRINGLINE OF PIPE
- INV INVERT OF PIPE
- SAN SANITARY SEWER
- ST STORM SEWER
- WS/WM WATER SERVICE/WATERMAIN
- VB VALVE & VALVE BOX
- FH FIRE HYDRANT
- FDC FIRE DEPARTMENT CONNECTION
- RD ROOF DRAIN
- WM WATER METER
- WTRM REMOTE WATER METER READOUT
- EG EXISTING GRADE ELEVATION
- +67.89 PROPOSED GRADE ELEVATION
- 2% PROPOSED SLOPE OF GRADE
- ↔ EMERGENCY OVERLAND FLOW
- — — — — CENTERLINE OF SWALE
- — — — — PROPERTY LINE
- — — — — SILT FENCE BARRIER
- D.C 150mm CURB/DEPRESSED CURB
- Light-Duty Pavement
- Heavy-Duty Pavement
- Concrete
- Landscaping
- FFL FIRST FLOOR ELEVATION
- TOF TOP OF FOUNDATION
- USF UNDERSIDE OF FOOTING

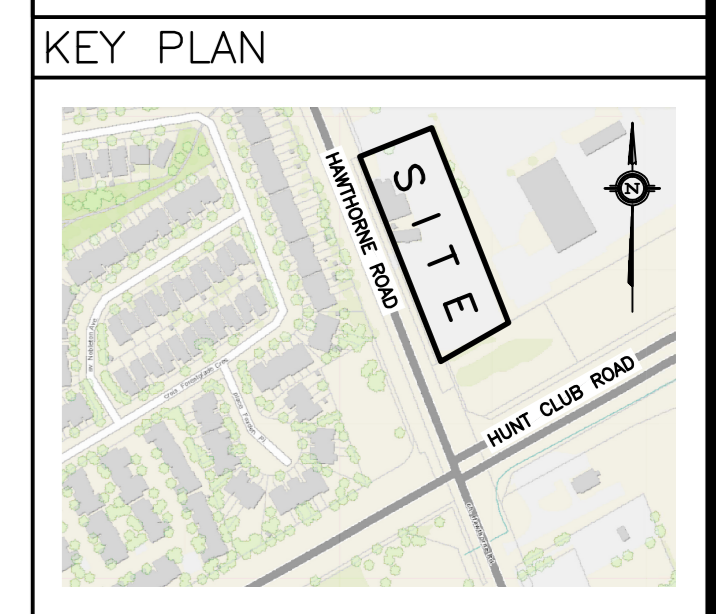
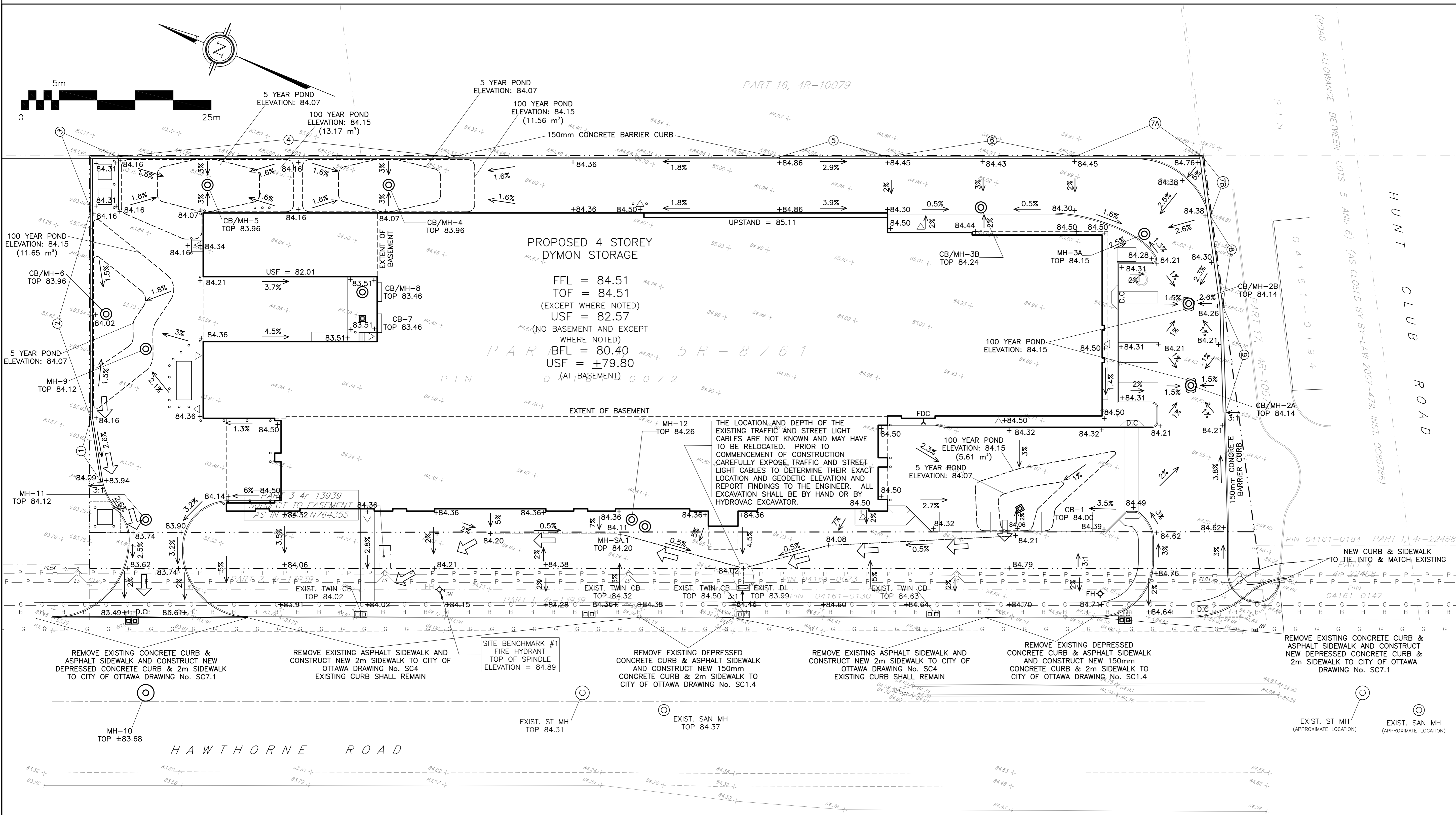

No.	DATE	REVISION
6	MAY 31-22	RE-ISSUED FOR APPROVAL
5	JAN 28-22	ISSUED WITH AN ADDENDUM
4	NOV 1-21	ISSUED FOR TENDER
3	OCT 8-21	ISSUED FOR BUILDING PERMIT
2	DEC 11-20	ISSUED FOR APPROVAL
1	DEC 9-20	ISSUED FOR COORDINATION
No.	DATE	REVISION

D. B. GRAY ENGINEERING INC.
Stormwater Management - Grading & Drainage - Storm & Sanitary Sewers - Watermain
 700 Long Point Circle
 Ottawa, Ontario
 613-425-8044
 d.gray@dbgrayengineering.com

**PROPOSED 4-STORY
 DYMON STORAGE BUILDING
 3455 HAWTHORNE ROAD
 OTTAWA, ONTARIO**

GRADING PLAN

Engineer's Seal

NOT VALID UNLESS SIGNED & DATED

Drawn: D.B.G
 Hor. Scale: 1:250
 Vert. Scale: 1:250
 Date: NOV 17-20
 Job No.: 19107

Drawing No.:
C-3
 of 8

REFER TO NOTES, DETAILS & SCHEDULES
 ON DRAWINGS C-5, C-6 & C-7

D07-12-20-0191