



1 NORTH ELEVATION  
1:125

**GENERAL NOTES**

NOTE-A: ALL DRAWINGS ARE TO BE READ IN CONJUNCTION WITH ALL OTHER DRAWINGS AND SPECIFICATIONS, INCLUDING OTHER CONSULTANTS DRAWINGS AND SPECIFICATIONS. ANY DISCREPANCIES BETWEEN DRAWINGS WILL BE REPORTED TO THE PROJECT LEAD IMMEDIATELY FOR CLARIFICATION PRIOR TO COMMENCING ANY CONSTRUCTION.

NOTE-B: ALL GENERAL SITE INFORMATION AND CONDITIONS HAVE BEEN COMPILED FROM EXISTING PLANS AND SURVEYS.

NOTE-C: CONTRACTOR IS RESPONSIBLE TO CHECK AND VERIFY ALL DIMENSIONS ON SITE AND REPORT ALL ERRORS AND / OR OMISSIONS TO THE ARCHITECT.

NOTE-D: REFER TO LANDSCAPE PLANN FOR ALL EXTERIOR LANDSCAPING.

NOTE-E: DO NOT SCALE DRAWINGS.

NOTE-F: ALL CONTRACTORS MUST COMPLY WITH ALL APPLICABLE CODES AND REGULATIONS.

**MATERIAL LEGEND**

	<b>ST-1 STONE VENEER</b> MANUFACTURER : COLOR : CHARCOAL SQ.FT. :
	<b>BR-1 BRICK VENEER</b> MANUFACTURER : BRAMPTON BRICK COLOR : BROWN / RED SQ.FT. :
	<b>MP-1 FIBER CEMENT PANELS TYPE 1</b> MANUFACTURER : JAMES HARDIE COLOR : CHARCOAL SQ.FT. :
	<b>MP-2 FIBER CEMENT PANELS TYPE 2</b> MANUFACTURER : JAMES HARDIE COLOR : LIGHT GREY SQ.FT. :
	<b>FC-1 HORIZONTAL FIBER-CEMENT CLADDING</b> MANUFACTURER : JAMES HARDIE COLOR : CEDAR SQ.FT. :
	<b>MF-1 METALIC FLASHING</b> MANUFACTURER : COLOR : CHARCOAL SQ.FT. :
	<b>CW-1 GLASS CURTAIN WALL</b> COLOR : CLEAR SQ.FT. :
	<b>GR-1 GLASS RAILING</b> COLOR : CLEAR



**ROSSMANN ARCHITECTURE**

88 Saint-Joseph  
Boulevard, Gatineau  
QC J8Y 3W5  
819-600-1555

Drawn by / Dessiné par  
Author  
Reviewed by / Révisé par  
Designer

**TEAM / ÉQUIPE**

- PLANNING  
P.H. ROBINSON CONSULTING  
T 613.599.9216
- MECHANICAL / ELECTRICAL  
T 000.000.0000
- CIVIL  
ARCH-NOVA DESIGN INC  
T 613.829.5722
- LANDSCAPE  
JAMES B. LENNOX & ASSOCIATES  
T 613.772.5168
- STRUCTURAL ENG.  
T 000.000.0000
- SURVEYOR  
ANNIS OSULLIVAN VOLLEBEKK TLD  
T 613.727.0850

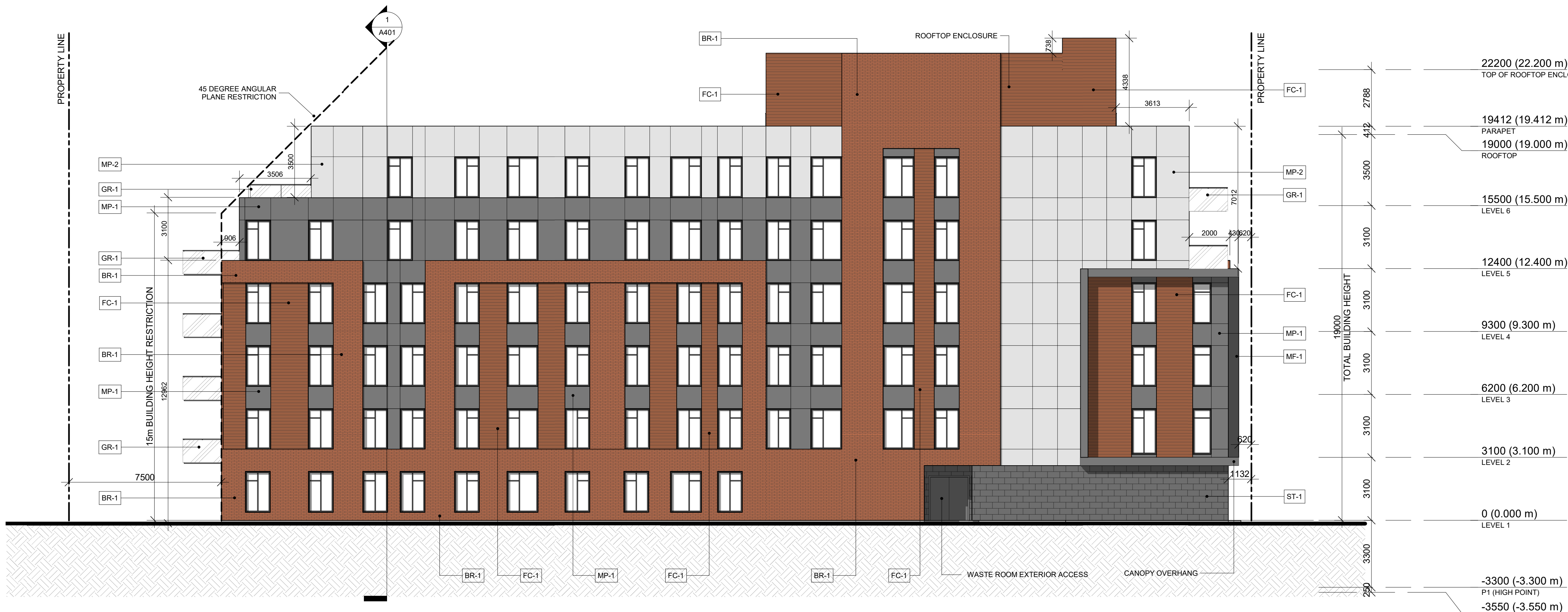

2 EAST ELEVATION  
1:125

Revision	Date	Description
03	2020-12-22	UDRP
02	2020-08-07	PRE-UDRP
01	2020-05-07	PRE-CONSULT
00	2020-04-03	FOR REVIEW

Revision	Date	Description

CLIENT LOGO

20002  
374 McArthur - Castle Heights  
Residences

**NORTH & EAST ELEVATIONS**

This document and all information herein is confidential and the intellectual property of Rossmann Architects. It is disclosed in confidence on terms that it will not be disclosed to any third party, used, copied, loaned, or reproduced in whole or in any part in any manner or form for manufacturing, rendering or for any other purpose without the written permission of Rossmann Architects.

The copyright is retained by Rossmann Architects and Associates Inc. Ce document, ainsi que tous renseignements contenus à l'intérieur, est la propriété de Rossmann Architects. Il est divulgué en confiance sous les termes qu'il ne sera pas divulgué à aucun tiers, utilisé, vendu, prêté, licencié ou reproduit en son entier ou en partie d'aucune manière pour la manufacture, soumission ou pour autres fins sans la permission écrite de Rossmann Architects.

Le droit d'auteur est retenu par Rossmann Architects.