

11 x 17 SAFE ZONE

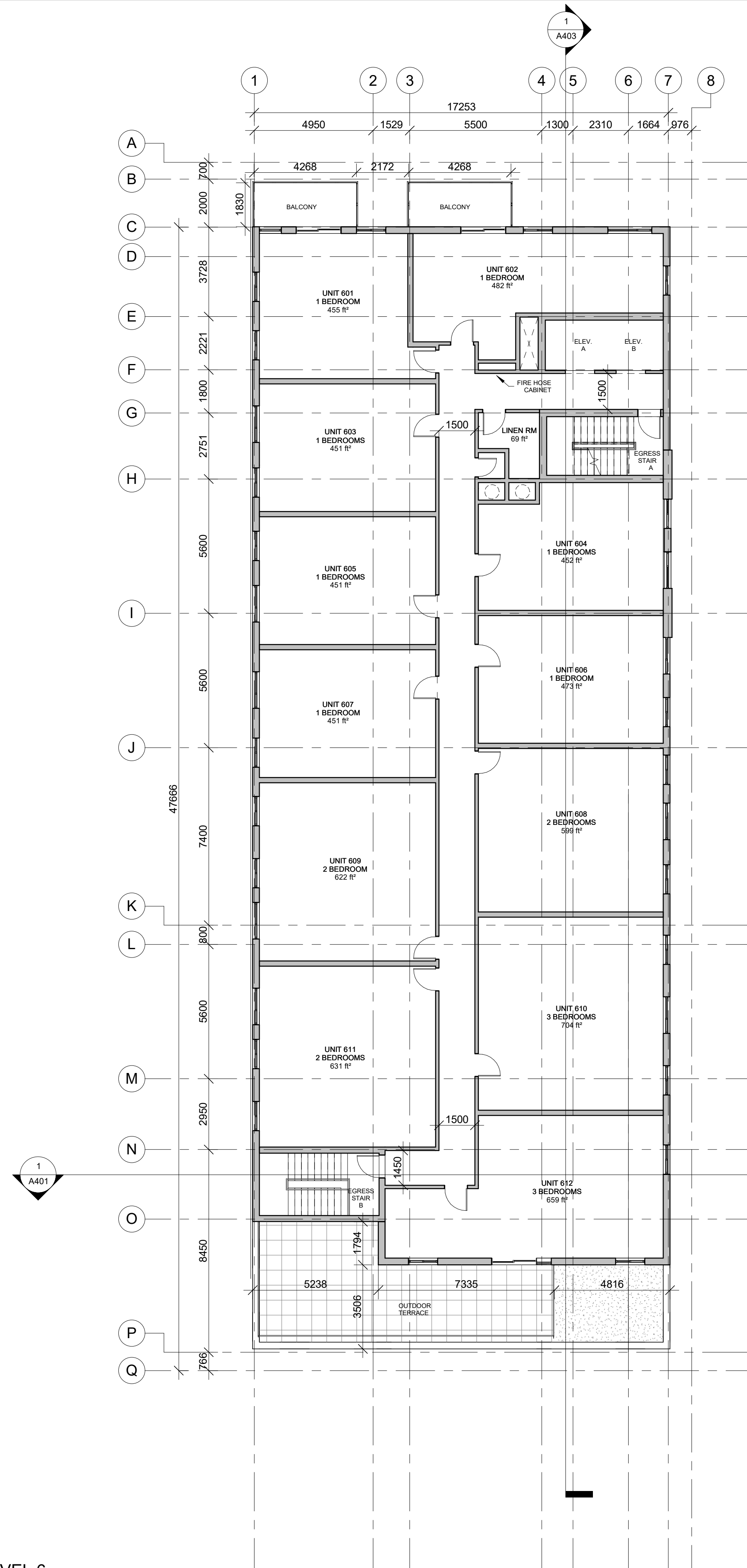

GENERAL NOTES

NOTE-A: ALL DRAWINGS ARE TO BE READ IN CONJUNCTION WITH ALL OTHER DRAWINGS AND SPECIFICATIONS, INCLUDING OTHER CONSULTANTS DRAWINGS AND SPECIFICATIONS. ANY DISCREPANCIES BETWEEN DRAWINGS WILL BE REPORTED TO THE PROJECT LEAD IMMEDIATELY FOR CLARIFICATION PRIOR TO COMMENCING ANY CONSTRUCTION.

NOTE-B: ALL GENERAL SITE INFORMATION AND CONDITIONS HAVE BEEN COMPILED FROM EXISTING PLANS AND SURVEYS.

NOTE-C: CONTRACTOR IS RESPONSIBLE TO CHECK AND VERIFY ALL DIMENSIONS ON SITE AND REPORT ALL ERRORS AND / OR OMISSIONS TO THE ARCHITECT.

NOTE-D: REFER TO LANDSCAPE PLANN FOR ALL EXTERIOR LANDSCAPING.

NOTE-E: DO NOT SCALE DRAWINGS.

NOTE-F: ALL CONTRACTORS MUST COMPLY WITH ALL APPLICABLE CODES AND REGULATIONS.

LEVEL STATISTICS

	SQ.FT	SQ.M.
GROSS FLOOR AREA (GFA)	8,002.0	743.4
PARKING AREA	0	0
LEASABLE AREA	6,497.0	603.6
AMENITY AREA	690 (ext)	64.1 (ext)
SERVICE AREA	67.0	6.2
SHAFTS / VOIDS		
RESIDENTIAL CIRCULATION	838	77.9
NON-RESIDENTIAL CIRCULATION	0	0
STAIRCASE	368.0	34.0
ELEVATOR	151.0	14.0

This document and all information herein is confidential and the intellectual property of Rossmann Architects. It is disclosed in confidence on terms that it will not be disclosed to any third party, used, copied, loaned, or reproduced in whole or in any part in any manner or form for manufacturing, rendering or for any other purpose without the written permission of Rossmann Architects.

The copyright is retained by Rossmann Architects and Associates Inc.

Ce document, ainsi que tous renseignements contenus à l'intérieur, est la propriété de Rossmann Architects. Il est divulgué en confiance sous les termes qu'il ne sera pas divulgué à aucun tiers partie, utilisé, vendu, prêté, loué ou reproduit en son entier ou en partie d'aucune manière pour la manufacture, soumission ou pour autres fins sans la permission écrite de Rossmann Architects.

Le droit d'auteur est retenu par Rossmann Architects.



ROSSMANN
ARCHITECTURE

88 Saint-Joseph
Boulevard, Gatineau
QC J8Y 3W5
819-600-1555

Author
Reviewed by / Révisé par
Designer

TEAM / ÉQUIPE

PLANNING
P.H. ROBINSON CONSULTING
T 613.599.9216

MECHANICAL / ELECTRICAL
T 000.000.0000

CIVIL
ARCH-NOVA DESIGN INC
T 613.829.5722

LANDSCAPE
JAMES B. LENNOX & ASSOCIATES
T 613.772.5168

STRUCTURAL ENG.
T 000.000.0000

SURVEYOR
ANNIS. OSULLIVAN, VOLLEBEKK TLD
T 613.727.0850

Release	Date	Description
03	2020-12-22	UDRP
02	2020-08-07	PRE-UDRP
01	2020-05-07	PRE-CONSULT
00	2020-04-03	FOR REVIEW

Revision	Date	Description
----------	------	-------------

CLIENT LOGO

20002
374 McArthur - Castle Heights
Residences

FLOOR PLAN LEVEL 6

1 FLOOR PLAN LEVEL 6
1:125