

ID	TYPE	MATERIAL	COLOUR	SIZE	MANUFACTURER
A	UNIT	BRICK	RED	Modular - 92 x 57 x 194 mm	OLD SCHOOL (BRAMPTON BRICK)
B	UNIT	BRICK	GREY	Modular - 92 x 57 x 194 mm	ROYAL (BRAMPTON BRICK)
C	PANEL	METAL	CARAT ONYX 7090	8' H x 4' L x 3/8" T	SWISS PEARL PANELS
D	FLASHING	METAL	CHOCOLATE BROWN	---	IDEAL ROOFING
E	CORNICE	STONE	Smooth Sil Arctic White or equivalent product (To be approved by architect)	---	PERMACON
F	ALUMINUM WINDOW	ALUMINUM	CHOCOLATE BROWN	---	AGWAY METAL INC.
G	BASEMENT WALL	CONCRETE	GREY	---	-----
H	FENCE	METAL	CHOCOLATE BROWN	---	ABD IRON WORLD

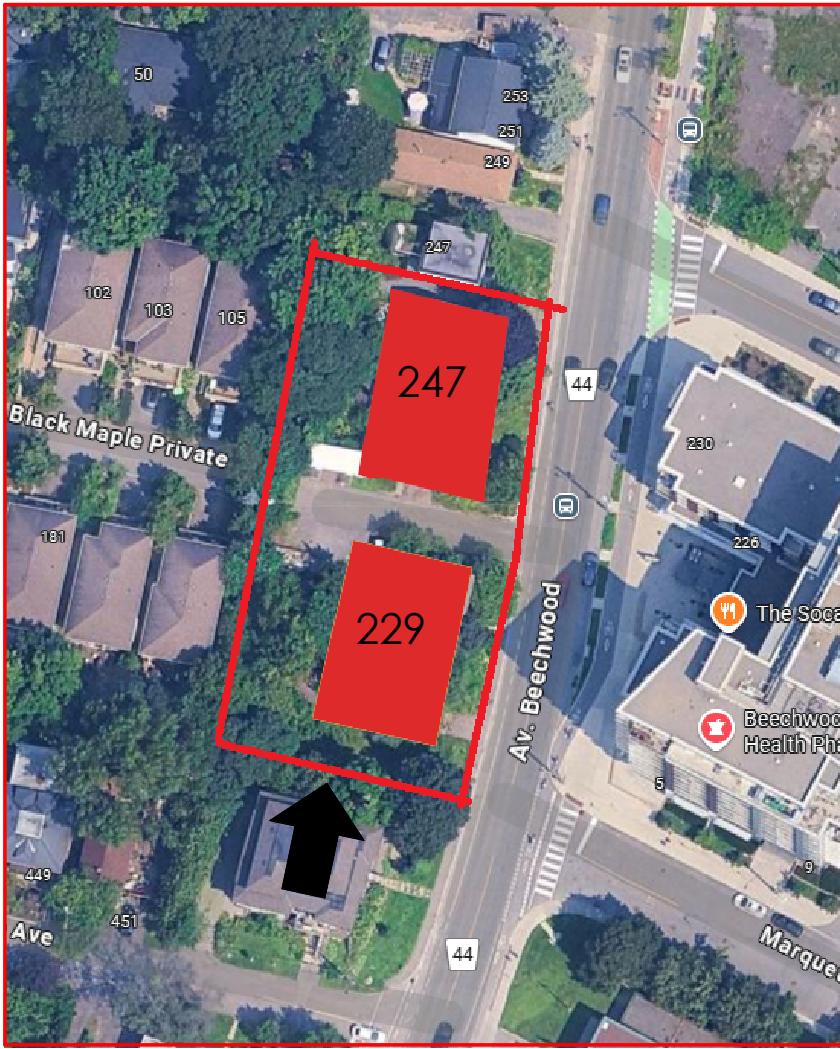

ELEVATION KEY PLAN

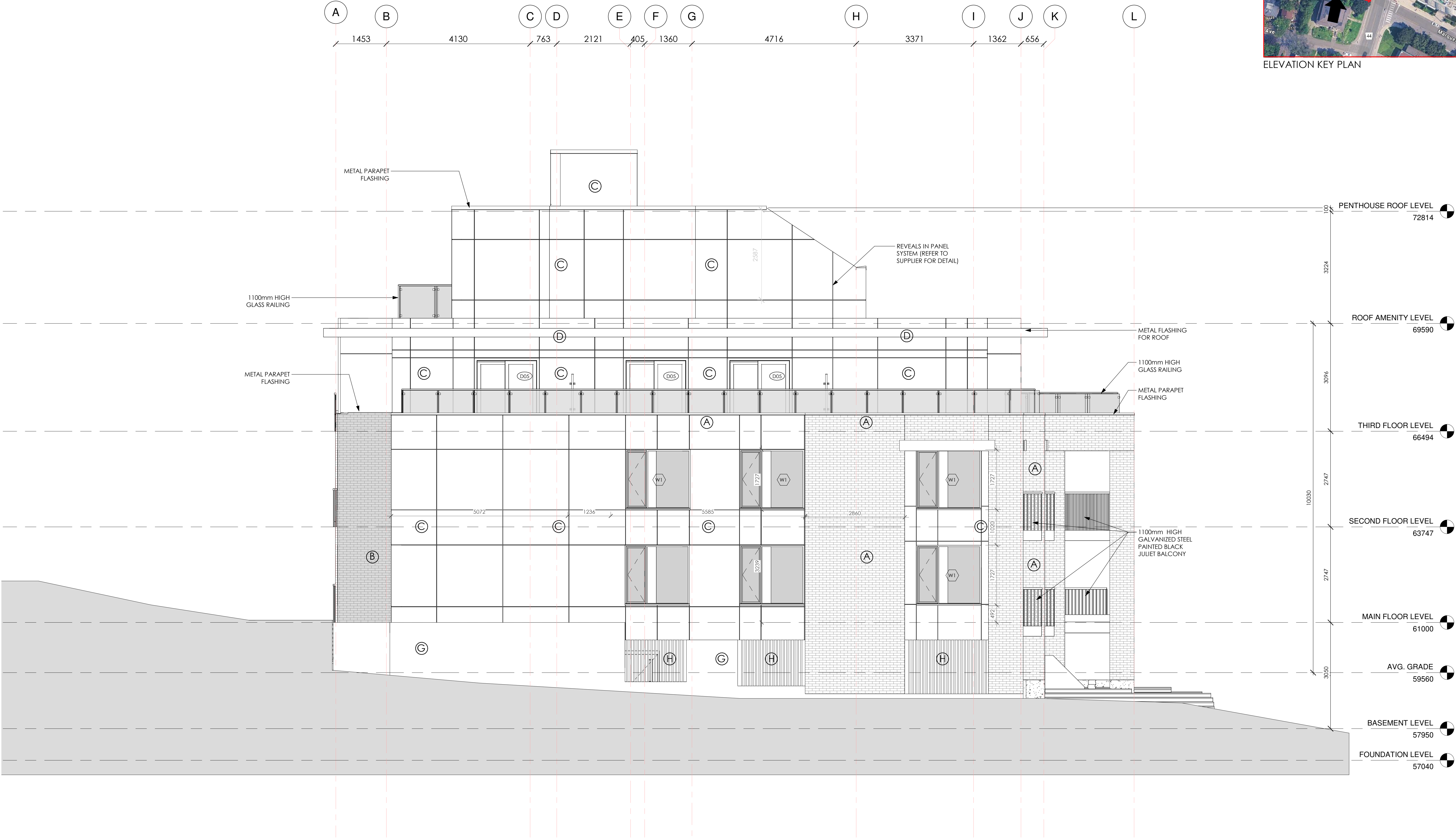

This Drawing And Its Contents Are The Property Of Woodman Architect & Associates Ltd. Copying & Any Other Kind Of Usage Of This Drawing Is Not Permitted Without The Architect's Written Consent.

KEY PLAN

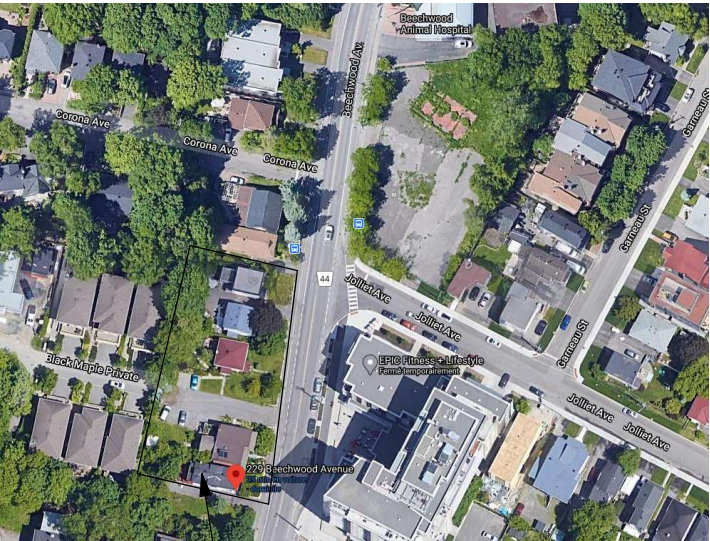

PROJECT SITE

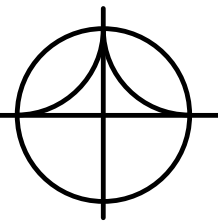

ALL CONTRACTORS TO VERIFY ALL DIMENSIONS ON SITE AND TO REPORT ALL ERRORS AND/OR OMISSIONS TO THE ARCHITECT.

ALL CONTRACTORS MUST COMPLY WITH ALL CODES AND BYLAWS AND OTHER AUTHORITIES HAVING JURISDICTION OVER THE WORK.

DO NOT SCALE DRAWINGS.

THIS DRAWING MAY NOT BE USED FOR CONSTRUCTION UNTIL SIGNED BY THE ARCHITECT.

COPYRIGHT RESERVED.

#	REVISION	DATE
1	REISSUE FOR SITE PLAN	23/08/2023
2	ISSUES FOR REVIEW	10/12/2024
3	ISSUES FOR APPROVAL	22/07/2025



4 BEECHWOOD, SUITE 201 OTTAWA, ONTARIO, CANADA K1L 8L9
TEL: 613 228 9850 • FAX 613 228 9848 • mailbox@woodmanarchitect.com

CONSULTANTS:

STRUCTURAL -
MECHANICAL -
CIVIL -
ELECTRICAL -
LANDSCAPING -

PROJECT

229 BEECHWOOD AVE

DRAWING:

SOUTH ELEVATION

DATE	2024-06-03	JOB NO.	1971
SCALE	COMP 1/8" = 1'-0"	DRAWING NO.	
DRAWN BY	A.S.		
REVIEWED BY	R.J.W., R.W.		

A-200



1 SOUTH ELEVATION
A-200 1 : 50

007-12-21-0001 PLAN 16403

ID	TYPE	MATERIAL	COLOUR	SIZE	MANUFACTURER
A	UNIT	BRICK	RED	Modular - 92 x 57 x 194 mm	OLD SCHOOL (BRAMPTON BRICK)
B	UNIT	BRICK	GREY	Modular - 92 x 57 x 194 mm	ROYAL (BRAMPTON BRICK)
C	PANEL	METAL	CARAT ONYX 7090	8' H x 4' L x 3/8" T	SWISS PEARL PANELS
D	FLASHING	METAL	CHOCOLATE BROWN	---	IDEAL ROOFING
E	CORNICE	STONE	Smooth Sil Arctic White or equivalent product (To be approved by architect)	---	PERMACON
F	ALUMINUM WINDOW	ALUMINUM	CHOCOLATE BROWN	---	AGWAY METAL INC.
G	BASEMENT WALL	CONCRETE	GREY	---	-----
H	FENCE	METAL	CHOCOLATE BROWN	---	ABD IRON WORLD

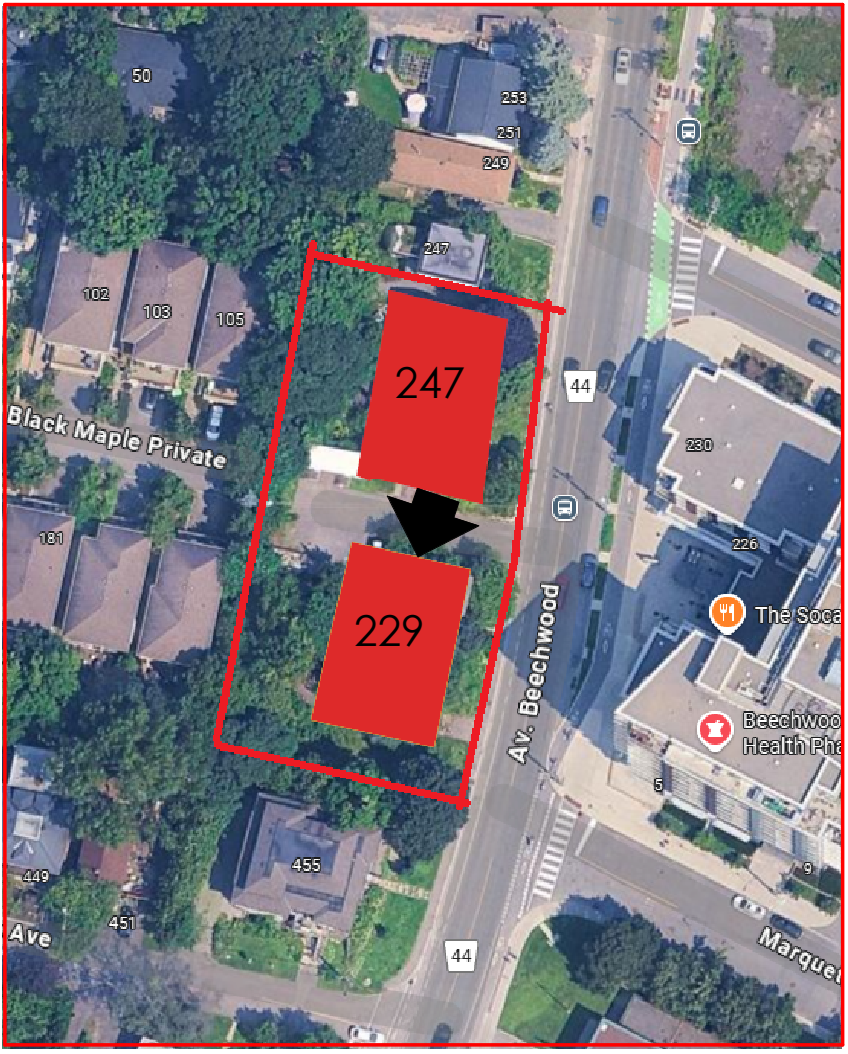

ELEVATION KEY PLAN

This Drawing And its Contents Are The Property Of Woodman Architect & Associates Ltd. Copying & Any Other Kind Of Usage Of This Drawing Is Not Permitted Without The Architect's Written Consent.

KEY PLAN

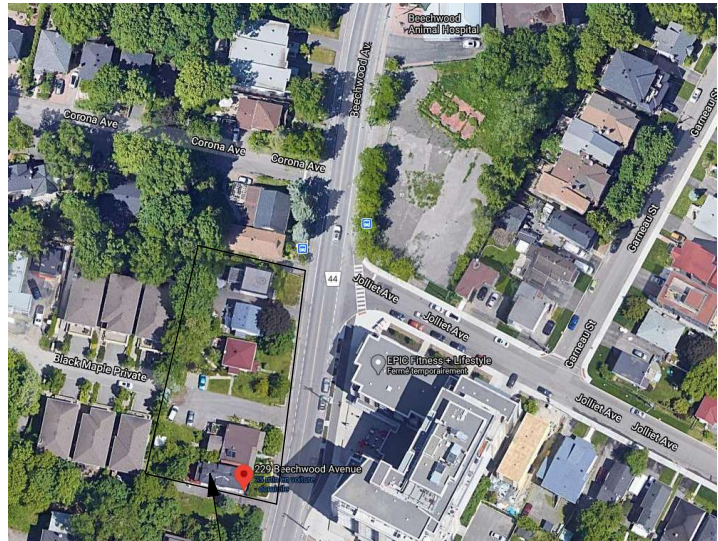

PROJECT SITE

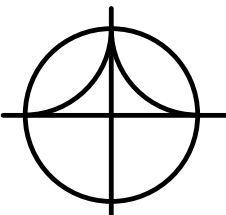

ALL CONTRACTORS TO VERIFY ALL DIMENSIONS ON SITE AND TO REPORT ALL ERRORS AND/OR OMISSIONS TO THE ARCHITECT.

ALL CONTRACTORS MUST COMPLY WITH ALL CODES AND BYLAWS AND OTHER AUTHORITIES HAVING JURISDICTION OVER THE WORK.

DO NOT SCALE DRAWINGS.

THIS DRAWING MAY NOT BE USED FOR CONSTRUCTION UNTIL SIGNED BY THE ARCHITECT.

COPYRIGHT RESERVED.

#	REVISION	DATE
1	REISSUE FOR SITE PLAN	23/08/2023
2	ISSUES FOR REVIEW	10/12/2024
3	ISSUES FOR APPROVAL	22/07/2025



WOODMAN ARCHITECT
ASSOCIATES LTD.

4 BEECHWOOD, SUITE 201 OTTAWA, ONTARIO, CANADA K1L 8L9
TEL: 613 228 9850 • FAX 613 228 9848 • mailbox@woodmanarchitect.com

CONSULTANTS:

STRUCTURAL -
MECHANICAL -
CIVIL -
ELECTRICAL -
LANDSCAPING -

PROJECT

229 BEECHWOOD AVE

DRAWING:

NORTH ELEVATION

DATE	2024-06-03	JOB NO.	1971
SCALE	COMPO 1/8" = 1'-0"	DRAWING NO.	
DRAWN BY	A.S.		
REVIEWED BY	R.J.W., R.W.		

A-201

007-12-21-0001 PLAN 16403

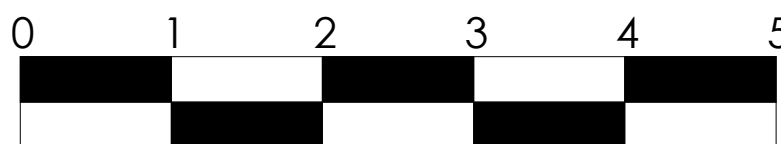

1 NORTH ELEVATION
A-201 1 : 50

ID	TYPE	MATERIAL	COLOUR	SIZE	MANUFACTURER
A	UNIT	BRICK	RED	Modular - 92 x 57 x 194 mm	OLD SCHOOL (BRAMPTON BRICK)
B	UNIT	BRICK	GREY	Modular - 92 x 57 x 194 mm	ROYAL (BRAMPTON BRICK)
C	PANEL	METAL	CARAT ONYX 7090	8' H x 4' L x 3/8" T	SWISS PEARL PANELS
D	FLASHING	METAL	CHOCOLATE BROWN	---	IDEAL ROOFING
E	CORNICE	STONE	Smooth Sil Arctic White or equivalent product (To be approved by architect)	---	PERMACON
F	ALUMINUM WINDOW	ALUMINUM	CHOCOLATE BROWN	---	AGWAY METAL INC.
G	BASEMENT WALL	CONCRETE	GREY	---	---
H	FENCE	METAL	CHOCOLATE BROWN	---	ABD IRON WORLD

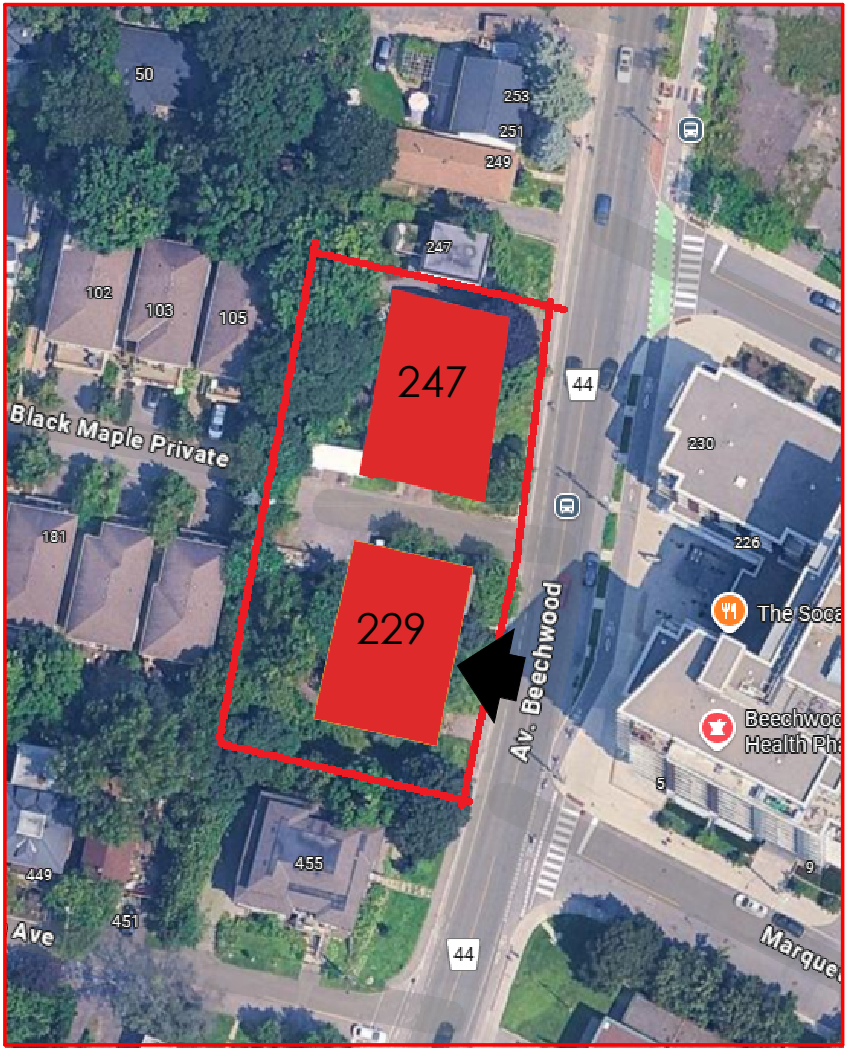

ELEVATION KEY PLAN

This Drawing And its Contents Are The Property Of Woodman Architect & Associates Ltd. Copying & Any Other Kind Of Usage Of This Drawing Is Not Permitted Without The Architect's Written Consent.

KEY PLAN

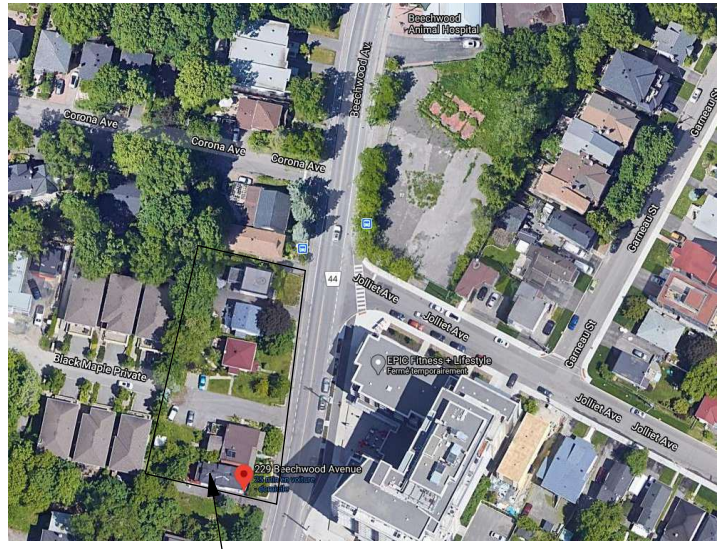

PROJECT SITE

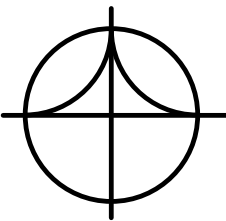

ALL CONTRACTORS TO VERIFY ALL DIMENSIONS ON SITE AND TO REPORT ALL ERRORS AND/OR OMISSIONS TO THE ARCHITECT.

ALL CONTRACTORS MUST COMPLY WITH ALL CODES AND BYLAWS AND OTHER AUTHORITIES HAVING JURISDICTION OVER THE WORK.

DO NOT SCALE DRAWINGS.

THIS DRAWING MAY NOT BE USED FOR CONSTRUCTION UNTIL SIGNED BY THE ARCHITECT.

COPYRIGHT RESERVED.

#	REVISION	DATE
1	REISSUE FOR SITE PLAN	23/08/2023
2	ISSUES FOR REVIEW	10/12/2024
3	ISSUES FOR APPROVAL	22/07/2025



WOODMAN ARCHITECT
ASSOCIATES LTD.

4 BEECHWOOD, SUITE 201 OTTAWA, ONTARIO, CANADA K1L 8L9
TEL: 613 228 9850 • FAX 613 228 9848 • email: info@woodmanarchitect.com

CONSULTANTS:
STRUCTURAL -
MECHANICAL -
CIVIL -
ELECTRICAL -
LANDSCAPING -

PROJECT

229 BEECHWOOD AVE

DRAWING:

EAST ELEVATION

DATE	2024-06-03	JOB NO.	1971
SCALE	COMPO 1/8" = 1'-0"	DRAWING NO.	A-202
DRAWN BY	A.S.		
REVIEWED BY	R.J.W., R.W.		

007-12-21-0001 PLAN 116403

1 2 3 4 5 6 7 8 9 10 11 12 13.

3914 3817 4194 2382 926 3838 801 2869 4936 2694

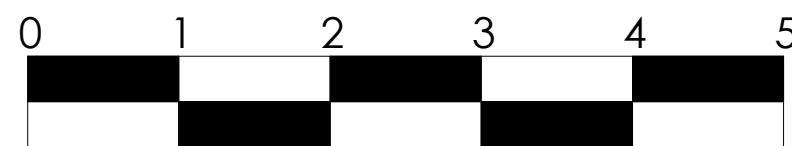

1 EAST ELEVATION
A-202 1 : 50

ID	TYPE	MATERIAL	COLOUR	SIZE	MANUFACTURER
A	UNIT	BRICK	RED	Modular - 92 x 57 x 194 mm	OLD SCHOOL (BRAMPTON BRICK)
B	UNIT	BRICK	GREY	Modular - 92 x 57 x 194 mm	ROYAL (BRAMPTON BRICK)
C	PANEL	METAL	CARAT ONYX 7090	8' H x 4' L x 3/8" T	SWISS PEARL PANELS
D	FLASHING	METAL	CHOCOLATE BROWN	---	IDEAL ROOFING
E	CORNICE	STONE	Smooth Sill Arctic White or equivalent product (To be approved by architect)	---	PERMACON
F	ALUMINUM WINDOW	ALUMINUM	CHOCOLATE BROWN	---	AGWAY METAL INC.
G	BASEMENT WALL	CONCRETE	GREY	---	-----
H	FENCE	METAL	CHOCOLATE BROWN	---	ABD IRON WORLD

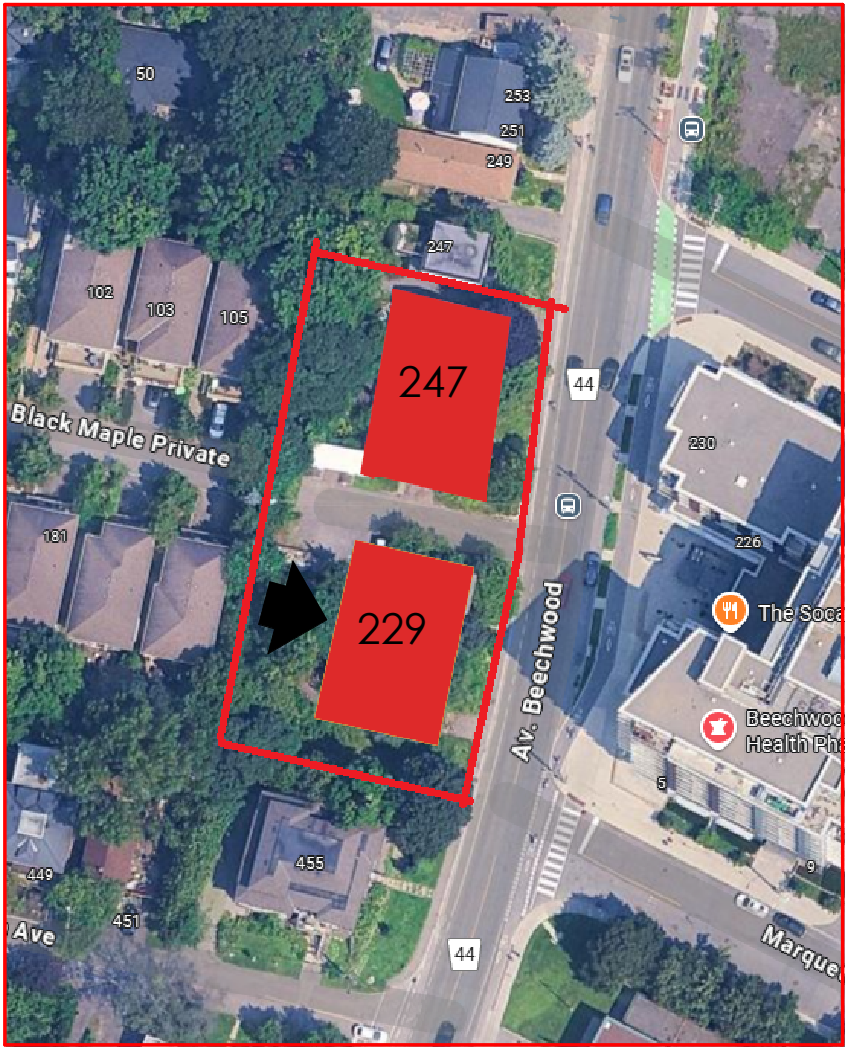

ELEVATION KEY PLAN



This Drawing And Its Contents Are The Property Of Woodman Architect & Associates Ltd. Copying & Any Other Kind Of Usage Of This Drawing Is Not Permitted Without The Architect's Written Consent.

KEY PLAN

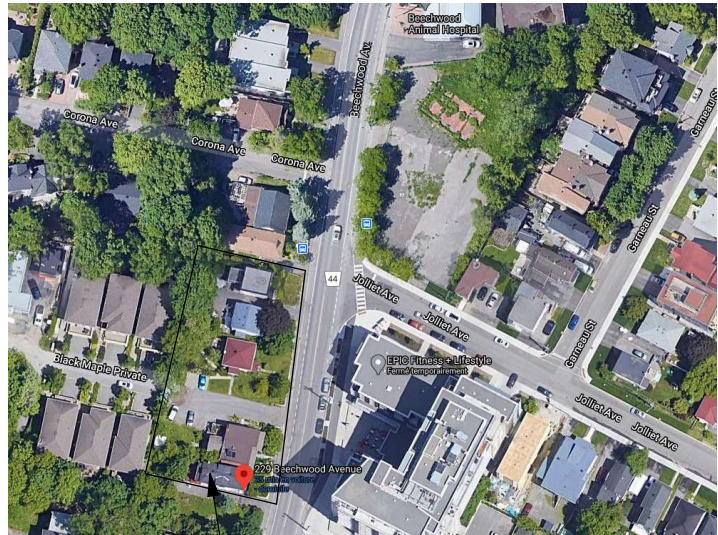

PROJECT SITE

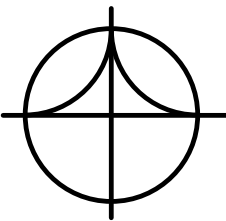

ALL CONTRACTORS TO VERIFY ALL DIMENSIONS ON SITE AND TO REPORT ALL ERRORS AND/OR OMISSIONS TO THE ARCHITECT.

ALL CONTRACTORS MUST COMPLY WITH ALL CODES AND BYLAWS AND OTHER AUTHORITIES HAVING JURISDICTION OVER THE WORK.

DO NOT SCALE DRAWINGS.

THIS DRAWING MAY NOT BE USED FOR CONSTRUCTION UNTIL SIGNED BY THE ARCHITECT.

COPYRIGHT RESERVED.

#	REVISION	DATE
1	REISSUE FOR SITE PLAN	23/08/2023
2	ISSUES FOR REVIEW	10/12/2024
3	ISSUES FOR APPROVAL	22/07/2025



4 BEECHWOOD, SUITE 201 OTTAWA, ONTARIO, CANADA K1L 8L9
TEL: 613 228 9850 • FAX 613 228 9848 • mail@woodmanarchitect.com

CONSULTANTS:

STRUCTURAL -
MECHANICAL -
CIVIL -
ELECTRICAL -
LANDSCAPING -

PROJECT

229 BEECHWOOD AVE

DRAWING:

WEST ELEVATION

DATE	2024-06-03	JOB NO.	1971
SCALE	COMP 1/8" = 1'-0"	DRAWING NO.	
DRAWN BY	A.S.		
REVIEWED BY	R.J.W., R.W.		

A-203



ID	TYPE	MATERIAL	COLOUR	SIZE	MANUFACTURER
A	UNIT	BRICK	RED	Modular - 92 x 57 x 194 mm	OLD SCHOOL (BRAMPTON BRICK)
B	UNIT	BRICK	GREY	Modular - 92 x 57 x 194 mm	ROYAL (BRAMPTON BRICK)
C	PANEL	METAL	CARAT ONYX 7090	8' H x 4' L x 3/8" T	SWISS PEARL PANELS
D	FLASHING	METAL	CHOCOLATE BROWN	---	IDEAL ROOFING
E	CORNICE	STONE	Smooth Sil Arctic White or equivalent product (to be approved by architect)	---	PERMACON
F	ALUMINUM WINDOW	ALUMINUM	CHOCOLATE BROWN	---	AGWAY METAL INC.
G	BASEMENT WALL	CONCRETE	GREY	---	---
H	FENCE	METAL	CHOCOLATE BROWN	---	ABD IRON WORLD

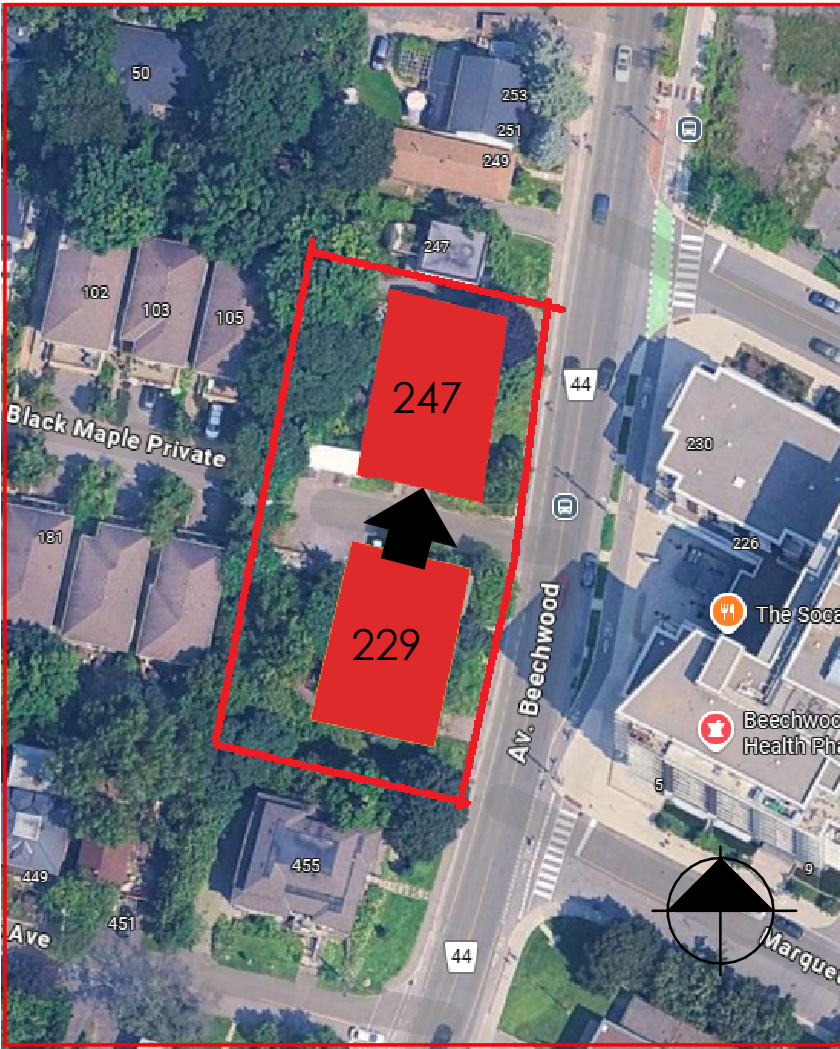

ELEVATION KEY PLAN

1 2 3 4 5 6 7 8 9 10 11 12

472 3383 2578 937 1296 440 1300 1915 4426 1145 1209

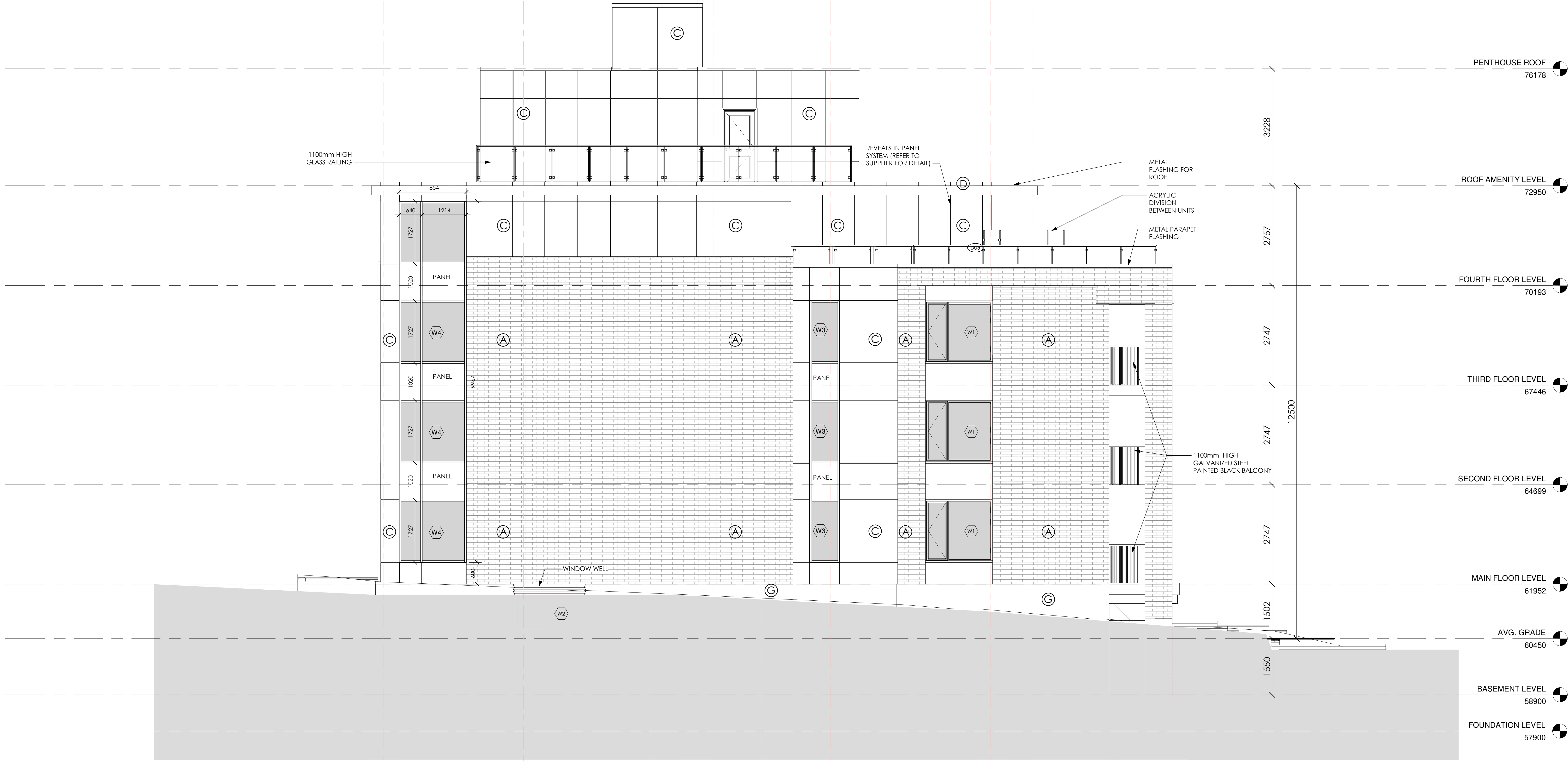

1 SOUTH ELEVATION
A-201 1:50

This Drawing And Its Contents Are The Property Of Woodman Architect & Associates Ltd. Copying & Any Other Kind Of Usage Of This Drawing Is Not Permitted Without The Architect's Written Consent.

KEY PLAN

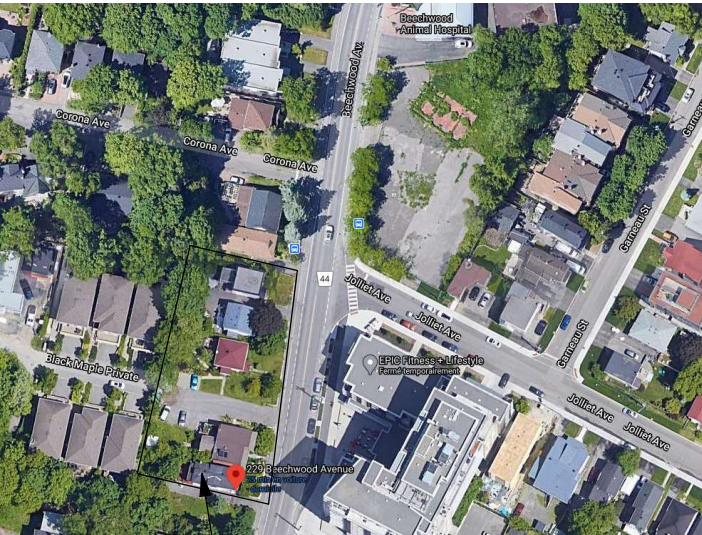

PROJECT SITE

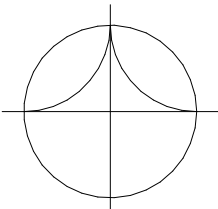

ALL CONTRACTORS TO VERIFY ALL DIMENSIONS ON SITE AND TO REPORT ALL ERRORS AND/OR OMISSIONS TO THE ARCHITECT.

ALL CONTRACTORS MUST COMPLY WITH ALL CODES AND BYLAWS AND OTHER AUTHORITIES HAVING JURISDICTION OVER THE WORK.

DO NOT SCALE DRAWINGS.

THIS DRAWING MAY NOT BE USED FOR CONSTRUCTION UNTIL SIGNED BY THE ARCHITECT.

COPYRIGHT RESERVED.

#	REVISION	DATE
1	REISSUE FOR SITE PLAN	23/08/2023
2	ISSUES FOR REVIEW	10/12/2024
3	ISSUES FOR APPROVAL	22/07/2025



4 BEECHWOOD, SUITE 201 OTTAWA, ONTARIO, CANADA K1L 8L9
TEL: 613 228 9850 • FAX 613 228 9848 • mailbox@woodmanarchitect.com

CONSULTANTS:

STRUCTURAL -
MECHANICAL -
CIVIL -
ELECTRICAL -
LANDSCAPING -

PROJECT

247 BEECHWOOD AVE

DRAWING:

SOUTH ELEVATION

DATE	2024-06-03	JOB NO.	1971
SCALE	COMPO 1/8" = 1'-0"	DRAWING NO.	A-201
DRAWN BY	R.J.W.		
REVIEWED BY	R.J.W.		

007-22-21-0001 PLAN 116403

ID	TYPE	MATERIAL	COLOUR	SIZE	MANUFACTURER
A	UNIT	BRICK	RED	Modular - 92 x 57 x 194 mm	OLD SCHOOL (BRAMPTON BRICK)
B	UNIT	BRICK	GREY	Modular - 92 x 57 x 194 mm	ROYAL (BRAMPTON BRICK)
C	PANEL	METAL	CARAT ONYX 7090	8' H x 4' L x 3/8" T	SWISS PEARL PANELS
D	FLASHING	METAL	CHOCOLATE BROWN	---	IDEAL ROOFING
E	CORNICE	STONE	Smooth Sil Arctic White or equivalent product (to be approved by architect)	---	PERMACON
F	ALUMINUM WINDOW	ALUMINUM	CHOCOLATE BROWN	---	AGWAY METAL INC.
G	BASEMENT WALL	CONCRETE	GREY	---	---
H	FENCE	METAL	CHOCOLATE BROWN	---	ABD IRON WORLD

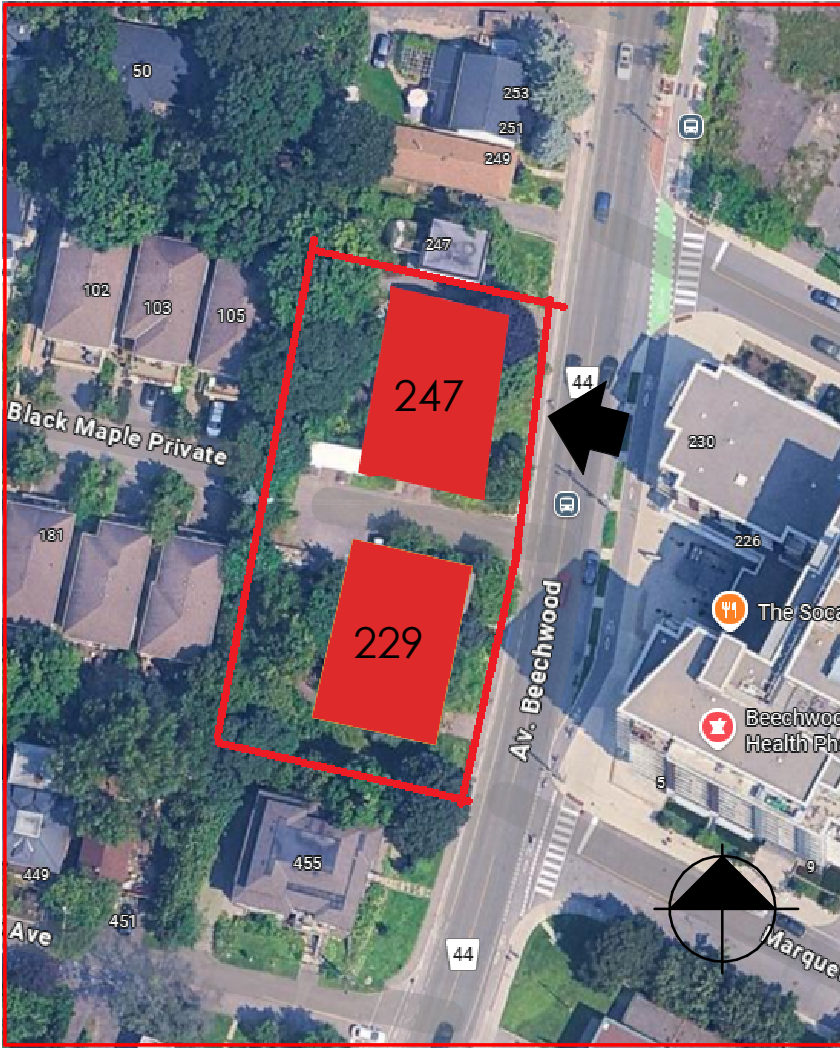

ELEVATION KEY PLAN

This Drawing And Its Contents Are The Property Of Woodman Architect & Associates Ltd. Copying & Any Other Kind Of Usage Of This Drawing Is Not Permitted Without The Architect's Written Consent.

KEY PLAN

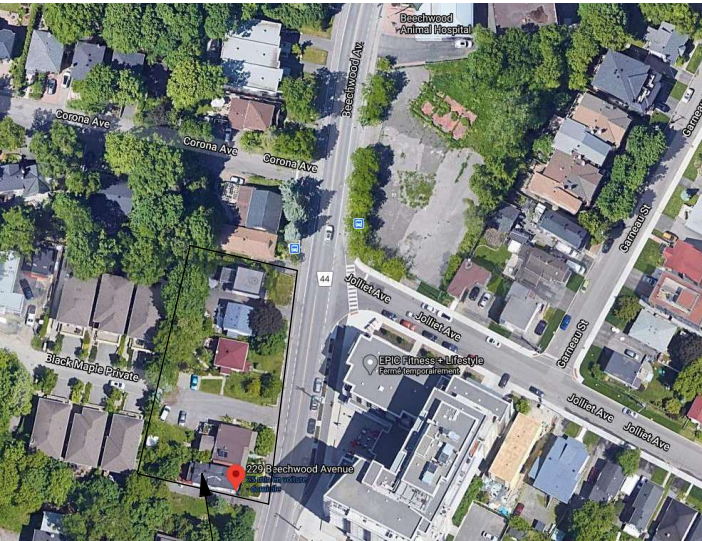

PROJECT SITE

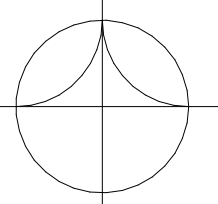

ALL CONTRACTORS TO VERIFY ALL DIMENSIONS ON SITE AND TO REPORT ALL ERRORS AND/OR OMISSIONS TO THE ARCHITECT.

ALL CONTRACTORS MUST COMPLY WITH ALL CODES AND BYLAWS AND OTHER AUTHORITIES HAVING JURISDICTION OVER THE WORK.

DO NOT SCALE DRAWINGS.

THIS DRAWING MAY NOT BE USED FOR CONSTRUCTION UNTIL SIGNED BY THE ARCHITECT.

COPYRIGHT RESERVED.

#	REVISION	DATE
1	REISSUE FOR SITE PLAN	23/08/2023
2	ISSUES FOR REVIEW	10/12/2024
3	ISSUES FOR APPROVAL	22/07/2025



4 BEECHWOOD, SUITE 201 OTTAWA, ONTARIO, CANADA K1L 8L9
TEL: 613 228 9850 • FAX: 613 228 9848 • mailbox@woodmanarchitect.com

CONSULTANTS:
STRUCTURAL -
MECHANICAL -
CIVIL -
ELECTRICAL -
LANDSCAPING -

PROJECT

247 BEECHWOOD AVE

DRAWING:

EAST ELEVATION

DATE	2024-06-03	JOB NO.	1971
SCALE	COMPO 30 INDICIA A-3	DRAWING NO.	A-202
DRAWN BY	R.J.W., R.W.		
REVIEWED BY			

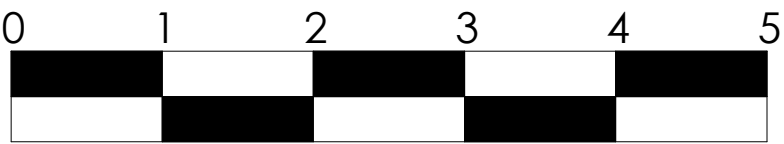
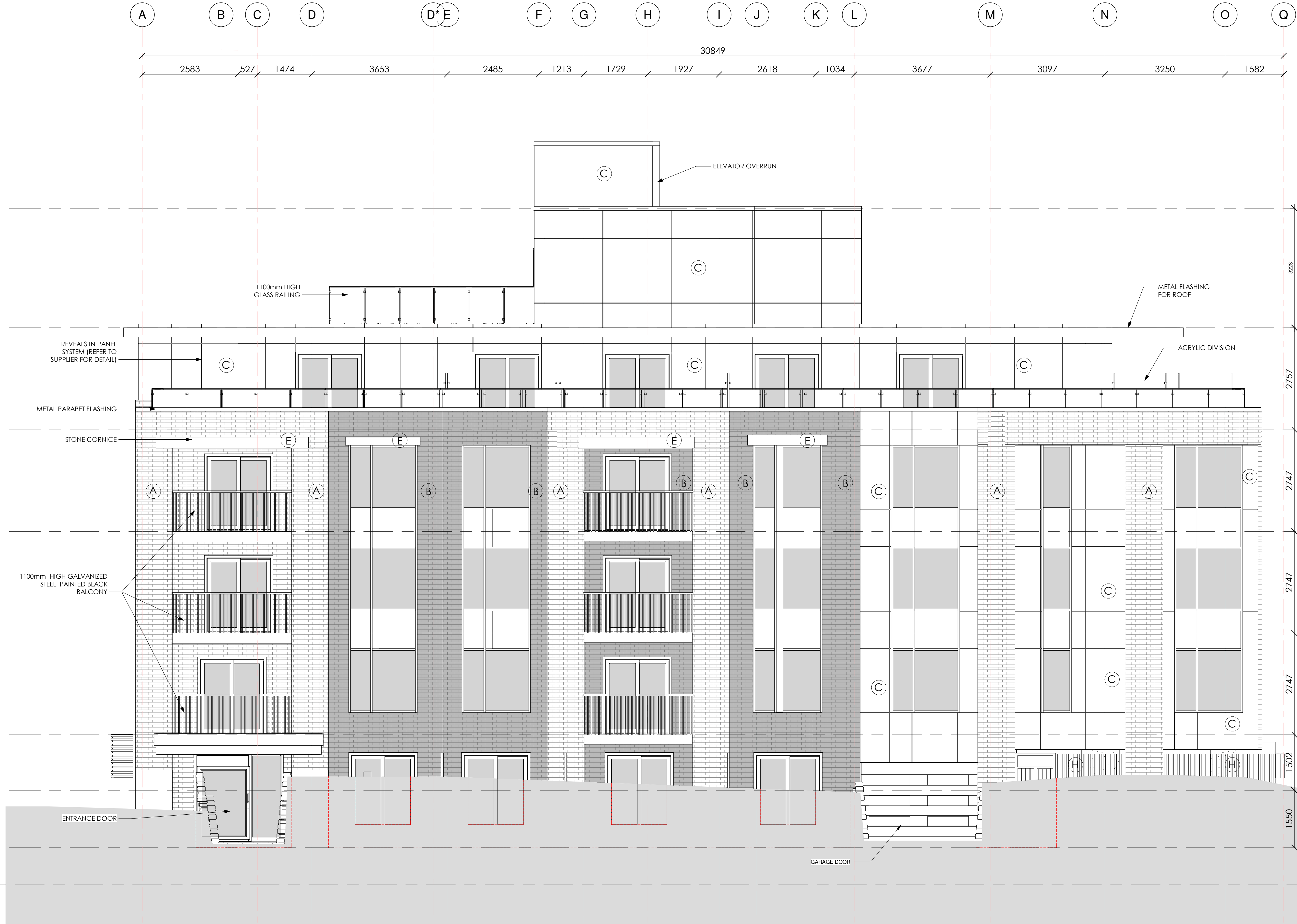

ID	TYPE	MATERIAL	COLOUR	SIZE	MANUFACTURER
A	UNIT	BRICK	RED	Modular - 92 x 57 x 194 mm	OLD SCHOOL (BRAMPTON BRICK)
B	UNIT	BRICK	GREY	Modular - 92 x 57 x 194 mm	ROYAL (BRAMPTON BRICK)
C	PANEL	METAL	CARAT ONYX 7090	8' H x 4' L x 3/8" T	SWISS PEARL PANELS
D	FLASHING	METAL	CHOCOLATE BROWN	---	IDEAL ROOFING
E	CORNICE	STONE	Smooth Sil Arctic White or equivalent product (to be approved by architect)	---	PERMACON
F	ALUMINUM WINDOW	ALUMINUM	CHOCOLATE BROWN	---	AGWAY METAL INC.
G	BASEMENT WALL	CONCRETE	GREY	---	---
H	FENCE	METAL	CHOCOLATE BROWN	---	ABD IRON WORLD

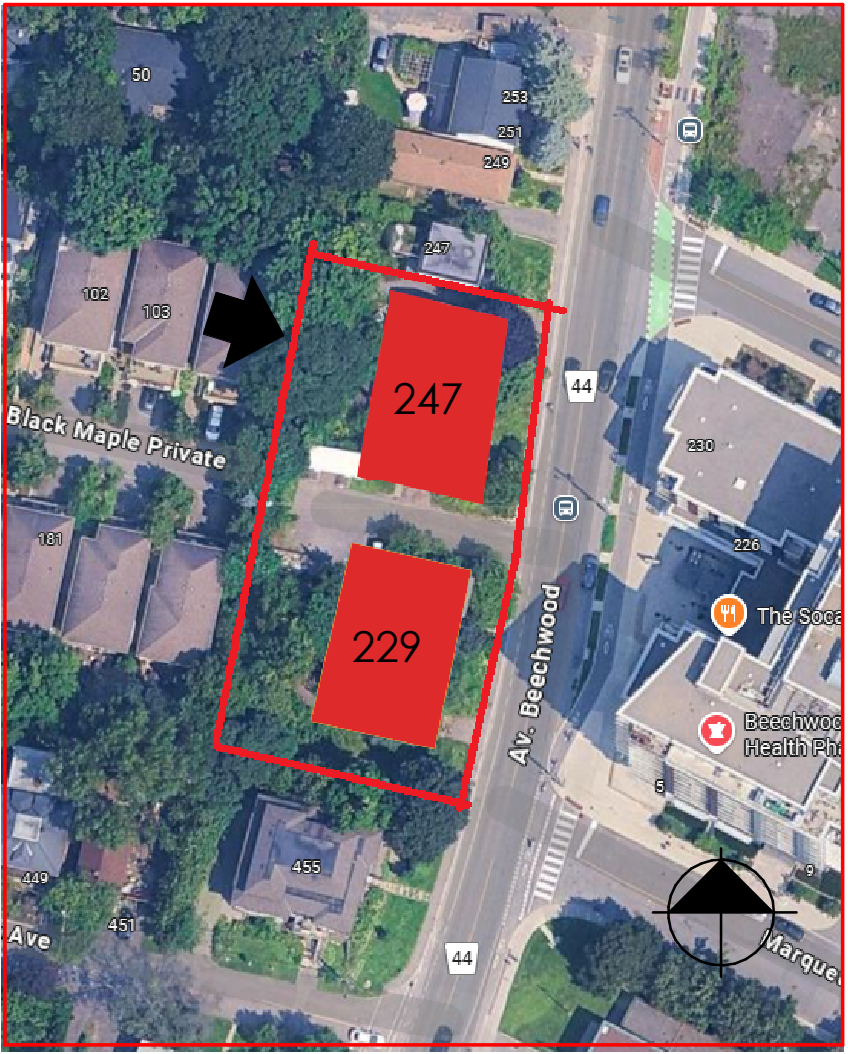

ELEVATION KEY PLAN

This Drawing And its Contents Are The Property Of Woodman Architect & Associates Ltd. Copying & Any Other Kind Of Usage Of This Drawing Is Not Permitted Without The Architect's Written Consent.

KEY PLAN

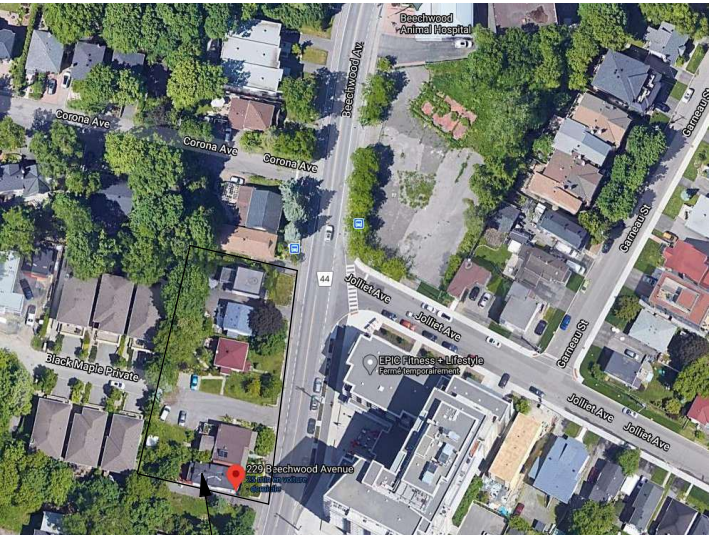

PROJECT SITE

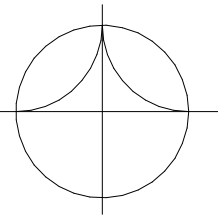

ALL CONTRACTORS TO VERIFY ALL DIMENSIONS ON SITE AND TO REPORT ALL ERRORS AND/OR OMISSIONS TO THE ARCHITECT.

ALL CONTRACTORS MUST COMPLY WITH ALL CODES AND BYLAWS AND OTHER AUTHORITIES HAVING JURISDICTION OVER THE WORK.

DO NOT SCALE DRAWINGS.

THIS DRAWING MAY NOT BE USED FOR CONSTRUCTION UNTIL SIGNED BY THE ARCHITECT.

COPYRIGHT RESERVED.

#	REVISION	DATE
1	REISSUE FOR SITE PLAN	23/08/2023
2	ISSUES FOR REVIEW	10/12/2024
3	ISSUES FOR APPROVAL	22/07/2025



4 BEECHWOOD, SUITE 201 OTTAWA, ONTARIO, CANADA K1L 8L9
TEL: 613 228 9850 • FAX 613 228 9848 • mailbox@woodmanarchitect.com

CONSULTANTS:
STRUCTURAL -
MECHANICAL -
CIVIL -
ELECTRICAL -
LANDSCAPING -

PROJECT
247 BEECHWOOD AVE

DRAWING:
WEST ELEVATION

DATE	2024-06-03	JOB NO.	1971
SCALE	COMP 1/8" = 1'-0"	DRAWING NO.	
DRAWN BY	A.S.		
REVIEWED BY	R.J.W., R.W.		

A-203



1 WEST ELEVATION
A-203 1:50

007-12-21-0001 PLAN 116403