

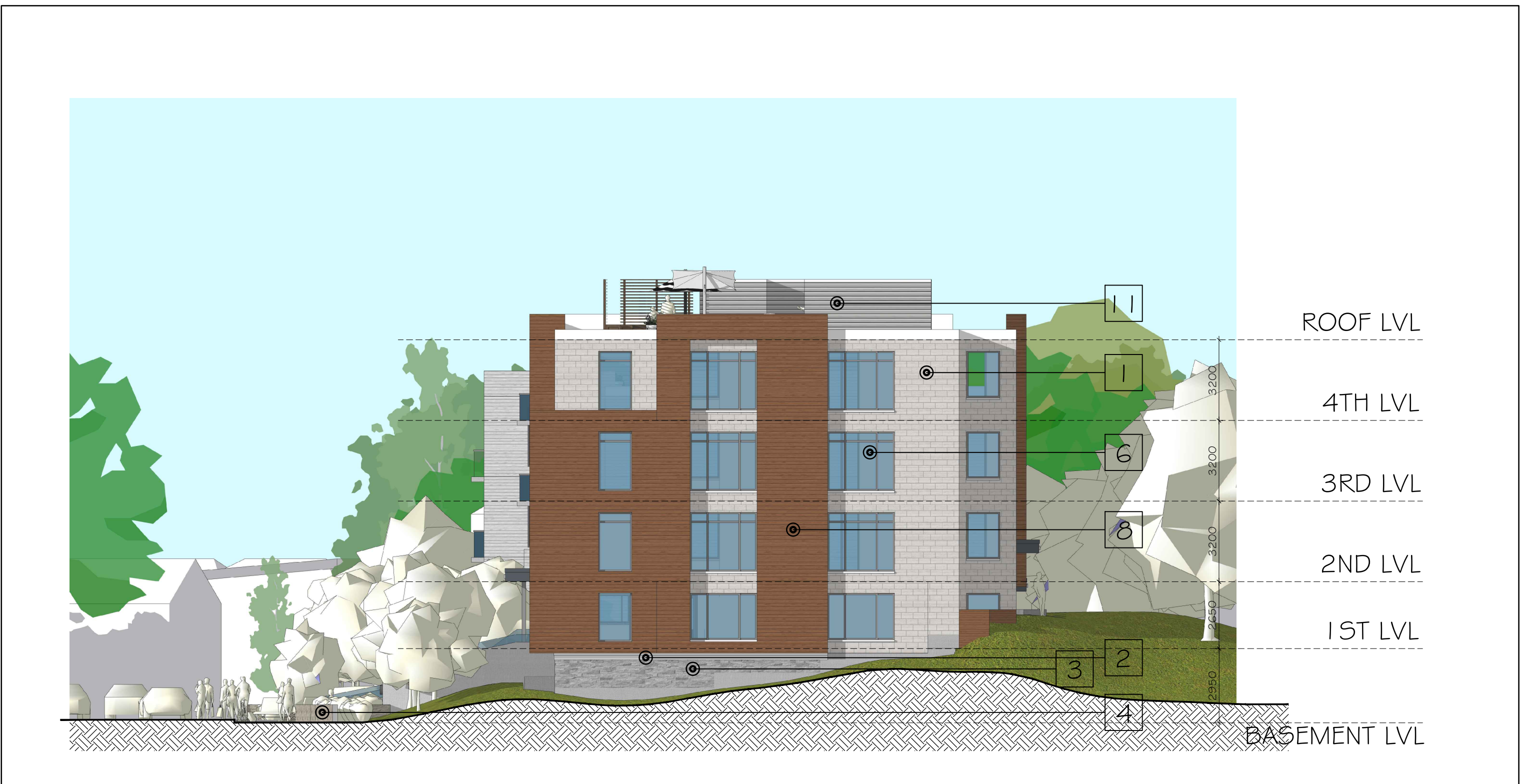

1 EAST ELEVATION
A4 1:150



2 NORTH ELEVATION
A4 1:150

MATERIAL LEGEND:			
1	STONE CLADDING EQUIVELANT TO ARRISCRRAFT WHITE RENAISSANCE MASONRY	8	METAL CLADDING EQUIVELANT TO LONGBOARD DARK CHERRY
2	STONE SILL EQUIVELANT TO ARRISCRRAFT WHITE ROCKED CAMBRIDGE SILLS	9	METAL CLADDING EQUIVELANT TO LONGBOARD WHITE OAK
3	STONE CLADDING EQUIVELANT TO ARRISCRRAFT MIDNIGHT GREY WITH ONYX - LAURIER	10	BRICK CLADDING EQUIVELANT TO RED SMOOTH BRAMPTON BRICK
4	DRY STONE RETAINING WALL TO MATCH EXISTING ON SITE	11	CORRUGATED METAL CLADDING (COLOR LIGHT GREY)
5	CHARCOAL ALUMINUM DOOR SYSTEM		
6	CHARCOAL ALUMINUM WINDOW SYSTEM		
7	CHARCOAL ALUMINUM GLASS RAILING		

KEY PLAN

ALL CONTRACTORS TO VERIFY ALL DIMENSIONS ON SITE AND TO REPORT ALL ERRORS AND/OR OMISSIONS TO THE ARCHITECT.
ALL CONTRACTORS MUST COMPLY WITH ALL CODES AND BYLAWS AND OTHER AUTHORITIES HAVING JURISDICTION OVER THE WORK.
DO NOT SCALE DRAWINGS.
THIS DRAWING MAY NOT BE USED FOR CONSTRUCTION UNTIL SIGNED BY THE ARCHITECT.
COPYRIGHT RESERVED.

14		
13		
12		
11		
10		
09		
08		
07		
06		
05		
04		
03		
02	ISSUED FOR APPROVAL	12/18/2020
01	ISSUED FOR REVIEW	09/11/2020
NO.	REVISION	MM/DD/YY DATE

WOODMAN ARCHITECT
ASSOCIATES LTD.

201-4 BEECHWOOD AVENUE, OTTAWA, ONTARIO, CANADA K1L8L9
TEL: 613 228 9850. FAX: 613 228 9848. mail@woodmanarchitect.com

CONSULTANTS:
STRUCTURAL -
MECHANICAL -
ELECTRICAL -

PROJECT
**RESIDENTIAL DEVELOPMENT
229 + 241 BEECHWOOD AVE
OTTAWA
FOR SMART LIVING PROPERTIES**

DRAWING:
**EAST + NORTH
ELEVATION**

DATE	MAR 2020	JOB NO.	2051
SCALE	AS NOTED	DRAWING NO.	A5
DRAWN BY	DRAWN		
REVIEWED BY	R.A.W.		