

1 SITE PLAN  
A1 1:150

**ZONING INFORMATION**

229, 233, 235 & 241, 245, 247 BEECHWOOD AVE  
WARD 13 RIDEAU-ROCKLIFFE  
R4N (1321) H (12.5)  
SCHEDULE 542 - NOT IN AREA "A"  
SCHEDULE 1A - AREA "X" BUT ALONG AREA "Y"

229 BEECHWOOD  
LOT AREA : 1063.2 sqm  
LOT COVERAGE : 580.3 sqm (54.6%)  
GFA ( ZONING DEFINITION) : 1747.3 sqm

241 BEECHWOOD  
LOT AREA : 1042.6 sqm  
LOT COVERAGE : 527.9 sqm (50.6%)  
GFA ( ZONING DEFINITION) : 1839.5 sqm

| SETBACKS                           | REQUIRED | PROVIDED |
|------------------------------------|----------|----------|
| FROM CARSDALE AVE                  | 1 m      | 1 m      |
| FRONT YARD ( BEECHWOOD )           | 5 m      | 5 m      |
| REAR YARD                          | 7 m      | 7 m      |
| INTERIOR SIDE YARD (229 BEECHWOOD) | 1.5 m    | 1.5 m    |
| INTERIOR SIDE YARD (241 BEECHWOOD) | 2.5 m    | 2.5 m    |

|                                 |        |        |
|---------------------------------|--------|--------|
| BUILDING HEIGHT (229 BEECHWOOD) | 11 m   | 11 m   |
| BUILDING HEIGHT (241 BEECHWOOD) | 12.5 m | 12.5 m |

|                          |        |           |
|--------------------------|--------|-----------|
| LOT AREA (229 BEECHWOOD) | 540 m² | 1041.2 m² |
| LOT AREA (241 BEECHWOOD) | 540 m² | 1062.9 m² |

PARKING  
ALONG AREA "Y" - NO PARKING REQUIRED FOR RESIDENTIAL BUILDINGS OF FOUR OR FEWER STOREYS

| 229 BEECHWOOD | STUDIO | ONE BEDROOM | TWO BEDROOM |
|---------------|--------|-------------|-------------|
| BSMT          | 10     | 1           |             |
| 1st FLOOR     | 7      | 3           | 2           |
| 2nd FLOOR     | 7      | 3           | 2           |
| 3rd FLOOR     | 7      | 3           | 2           |
| TOTAL UNITS   | 31     | 10          | 6           |

**241 BEECHWOOD**

|             | STUDIO | ONE BEDROOM | TWO BEDROOM |
|-------------|--------|-------------|-------------|
| BSMT        | 11     | 1           |             |
| 1st FLOOR   | 9      | 2           | 1           |
| 3rd FLOOR   | 9      | 2           | 1           |
| 4th FLOOR   | 9      | 2           | 1           |
| TOTAL UNITS | 45     | 7           | 3           |

**AMENITY AREA**

SECTION 137, TABLE 137 LAND USE (4)  
6 m² DWELLING AND COMMUNAL 50% OF REQUIRED TOTAL

|  |  |
|--|--|
| 229 BEECHWOOD<br>REQUIRED<br>47 UNITS x 6m² = 282 m²<br>PROVIDED<br>REAR YARD = 185 m²<br>ROOFTOP = 228 m²<br>413 m² | 241 BEECHWOOD<br>REQUIRED<br>55 UNITS x 6m² = 330 m²<br>PROVIDED<br>REAR YARD = 205 m²<br>ROOFTOP = 208 m²<br>413 m² |
|--|--|

|   |  |
|---|--|
| AREA OF BALCONIES = (1.5m x 2.5m x 11 BALCONIES) = 41.25 m² | AREA OF BALCONIES = (1.5m x 2.5m x 7 BALCONIES) = 26.25 m² |
|---|--|

| BICYCLE PARKING ( AREA 'C' )<br>.5/ DWELLING UNIT |
|---|
| 229 BEECHWOOD<br>REQUIRED 47 x .5 = 23.5          |
| 241 BEECHWOOD<br>REQUIRED 55 x .5 = 27.5          |
| TOTAL REQUIRED 51                                 |
| TOTAL PROVIDED 80                                 |

**AREA SQ M**

| 229 BEECHWOOD | GBA  | GFA  |
|---------------|------|------|
| BSMT          | 579  | 359  |
| 1st FLOOR     | 580  | 459  |
| 2nd FLOOR     | 567  | 468  |
| 3rd FLOOR     | 567  | 468  |
| TOTAL         | 2293 | 1754 |

| 229 + 241 BEECHWOOD | GBA  | GFA  |
|---------------------|------|------|
|                     | 4910 | 3535 |

| 247 BEECHWOOD | GBA  | GFA  |
|---------------|------|------|
| BSMT          | 527  | 200  |
| 1st FLOOR     | 527  | 351  |
| 2nd FLOOR     | 521  | 410  |
| 3rd FLOOR     | 521  | 410  |
| 4th FLOOR     | 521  | 410  |
| TOTAL         | 2617 | 1781 |

KEY PLAN

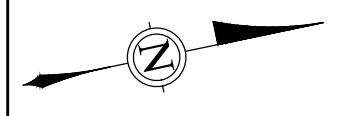
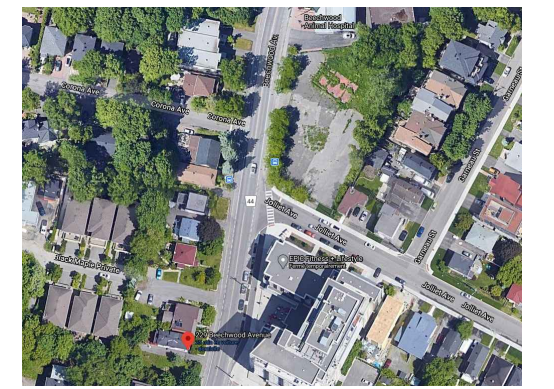

ALL CONTRACTORS TO VERIFY ALL DIMENSIONS ON SITE AND TO REPORT ALL ERRORS AND/OR OMISSIONS TO THE ARCHITECT.

ALL CONTRACTORS MUST COMPLY WITH ALL CODES AND BYLAWS AND OTHER AUTHORITIES HAVING JURISDICTION OVER THE WORK.

DO NOT SCALE DRAWINGS.

THIS DRAWING MAY NOT BE USED FOR CONSTRUCTION UNTIL SIGNED BY THE ARCHITECT. COPYRIGHT RESERVED.

|     |                     |               |
|-----|---------------------|---------------|
| 14  |                     |               |
| 13  |                     |               |
| 12  |                     |               |
| 11  |                     |               |
| 10  |                     |               |
| 09  |                     |               |
| 08  |                     |               |
| 07  |                     |               |
| 06  |                     |               |
| 05  |                     |               |
| 04  |                     |               |
| 03  |                     |               |
| 02  | ISSUED FOR APPROVAL | 12/18/2020    |
| 01  | ISSUED FOR REVIEW   | 08/04/2020    |
| NO. | REVISION            | MM/DD/YY DATE |

**WOODMAN ARCHITECT ASSOCIATES LTD.**

201-4 BEECHWOOD AVENUE, OTTAWA, ONTARIO, CANADA K1L1B9  
TEL: 613 228 9850. FAX: 613 228 9848. mail@woodmanarchitect.com

CONSULTANTS:  
STRUCTURAL -  
MECHANICAL -  
ELECTRICAL -

PROJECT  
**RESIDENTIAL DEVELOPMENT  
229 + 241 BEECHWOOD AVE  
OTTAWA  
FOR SMART LIVING PROPERTIES**

DRAWING:  
**SITE PLAN  
INFORMATION + ZONING**

|             |            |             |      |
|-------------|------------|-------------|------|
| DATE        | SEPT. 2020 | JOB NO.     | 1971 |
| SCALE       | AS NOTED   | DRAWING NO. | A1   |
| DRAWN BY    | DRAWN      |             |      |
| REVIEWED BY | R.A.W.     |             |      |