

**GENERAL NOTES**

- CONTRACTOR SHALL VERIFY ALL DIMENSIONS ON SITE AND SHALL REPORT ANY DISCREPANCIES TO THE ARCHITECT PRIOR TO COMMENCEMENT OF WORK.
- CONTRACTOR MUST COMPLY WITH ALL CODES AND BYLAWS AND OTHER REGULATIONS BY AUTHORITIES HAVING JURISDICTION OVER THE WORK.
- DO NOT SCALE THIS DRAWING.
- THIS DRAWING MAY NOT BE USED FOR CONSTRUCTION UNLESS SEALED/SIGNED BY THE ARCHITECT.
- COPYRIGHT OF THIS DRAWINGS IS RESERVED.

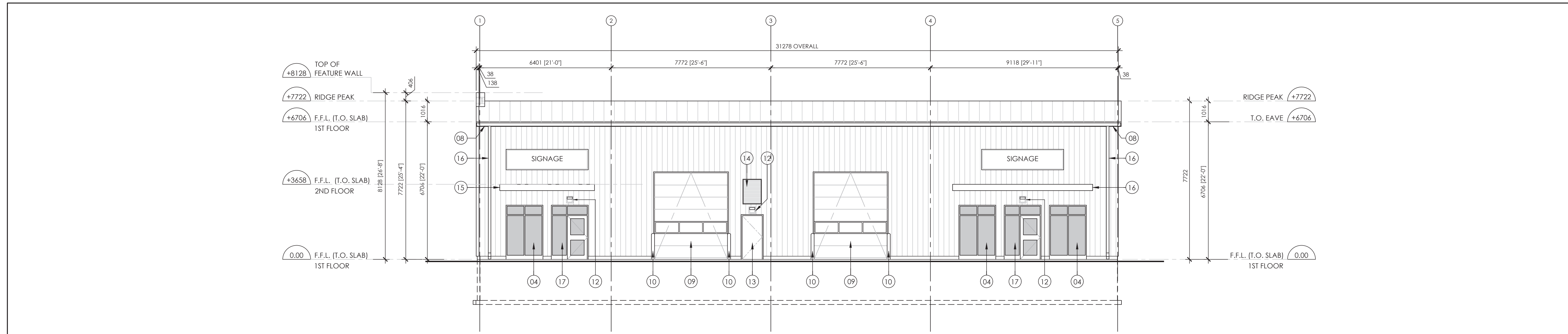

1 BUILDING 1: EXTERIOR SOUTH ELEVATION  
A3.0 SCALE 1:100

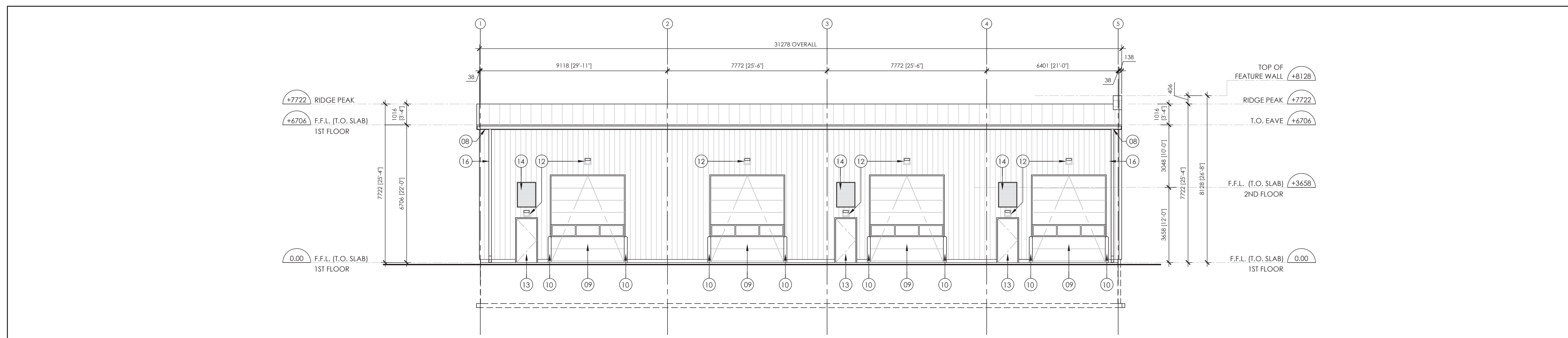

2 BUILDING 1: EXTERIOR NORTH ELEVATION  
A3.0 SCALE 1:100

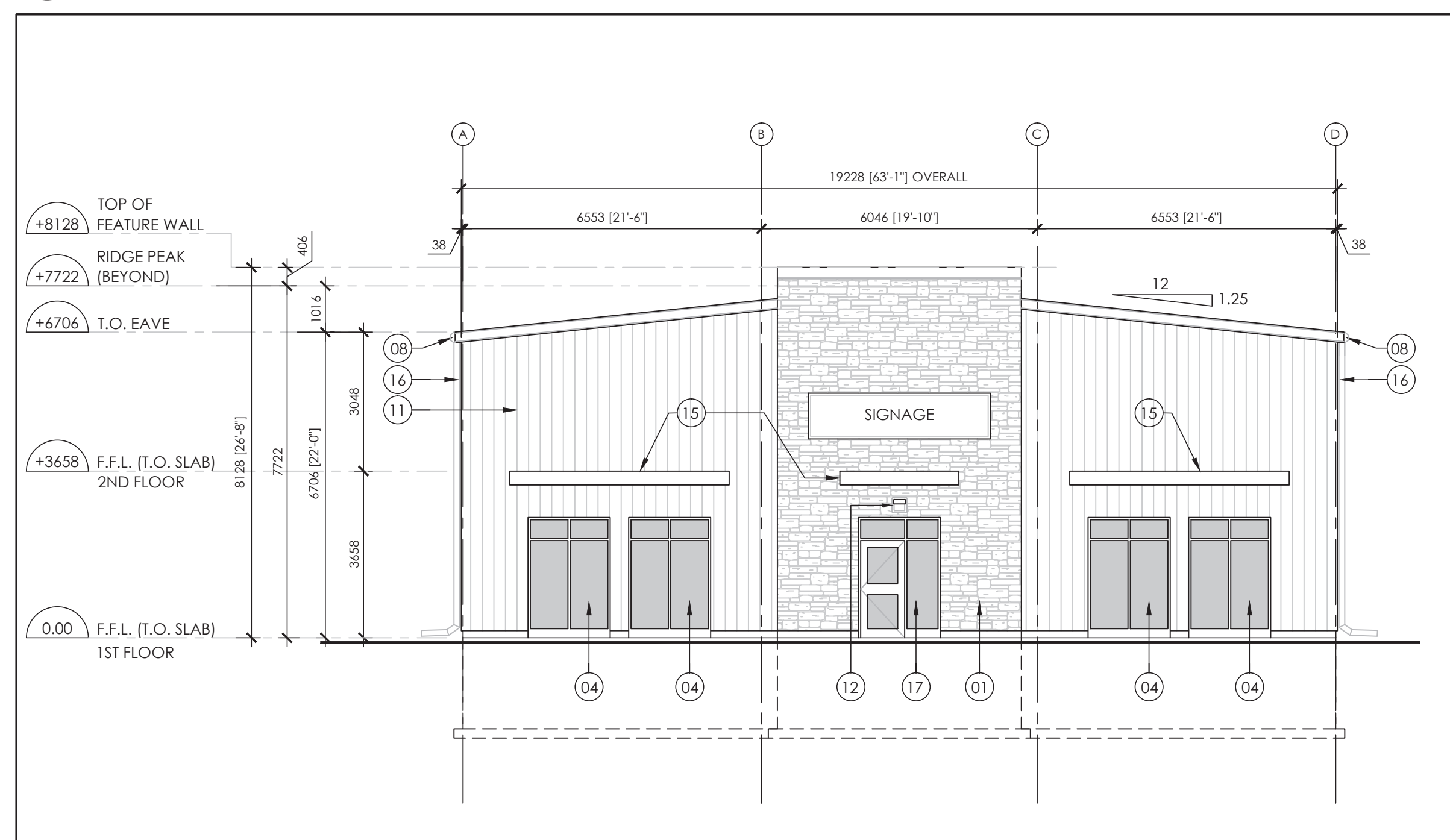

3 BUILDING 1: EXTERIOR WEST ELEVATION  
A3.0 SCALE 1:100

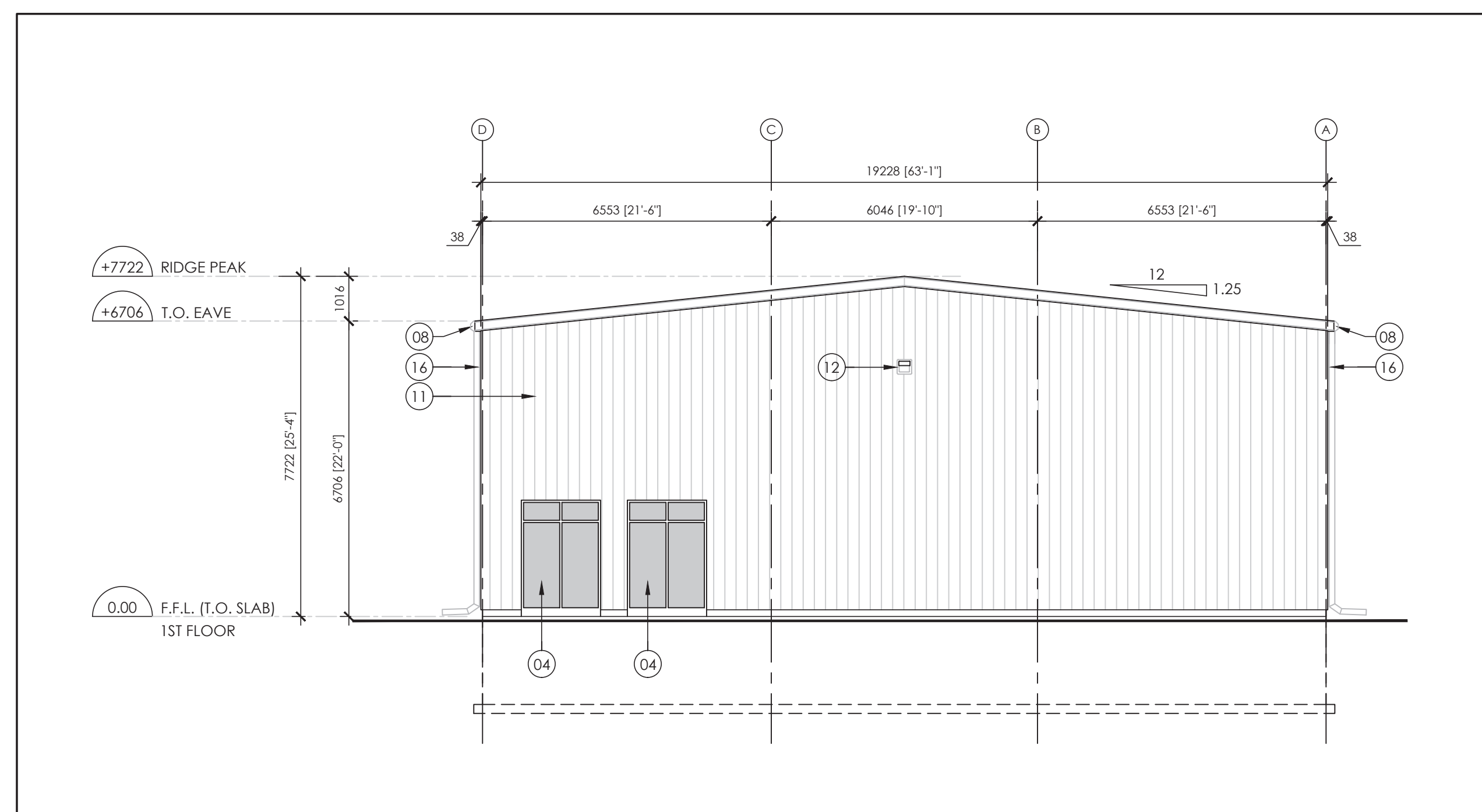

4 BUILDING 1: EXTERIOR EAST ELEVATION  
A3.0 SCALE 1:100

**EXTERIOR ELEVATIONS NOTES**

- EXTERIOR ARCHITECTURAL STONE VENEER - PRODUCT STYLE, FINISH AND COLOUR TO BE DETERMINED.
- RESERVED.
- RESERVED.
- DARK TINTED GLASS IN BLACK ANODIZED ALUMINIUM WINDOW.
- RESERVED.
- 3048 (W) X 3048 (H) INSULATED SECTIONAL STEEL OVERHEAD DOOR.
- 3048 (W) X 3658 (H) INSULATED SECTIONAL STEEL OVERHEAD DOOR.
- PRE-FINISHED METAL ROOF GUTTER/EAVESTROUGH.
- 3658 (W) X 4267 (H) INSULATED SECTIONAL STEEL OVERHEAD DOOR.
- 150 Ø CONCRETE FILLED STEEL ROLLARD (TYP.). PAINT FINISH - COLOUR: TO BE DETERMINED.
- 32mm GALVANIZED CORRUGATED STEEL PANEL. PBR PANEL FROM ROBERTSON BUILDING SYSTEMS. COLOUR: TO BE DETERMINED.
- EXTERIOR WALL MOUNTED LIGHT FIXTURE (TYP.).
- EXTERIOR INSULATED STEEL DOOR AND FRAME. PAINT COLOUR: TO BE DETERMINED.
- MECHANICAL HVAC/FAN LOUVER C/W PRE-FINISHED EXTERIOR METAL TRIM.
- ENTRANCE CANOPY.
- PRE-FINISHED STEEL DOWNSPOUT. COLOUR TO MATCH BUILDING CORRUGATED STEEL PANEL.
- EXTERIOR INSULATED ALUMINIUM STOREFRONT DOOR AND SIDELIGHT ASSEMBLY WITH DARK TINTED GLASS.

00 ISSUED FOR SITE PLAN APPROVAL 2019/11/13

NO. ISSUE DATE (BY/AM/DO)

REVISIONS

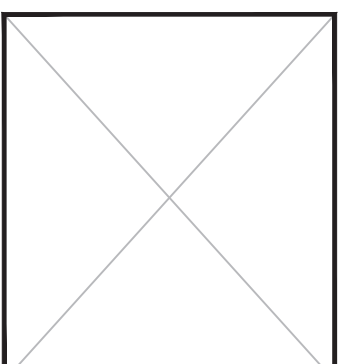

SEAL

**A+ Architecture Inc.**  
555 LEGGETT DRIVE  
TOWER A, SUITE 304  
KANATA, ON K2K 2X3  
+1 613 699 8860  
info@aplus-arch.com  
www.aplus-arch.com

CLIENT  
**2513287 ONTARIO INC.**  
87 WHEATSTONE CRESCENT  
OTTAWA, ONTARIO; K2G 7C4

PROJECT  
**NEW MULTI-TENANT  
COMMERCIAL BUILDINGS**  
2822 CARP ROAD, CARP, ON

DRAWING TITLE  
**BUILDING 1:  
EXTERIOR ELEVATIONS**

DRAWN BY A.A. DRAWING NO.  
REVIEWED BY A.A. **A3.0**  
START DATE 2020/07/09  
PROJECT NO. 20010 REVISION NO. 00

**GENERAL NOTES**

- CONTRACTOR SHALL VERIFY ALL DIMENSIONS ON SITE AND SHALL REPORT ANY DISCREPANCIES TO THE ARCHITECT PRIOR TO COMMENCEMENT OF WORK.
- CONTRACTOR MUST COMPLY WITH ALL CODES AND BYLAWS AND OTHER REGULATIONS BY AUTHORITIES HAVING JURISDICTION OVER THE WORK.
- DO NOT SCALE THIS DRAWING.
- THIS DRAWING MAY NOT BE USED FOR CONSTRUCTION UNLESS SEALED/SIGNED BY THE ARCHITECT.
- COPYRIGHT OF THIS DRAWINGS IS RESERVED.

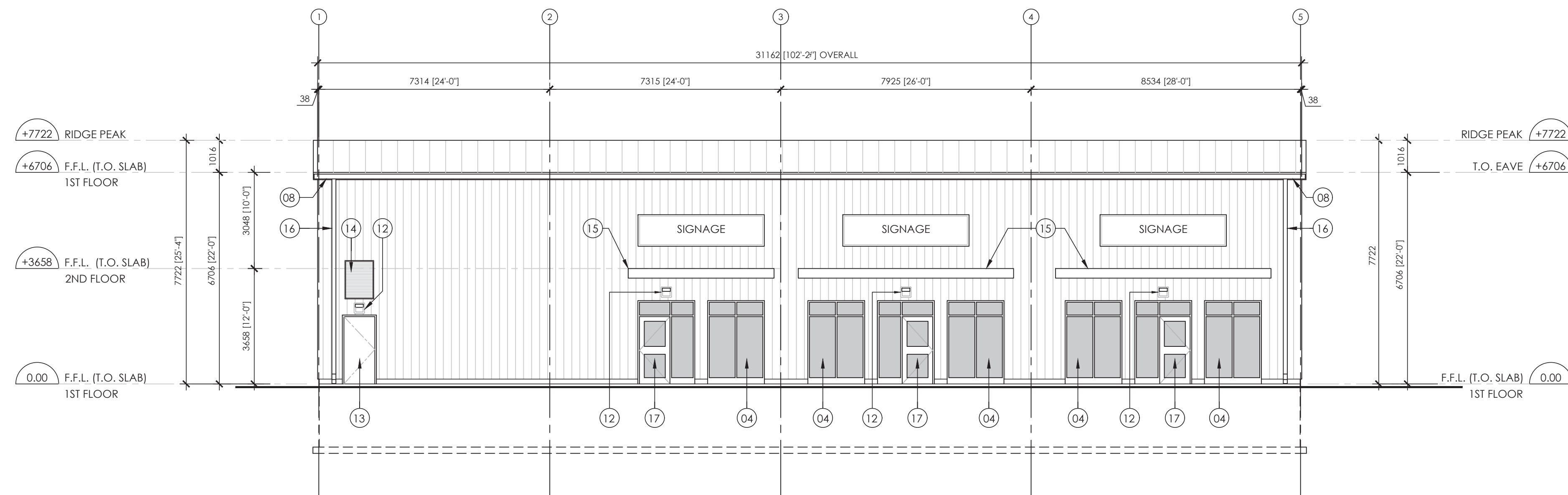

1 BUILDING 2: EXTERIOR SOUTH ELEVATION  
A3.1 SCALE 1:100

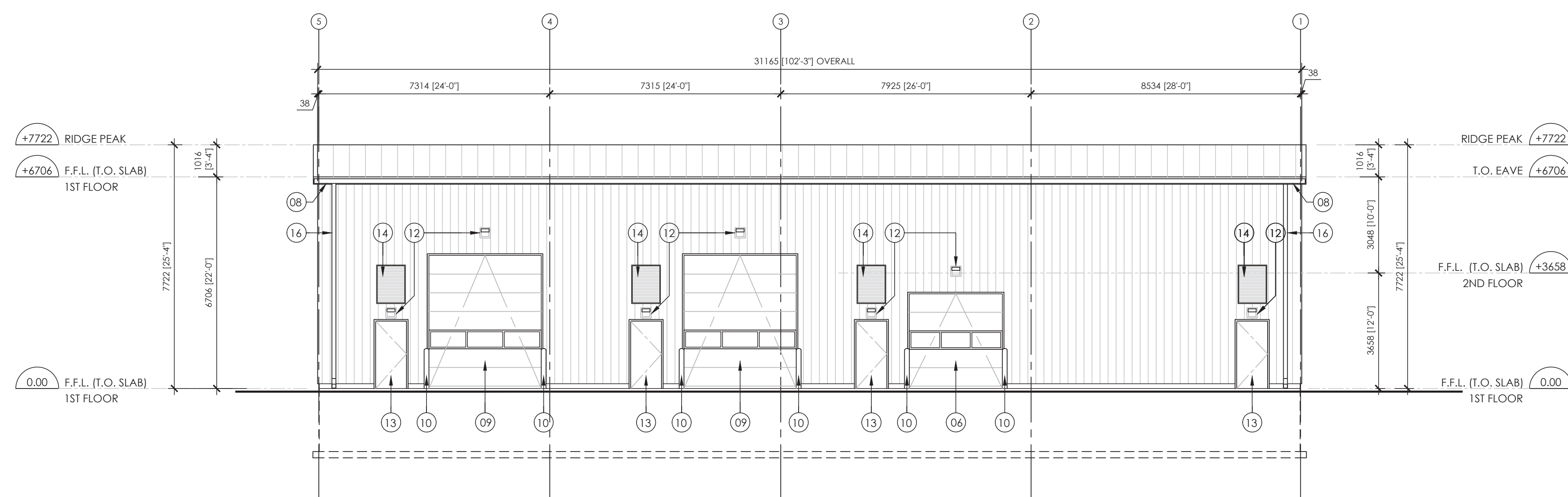

2 BUILDING 2: EXTERIOR NORTH ELEVATION  
A3.1 SCALE 1:100

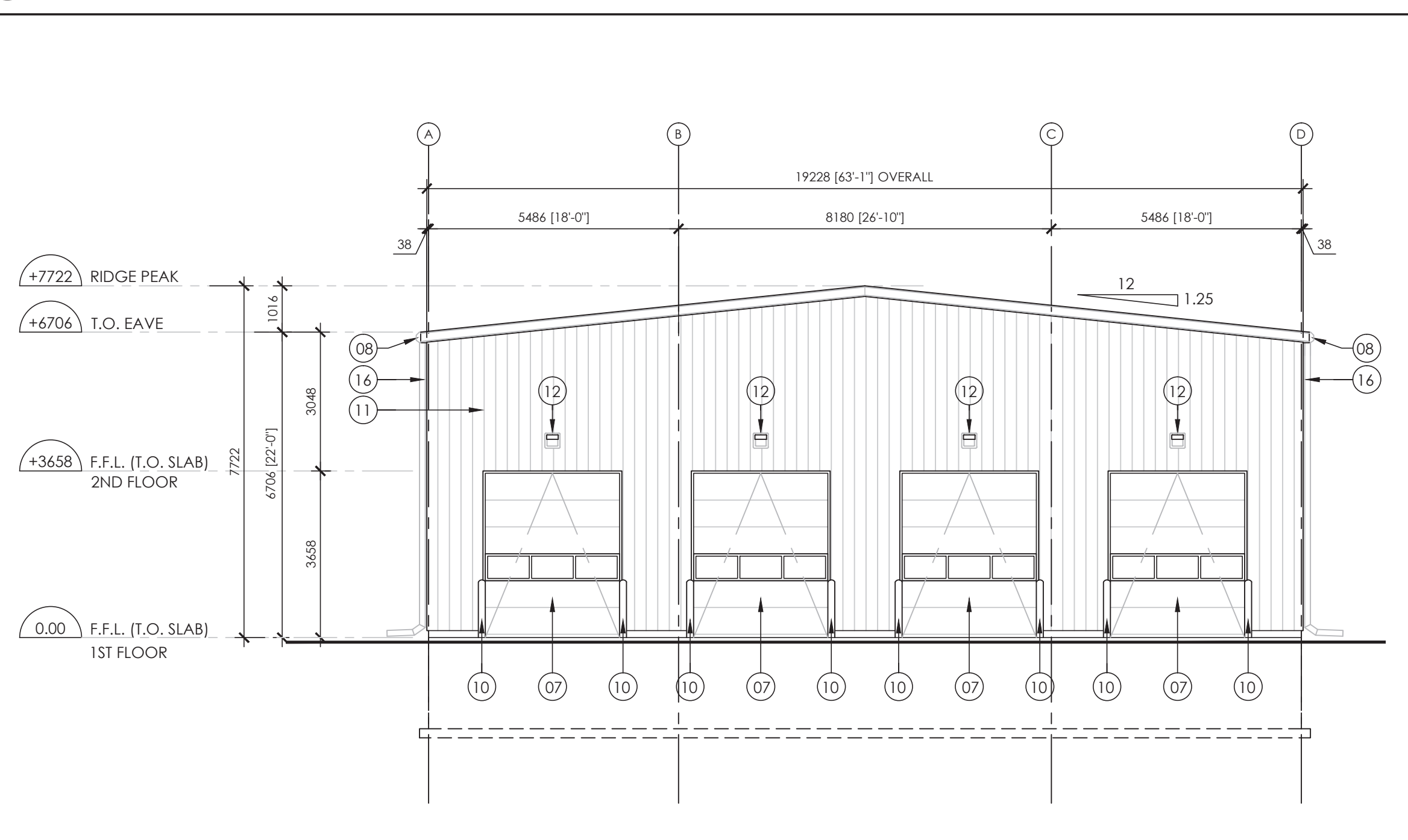

3 BUILDING 2: EXTERIOR WEST ELEVATION  
A3.1 SCALE 1:100

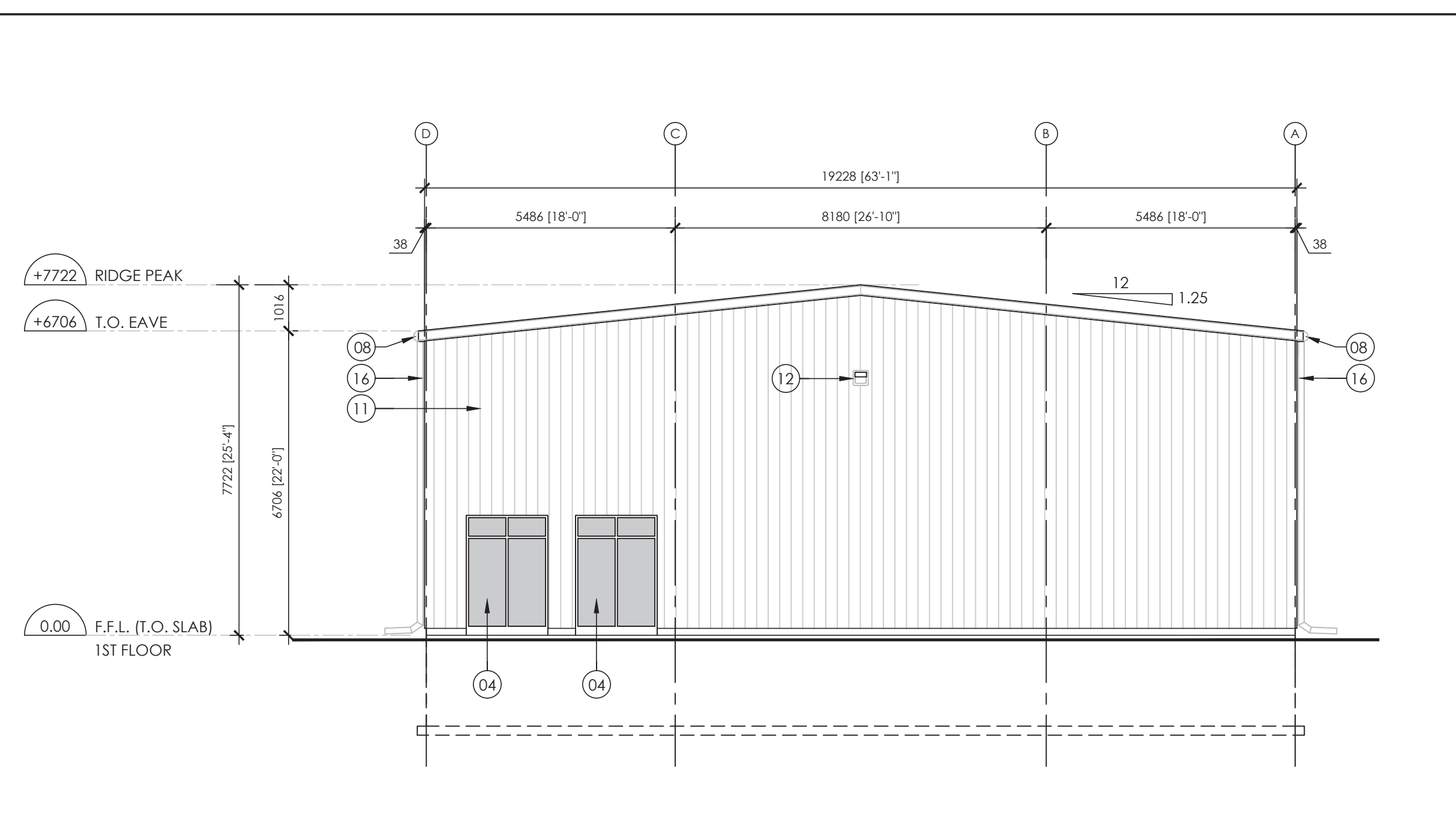

4 BUILDING 2: EXTERIOR EAST ELEVATION  
A3.1 SCALE 1:100

**EXTERIOR ELEVATIONS NOTES**

- 01 EXTERIOR ARCHITECTURAL STONE VENEER - PRODUCT STYLE, FINISH AND COLOUR TO BE DETERMINED.
- 02 RESERVED.
- 03 RESERVED.
- 04 DARK TINTED GLASS IN BLACK ANODIZED ALUMINIUM WINDOW.
- 05 RESERVED.
- 06 3048 (W) X 3048 (H) INSULATED SECTIONAL STEEL OVERHEAD DOOR.
- 07 3048 (W) X 3658 (H) INSULATED SECTIONAL STEEL OVERHEAD DOOR.
- 08 PRE-FINISHED METAL ROOF GUTTER/EAVESTROUGH.
- 09 3658 (W) X 4267 (H) INSULATED SECTIONAL STEEL OVERHEAD DOOR.
- 10 150 Ø CONCRETE FILLED STEEL ROLLARD (TYP.), PAINT FINISH - COLOUR: TO BE DETERMINED.
- 11 32mm GALVANIZED CORRUGATED STEEL PANEL, PBR PANEL FROM ROBERTSON BUILDING SYSTEMS. COLOUR: TO BE DETERMINED.
- 12 EXTERIOR WALL MOUNTED LIGHT FIXTURE (TYP.).
- 13 EXTERIOR INSULATED STEEL DOOR AND FRAME. PAINT COLOUR: TO BE DETERMINED.
- 14 MECHANICAL HVAC/FAN LOUVER C/W PRE-FINISHED EXTERIOR METAL TRIM.
- 15 ENTRANCE CANOPY.
- 16 PRE-FINISHED STEEL DOWNSPOUT. COLOUR TO MATCH BUILDING CORRUGATED STEEL PANEL.
- 17 EXTERIOR INSULATED ALUMINIUM STOREFRONT DOOR AND SIDELIGHT ASSEMBLY WITH DARK TINTED GLASS.

00 ISSUED FOR SITE PLAN APPROVAL 2019/11/13

NO. ISSUE DATE (BY/AM/DO)

REVISIONS

	SEAL
--	------

**A+ Architecture Inc.**  
555 LEGGETT DRIVE  
TOWER A, SUITE 304  
KANATA, ON K2K 2X3  
+1 613 699 8860  
info@aplus-arch.com  
www.aplus-arch.com

CLIENT  
**2513287 ONTARIO INC.**  
87 WHEATSTONE CRESCENT  
OTTAWA, ONTARIO; K2G 7C4

PROJECT  
**NEW MULTI-TENANT  
COMMERCIAL BUILDINGS**  
2822 CARP ROAD, CARP, ON

DRAWING TITLE  
**BUILDING 2:  
EXTERIOR ELEVATIONS**

DRAWN BY	A.A.	DRAWING NO.
REVIEWED BY	A.A.	<b>A3.1</b>
START DATE	2020/07/09	
PROJECT NO.	20010	REVISION NO. 00