

2024-08-29P:\1964 - 1994 St Joseph (Pickard)\4. Arch Working Drawings\CAD\Floor Plans updated 2024-06-05.dwg

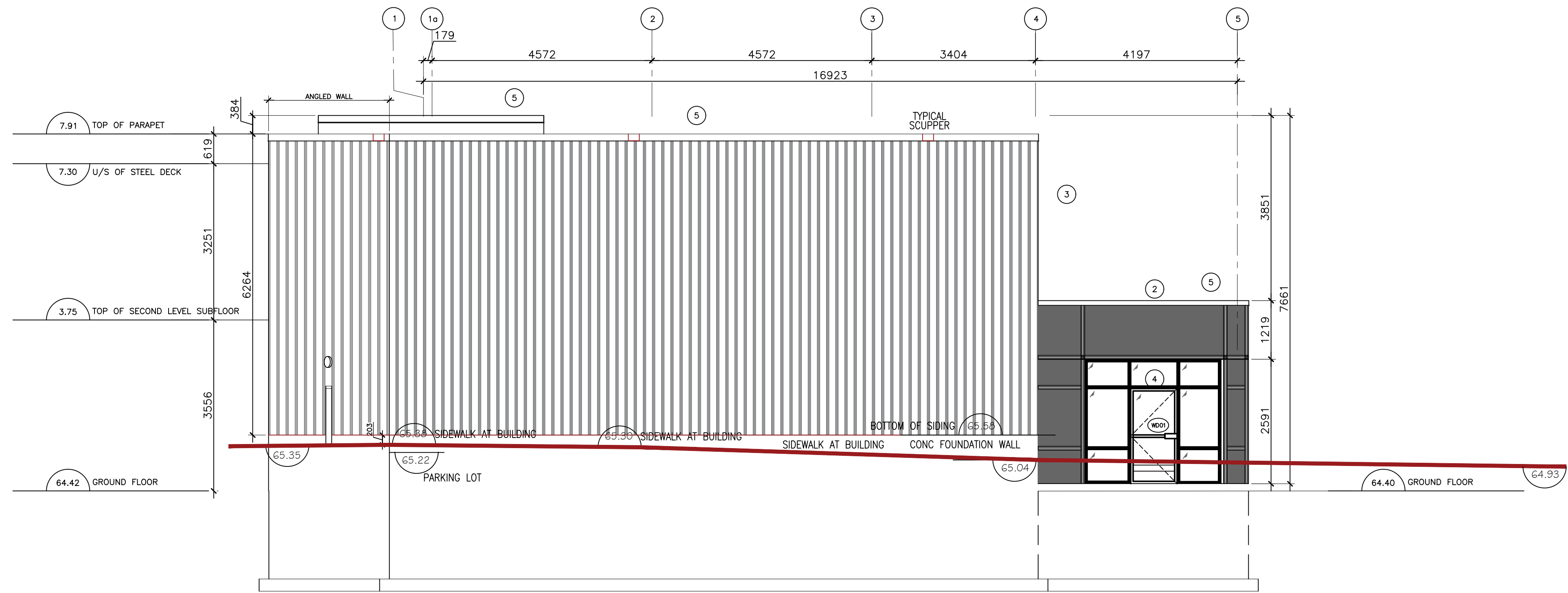

- 1 CEMENT CEMENT PANELS, OR EQUIV., COLOUR "CAMBRIDGE WHITE"
- 2 CEMENT CEMENT PANELS, OR EQUIV., ACORN COLOUR "FRESH GREY"
- 3 PREFINISHED METAL SIDING EQUIV TO IDEAL ROOFING 22 GAUGE CORRUGATED 1/8" C-360 COLOUR TO ARCHITECTS APPROVAL
- 4 CLEAR ANODIZED, THERMALLY BROKEN FRAMES, C/W CLEAR DOUBLE GLAZED HERMETICALLY SEALED LITES
- 5 PREFINISHED METAL FLASHING COLOUR TO ARCHITECTS APPROVAL

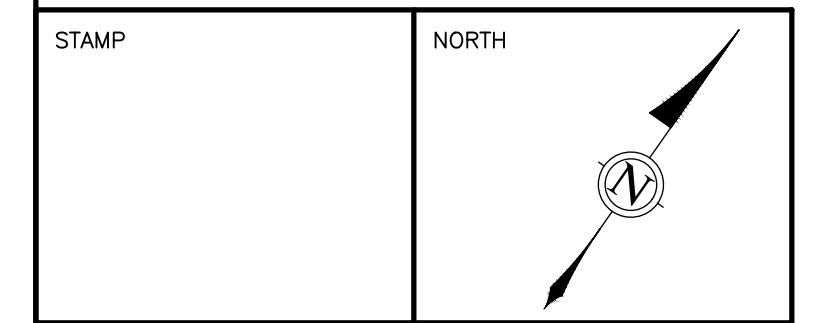
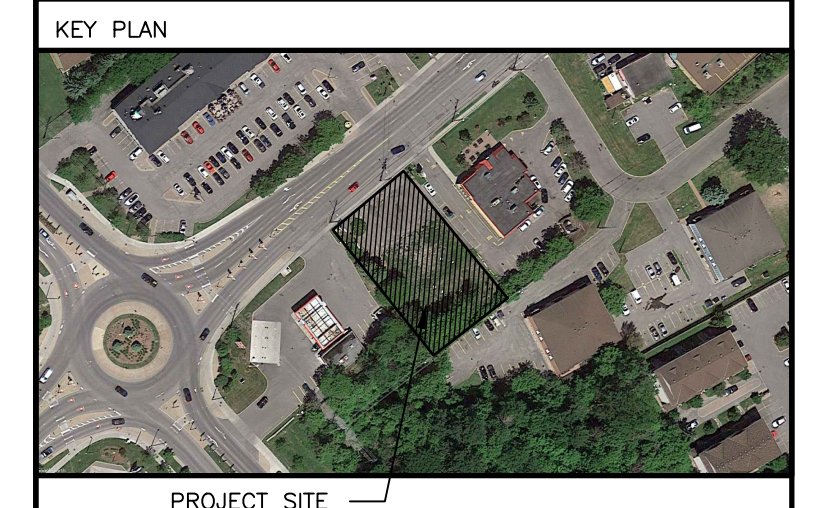

ALL CONTRACTORS TO VERIFY ALL DIMENSIONS ON SITE AND TO REPORT ALL ERRORS AND/OR OMISSIONS TO THE ARCHITECT.

ALL CONTRACTORS MUST COMPLY WITH ALL CODES AND BYLAWS AND OTHER AUTHORITIES HAVING JURISDICTION OVER THE WORK.

DO NOT SCALE DRAWINGS.

THIS DRAWING MAY NOT BE USED FOR CONSTRUCTION UNTIL SIGNED BY THE ARCHITECT.

COPYRIGHT RESERVED.

1 SOUTH ELEVATION
A201 1:50

14		
13		
12		
11		
10		
09		
08		
07		
06		
05		
04		
03		
02	GRADES REVISED	05/20/24
01	ISSUED FOR CLIENT REVIEW	04/23/21
NO.	REVISION	MM/DD/YY DATE



201-4 BEECHWOOD AVENUE, OTTAWA, ONTARIO, CANADA K1L8L9
TEL: 613 228 9850, FAX 613 228 9846, mailbox@woodmanarchitect.com

CONSULTANTS:
STRUCTURAL -
MECHANICAL -
ELECTRICAL -

PROJECT:
**1994 ST. JOSEPH,
OTTAWA, ON**

DRAWING:
SOUTH ELEVATION

DATE	20 APRIL, 2020	JOB NO.	1964
SCALE	AS SHOWN	DRAWING NO.	
DRAWN BY	A.S., S.B.		
REVIEWED BY	R.J.W., R.W.		A-201