

This Drawing And Its Contents Are The Property Of Woodman Architect & Associates Ltd. Copying & Usage of This Drawing Is Not To Be Done Without The Architect's Permission.

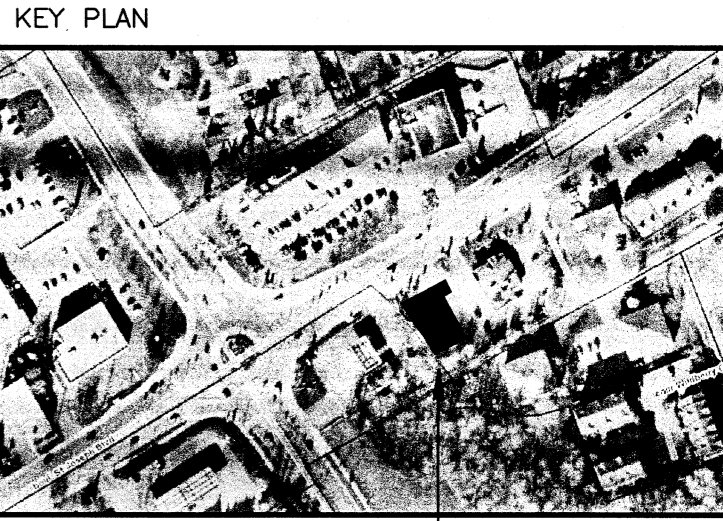

PROJECT SITE

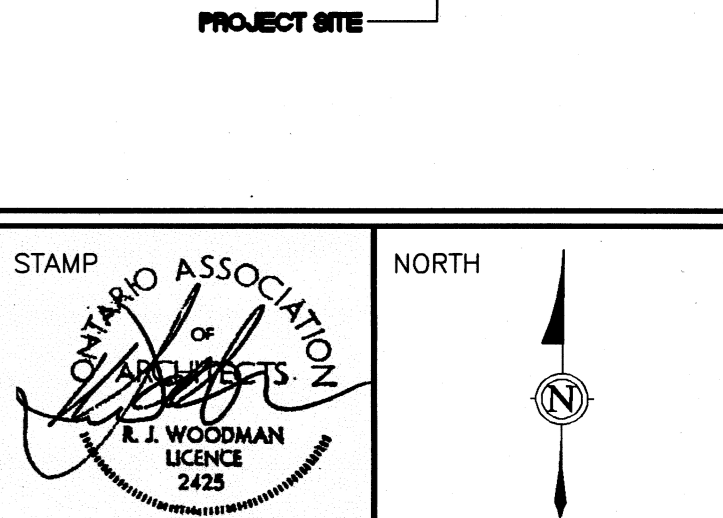

ALL CONTRACTORS TO VERIFY ALL DIMENSIONS ON SITE AND TO REPORT ALL ERRORS AND/OR OMISSIONS TO THE ARCHITECT.
 ALL CONTRACTORS MUST COMPLY WITH ALL CODES AND BYLAWS AND OTHER AUTHORITIES HAVING JURISDICTION OVER THE WORK.
 DO NOT SCALE DRAWINGS.
 THIS DRAWING MAY NOT BE USED FOR CONSTRUCTION UNTIL SIGNED BY THE ARCHITECT. COPYRIGHT RESERVED.

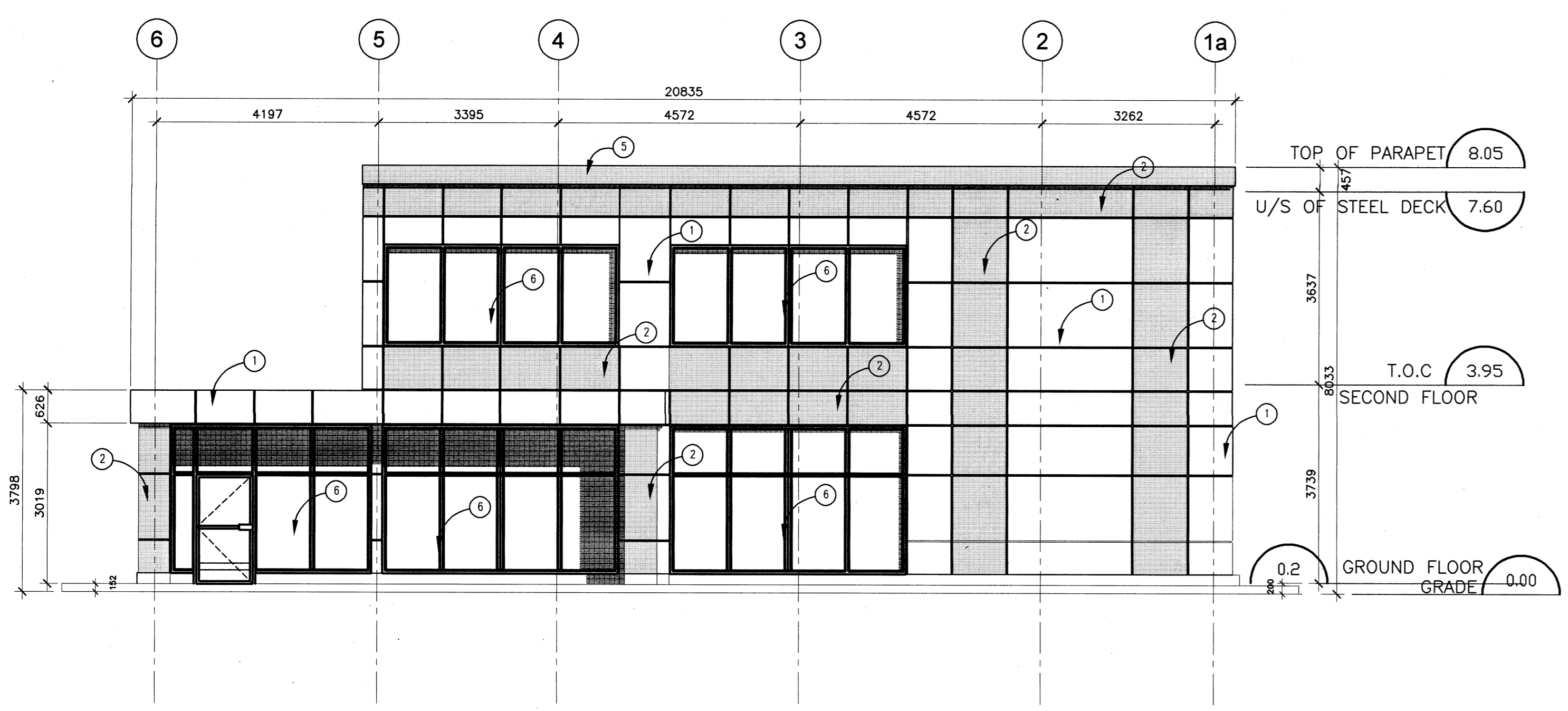

1 NORTH ELEVATION (ST. JOSEPH BOULEVARD)
 A300 SCALE = 1 : 75

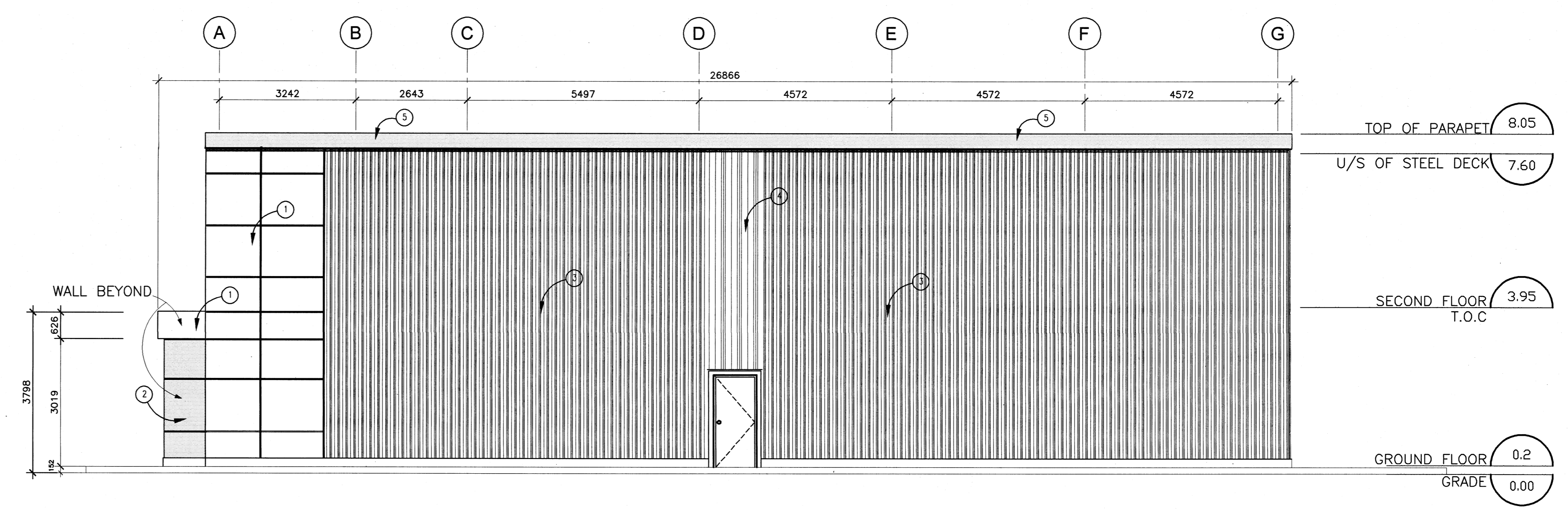

2 WEST ELEVATION (FACING PETRO-CANADA)
 A300 SCALE = 1 : 75

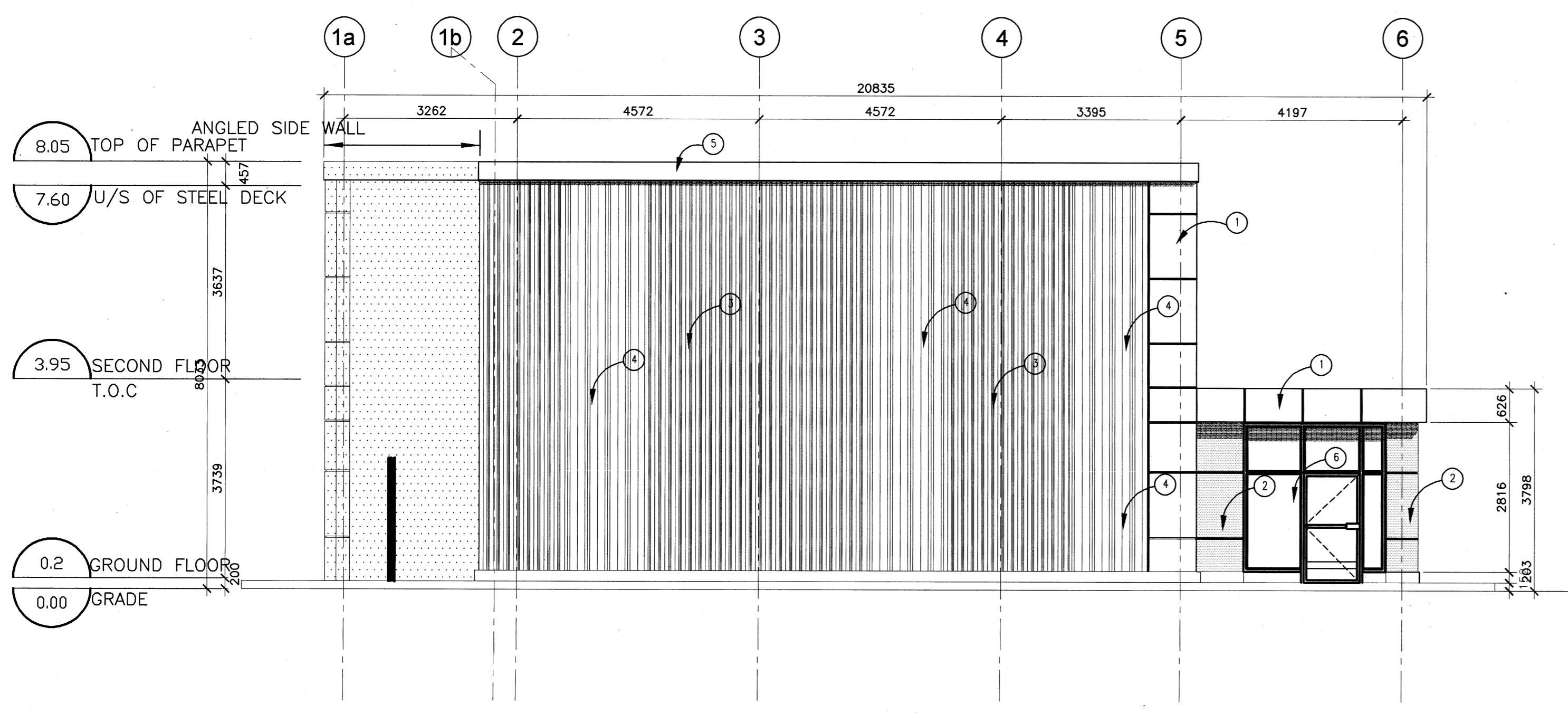

3 SOUTH ELEVATION
 A300 SCALE = 1 : 75

- FINISH SCHEDULE
- 1 COMFORT CEMENT PANELS, OR EQUIV., COLOUR "CAMBRIDGE WHITE"
 - 2 COMFORT CEMENT PANELS, OR EQUIV., ACCENT COLOUR "REGENT GREY"
 - 3 PREFINISHED METAL SIDING EQUIV. TO IDEAL SIDING 22 GAUGE CORRUGATED 3/4" C-360 COLOUR "REGENT GREY" TO ARCHITECT'S APPROVAL
 - 4 PREFINISHED METAL SIDING EQUIV. TO IDEAL SIDING 22 GAUGE CORRUGATED 3/4" C-360 COLOUR "CAMBRIDGE WHITE" TO ARCHITECT'S APPROVAL
 - 5 PREFINISHED METAL FLASHING COLOUR TO ARCHITECT'S APPROVAL
 - 6 CLEAR ANODIZED, THERMALLY BROKEN FRAMES, C/W CLEAR DOUBLE GLAZED HERMETICALLY SEALED LITES

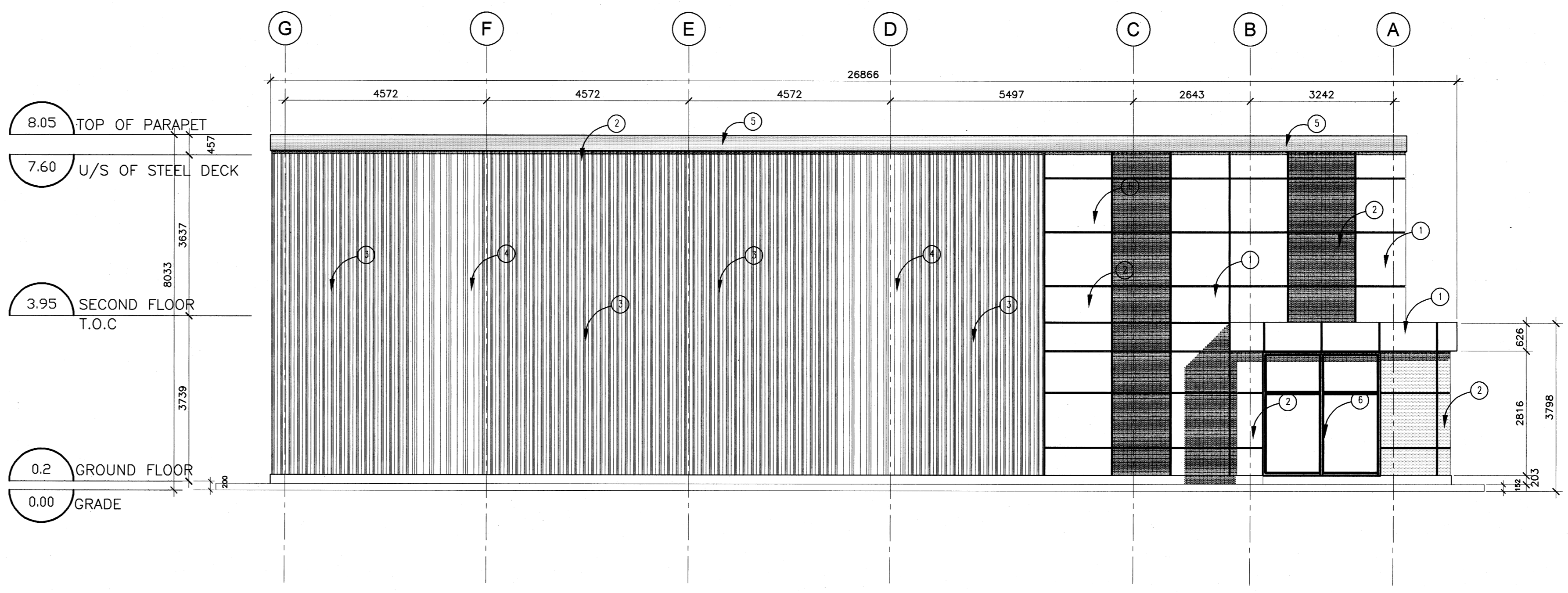

4 EAST ELEVATION
 A300 SCALE = 1 : 75

2.	ISSUED FOR S.P. SUBMISSION	10/28/20
1.	ISSUED FOR REVIEW	04/01/20
NO.	REVISION	MM/DD/YY DATE

WOODMAN ARCHITECT
 ASSOCIATES LTD.
 201-4 BEECHWOOD AVENUE, OTTAWA, ONTARIO, CANADA K1L8L9
 TEL: 613 228 9850 FAX 613 228 9846. mail@woodmanarchitect.com

CONSULTANTS:
 STRUCTURAL - DAIDO STRUCTURAL ENGINEERS
 MECHANICAL -
 ELECTRICAL -
 CIVIL - STANTEC

PROJECT
1994 St. JOSEPH ORLEANS, OTTAWA FOR M.J PULICKAL HOLDINGS INC.

DRAWING:
ELEVATIONS

DATE	28 MAY, 2020	JOB NO.	1994
SCALE	1 : 50	DRAWING NO.	
DRAWN BY	A.S.		
REVIEWED BY	R.J.W./R.W./T.T.		

A-300