

2024-08-29P:\1964 - 1994 St Joseph (Pickard)\4. Arch Working Drawings\CAD\Floor Plans updated 2024-06-05.dwg

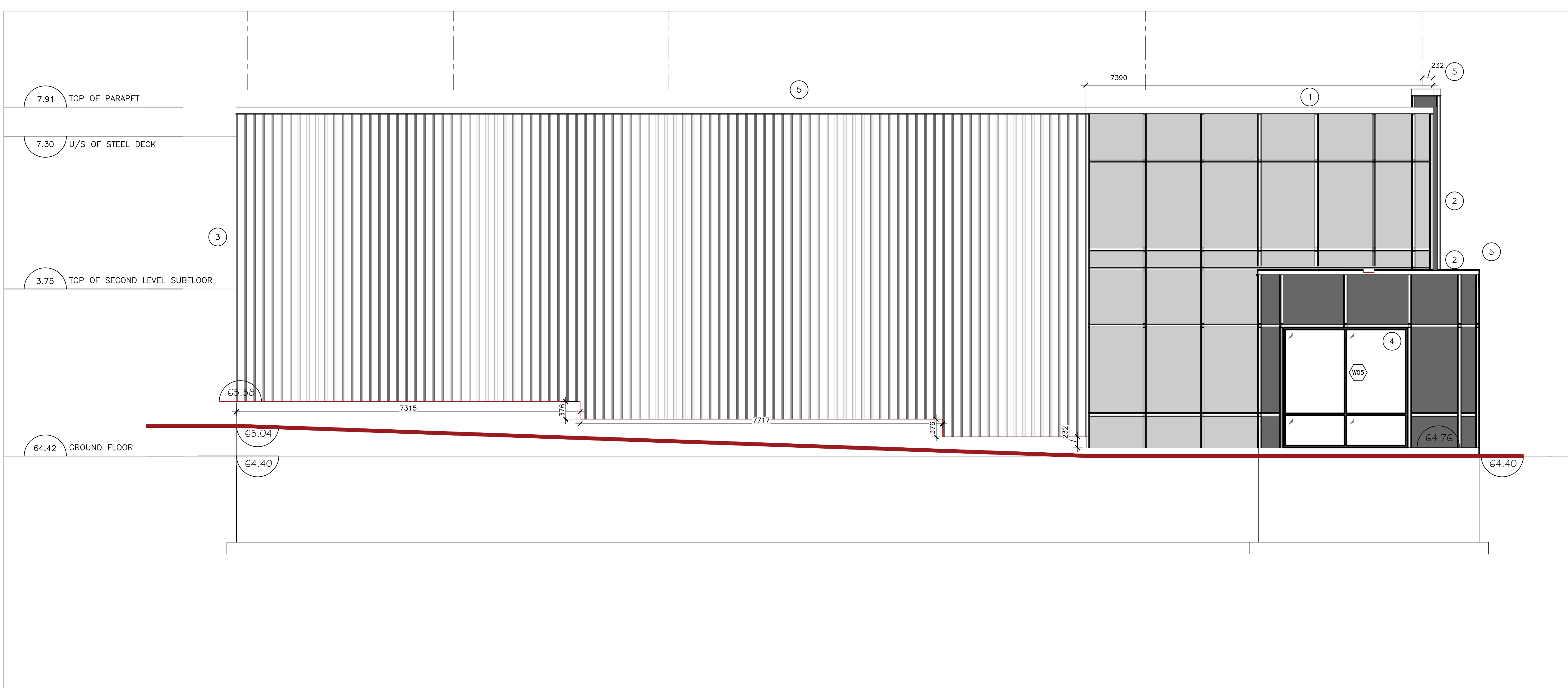

- 1 CEMENT CEMENT PANELS, OR EQUIV., COLOUR "AMBERECE WHITE"
- 2 CEMENT CEMENT PANELS, OR EQUIV., ACCENT COLOUR "TEGENT GREY"
- 3 PREFINISHED METAL SIDING EQUIV TO IDEAL ROOFING 22 GAUGE CORRUGATED 1/8" C-360 COLOUR TO ARCHITECTS APPROVAL
- 4 CLEAR ANODIZED, THERMALLY BROKEN FRAMES, C/W CLEAR DOUBLE GLAZED HERMETICALLY SEALED LITES
- 5 PREFINISHED METAL FLASHING COLOUR TO ARCHITECTS APPROVAL

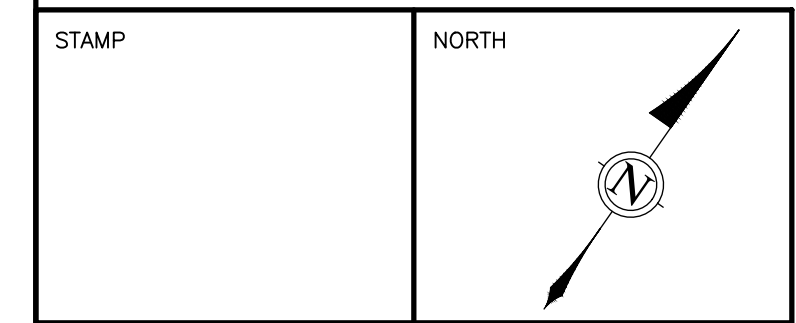
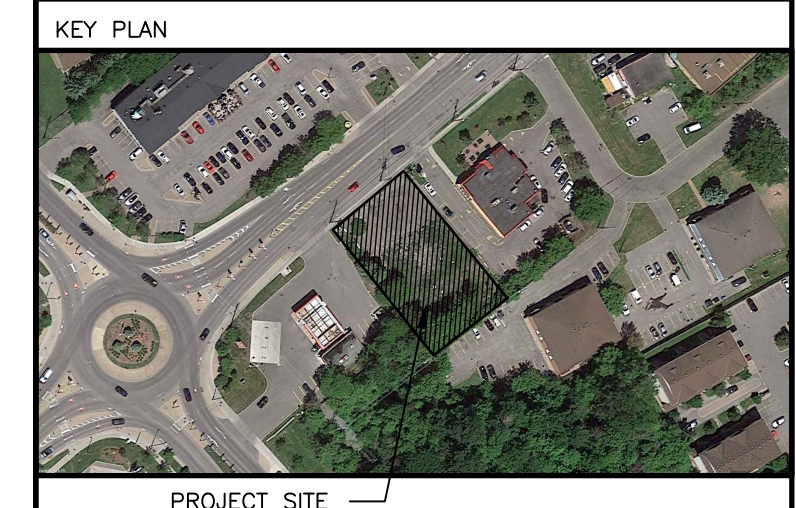

ALL CONTRACTORS TO VERIFY ALL DIMENSIONS ON SITE AND TO REPORT ALL ERRORS AND/OR OMISSIONS TO THE ARCHITECT.

ALL CONTRACTORS MUST COMPLY WITH ALL CODES AND BYLAWS AND OTHER AUTHORITIES HAVING JURISDICTION OVER THE WORK.

DO NOT SCALE DRAWINGS.

THIS DRAWING MAY NOT BE USED FOR CONSTRUCTION UNTIL SIGNED BY THE ARCHITECT.

COPYRIGHT RESERVED.

1 EAST ELEVATION
A202 1:50

14		
13		
12		
11		
10		
09		
08		
07		
06		
05		
04		
03		
02	GRADES REVISED	05/20/24
01	ISSUED FOR CLIENT REVIEW	04/23/21
NO.	REVISION	MM/DD/YY DATE



201-4 BEECHWOOD AVENUE, OTTAWA, ONTARIO, CANADA K1L8P9
TEL: 613 228 9850, FAX 613 228 9846, mailbox@woodmanarchitect.com

CONSULTANTS:
STRUCTURAL -
MECHANICAL -
ELECTRICAL -

PROJECT:
**1994 ST. JOSEPH,
OTTAWA, ON**

DRAWING:
EAST ELEVATION

DATE	20 APRIL, 2020	JOB NO.	1964
SCALE	AS SHOWN	DRAWING NO.	
DRAWN BY	A.S., S.B.		
REVIEWED BY	R.J.W., R.W.		A-202

John Seigny
JOHN SEIGNY C.E.T.
**MANAGER (A), DEVELOPMENT REVIEW EAST
PLANNING, DEVELOPMENT & BUILDING SERVICES
DEPARTMENT, CITY OF OTTAWA**

APPROVED
By seignyjo at 11:54 am, Oct 23, 2024

D07-12-21-0021

2024-08-29P:\1964 - 1994 St Joseph (Pickard)\4. Arch Working Drawings\CAD\Floor Plans updated 2024-06-05.dwg

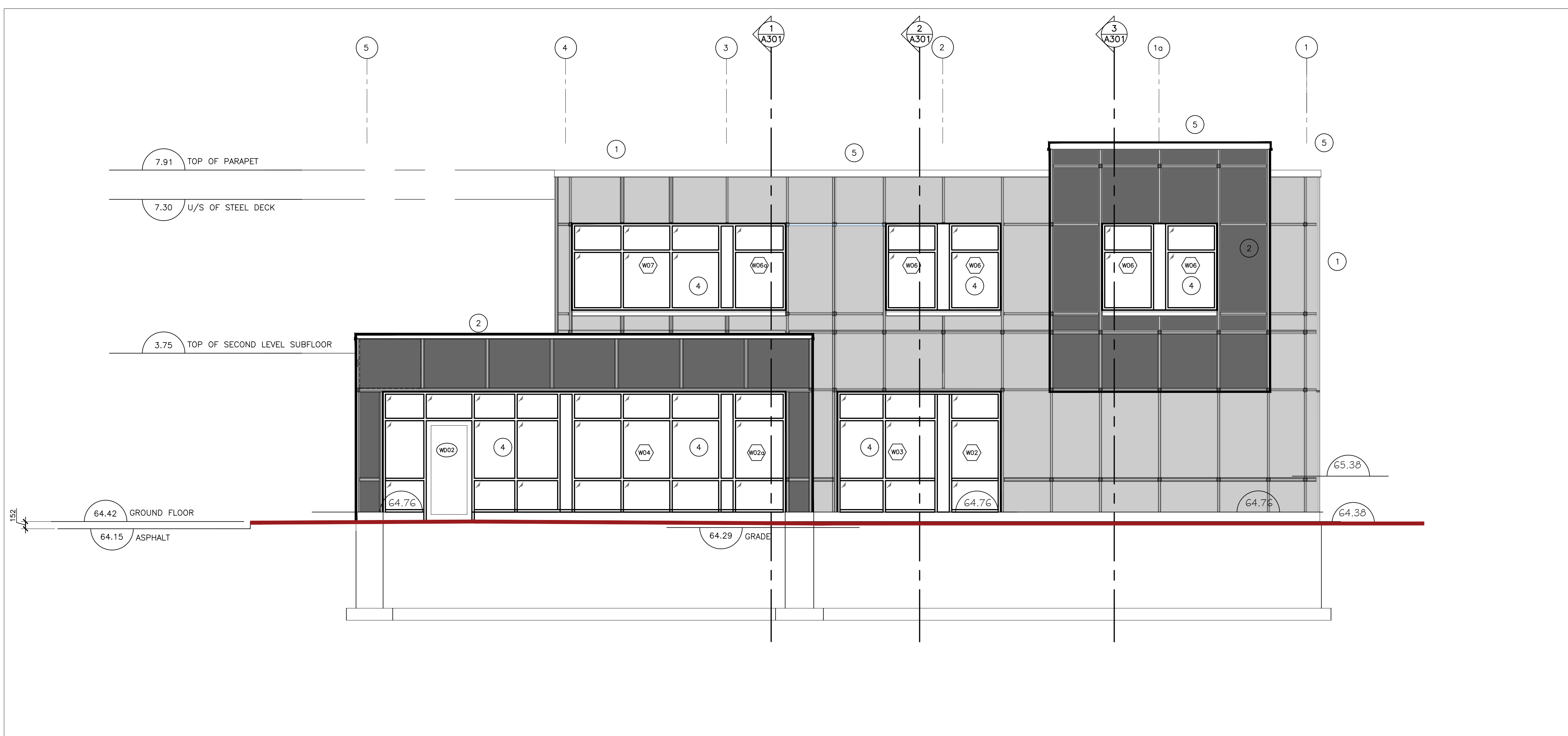

- 1 CEMENT PANELS, OR EQUIV., COLOUR "CAMBRIDGE WHITE"
- 2 CEMENT PANELS, OR EQUIV., ACENT COLOUR "RECENT GREY"
- 3 PREFINISHED METAL SIDING EQUIV TO IDEAL ROOFING 22 GAUGE CORRUGATED 1/8" C-360 COLOUR TO ARCHITECTS APPROVAL
- 4 CLEAR ANODIZED, THERMALLY BROKEN FRAMES, C/W CLEAR DOUBLE GLAZED HERMETICALLY SEALED LITES TO ARCHITECTS APPROVAL
- 5 PREFINISHED METAL FLASHING COLOUR TO ARCHITECTS APPROVAL

1 NORTH ELEVATION
A200 1:50

John Seigny
JOHN SEIGNY C.E.T.
MANAGER (A), DEVELOPMENT REVIEW EAST
PLANNING, DEVELOPMENT & BUILDING SERVICES
DEPARTMENT, CITY OF OTTAWA

APPROVED
By seignyjo at 11:55 am, Oct 23, 2024

KEY PLAN

PROJECT SITE

STAMP

NORTH

ALL CONTRACTORS TO VERIFY ALL DIMENSIONS ON SITE AND TO REPORT ALL ERRORS AND/OR OMISSIONS TO THE ARCHITECT.

ALL CONTRACTORS MUST COMPLY WITH ALL CODES AND BYLAWS AND OTHER AUTHORITIES HAVING JURISDICTION OVER THE WORK.

DO NOT SCALE DRAWINGS.

THIS DRAWING MAY NOT BE USED FOR CONSTRUCTION UNTIL SIGNED BY THE ARCHITECT.

COPYRIGHT RESERVED.

14		
13		
12		
11		
10		
09		
08		
07		
06		
05		
04		
03		
02	GRADES REVISED	05/20/24
01	ISSUED FOR CLIENT REVIEW	04/23/21
NO.	REVISION	MM/DD/YY DATE

WOODMAN ARCHITECT ASSOCIATES LTD.

201-4 BEECHWOOD AVENUE, OTTAWA, ONTARIO, CANADA K1L8P9
TEL: 613 228 9850. FAX 613 228 9846. mailbox@woodmanarchitect.com

CONSULTANTS:
STRUCTURAL -
MECHANICAL -
ELECTRICAL -

PROJECT:
**1994 ST. JOSEPH,
OTTAWA, ON**

DRAWING:
NORTH ELEVATION

DATE	20 APRIL, 2020	JOB NO.	1964
SCALE	AS SHOWN	DRAWING NO.	
DRAWN BY	A.S., S.B.		
REVIEWED BY	R.J.W., R.W.		A-200

D07-12-21-0021

2024-08-29P:\1964 - 1994 St Joseph (Pickard)\4. Arch Working Drawings\CAD\Floor Plans updated 2024-06-05.dwg

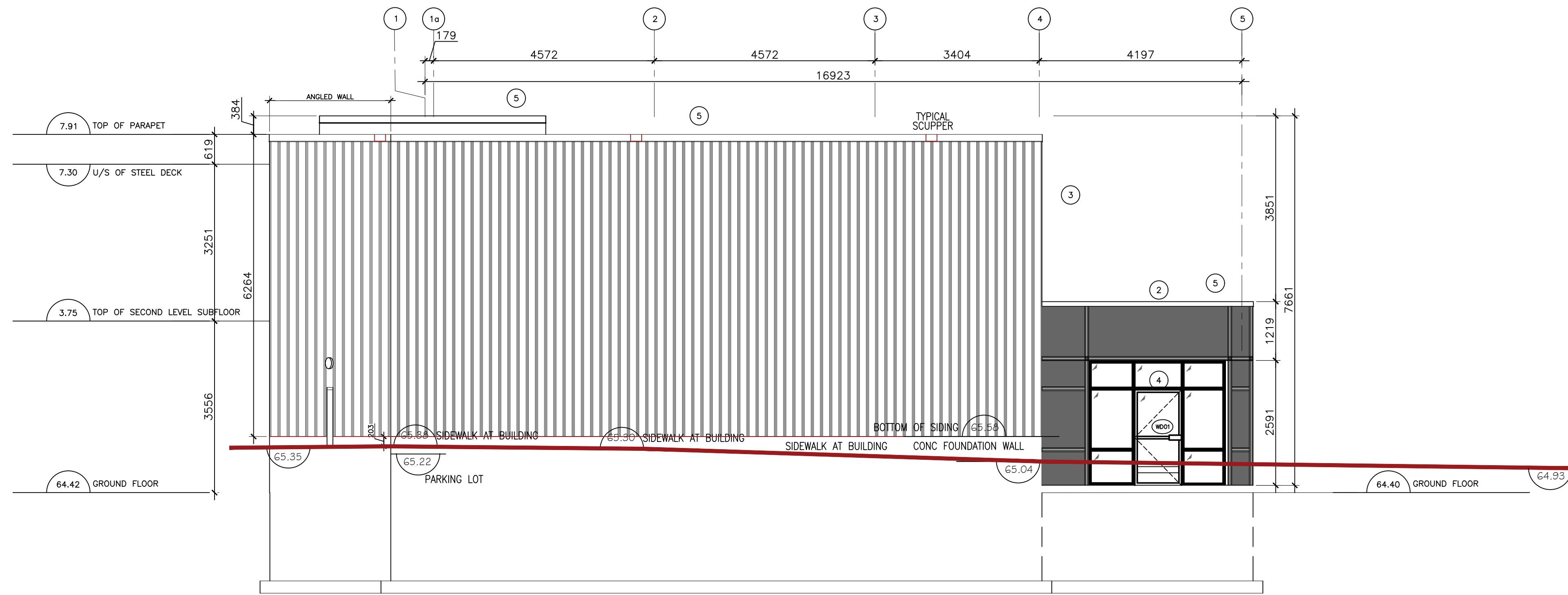

- 1 CEMENT CEMENT PANELS, OR EQUIV., COLOUR "CAMBRIDGE WHITE"
- 2 CEMENT CEMENT PANELS, OR EQUIV., ACORN COLOUR "FRESH GREY"
- 3 PREFINISHED METAL SIDING EQUIV TO IDEAL ROOFING 22 GAUGE CORRUGATED 1/8" C-360 COLOUR TO ARCHITECTS APPROVAL
- 4 CLEAR ANODIZED, THERMALLY BROKEN FRAMES, C/W CLEAR DOUBLE GLAZED HERMETICALLY SEALED LITES
- 5 PREFINISHED METAL FLASHING COLOUR TO ARCHITECTS APPROVAL

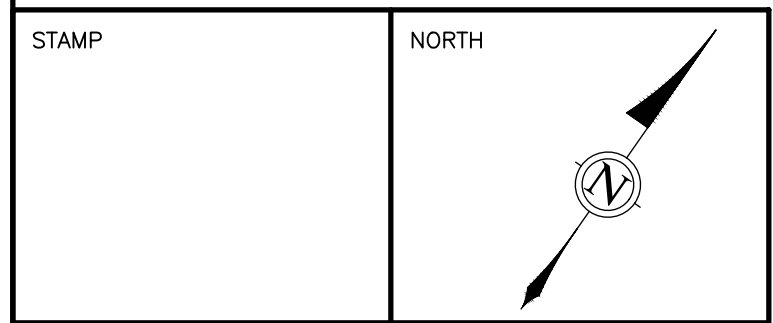
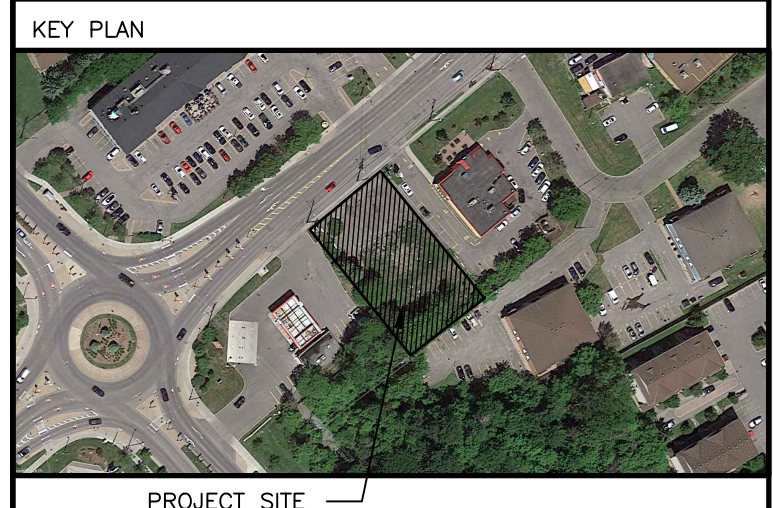

ALL CONTRACTORS TO VERIFY ALL DIMENSIONS ON SITE AND TO REPORT ALL ERRORS AND/OR OMISSIONS TO THE ARCHITECT.

ALL CONTRACTORS MUST COMPLY WITH ALL CODES AND BYLAWS AND OTHER AUTHORITIES HAVING JURISDICTION OVER THE WORK.

DO NOT SCALE DRAWINGS.

THIS DRAWING MAY NOT BE USED FOR CONSTRUCTION UNTIL SIGNED BY THE ARCHITECT.

COPYRIGHT RESERVED.

1 SOUTH ELEVATION
A201 1:50

14		
13		
12		
11		
10		
09		
08		
07		
06		
05		
04		
03		
02	GRADES REVISED	05/20/24
01	ISSUED FOR CLIENT REVIEW	04/23/21
NO.	REVISION	MM/DD/YY DATE

WOODMAN ARCHITECT & ASSOCIATES LTD.

201-4 BEECHWOOD AVENUE, OTTAWA, ONTARIO, CANADA K1L8P9
TEL: 613 228 9850, FAX 613 228 9846, mailbox@woodmanarchitect.com

CONSULTANTS:
STRUCTURAL -
MECHANICAL -
ELECTRICAL -

PROJECT:
**1994 ST. JOSEPH,
OTTAWA, ON**

DRAWING:
SOUTH ELEVATION

DATE	20 APRIL, 2020	JOB NO.	1964
SCALE	AS SHOWN	DRAWING NO.	
DRAWN BY	A.S., S.B.		
REVIEWED BY	R.J.W., R.W.		A-201

John Seigny
JOHN SEIGNY C.E.T.
MANAGER (A), DEVELOPMENT REVIEW EAST
PLANNING, DEVELOPMENT & BUILDING SERVICES
DEPARTMENT, CITY OF OTTAWA

APPROVED
By seignyjo at 11:57 am, Oct 23, 2024

D07-12-21-0021

2024-08-29P:\1964 - 1994 St Joseph (Pickard)\4. Arch Working Drawings\CAD\Floor Plans updated 2024-06-05.dwg

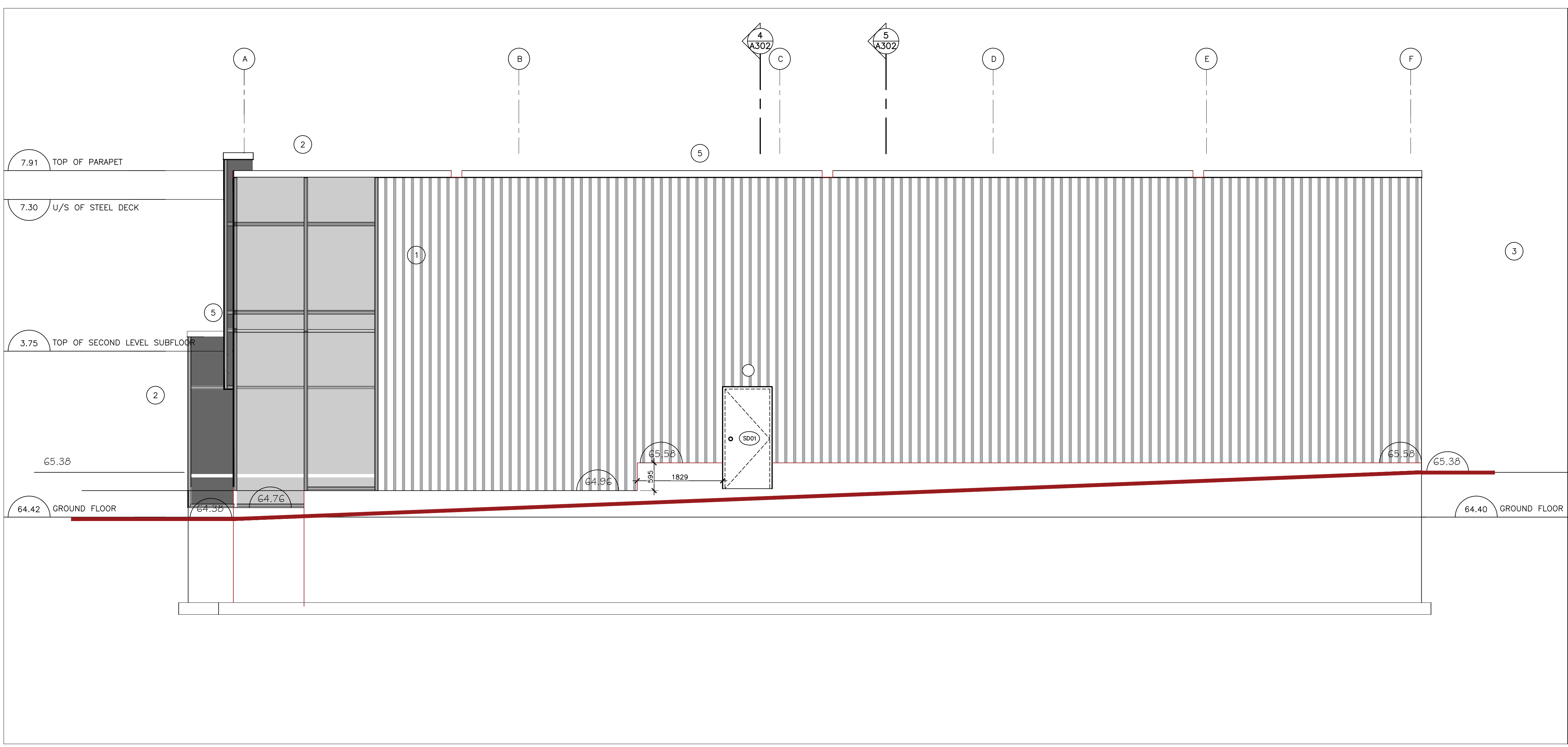

- 1 CEMENT CEMENT PANELS, OR EQUIV., COLOUR "CAMBRIDGE WHITE"
- 2 CEMENT CEMENT PANELS, OR EQUIV., ACCENT COLOUR "SEMI GREY"
- 3 PREFINISHED METAL SIDING EQUIV TO IDEAL ROOFING 22 GAUGE CORRUGATED 1/8" C-360 COLOUR TO ARCHITECTS APPROVAL
- 4 CLEAR ANODIZED, THERMALLY BROKEN FRAMES, C/W CLEAR DOUBLE GLAZED HERMETICALLY SEALED LITES
- 5 PREFINISHED METAL FLASHING COLOUR TO ARCHITECTS APPROVAL

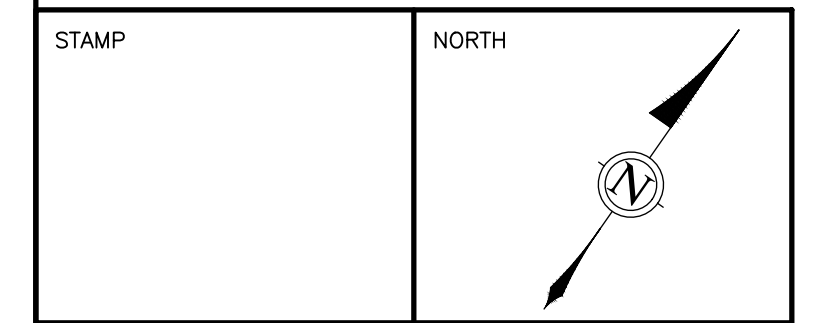
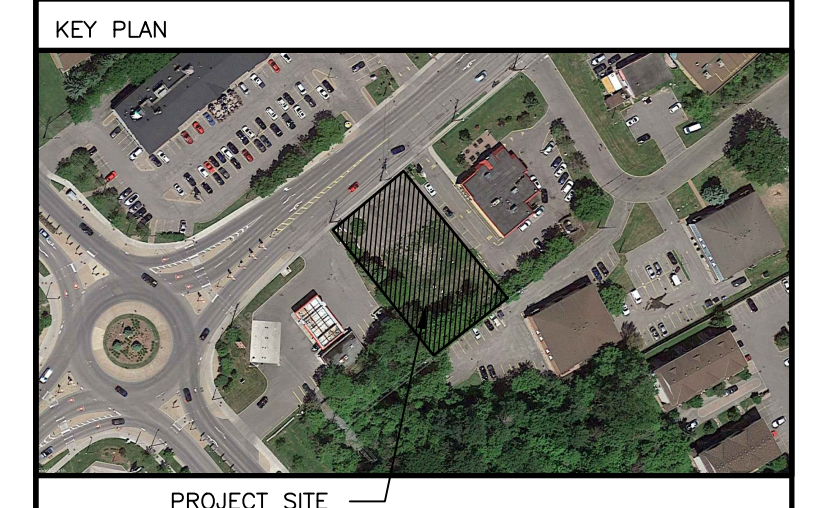

ALL CONTRACTORS TO VERIFY ALL DIMENSIONS ON SITE AND TO REPORT ALL ERRORS AND/OR OMISSIONS TO THE ARCHITECT.

ALL CONTRACTORS MUST COMPLY WITH ALL CODES AND BYLAWS AND OTHER AUTHORITIES HAVING JURISDICTION OVER THE WORK.

DO NOT SCALE DRAWINGS.

THIS DRAWING MAY NOT BE USED FOR CONSTRUCTION UNTIL SIGNED BY THE ARCHITECT.

COPYRIGHT RESERVED.

1 WEST ELEVATION
A203 1:50

14		
13		
12		
11		
10		
09		
08		
07		
06		
05		
04		
03		
02	GRADES REVISED	05/20/24
01	ISSUED FOR CLIENT REVIEW	04/23/21
NO.	REVISION	MM/DD/YY DATE



201-4 BEECHWOOD AVENUE, OTTAWA, ONTARIO, CANADA K1L8P9
TEL: 613 228 9850, FAX 613 228 9846, mailbox@woodmanarchitect.com

CONSULTANTS:
STRUCTURAL -
MECHANICAL -
ELECTRICAL -

PROJECT:
**1994 ST. JOSEPH,
OTTAWA, ON**

DRAWING:
WEST ELEVATION

John Seigny
JOHN SEIGNY C.E.T.
MANAGER (A), DEVELOPMENT REVIEW EAST
PLANNING, DEVELOPMENT & BUILDING SERVICES
DEPARTMENT, CITY OF OTTAWA

APPROVED
By seignyjo at 11:57 am, Oct 23, 2024

DATE	20 APRIL, 2020	JOB NO.	1964
SCALE	AS SHOWN	DRAWING NO.	
DRAWN BY	A.S., S.B.		
REVIEWED BY	R.J.W., R.W.		A-203

D07-12-21-0021

18575