

2024-08-29P:\1964 - 1994 St Joseph (Pickard)\4. Arch Working Drawings\CAD\Floor Plans updated 2024-06-05.dwg

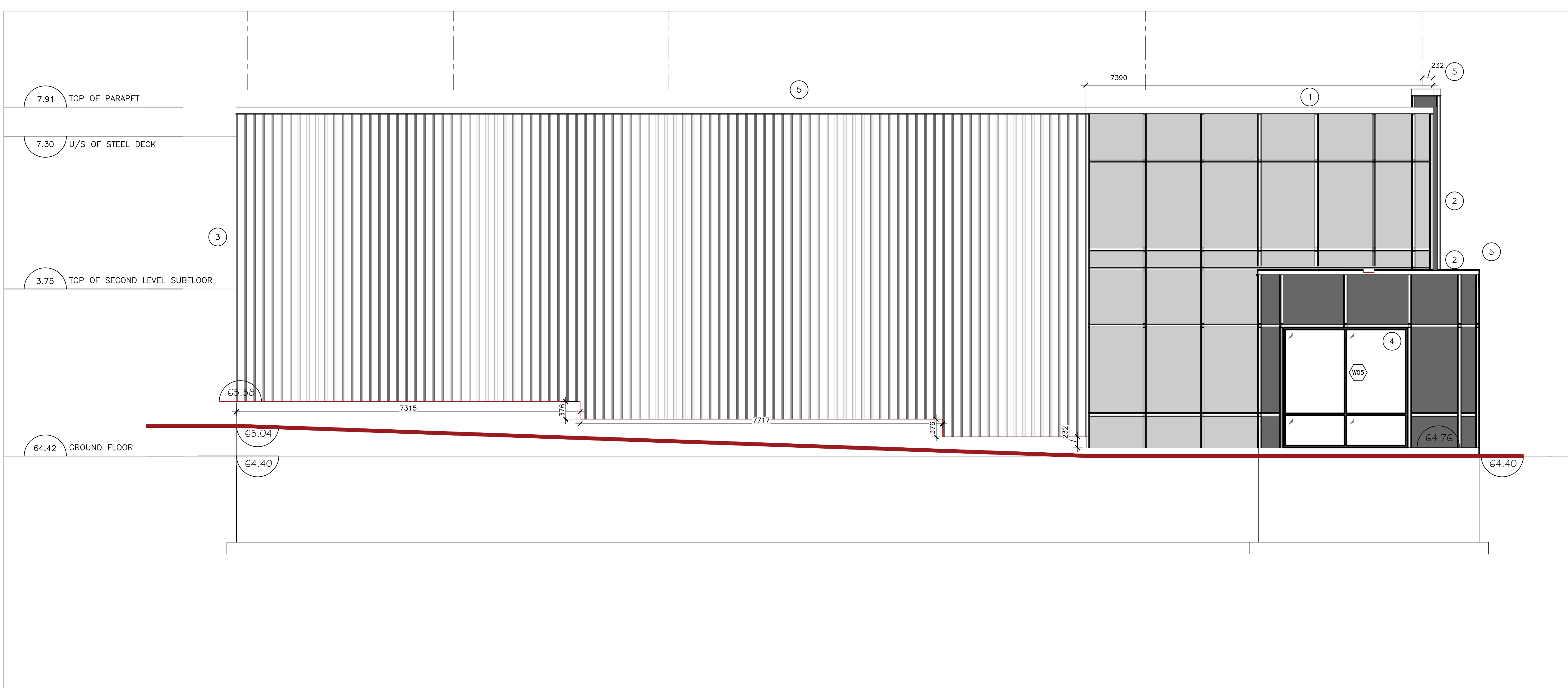

- 1 CEMENT CEMENT PANELS, OR EQUIV., COLOUR "AMBERECE WHITE"
- 2 CEMENT CEMENT PANELS, OR EQUIV., ACCENT COLOUR "TEGENT GREY"
- 3 PREFINISHED METAL SIDING EQUIV TO IDEAL ROOFING 22 GAUGE CORRUGATED 1/8" C-360 COLOUR TO ARCHITECTS APPROVAL
- 4 CLEAR ANODIZED, THERMALLY BROKEN FRAMES, C/W CLEAR DOUBLE GLAZED HERMETICALLY SEALED LITES
- 5 PREFINISHED METAL FLASHING COLOUR TO ARCHITECTS APPROVAL

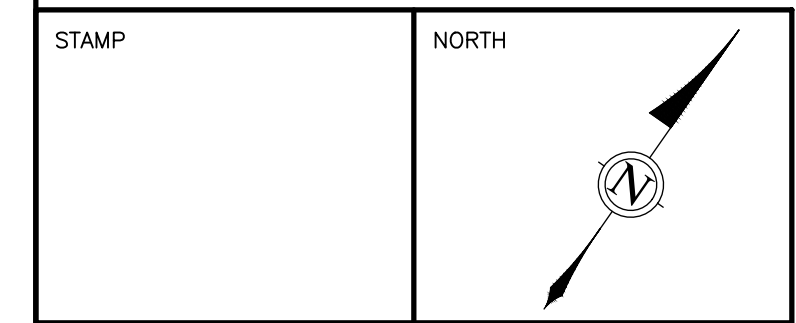
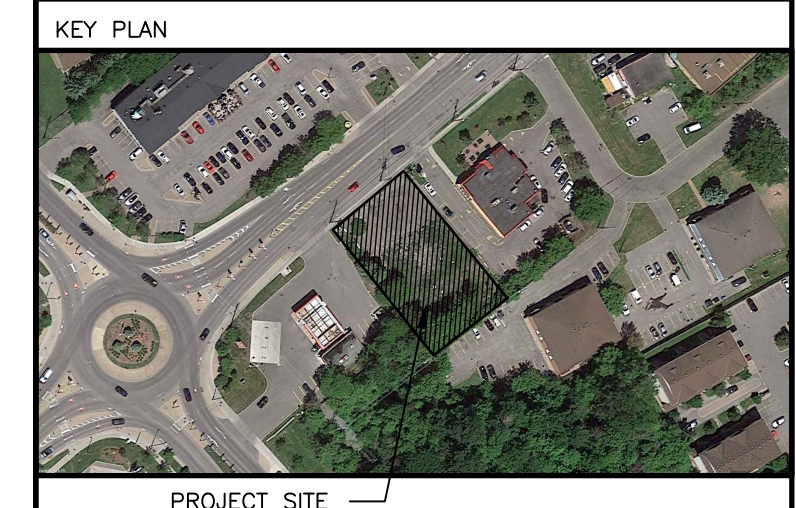

ALL CONTRACTORS TO VERIFY ALL DIMENSIONS ON SITE AND TO REPORT ALL ERRORS AND/OR OMISSIONS TO THE ARCHITECT.

ALL CONTRACTORS MUST COMPLY WITH ALL CODES AND BYLAWS AND OTHER AUTHORITIES HAVING JURISDICTION OVER THE WORK.

DO NOT SCALE DRAWINGS.

THIS DRAWING MAY NOT BE USED FOR CONSTRUCTION UNTIL SIGNED BY THE ARCHITECT.

COPYRIGHT RESERVED.

**1 EAST ELEVATION**  
A202 1:50

14		
13		
12		
11		
10		
09		
08		
07		
06		
05		
04		
03		
02	GRADES REVISED	05/20/24
01	ISSUED FOR CLIENT REVIEW	04/23/21
NO.	REVISION	MM/DD/YY DATE

**WOODMAN ARCHITECT & ASSOCIATES LTD.**

201-4 BEECHWOOD AVENUE, OTTAWA, ONTARIO, CANADA K1L8P9  
TEL: 613 228 9850, FAX 613 228 9846, mailbox@woodmanarchitect.com

CONSULTANTS:  
STRUCTURAL -  
MECHANICAL -  
ELECTRICAL -

PROJECT:  
**1994 ST. JOSEPH,  
OTTAWA, ON**

DRAWING:  
**EAST ELEVATION**

DATE	20 APRIL, 2020	JOB NO.	1964
SCALE	AS SHOWN	DRAWING NO.	
DRAWN BY	A.S., S.B.		
REVIEWED BY	R.J.W., R.W.		A-202

D07-12-21-0021