

IMPORTANT NOTES

- (1) The existing retaining wall footing is too shallow, and not meeting the frost depth requirements. It is important to obtain rigid insulation details from the soil engineer; otherwise, these retaining walls could fail. The rigid insulation details shown in this drawing are only for discussions. (do not use this insulation detail. Follow the soil engineer's detailed instructions)
- (2) Minimum soil bearing capacity = 150 kPa (ULS) at the elevation as shown, must be confirmed by the soil engineer before proceed

respect this line (1:1.5 slope) anything beyond the right hand side of this line will undermine the existing footing

#9.1 ~ REINFORCE TO EXISTING RETAINING WALL (SOUTH)

- Notes:
- ~ Concrete to be 30 mPa at 28 days, with 5% air (+/-1%) Cement GU General Use Hydraulic Cement
 - ~ Rebar 400 mPa. Galvanized (note that the soil is corrosive, according to soil report)
 - ~ Lap 42 x bar diameter, which is 630mm for 15m bar
 - ~ concrete cover 3" [76mm] typical
 - ~ vertical control joint (1/4" wide x 3/4" deep), at 25' o.c. maximum
 - ~ retaining wall at the south west corner is not built yet, step foundation (and with larger foundation/heavier reinforcement is expected) details to be provided to suit the site conditions, at the time of excavation

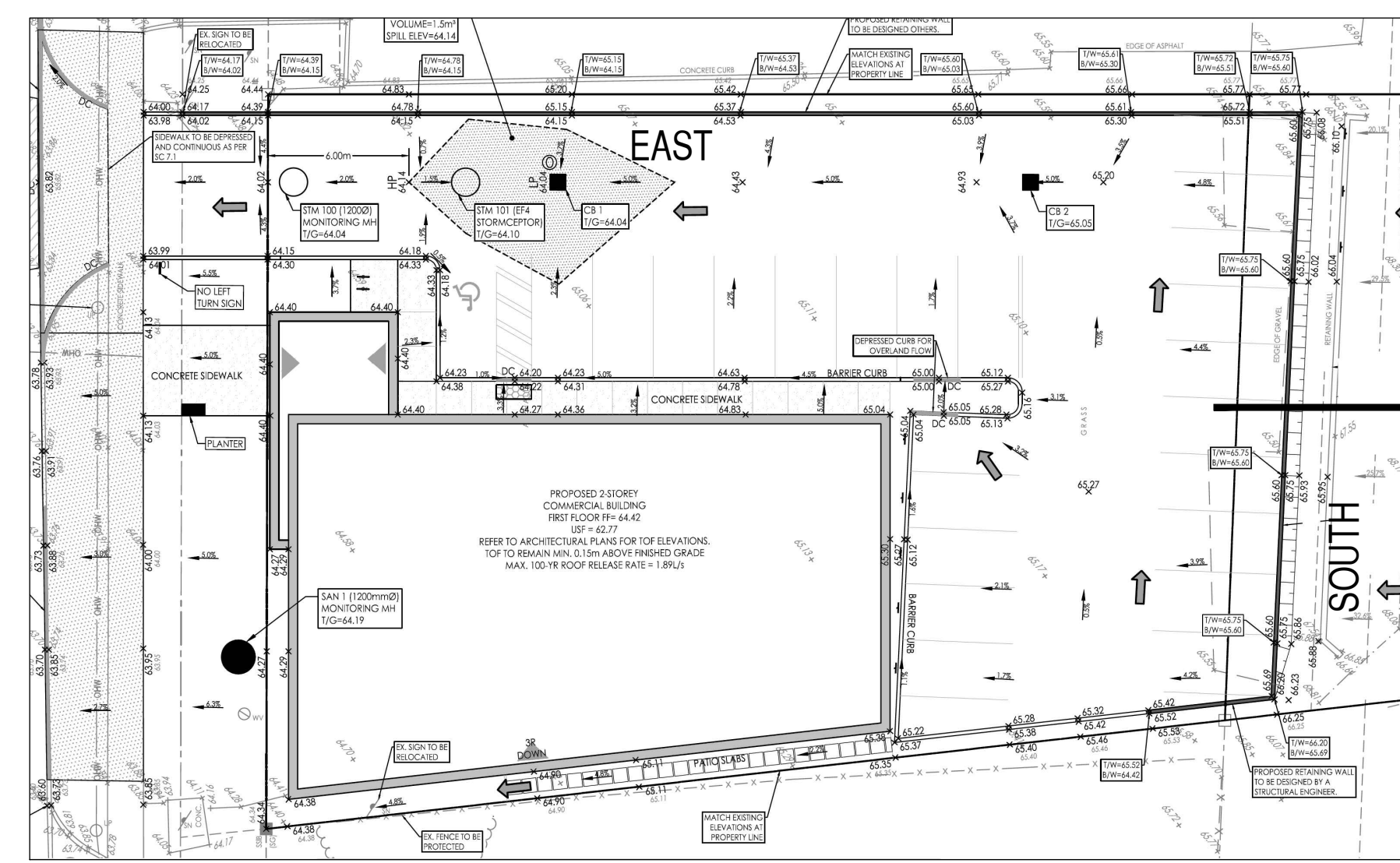

RETAINING WALL KEY PLAN

3d illustrations

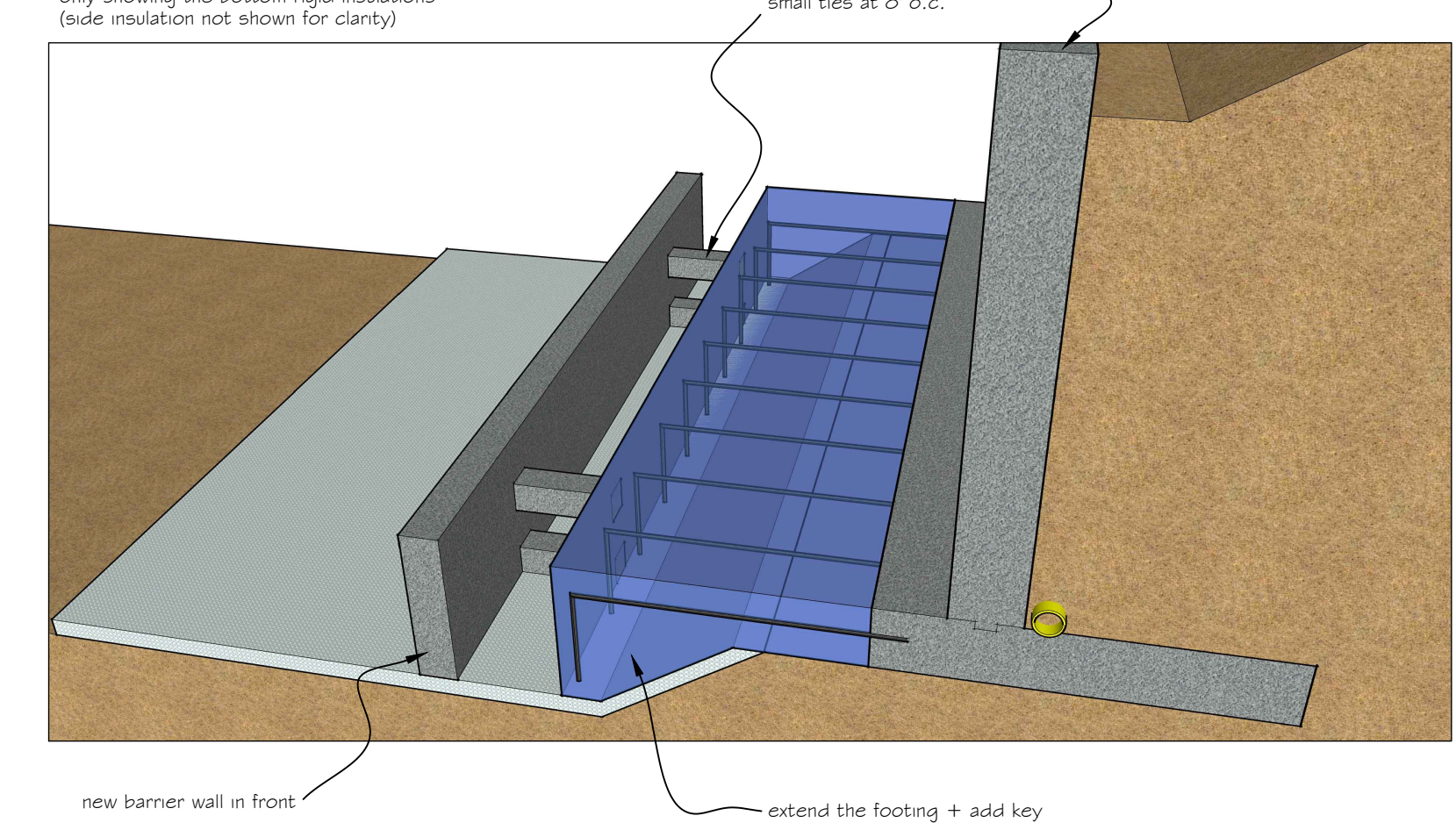

13		
12		
11		
10		
9		
8		
7		
6		
5		
4		
3		
2	addition to existing retaining wall (grade is proposed to be lowered)	May 6, 2024
1	preliminary	January 2021

DAIDO GROUP INC.
 STRUCTURAL ENGINEERS
 11-300 Earl Grey Drive, Suite 213,
 Ottawa, Ontario K2T 1C1
 TEL: (613) 302-8972
 E-MAIL: daidogroup@gmail.com
 Web Site: https://daidogroup.worxite.com/daido

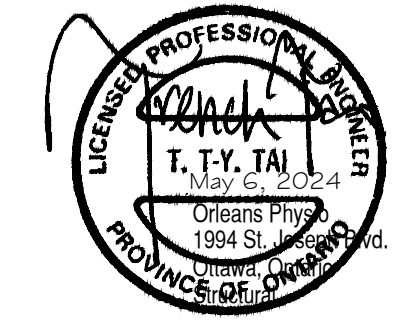

PROJECT
Orleans Physio
 1994 St. Joseph Blvd.,
 Ottawa, Ontario

TITLE
REINFORCEMENT TO EXISTING RETAINING WALL DETAILS (South Wall)

DRAWN
 TRENCH TAI

OUR REF. DRAWINGS
 V0404 1994StJosephWallDetail.dwg
 V0404 1994StJosephWall.dwg
 V0404 1994StJoseph.dwg

DRAWING NO.
S9
 (of 11)