

1 WEST ELEVATION
A201 3/16"=1'-0"

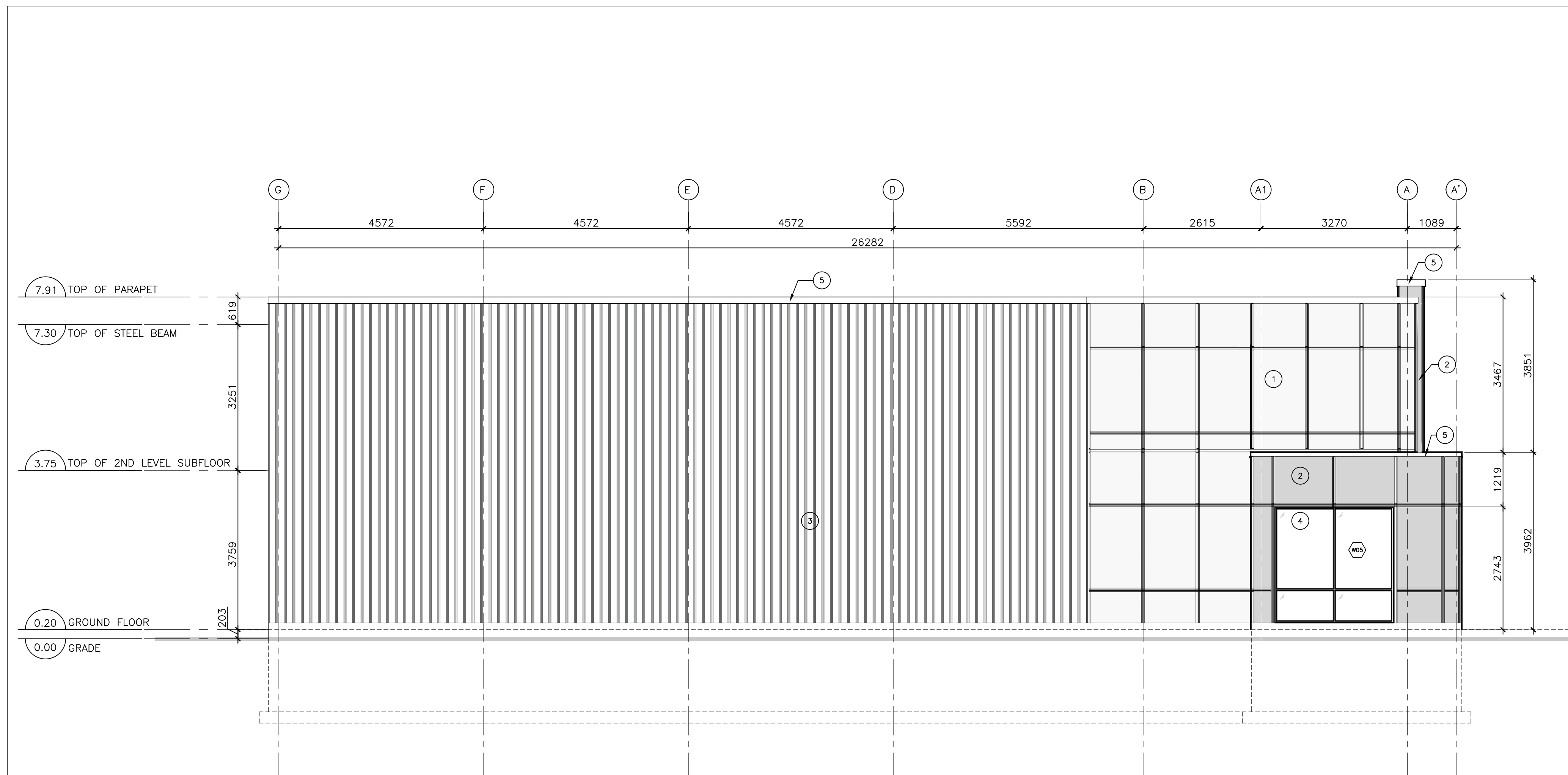

2 EAST ELEVATION
A201 3/16"=1'-0"

COMMON COMPOSITION NOTES:

- PROVIDE COMPRESSIBLE FOAM GASKET BETWEEN METAL AND CONCRETE.
- SET BOTTOM TRACK IN DOUBLE CONTINUOUS BEAD OF SEALANT. SILL AND TOP PLATE IN CONTINUOUS SEALANT.
- PROVIDE FIRE-RATED ACOUSTICAL SEALANTS TO CLOSE PERIMETER (TOP, BOTTOM, VERTICAL INTERSECTS) JOINTS AND OPENINGS WHERE MECHANICAL, PLUMBING, ELECTRICAL OR OTHER DEVICES PENETRATE THROUGH SOUND RATED WALLS.
- PROVIDE GWB ON FINISHED SIDE ONLY AT CHASES/FURRED SITUATIONS.
- PROVIDE MOISTURE RESISTANT (MR) GWB AT ALL WET AREAS AND AREAS PRONE TO MOISTURE. PROVIDE 3/8" CEMENT BOARD IN WASHROOM AREAS, JANITOR'S CLOSET, WHERE TILE ARE TO BE APPLIED.
- PROVIDE PLYWOOD BACKING/WOOD BLOCKING WHERE REQUIRED.
- COORDINATE ALL WINDOW AND DOOR ROUGH OPENINGS WITH SCHEDULE AND MANUFACTURER INSTALLATION DETAILS AND RECOMMENDATIONS.

FINISH SCHEDULE:

- ① CEMFORT CEMENT PANELS, OR EQUIV., COLOUR "CAMBRIDGE WHITE"
- ② CEMFORT CEMENT PANELS, OR EQUIV., ACCENT COLOUR "REGENT GREY"
- ③ PREFINISHED METAL SIDING EQUIV TO IDEAL ROOFING 22 GAUGE CORRUGATED 7/8" C-360 COLOUR TO ARCHITECTS APPROVAL
- ④ CLEAR ANODIZED, THERMALLY BROKEN FRAMES, C/W CLEAR DOUBLE GLAZED HERMETICALLY SEALED LITES
- ⑤ PREFINISHED METAL FLASHING COLOUR TO ARCHITECTS APPROVAL

KEY PLAN

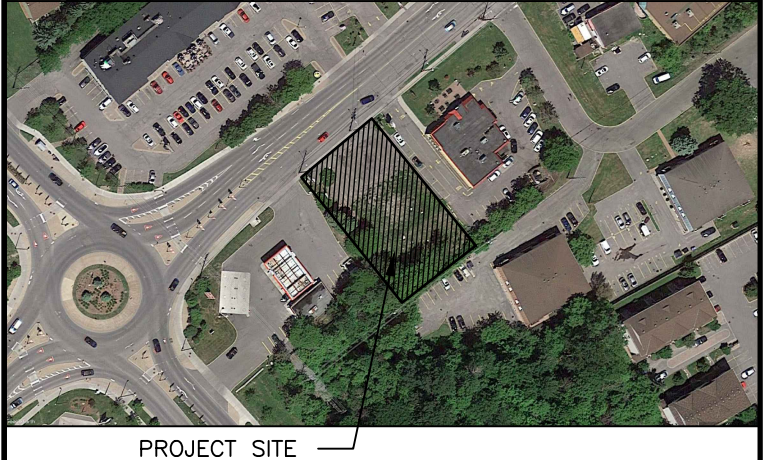

STAMP

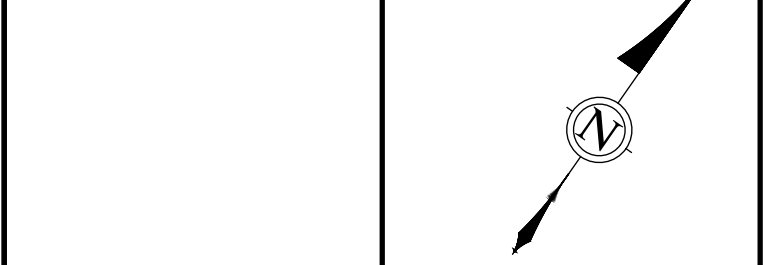

ALL CONTRACTORS TO VERIFY ALL DIMENSIONS ON SITE AND TO REPORT ALL ERRORS AND/OR OMISSIONS TO THE ARCHITECT.

ALL CONTRACTORS MUST COMPLY WITH ALL CODES AND BYLAWS AND OTHER AUTHORITIES HAVING JURISDICTION OVER THE WORK.

DO NOT SCALE DRAWINGS.

THIS DRAWING MAY NOT BE USED FOR CONSTRUCTION UNTIL SIGNED BY THE ARCHITECT. COPYRIGHT RESERVED.

14		
13		
12		
11		
10		
09		
08		
07		
06		
05		
04		
03	ISSUED FOR CLIENT REVIEW	06/03/21
02	ISSUED FOR CLIENT REVIEW	05/31/21
01	ISSUED FOR CLIENT REVIEW	04/23/21
NO.	REVISION	MM/DD/YY DATE



201-4 BEECHWOOD AVENUE, OTTAWA, ONTARIO, CANADA K1L8L9
TEL: 613 228 9850, FAX: 613 228 9848, mailbox@woodmanarchitect.com

CONSULTANTS:
STRUCTURAL -
MECHANICAL -
ELECTRICAL -

PROJECT:
**1994 ST. JOSEPH,
OTTAWA, ON**

DRAWING:
**WEST & EAST
ELEVATION**

DATE	03 JUNE, 2021	JOB NO.	1964
SCALE	AS SHOWN	DRAWING NO.	
DRAWN BY	A.S., S.B.		A201
REVIEWED BY	R.J.W., R.W.		