

THIS DETAIL IS TO BE USED AT ALL LOCATIONS WHERE 5'-0" OF EXTERIOR SOIL COVER OVER THE UNDERSIDE OF FOOTING CANNOT BE ACHIEVED

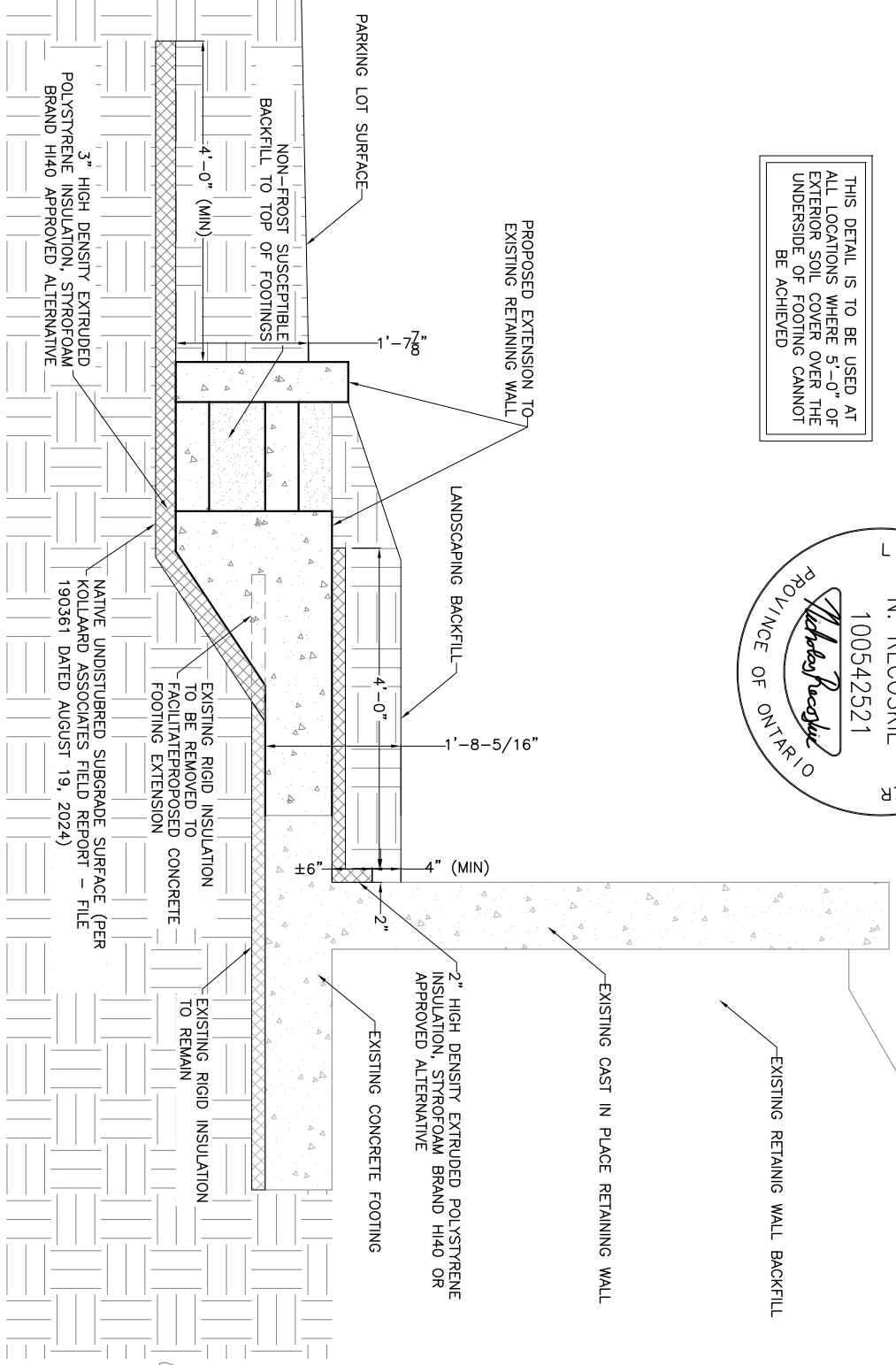

RETAINING WALL FOOTING INSULATION DETAIL ~ TYP. SECTION
(NOT TO SCALE)

DRAWING: 190361-A1

NOTES:

1. All dimensions are in imperial.
2. Insulation joints to be glued or lapped.
3. This drawing is to show the proposed footing insulation details for the proposed dwelling at 1994 St. Joseph Boulevard only. Do not use this drawing for any other purpose.
4. The frost protection insulation specified on this drawing assumes that the footings are designed for a soil bearing capacity of 100 kPa (SL5) and 150 kPa (UL5). This has been confirmed by Kollard Associates Inc during a completed subgrade inspection (see field report 190361 dated August 19, 2024). If the footings are to be redesigned for a higher bearing capacity, please contact Kollard Associates Inc.
5. Any changes to this drawing are to be verified and approved by Kollard Associates Inc.
6. For adequate frost protection: "D" + "L" = 5'0" (MIN.)

LEGEND:

- D: Depth of soil cover over underside of footing
- L: Projection of rigid insulation beyond edge of footing

REV. IN/NAME	DATE	ADDED PLAN AND FILE #	DESCRIPTION
1. NUR	OCT 7, 2024		



Kollard Associates
Engineers
P.O. BOX 189, 210 PRESCOTT ST
KEMPVILLE ONTARIO (613) 860-0923
K0G 1J0 FAX (613) 258-0475
info@kollard.co
http://www.kollard.co

CLIENT: M.J. PULLICKAL HOLDINGS

DRAWING: FOOTING INSULATION DETAIL FOR CAST IN PLACE RETAINING WALL EXTENSION

LOCATION: 1994 ST. JOSEPH BOULEVARD, ORLEANS, ONTARIO

CITY OF OTTAWA, ONTARIO

DESIGNED BY: NUR DATE: AUG 28, 2024

DRAWN BY: NUR SCALE: NTS

KOLLAARD FILE NUMBER: 190361