

### Copyright Reserved

The Contractor shall verify and be responsible for all dimensions. DO NOT scale the drawing - any errors or omissions shall be reported to Stantec without delay.  
The Copyrights to all designs and drawings are the property of Stantec. Reproduction or use for any purpose other than that authorized by Stantec is forbidden.

### Legend

	ORIGINAL GROUND ELEVATION
	EXISTING WATERMAIN
	EXISTING WATER VALVE
	EXISTING FIRE HYDRANT
	EXISTING SANITARY SEWER
	EXISTING STORM SEWER
	EXISTING CATCHBASIN
	EXISTING OVERHEAD WIRE
	EXISTING GAS MAIN

### NOTES:

- REMOVAL OF ALL EXISTING UTILITY SERVICES FROM THE EXISTING BUILDING TO BE COORDINATED WITH UTILITY COMPANIES.
- CONTRACTOR TO VERIFY AS-RECORDED INFORMATION AND IMMEDIATELY REPORT ANY DISCREPANCIES OR CONFLICTS TO CIVIL ENGINEER PRIOR TO PROCEEDING WITH CONSTRUCTION.

5	REVISED SITE PLAN	WAJ	KJK	23.01.16
4	REVISED SITE PLAN	WAJ	KJK	22.08.24
3	REVISED AS PER CITY COMMENTS	WAJ	KJK	22.04.22
2	REVISED AS PER CITY COMMENTS	WAJ	AMP	22.02.17
1	ISSUED FOR REVIEW	WAJ	AMP	20.07.17

Revision		By	Appd.	YY.MM.DD	
File Name:	160401518-DB	AJ	KJK	WAJ	20.01.15
		Dwn.	Chkd.	Dsgn.	YY.MM.DD

Permit-Seal

Client/Project  
**PULICKAL HOLDINGS INC.**

**TWO STOREY COMMERCIAL BUILDING**  
1994 ST-JOSEPH BLVD.  
OTTAWA, ON

Title  
**EXISTING CONDITIONS PLAN**

Project No.	Scale	0	1.5	4.5	7.5m
160401518	1:150				
Drawing No.	Sheet	Revision			

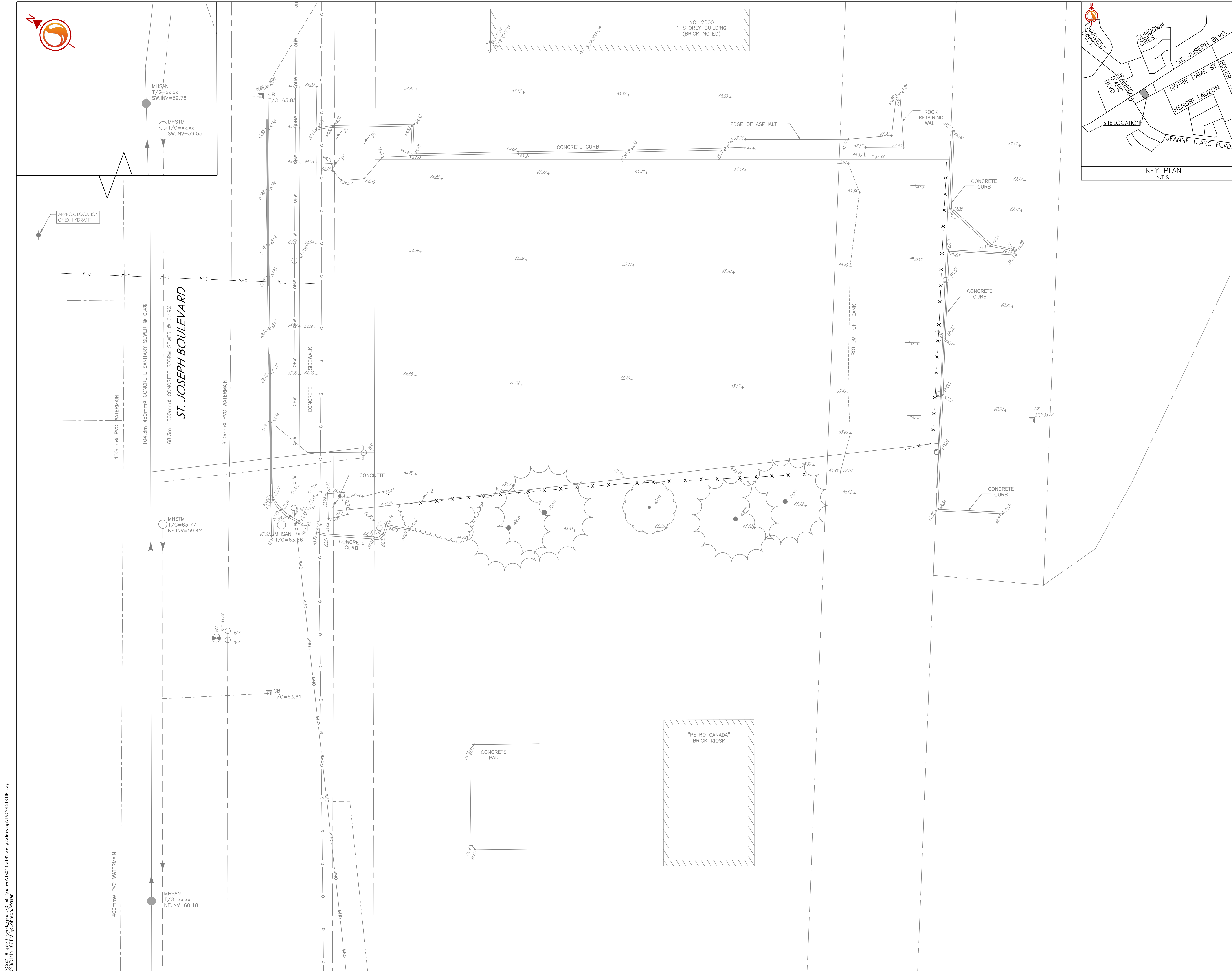

\\C:\2021\p\p\p\work\_group\01-404\active\160401518\design\drawing\160401518\_DB.dwg  
2023/07/18 10:17 AM by: j.johnson, Norman