

KEY PLAN - N.T.S.

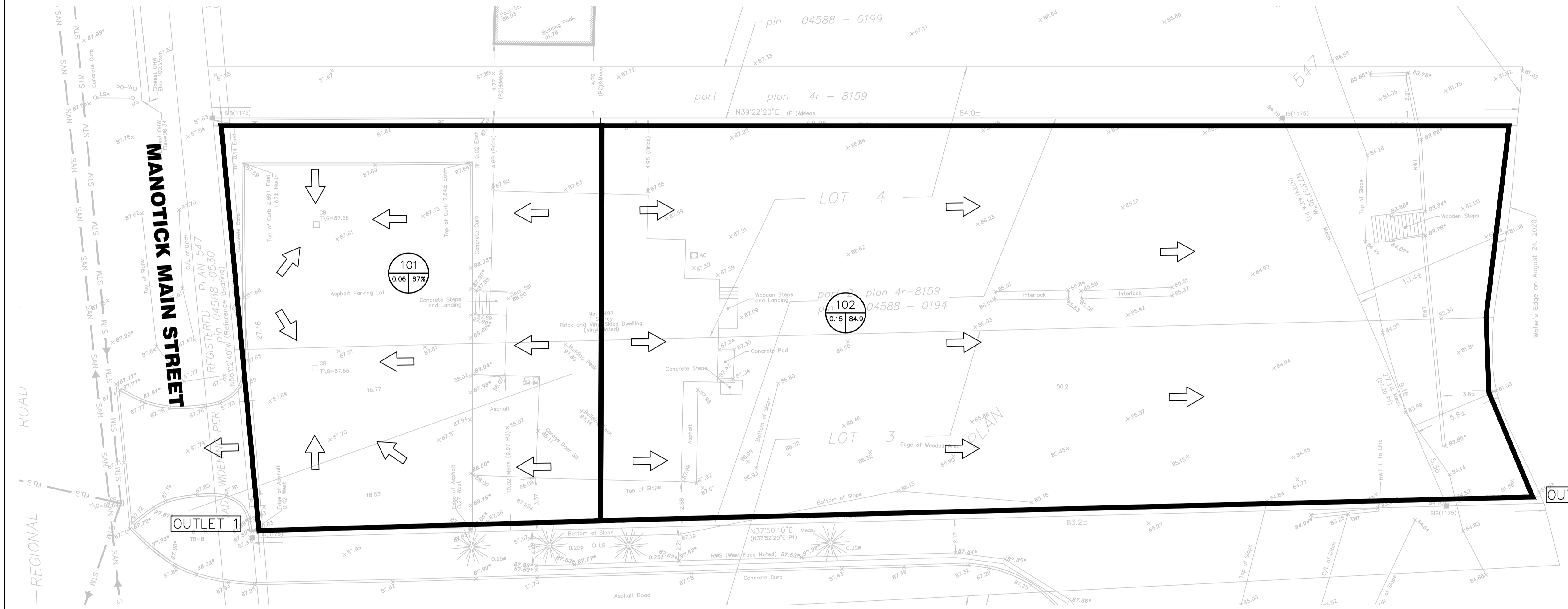
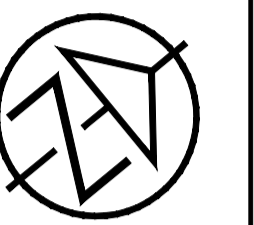

RIDEAU RIVER (WEST CHANNEL)

OUTLET 2

LEGEND

- SUBJECT PROPERTY BOUNDARY
- DRAINAGE AREA BOUNDARY
- EXISTING CONDITION DRAINAGE DIRECTION
- DRAINAGE AREA ID
CN* / % IMPERVIOUS AREA (ha.)

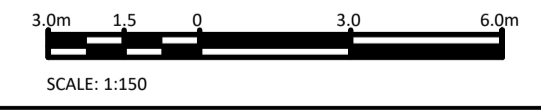

SCALE: 1:150

DISCLAIMER AND COPYRIGHT
 CONTRACTOR MUST VERIFY ALL DIMENSIONS AND BE RESPONSIBLE FOR SAME. ANY DISCREPANCIES MUST BE REPORTED TO THE ENGINEER BEFORE COMMENCING WORK. DRAWINGS ARE NOT TO BE SCALED.
 TATHAM ENGINEERING LIMITED CLAIMS COPYRIGHT TO THIS DRAWING WHICH MAY NOT BE USED FOR ANY PURPOSE OTHER THAN THAT PROVIDED IN THE CONTRACT BETWEEN THE OWNER/CLIENT AND THE ENGINEER WITHOUT THE EXPRESS CONSENT OF TATHAM ENGINEERING LIMITED.

SURVEY
 TOPOGRAPHIC SURVEY WAS COMPLETED BY ANNIS, O'SULLIVAN, VOLLEBEKK LTD. ONTARIO LAND SURVEYORS, DATED JULY 26, 2022. ELEVATIONS SHOWN AREA GEODETIC AND ARE REFERRED TO THE CGVD28 GEODETIC DATUM.
TBM: TOP OF CB GRATE LOCATED ON SOUTH SIDE OF SITE ENTRANCE, ELEVATION 87.69.

No.	REVISION DESCRIPTION	DATE	ENGINEER STAMP
1.	ISSUED FOR SPA	JULY. 2023	
2.	RE-ISSUED FOR SPA	MAY. 2024	
3.	RE-ISSUED FOR SPA	OCT. 2024	

5497 MANOTICK MAIN ST. CITY OF OTTAWA	
EXISTING CONDITION DRAINAGE PLAN	

DESIGN: HY	FILE: 522679	DWG:
DRAWN: HY	DATE: JULY 2023	C400
CHECK: GC	SCALE: 1:150	

TATHAM ENGINEERING

Drawn Name: 522679-2023 Plan: 5497 Main St. 014 2679