

KEY PLAN - N.T.S.

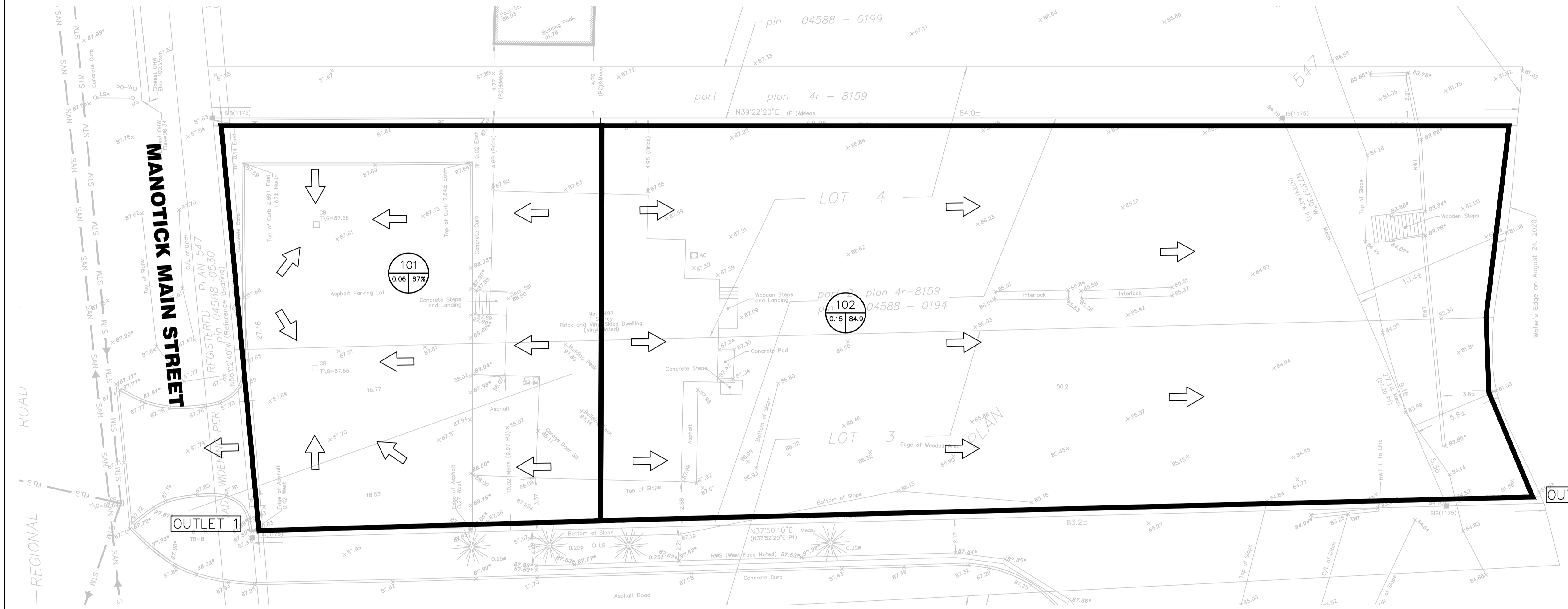
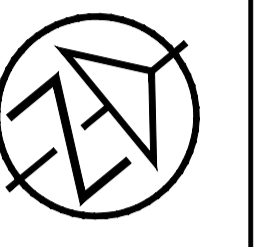

RIDEAU RIVER (WEST CHANNEL)

OUTLET 2

LEGEND

- SUBJECT PROPERTY BOUNDARY
- DRAINAGE AREA BOUNDARY
- EXISTING CONDITION DRAINAGE DIRECTION
- DRAINAGE AREA ID
CN* / % IMPERVIOUS AREA (ha.)

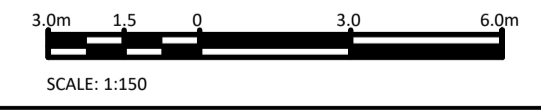

SCALE: 1:150

DISCLAIMER AND COPYRIGHT
 CONTRACTOR MUST VERIFY ALL DIMENSIONS AND BE RESPONSIBLE FOR SAME. ANY DISCREPANCIES MUST BE REPORTED TO THE ENGINEER BEFORE COMMENCING WORK. DRAWINGS ARE NOT TO BE SCALED.
 TATHAM ENGINEERING LIMITED CLAIMS COPYRIGHT TO THIS DRAWING WHICH MAY NOT BE USED FOR ANY PURPOSE OTHER THAN THAT PROVIDED IN THE CONTRACT BETWEEN THE OWNER/CLIENT AND THE ENGINEER WITHOUT THE EXPRESS CONSENT OF TATHAM ENGINEERING LIMITED.

SURVEY
 TOPOGRAPHIC SURVEY WAS COMPLETED BY ANNIS, O'SULLIVAN, VOLLEBEKK LTD. ONTARIO LAND SURVEYORS, DATED JULY 26, 2022. ELEVATIONS SHOWN ARE GEODETIC AND ARE REFER TO THE CGVD28 GEODETIC DATUM.
TBM: TOP OF CB GRATE LOCATED ON SOUTH SIDE OF SITE ENTRANCE, ELEVATION 87.69.

No.	REVISION DESCRIPTION	DATE	ENGINEER STAMP
1.	ISSUED FOR SPA	JULY, 2023	
2.	RE-ISSUED FOR SPA	MAY, 2024	
3.	RE-ISSUED FOR SPA	OCT, 2024	
4.	RE-ISSUED FOR SPA	NOV, 2024	

**5497 MANOTICK MAIN ST.
CITY OF OTTAWA**

**EXISTING CONDITION
DRAINAGE PLAN**

DESIGN: HY
 DRAWN: HY
 CHECK: GC

**TATHAM
ENGINEERING**

FILE: 522679
 DATE: JULY 2023
 SCALE: 1:150

C400

Drawn Name: 522679-2023 Plan 04588 - 0194 Date: Nov 11 2024