

CURB RETURN AT A PRIVATE ENTRANCE - UNSIGNALIZED INTERSECTION

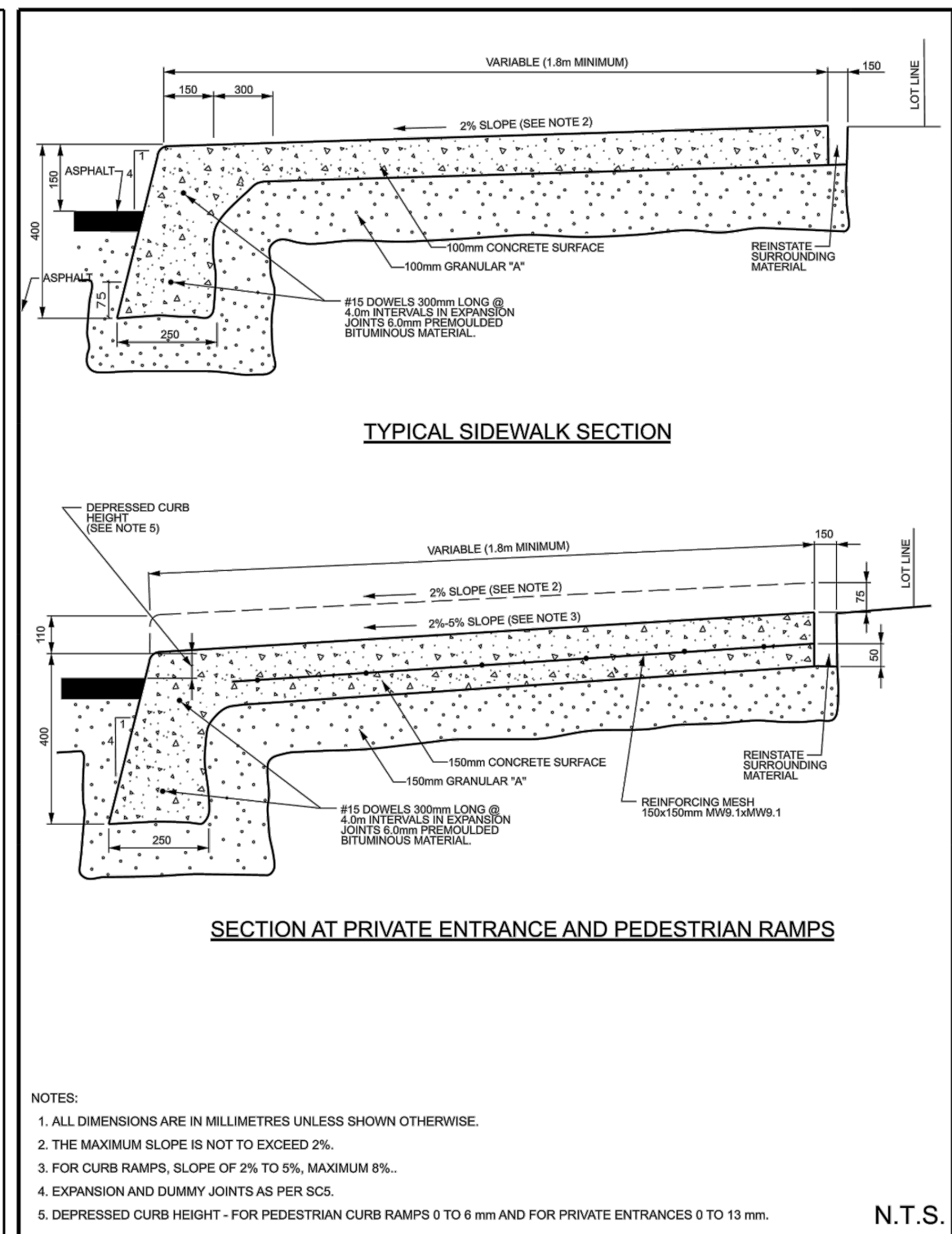

MONOLITHIC CONCRETE CURB AND SIDEWALK

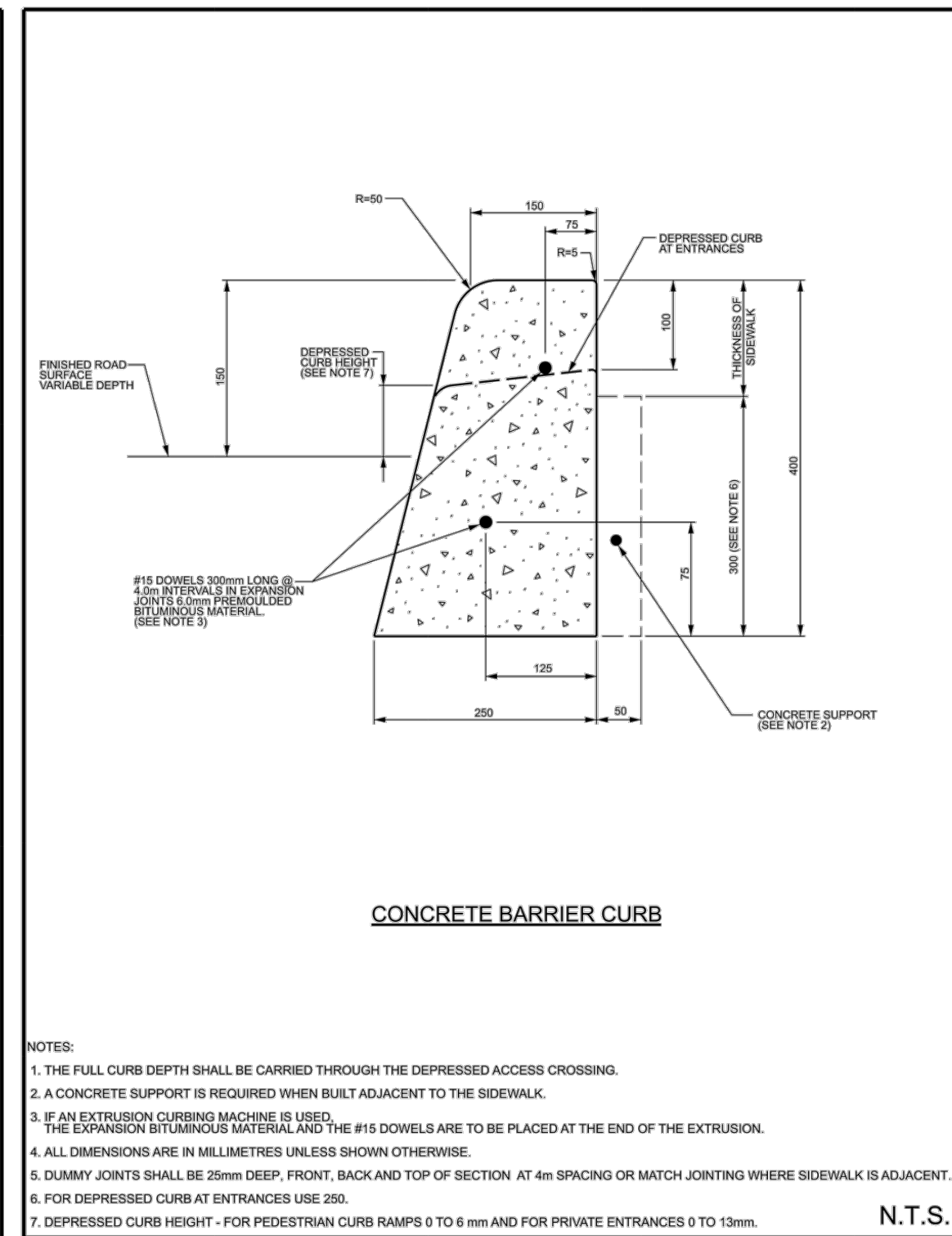

CONCRETE BARRIER CURB FOR GRANULAR BASE PAVEMENT (MODIFIED OPSD-600.110)

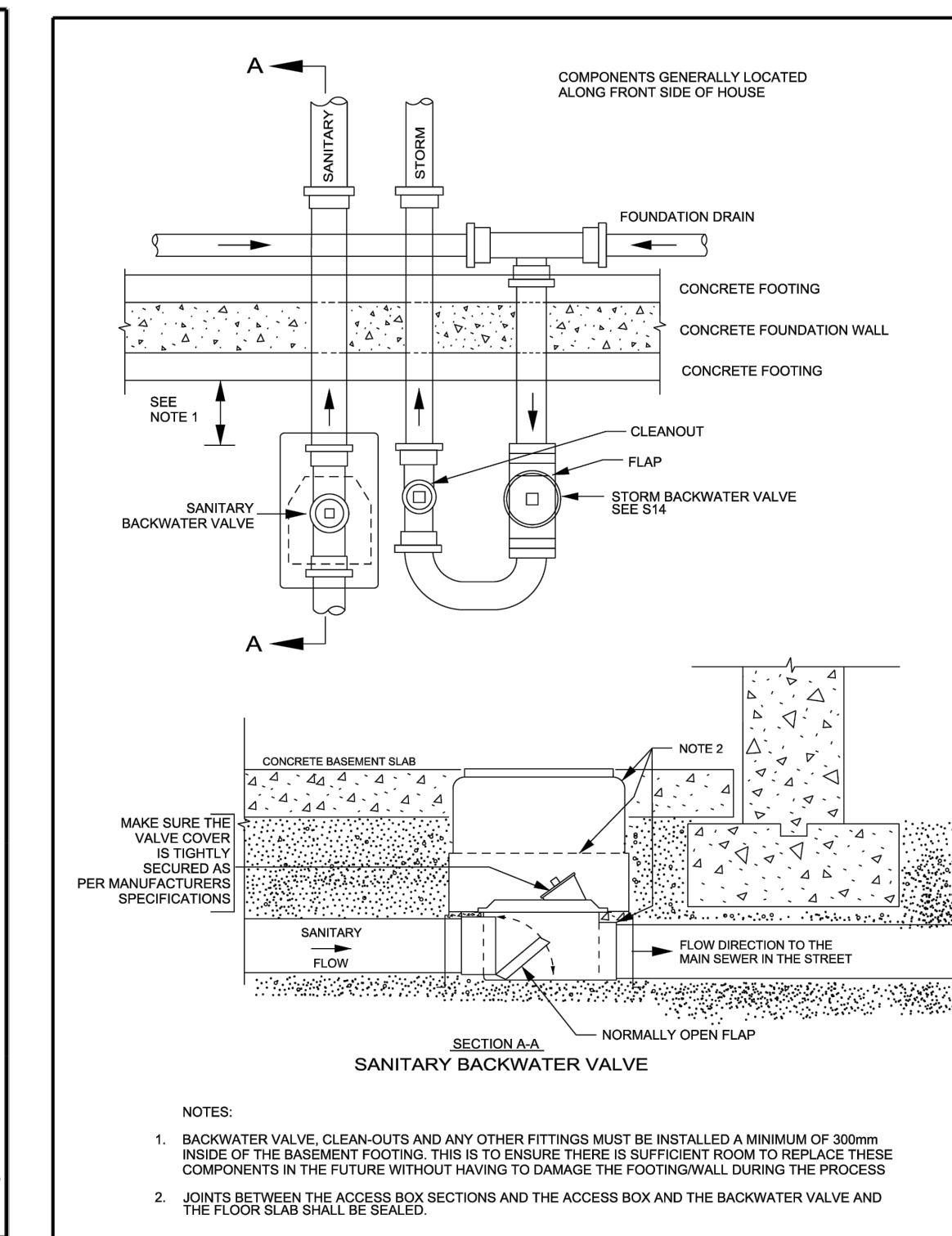

SANITARY BACKWATER VALVE INSTALLATION TYPE 1

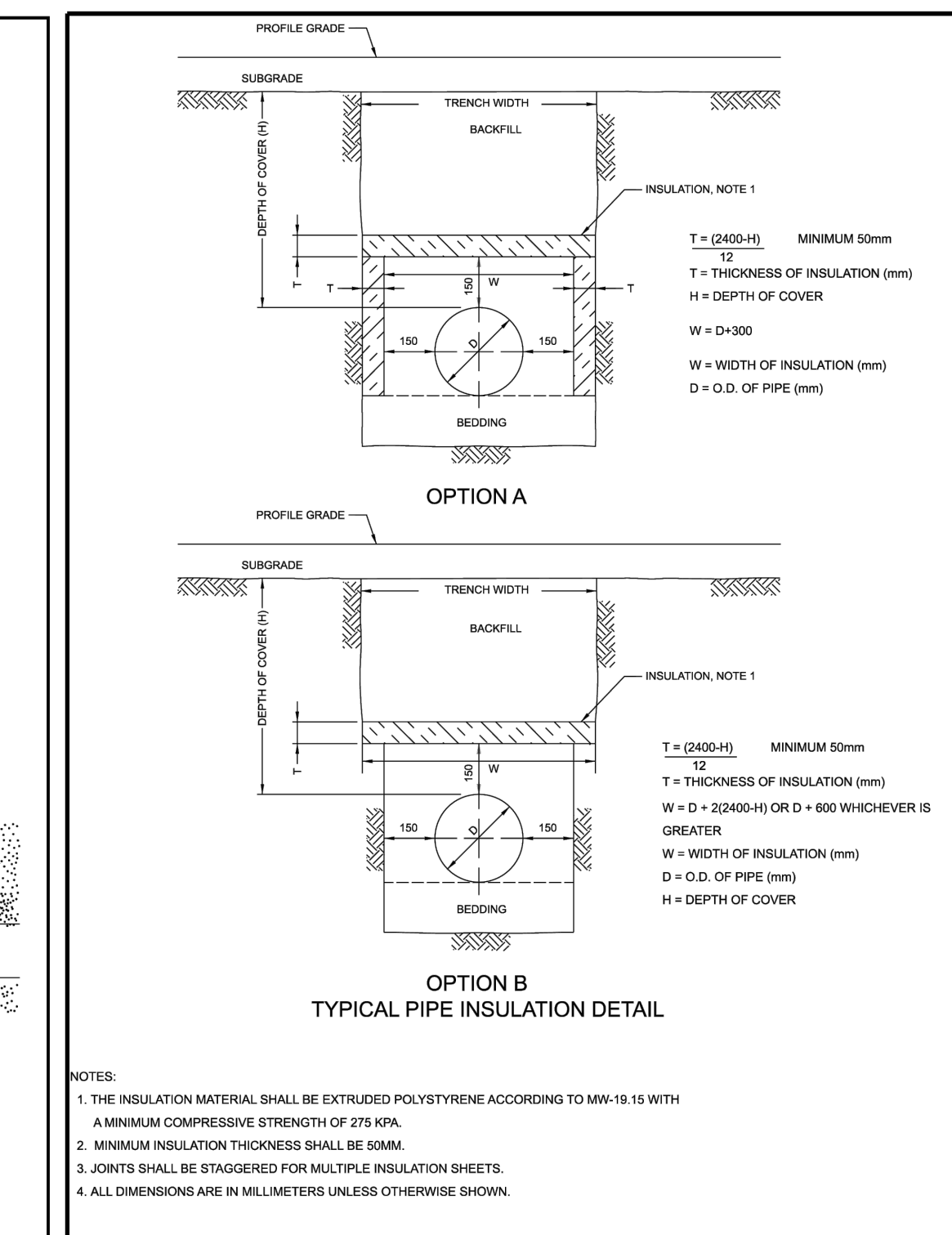

INSULATION FOR SHALLOW SEWERS

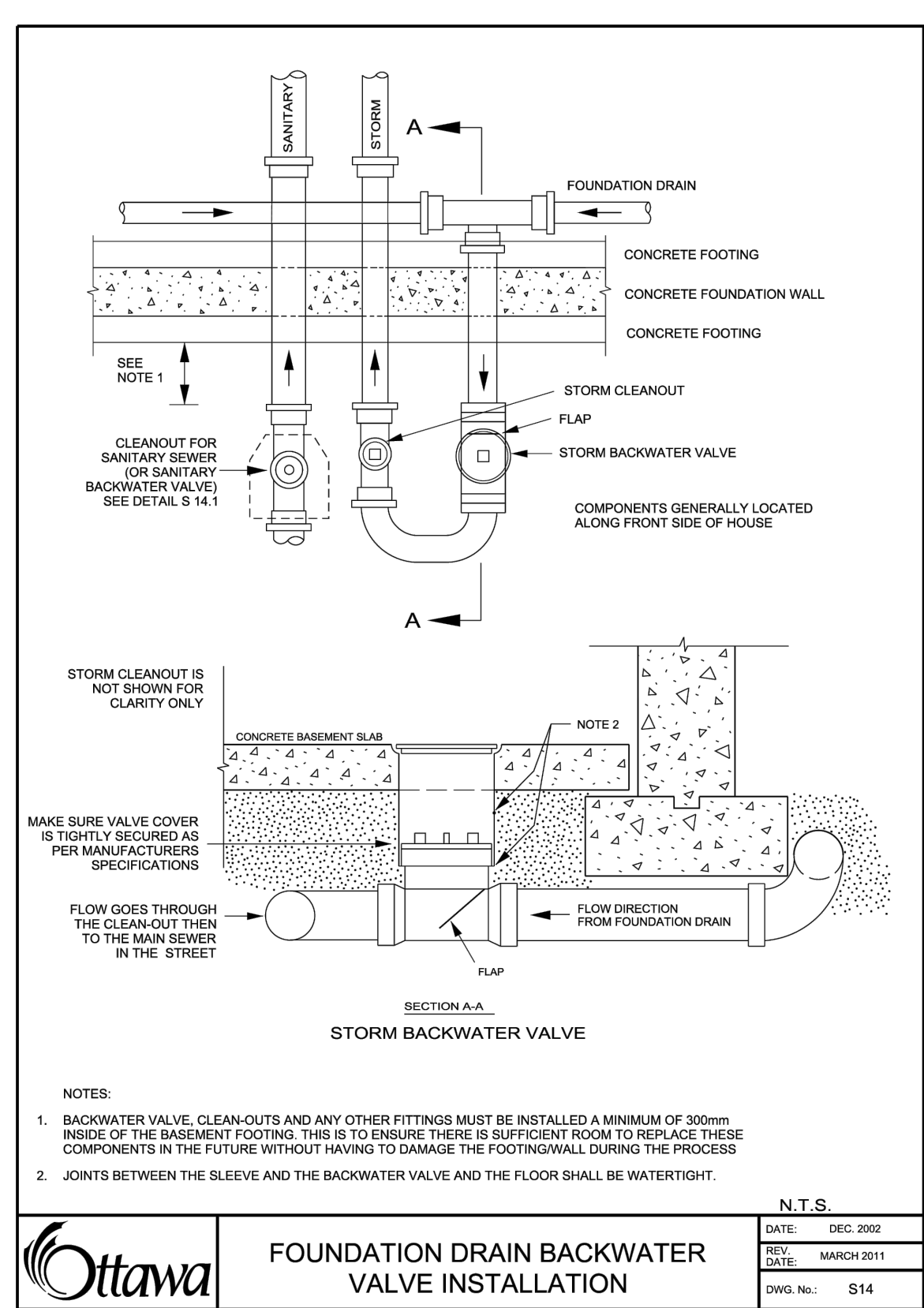

FOUNDATION DRAIN BACKWATER VALVE INSTALLATION

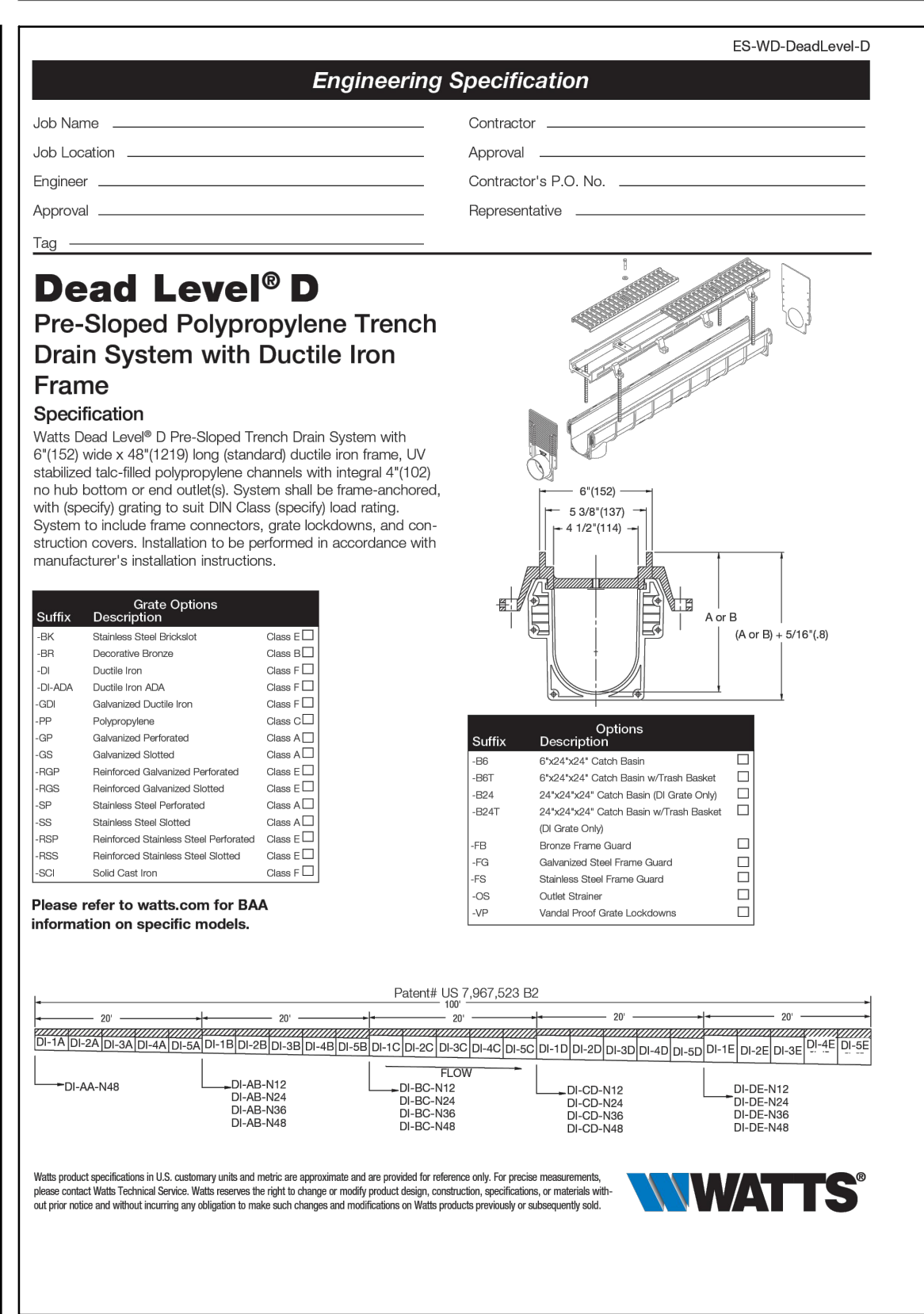

Dead Level® D Pre-Sloped Polypropylene Trench Drain System with Ductile Iron Frame

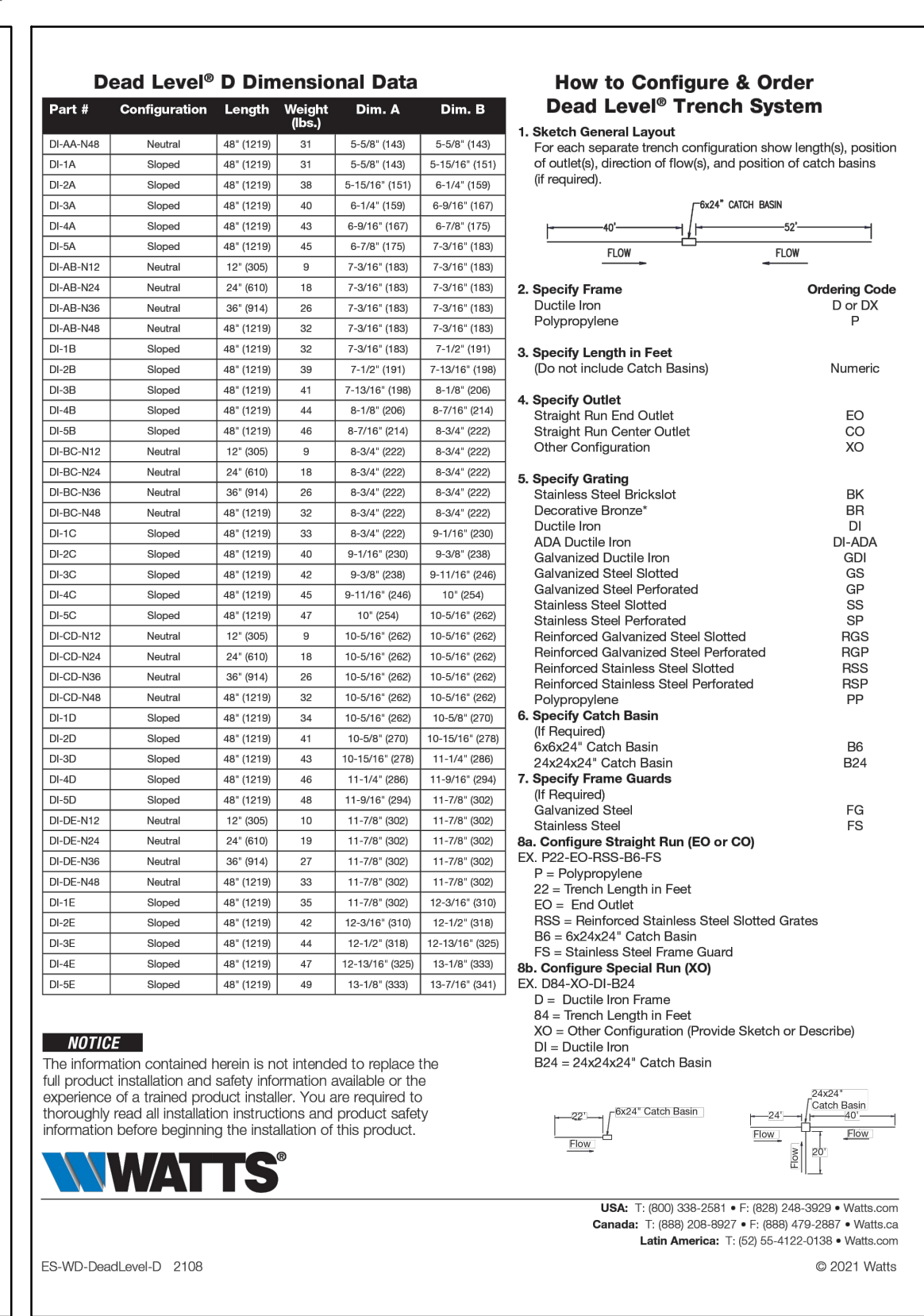

STANDARD TRENCH REINSTATEMENT IN PAVED SURFACE

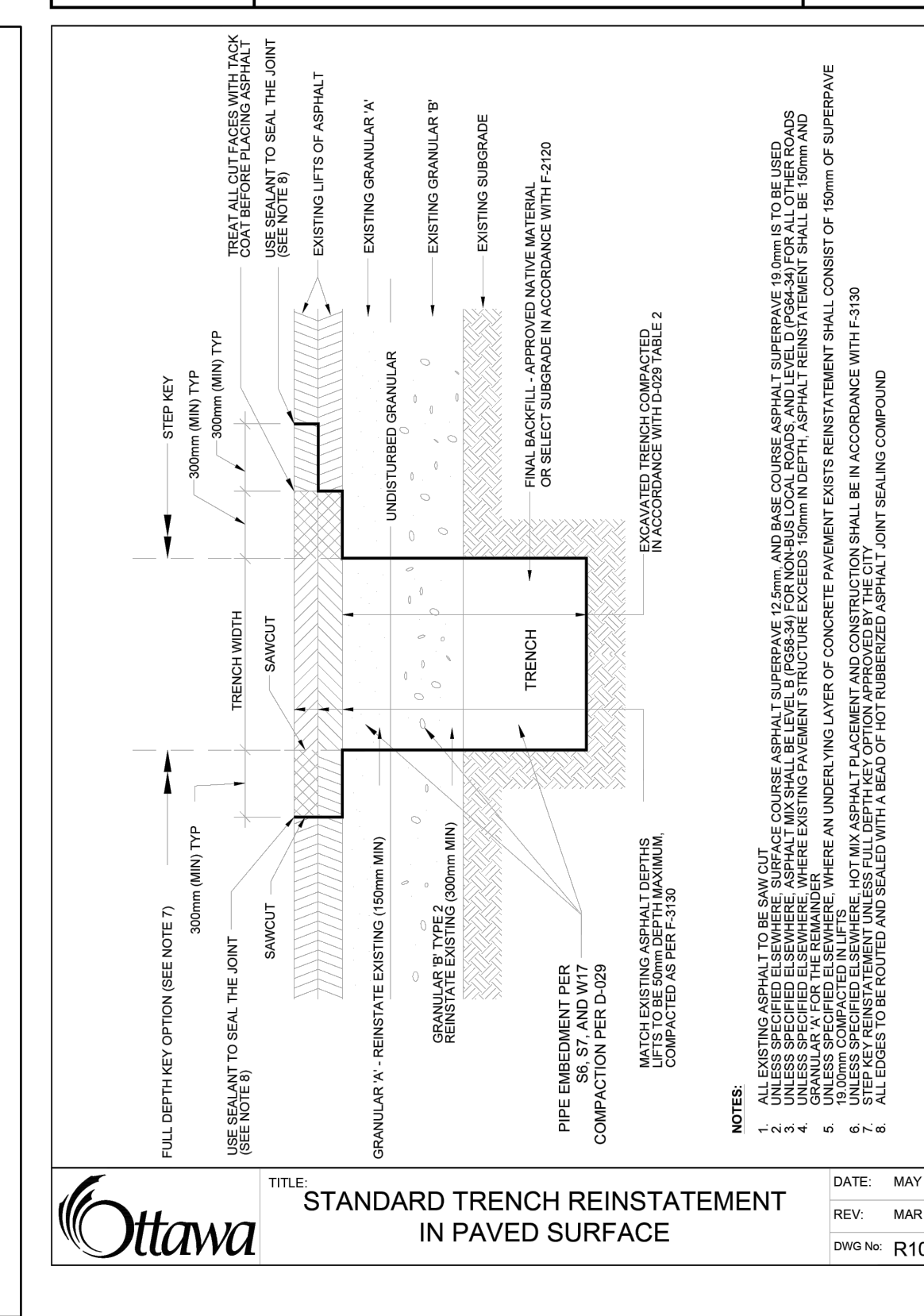

STANDARD TRENCH REINSTATEMENT IN PAVED SURFACE

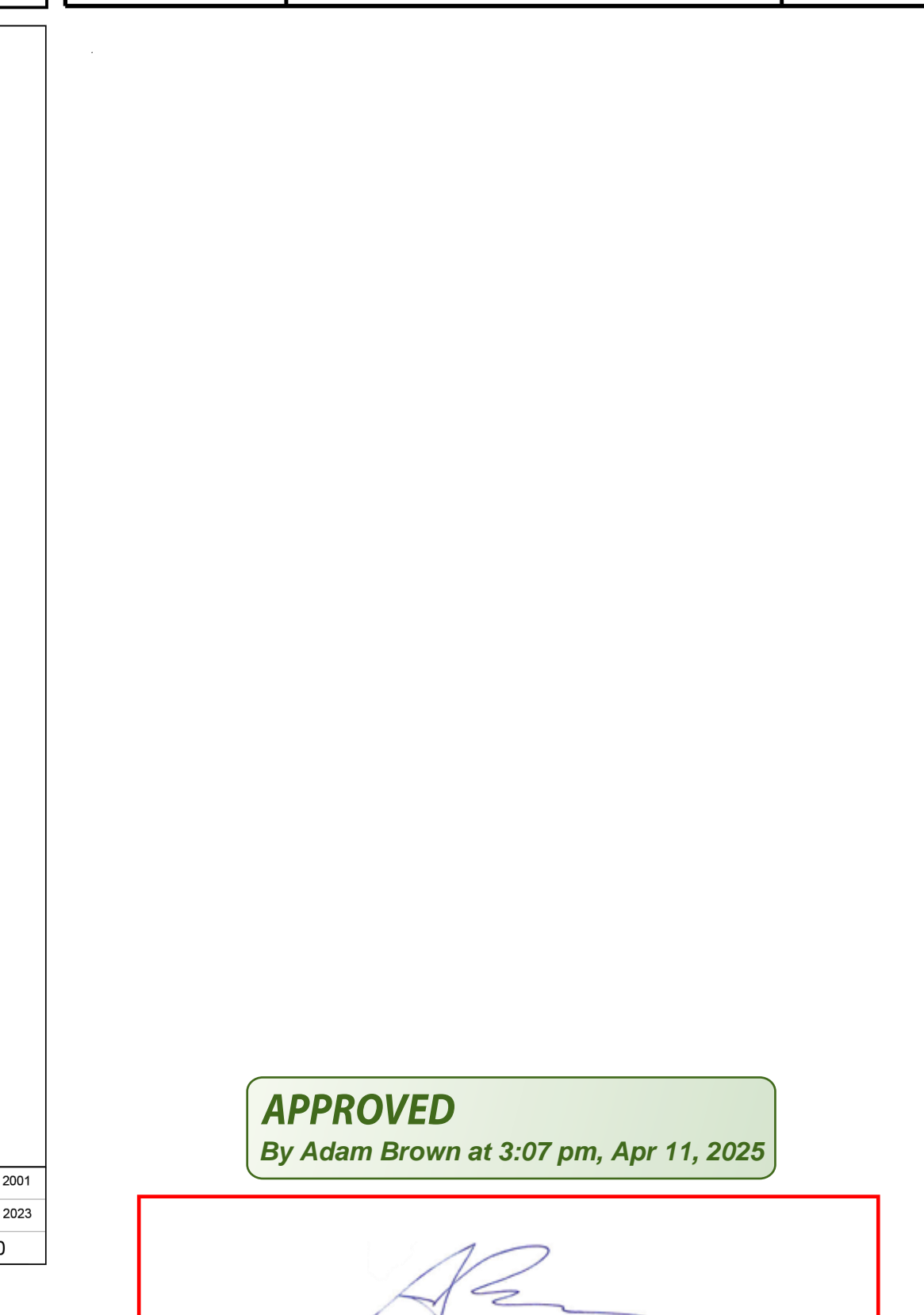

STANDARD TRENCH REINSTATEMENT IN PAVED SURFACE

DISCLAIMER AND COPYRIGHT

CONTRACTOR MUST VERIFY ALL DIMENSIONS AND BE RESPONSIBLE FOR SAME. ANY DISCREPANCIES MUST BE REPORTED TO THE ENGINEER BEFORE COMMENCING WORK. DRAWINGS ARE NOT TO BE SCALED.

TATHAM ENGINEERING LIMITED CLAIMS COPYRIGHT TO THIS DRAWING WHICH MAY NOT BE USED FOR ANY PURPOSE OTHER THAN THAT PROVIDED IN THE CONTRACT BETWEEN THE OWNER/CLIENT AND THE ENGINEER WITHOUT THE EXPRESS CONSENT OF TATHAM ENGINEERING LIMITED.

SURVEY

TOPOGRAPHIC SURVEY WAS COMPLETED BY ANNIS, O'SULLIVAN, VOLLEBECK LTD. ONTARIO LAND SURVEYORS, DATED JULY 26, 2022. ELEVATIONS SHOWN ARE GEODETIC AND ARE REFERRED TO THE CGVD28 GEODETIC DATUM. GEODETIC ELEVATIONS DERIVED FROM CONTROL MONUMENT 0011948U583G, HAVING A PUBLISHED ELEVATION OF 96.33 METERS.

TBM: TOP OF CB GRATE LOCATED ON SOUTH SIDE OF SITE ENTRANCE, ELEVATION 87.69.

No.

REVISION DESCRIPTION DATE

1. ISSUED FOR SPA JULY, 2023

2. RE-ISSUED FOR SPA MAY, 2024

3. RE-ISSUED FOR SPA OCT. 2024

4. RE-ISSUED FOR SPA NOV. 2024

5. RE-ISSUED FOR SPA DEC. 2024

ENGINEER STAMP

LICENSED PROFESSIONAL ENGINEER

J.R. ASH

109123062

Dec. 12, 2024

PROVINCE OF ONTARIO

5497 MANOTICK MAIN ST. CITY OF OTTAWA

DETAILS

DESIGN: HY

FILE: 522679

DWG: C502

DRAWN: HY

DATE: JULY 2023

CHECK: GC

SCALE:

TATHAM ENGINEERING

ADAM BROWN

MANAGER, DEVELOPMENT REVIEW - RURAL PLANNING, REAL ESTATE & ECONOMIC DEVELOPMENT DEPARTMENT, CITY OF OTTAWA