

**CURB RETURN AT A PRIVATE ENTRANCE ENTRANCE - UNSIGNALIZED INTERSECTION**

DATE: MARCH 2007  
REV. DATE: MARCH 2021  
DWG. No.: SC7.1

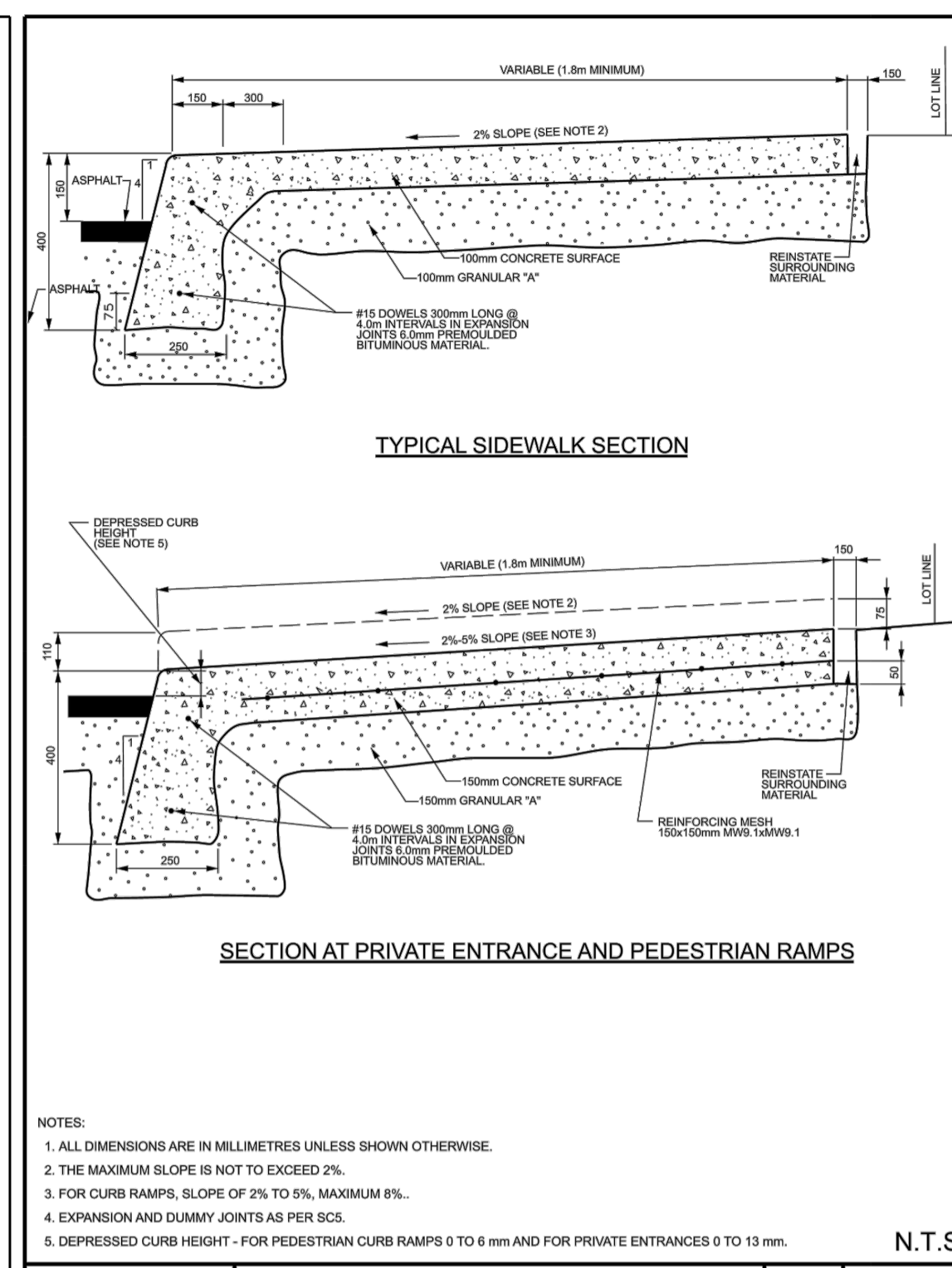

**MONOLITHIC CONCRETE CURB AND SIDEWALK**

DATE: MAY 2021  
REV. DATE: MAY 2021  
DWG. No.: SC2

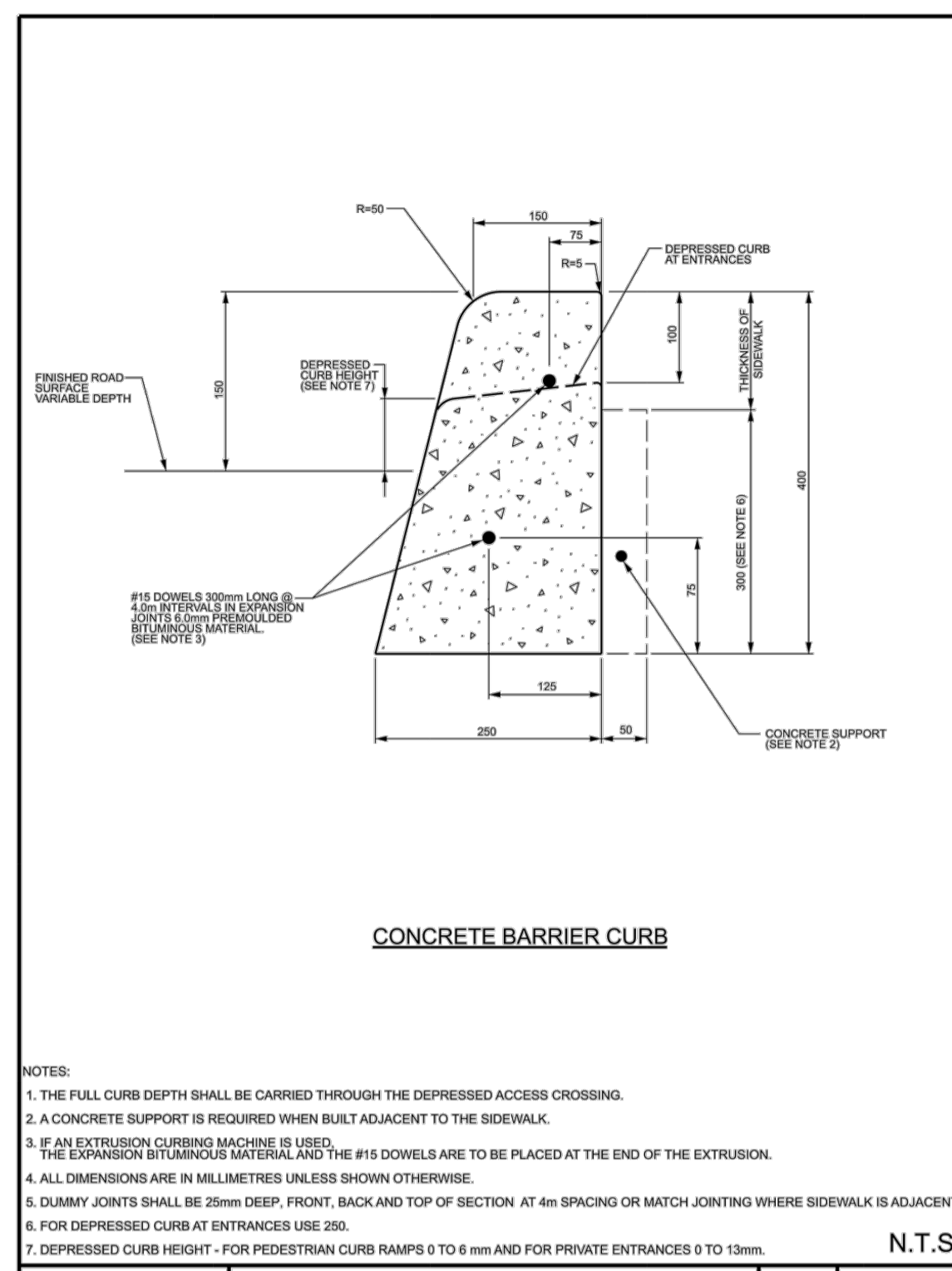

**CONCRETE BARRIER CURB FOR GRANULAR BASE PAVEMENT (MODIFIED OPSD-600.110)**

DATE: JANUARY 2009  
REV. DATE: MARCH 2021  
DWG. No.: SC1.1

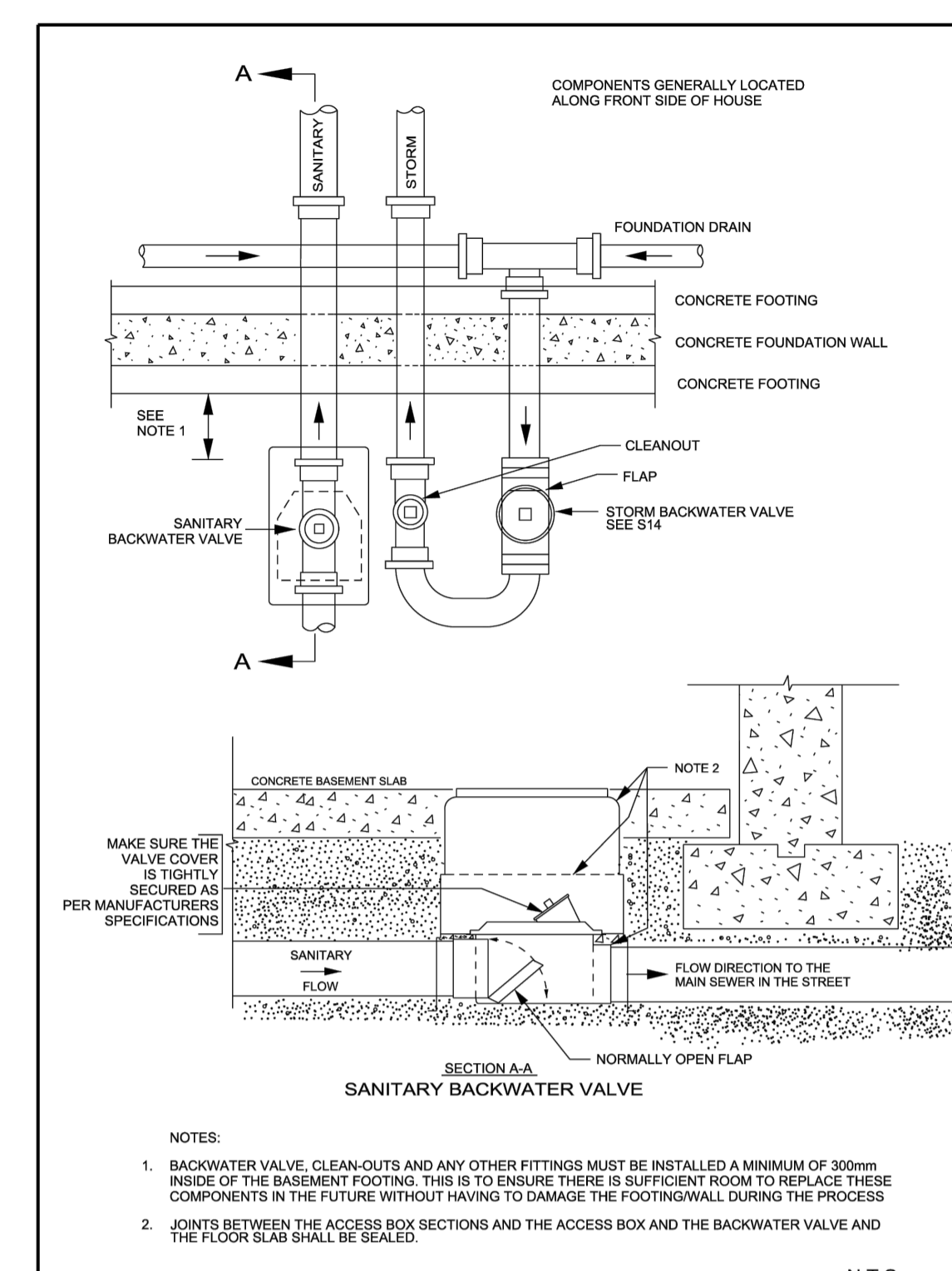

**SANITARY BACKWATER VALVE INSTALLATION TYPE 1**

DATE: MARCH 2010  
REV. DATE: MARCH 2011  
DWG. No.: S14.1

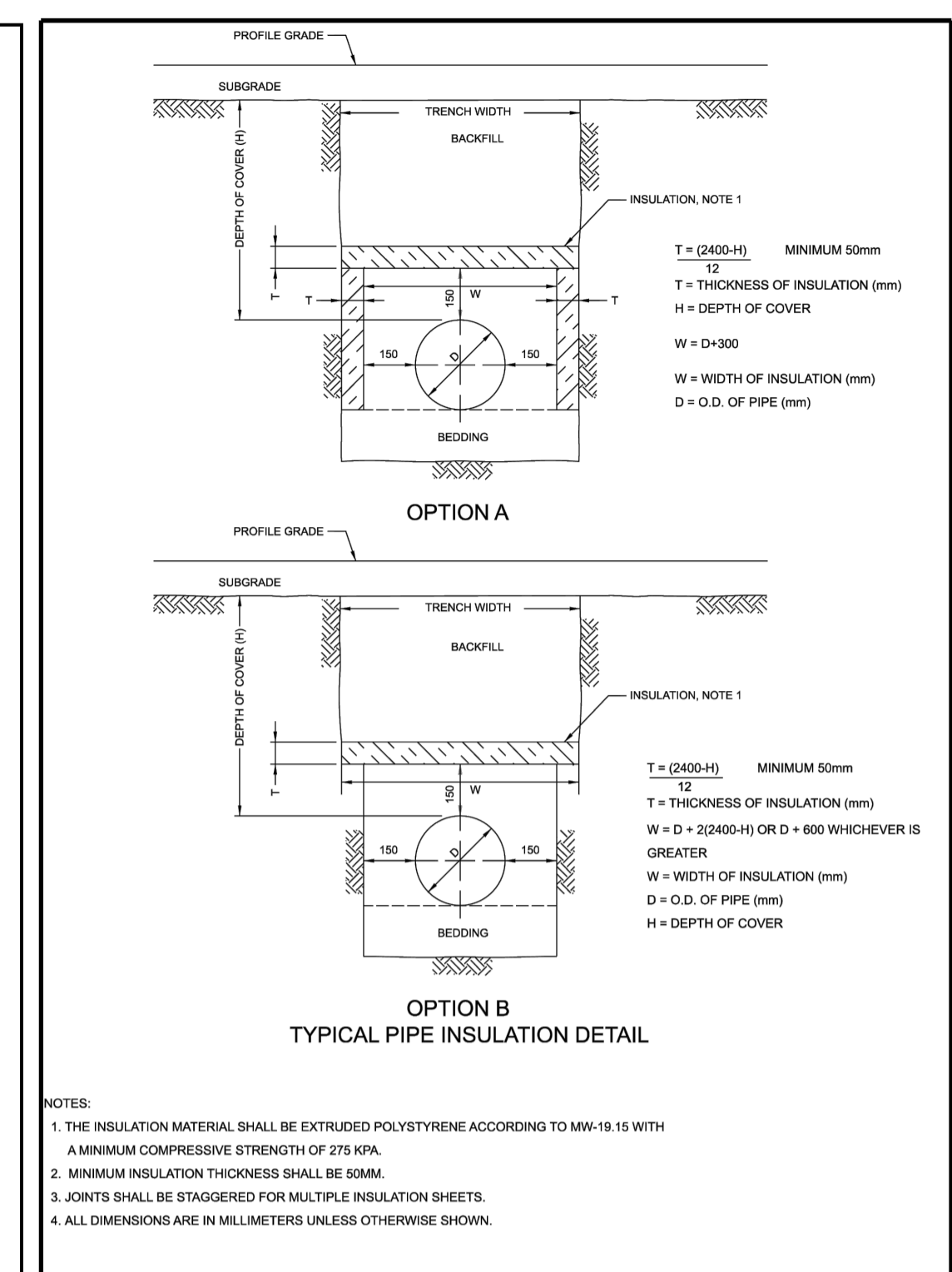

**INSULATION FOR SHALLOW SEWERS**

DATE: MARCH 2003  
REV. DATE: MARCH 2011  
DWG. No.: S35

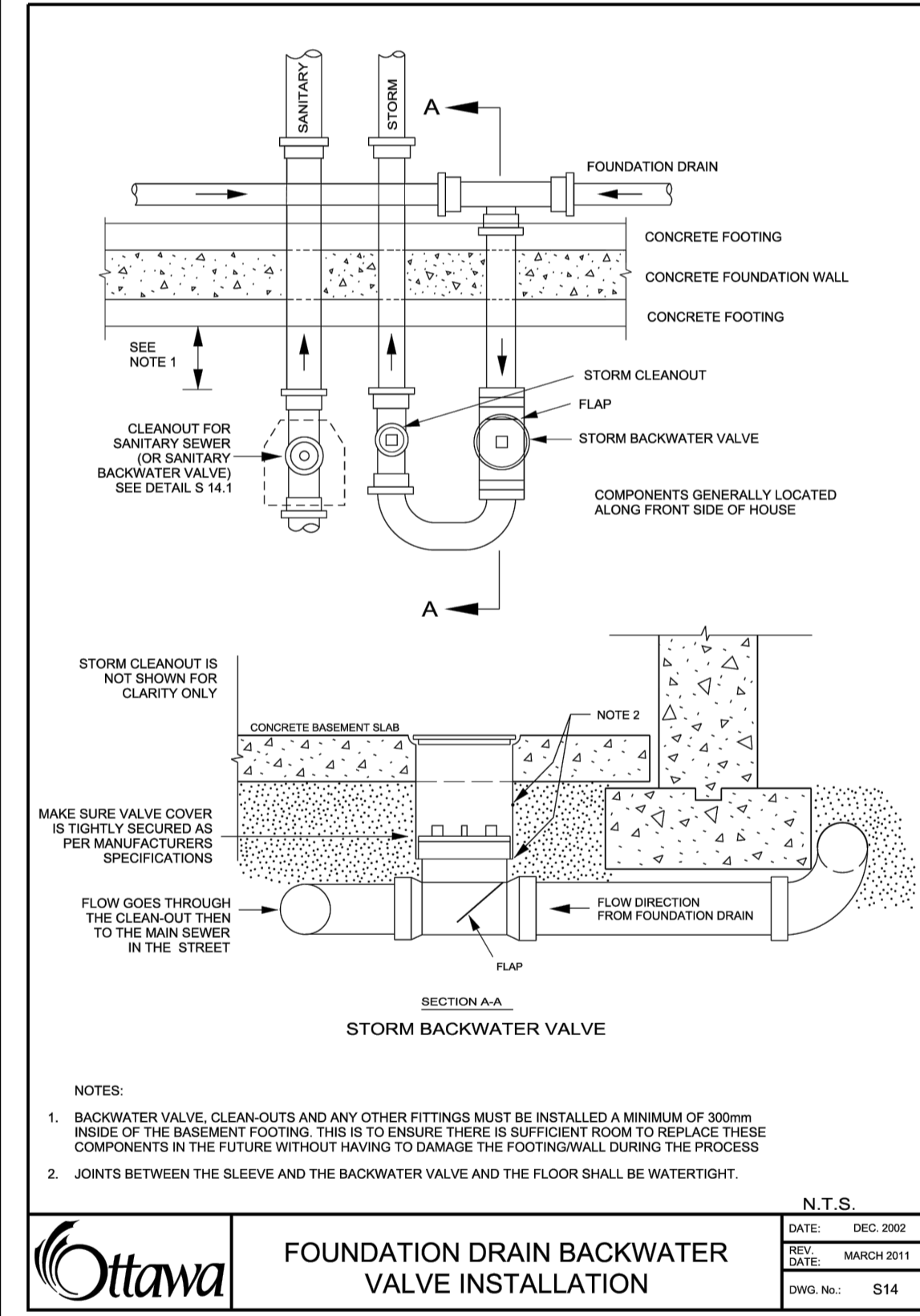

**FOUNDATION DRAIN BACKWATER VALVE INSTALLATION**

DATE: DEC 2002  
REV. DATE: MARCH 2011  
DWG. No.: S14

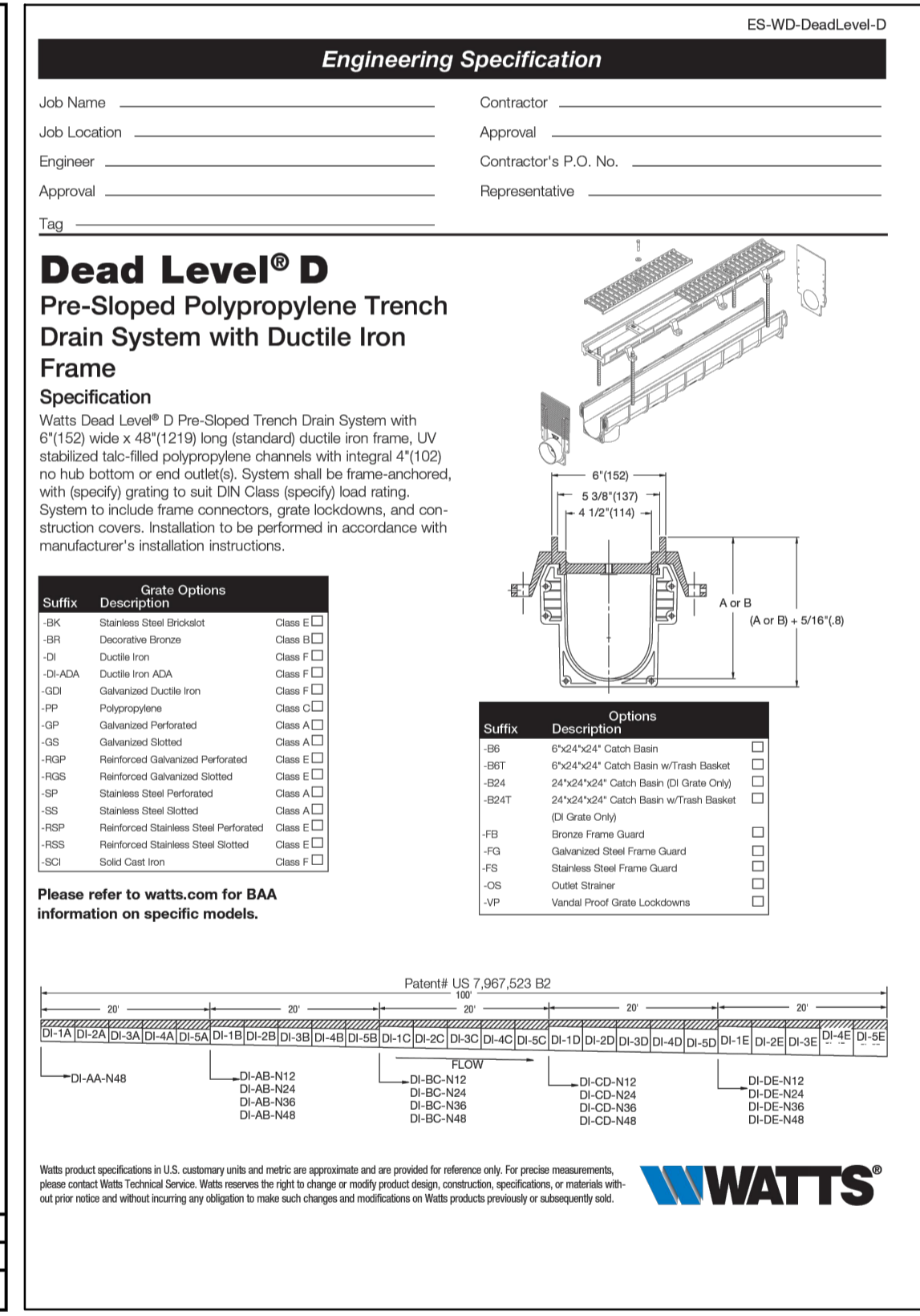

**Dead Level® D Pre-Sloped Polypropylene Trench Drain System with Ductile Iron Frame**

DATE: MARCH 2011  
REV. DATE: MARCH 2011  
DWG. No.: S14

**Dead Level® D Dimensional Data**

Part #	Configuration	Length	Weight (lbs)	Dim. A	Dim. B
DI-AA-N48	Neutral	48" (1219)	31	6-5/8" (168)	6-5/8" (168)
DI-1A	Sloped	48" (1219)	31	6-5/8" (168)	6-5/8" (168)
DI-3A	Sloped	48" (1219)	36	6-5/8" (168)	6-5/8" (168)
DI-5A	Sloped	48" (1219)	40	6-5/8" (168)	6-5/8" (168)
DI-6A	Sloped	48" (1219)	43	6-5/8" (168)	6-5/8" (168)
DI-7A	Sloped	48" (1219)	45	6-5/8" (168)	6-5/8" (168)
DI-AB-N12	Neutral	12" (305)	9	7-3/16" (186)	7-3/16" (186)
DI-1B	Sloped	12" (305)	9	7-3/16" (186)	7-3/16" (186)
DI-3B	Sloped	12" (305)	18	7-3/16" (186)	7-3/16" (186)
DI-5B	Sloped	12" (305)	26	7-3/16" (186)	7-3/16" (186)
DI-6B	Sloped	12" (305)	28	7-3/16" (186)	7-3/16" (186)
DI-7B	Sloped	12" (305)	32	7-3/16" (186)	7-3/16" (186)
DI-1B	Sloped	48" (1219)	32	7-3/16" (186)	7-3/16" (186)
DI-3B	Sloped	48" (1219)	41	7-3/16" (186)	7-3/16" (186)
DI-4B	Sloped	48" (1219)	44	7-3/16" (186)	7-3/16" (186)
DI-5B	Sloped	48" (1219)	46	7-3/16" (186)	7-3/16" (186)
DI-6B-N12	Neutral	12" (305)	9	8-3/4" (222)	8-3/4" (222)
DI-1B-N12	Sloped	12" (305)	9	8-3/4" (222)	8-3/4" (222)
DI-3B-N12	Sloped	12" (305)	16	8-3/4" (222)	8-3/4" (222)
DI-5B-N12	Sloped	12" (305)	26	8-3/4" (222)	8-3/4" (222)
DI-6B-N12	Sloped	12" (305)	28	8-3/4" (222)	8-3/4" (222)
DI-7B-N12	Sloped	12" (305)	32	8-3/4" (222)	8-3/4" (222)
DI-1B	Sloped	48" (1219)	32	8-3/4" (222)	8-3/4" (222)
DI-3B	Sloped	48" (1219)	40	8-3/4" (222)	8-3/4" (222)
DI-4B	Sloped	48" (1219)	42	8-3/4" (222)	8-3/4" (222)
DI-5B	Sloped	48" (1219)	45	8-3/4" (222)	8-3/4" (222)
DI-6B	Sloped	48" (1219)	47	8-3/4" (222)	8-3/4" (222)
DI-7B	Sloped	48" (1219)	50	8-3/4" (222)	8-3/4" (222)
DI-CD-N24	Neutral	24" (610)	18	10-5/16" (267)	10-5/16" (267)
DI-1CD-N24	Sloped	24" (610)	18	10-5/16" (267)	10-5/16" (267)
DI-3CD-N24	Sloped	24" (610)	26	10-5/16" (267)	10-5/16" (267)
DI-5CD-N24	Sloped	24" (610)	34	10-5/16" (267)	10-5/16" (267)
DI-6CD-N24	Sloped	24" (610)	36	10-5/16" (267)	10-5/16" (267)
DI-7CD-N24	Sloped	24" (610)	40	10-5/16" (267)	10-5/16" (267)
DI-1CD	Sloped	48" (1219)	34	10-5/16" (267)	10-5/16" (267)
DI-3CD	Sloped	48" (1219)	41	10-5/16" (267)	10-5/16" (267)
DI-5CD	Sloped	48" (1219)	48	10-5/16" (267)	10-5/16" (267)
DI-6CD	Sloped	48" (1219)	48	11-1/4" (290)	11-1/4" (290)
DI-7CD	Sloped	48" (1219)	48	11-1/4" (290)	11-1/4" (290)
DI-DE-N12	Neutral	12" (305)	10	11-7/8" (302)	11-7/8" (302)
DI-1DE-N12	Sloped	12" (305)	10	11-7/8" (302)	11-7/8" (302)
DI-3DE-N12	Sloped	12" (305)	17	11-7/8" (302)	11-7/8" (302)
DI-5DE-N12	Sloped	12" (305)	27	11-7/8" (302)	11-7/8" (302)
DI-6DE-N12	Sloped	12" (305)	30	11-7/8" (302)	11-7/8" (302)
DI-7DE-N12	Sloped	12" (305)	35	11-7/8" (302)	11-7/8" (302)
DI-1DE	Sloped	48" (1219)	35	11-7/8" (302)	11-7/8" (302)
DI-3DE	Sloped	48" (1219)	42	11-7/8" (302)	11-7/8" (302)
DI-5DE	Sloped	48" (1219)	44	12-1/2" (318)	12-1/2" (318)
DI-6DE	Sloped	48" (1219)	47	12-1/2" (318)	12-1/2" (318)
DI-7DE	Sloped	48" (1219)	49	12-1/2" (318)	12-1/2" (318)

**WATTS**

DATE: MARCH 2011  
REV. DATE: MARCH 2011  
DWG. No.: S14

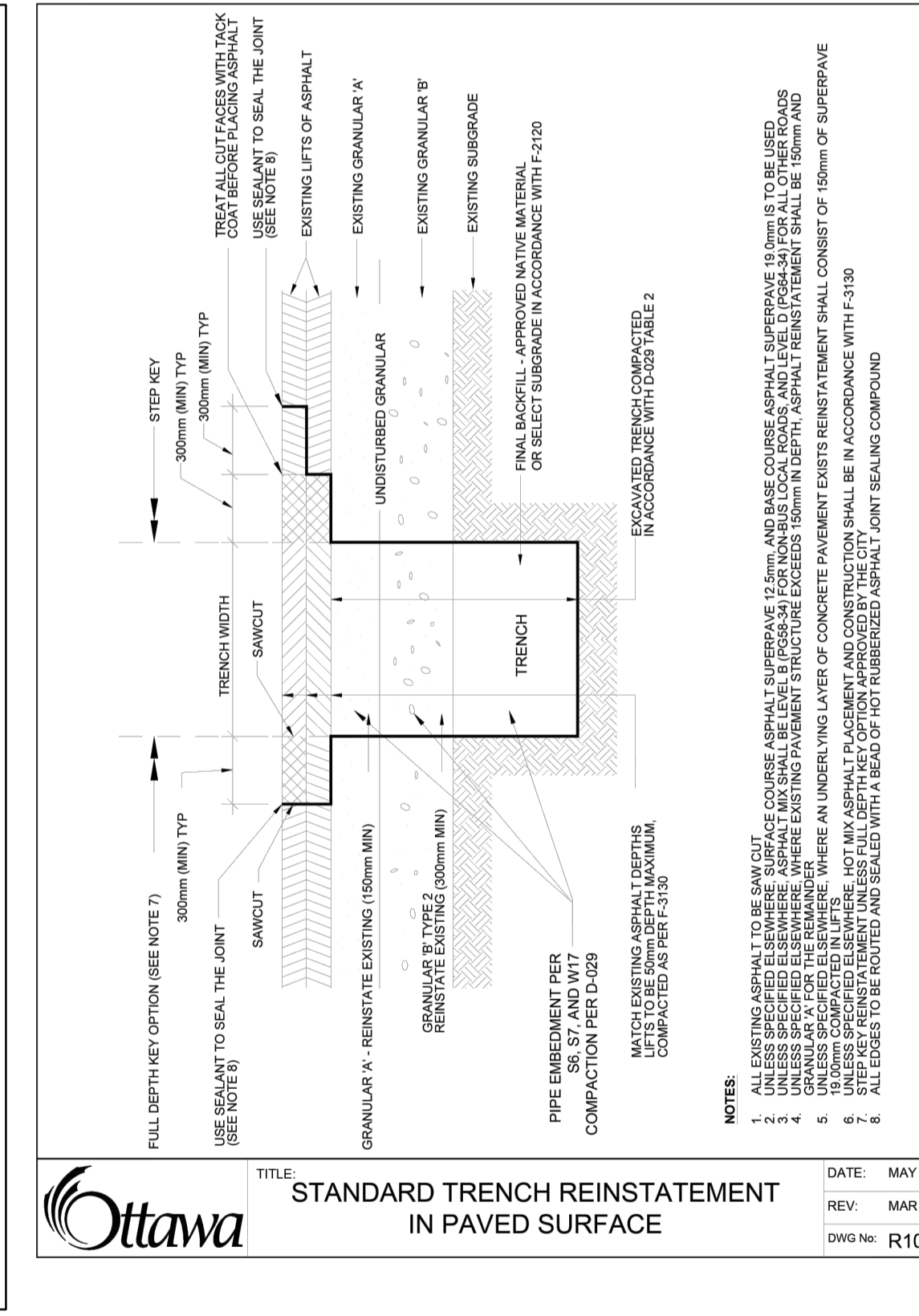

**STANDARD TRENCH REINSTATEMENT IN PAVED SURFACE**

DATE: MAY 2021  
REV. DATE: MAR 2023  
DWG. No.: R10

**DISCLAIMER AND COPYRIGHT**

CONTRACTOR MUST VERIFY ALL DIMENSIONS AND BE RESPONSIBLE FOR SAME. ANY DISCREPANCIES MUST BE REPORTED TO THE ENGINEER BEFORE COMMENCING WORK. DRAWINGS ARE NOT TO BE SCALED.

TATHAM ENGINEERING LIMITED CLAIMS COPYRIGHT TO THIS DRAWING WHICH MAY NOT BE USED FOR ANY PURPOSE OTHER THAN THAT PROVIDED IN THE CONTRACT BETWEEN THE OWNER/CLIENT AND THE ENGINEER WITHOUT THE EXPRESS CONSENT OF TATHAM ENGINEERING LIMITED.

**SURVEY**

TOPOGRAPHIC SURVEY WAS COMPLETED BY ANNIS, O'SULLIVAN, VOLLEBECK LTD., ONTARIO LAND SURVEYORS, DATED JULY 26, 2022. ELEVATIONS SHOWN ARE GEODETIC AND ARE REFER TO THE GVD28 GEODETIC DATUM.

**IBM:** TOP OF CB GRATE LOCATED ON SOUTH SIDE OF SITE ENTRANCE, ELEVATION 87.69.

No.	REVISION DESCRIPTION	DATE	ENGINEER STAMP
1.	ISSUED FOR SPA	JULY, 2023	
2.	RE-ISSUED FOR SPA	MAY, 2024	
3.	RE-ISSUED FOR SPA	OCT, 2024	
4.	RE-ISSUED FOR SPA	NOV, 2024	

**5497 MANOTICK MAIN ST. CITY OF OTTAWA**

**DETAILS**

**TATHAM ENGINEERING**

DESIGN: HY FILE: 522679 DWG: C502  
DRAWN: HY DATE: JULY 2023  
CHECK: GC SCALE: