

OWNER:
 STOKED INDUSTRIES INC
 14 KNOLL TERRACE,
 NEPEAN ON
 K2J 2K6

DRAWING LEGEND

| | |
|---------|---------------------------|
| INV | INVERT OF PIPE |
| SAN | SANITARY SEWER |
| WL | WATER LINE |
| DS | EAVE TROUGH DOWNSPOUT |
| 4.67.89 | EXISTING GRADE ELEVATION |
| 2% | PROPOSED GRADE ELEVATION |
| 2% | EXISTING SLOPE OF GRADE |
| T.O.S | PROPOSED SLOPE OF GRADE |
| B.O.S | TOP OF SLOPE |
| --- | BOTTOM OF SLOPE |
| --- | CENTERLINE OF SWALE |
| --- | SILT BARRIER FENCE |
| --- | PROPERTY LINE |
| DC | 150mm CURB/DEPRESSED CURB |
| --- | LIGHT-DUTY PAVEMENT |
| --- | HEAVY-DUTY PAVEMENT |
| --- | CONCRETE |
| --- | LANDSCAPE |
| C.R.Z | CRITICAL ROOT ZONE |
| F.FL | FIRST FLOOR ELEVATION |
| USF | UNDERSIDE OF FOOTING |
| --- | EMERGENCY OVERLAND FLOW |

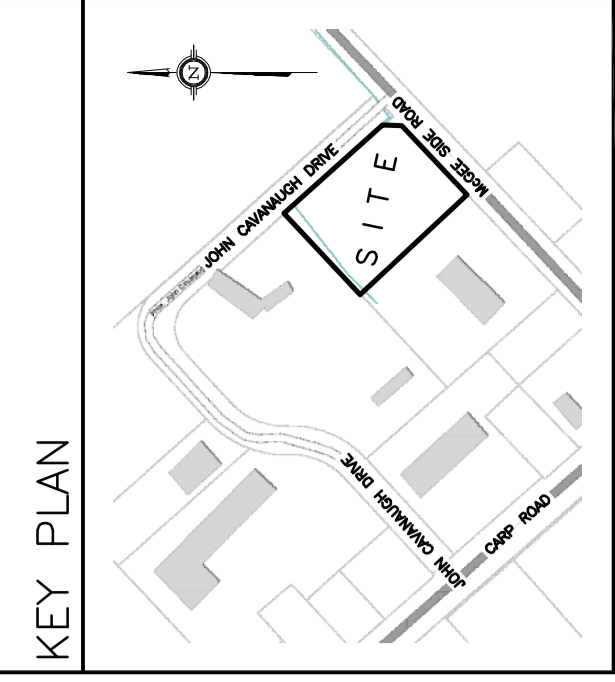

| No. | DATE | REVISION |
|-----|-----------|--------------------------|
| 9 | OCT 15-24 | RE-ISSUED FOR APPROVAL |
| 8 | DEC 21-23 | RE-ISSUED FOR APPROVAL |
| 7 | AUG 10-23 | RE-ISSUED FOR APPROVAL |
| 6 | JUN 29-23 | RE-ISSUED FOR APPROVAL |
| 5 | JUN 23-23 | ISSUED FOR COORDINATION |
| 4 | APR 19-23 | ISSUED FOR CLIENT REVIEW |
| 3 | JUL 26-21 | RE-ISSUED FOR APPROVAL |
| 2 | JUN 14-21 | RE-ISSUED FOR APPROVAL |
| 1 | MAR 12-21 | ISSUED FOR APPROVAL |
| | | |

D. B. GRAY ENGINEERING INC.
 700 Long Point Circle
 Ottawa, Ontario
 613-425-8044
 dgray@dbgrayengineering.com

OFFICE & WAREHOUSE
 2167 MCGEE SIDE ROAD
 OTTAWA, ONTARIO

EROSION & SEDIMENT CONTROL PLAN

Engineer's Seal
 License No. 17016502
 Date APR 19-23
 Job No. 23024

Drawing No. **C-4** of **7**
 NOT VALID UNLESS SIGNED & DATED

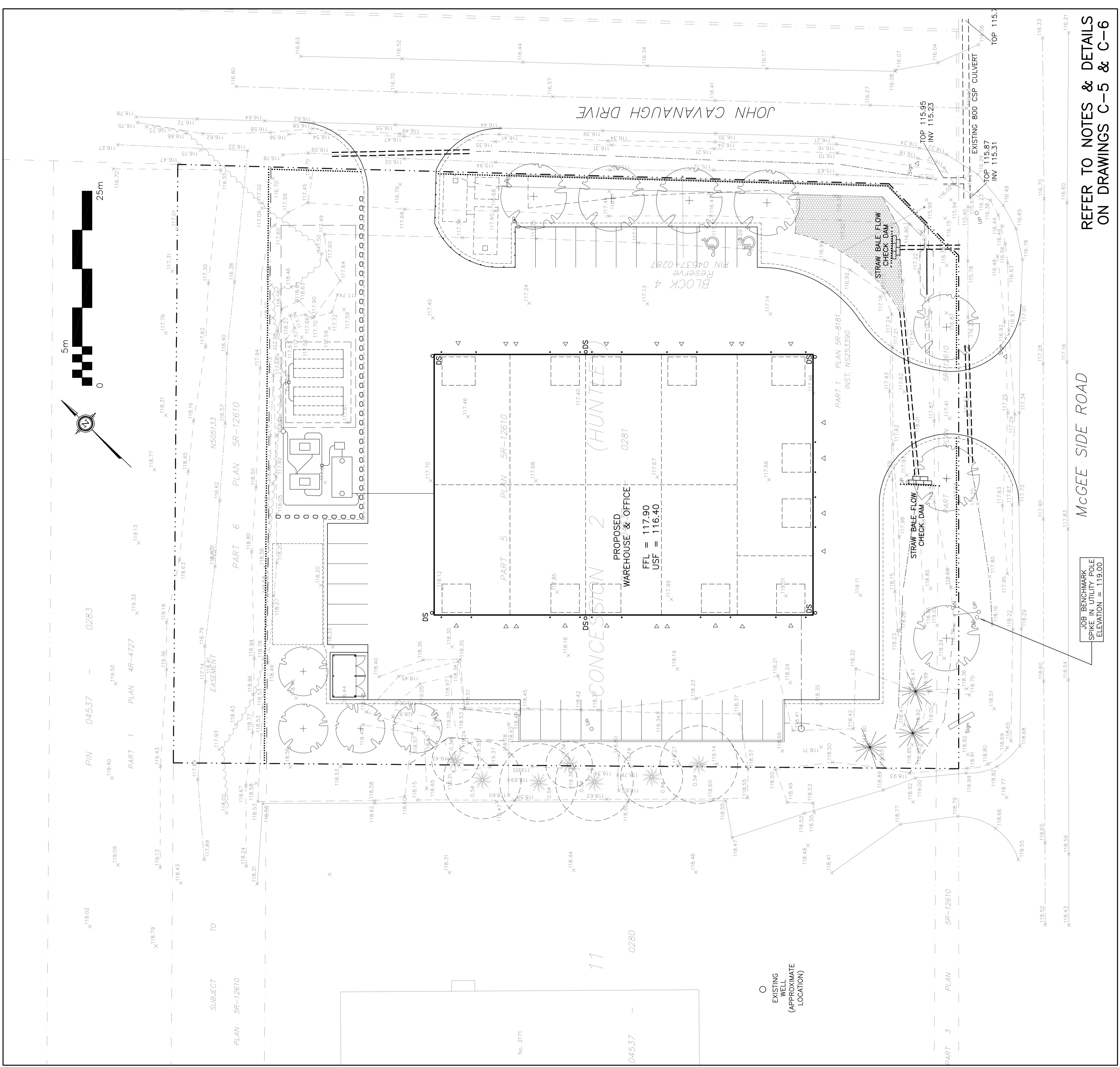

REFER TO NOTES & DETAILS
 ON DRAWINGS C-5 & C-6

MCGEE SIDE ROAD

JOB BENCHMARK
 SPIKE IN UTILITY POLE
 ELEVATION = 119.00