

DRAWING LEGEND	
INV	INVERT OF PIPE
SAN	SANITARY SEWER
WL	WATER LINE
± 67.89	EXISTING GRADE ELEVATION
+ 67.89	PROPOSED GRADE ELEVATION
2%	EXISTING SLOPE OF GRADE
2%	PROPOSED SLOPE OF GRADE
T.O.S	TOP OF SLOPE
B.O.S	BOTTOM OF SLOPE
—	CENTERLINE OF SWALE
—	SILT BARRIER FENCE
—	PROPERTY LINE
D.C	150mm CURB/DEPRESSED CURB
—	LIGHT-DUTY PAVEMENT
—	HEAVY-DUTY PAVEMENT
—	CONCRETE
—	LANDSCAPE
C.R.Z	CRITICAL ROOT ZONE
FFL	FIRST FLOOR ELEVATION
USF	UNDERSIDE OF FOOTING

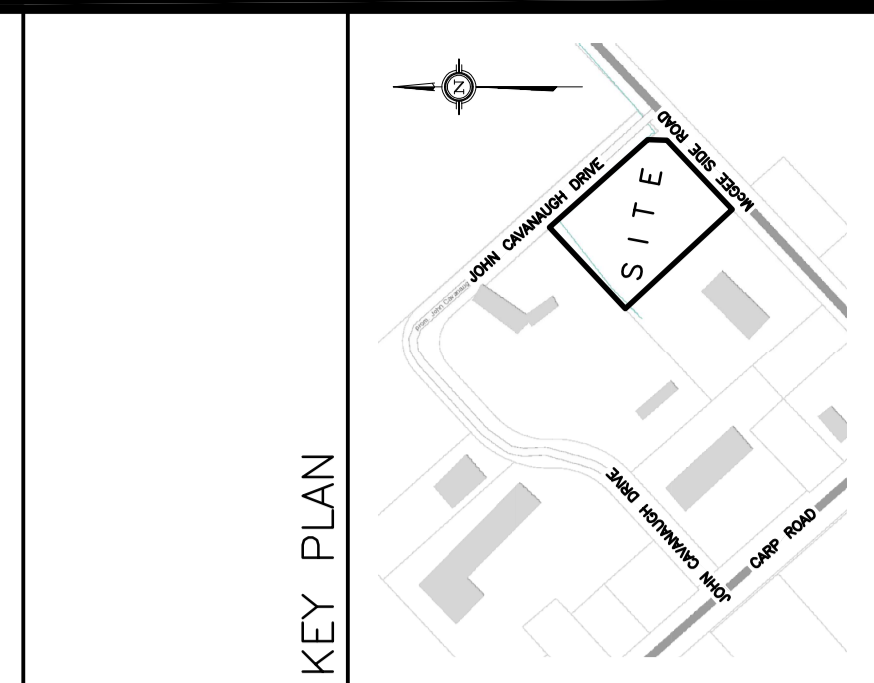

No.	DATE	REVISION
4	JUN 14-21	RE-ISSUED FOR APPROVAL
3	APR 22-21	ISSUED FOR BUILDING PERMIT
2	MAR 12-21	ISSUED FOR APPROVAL
1	JAN 27-21	ISSUED FOR REVIEW & COORDINATION

**D. B. GRAY ENGINEERING INC.**  
 Surveyor (Professional Engineering & Surveying) - Ontario  
 700 Long Point Circle  
 Ottawa, Ontario    dgray@dbgrayengineering.com  
 613-425-8044

**CLS ROOFING LTD**  
**OFFICE & WAREHOUSE**  
 2167 MCGEE SIDE ROAD  
 OTTAWA, ONTARIO

**EROSION & SEDIMENT CONTROL PLAN**

Engineer's Seal:

Drawn: D.B.G.    Date: NOV 18-20    2020

Checked: NOT    Date: NOV 18-20    2020

Drawing No. **C-3** of **6**

#18432

NOT VALID UNLESS SIGNED & DATED

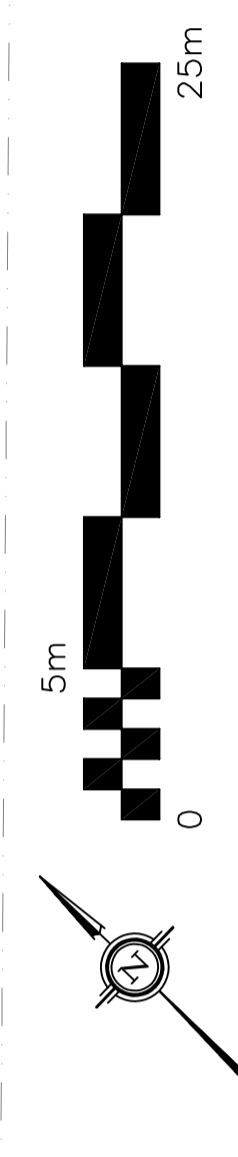
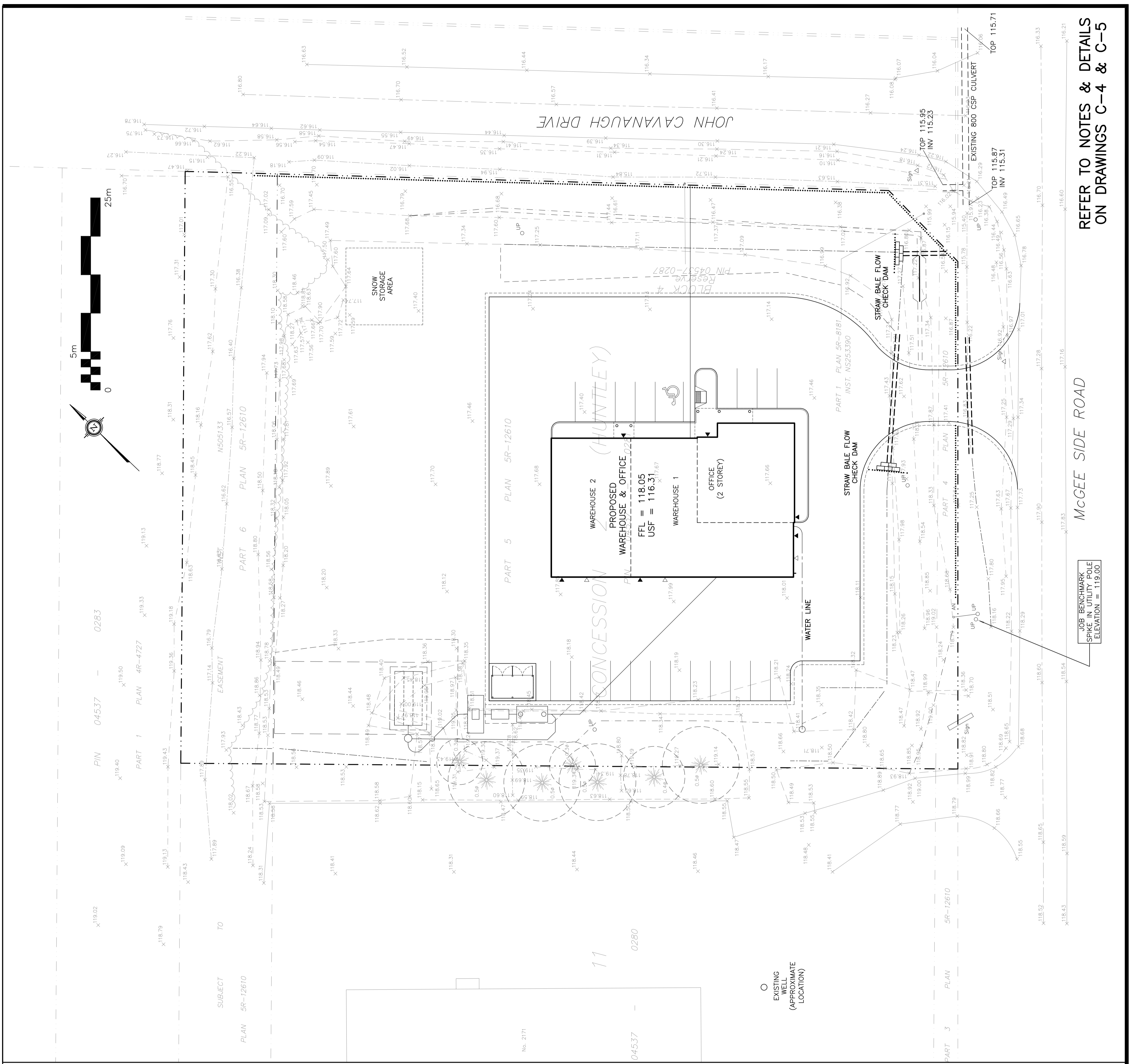

REFER TO NOTES & DETAILS  
 ON DRAWINGS C-4 & C-5

MCGEE SIDE ROAD

JOB BENCHMARK  
 SPIKE IN UTILITY POLE  
 ELEVATION = 119.00

07-12-21-0027